

***NOTE:**
 Install the RECPs 3ft. (900mm) beyond the shoulders of the slope onto flat final grade.
 Secure roll end with a single row of staples on 1 ft. (300mm) centers.

For further information please refer to ECTC Installation Guidelines

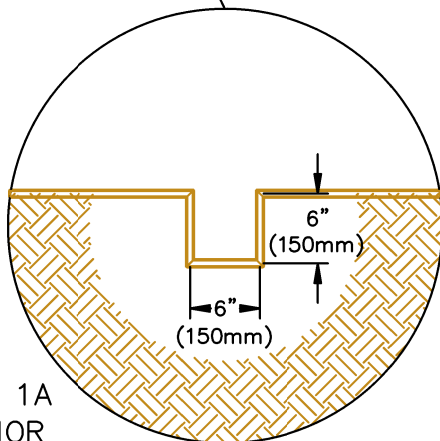

DETAIL 1A
 "ANCHOR TRENCH"

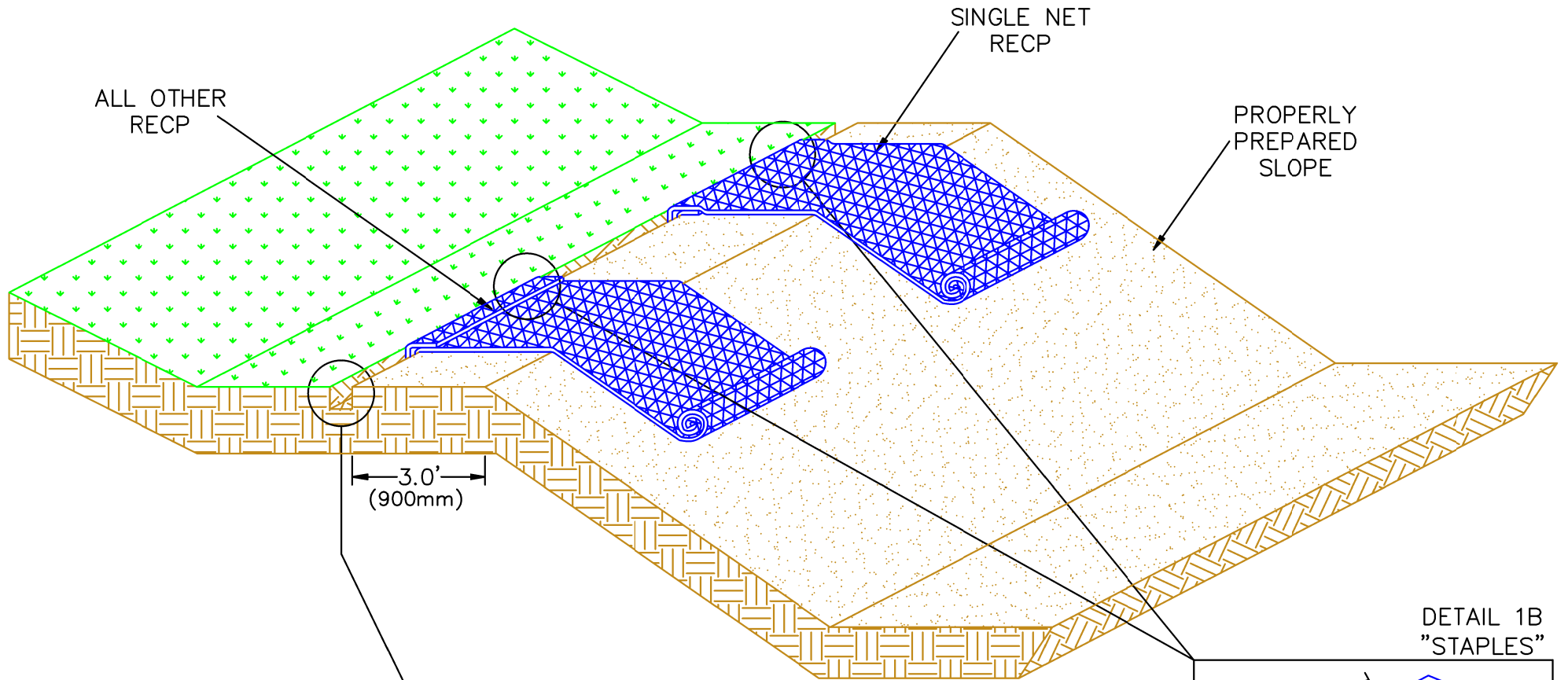
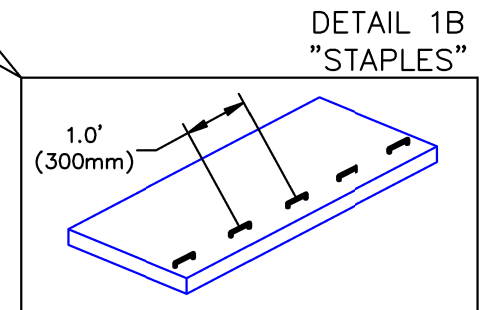

DETAIL 1B
 "STAPLES"

SHEET DESCRIPTION SLOPE DRAWING #1	Erosion Control Technology Council	
PROJECT No.	RECP SLOPE INSTALLATION	
PROJECT MANAGE:	SCALE: NONE	
CHECKED BY:	DRAWING REVISION DATE: 06/20/2022	
APPROVED BY:	VERSION NUMBER:	