



Greater Erie
Board of REALTORS®, Inc.

PROPERTY TRANSFER REPORT

FEBRUARY 2021

ALL DATA FROM THE DAILY RECORD
DEEMED RELIABLE BUT NOT GUARANTEED

AREA 01 - ERIE NORTHEAST

TRANSFERRED FROM	TRANSFERRED TO	ADDRESS	MUNICIPALITY	AMOUNT
CARRARA TAMI S	ASSOC FOR NEEDY & NEGLECTED A	1555 E 10TH ST	ERIE	\$150,000
TITUS RANDALL L, UX	TITUS COLTON JOHN	130 EUCLID AVE	ERIE	\$107,000
FOSTER NANCY P	STROUP THOMAS A	310 CHAUTAUQUA BLVD ETC	ERIE	\$90,000
POHL REBECCA MARIE	SMITH BRENSON J, AL	121 CHAUTAUQUA BLVD	ERIE	\$88,000
EWING HOLLY O ESTATE, AL	BAYFRONT EAST SIDE TASKFORCE II	426 E 6TH ST	ERIE	\$75,000
BIELASKI JESSE D	GERBIK RACHEL VIRGINIA	1114 E 5TH ST	ERIE	\$53,500
DUBOWSKI JAMES, UX	HURTADO OCTAVIO	544 E 3RD ST	ERIE	\$43,000
GACK WILLIAM G, UX	PRICE ROOSEVELT	949 E 9TH ST	ERIE	\$42,000
ABUDAYEH MAHMOUD R	A M B P INVESTMENTS LLC	405 E 13TH ST ETC	ERIE	\$33,000
CALDWELL RODRICK	LUDWIG DIANA, AL	745 E 9TH ST	ERIE	\$21,000
TROJAN DUANE T, UX	PITONYAK PAUL	1136 E 8TH ST	ERIE	\$15,000
PRUYN DANIEL D	ELLISON JOHN M R, UX	452 E 9TH ST ETC	ERIE	\$15,000
CAPLES SHANNON L, AL	TRAN THOAI	615 GERMAN ST	ERIE	\$15,000
COOLEY STEVE JR, UX	CAROTHERS KIARA D, AL	706 E 11TH ST	ERIE	\$14,000
SMITH ELLEN TRACY	CARR DAMOND, AL	311 WILSON ST	ERIE	\$10,000
ERIE COUNTY TAX CLAIM BUREAU,	R M TRUST	1122 BREWSTER ST	ERIE	\$7,500
ERIE COUNTY TAX CLAIM BUREAU,	MARTIN MARCUS J	1312 LYNN ST	ERIE	\$6,959
G S A REAL ESTATE LLC	D & J SERV	819 ASH ST	ERIE	\$5,000
TRI OAKS VENTURES LLC	CLAYTON JAMES	717 VINE ST	ERIE	\$3,500
WILLIAMS MICHELLE D	U S BANK TRUST NA TRUSTEE, AL	749 E 5TH ST	ERIE	\$3,168
CALDWELL RODRICK	LUDWIG DIANA, AL	747 E 9TH ST	ERIE	\$1,000

21 DETAIL RECORDS FOR AREA 01

TOTAL \$798,627
AVERAGE \$38,030
MEDIAN \$15,000

AREA 02 - ERIE NORTHWEST

TRANSFERRED FROM	TRANSFERRED TO	ADDRESS	MUNICIPALITY	AMOUNT
PYSH ANN M ESTATE, AL	JARECKI COLLINS HOUSE LLC	620 W 6TH ST	ERIE	\$488,100
MCCORMICK ANNE MARY	RAS EDWARD A JR, UX	301 MONACA DR ETC	ERIE	\$307,000
BUZAS CHRISTOPHER R, UX	LASHER CHRISTOPHER AARON TRU	327 MADISON AVE	ERIE	\$231,000
DOWNEY JOHN T, UX	MITRUKA ANNE F	507 MOHAWK DR	ERIE	\$224,000
KOHLER SARA ELLEN ESTATE, AL	ALSTADT JUDITH C TRUSTEE, AL	341 SHENLEY DR	ERIE	\$200,000
ALEXA MARK W, AL	WELSH ADAM J	615 POPLAR ST	ERIE	\$173,000
LUNDSTROM MARY R ESTATE	CONTENT REALTY ONE LLC	409 PITTSBURGH AVE	ERIE	\$150,000
HARRIS CHARLES D, UX	KEELER & SQUEGLIA PROPERTIES LI	509 POPLAR ST ETC	ERIE	\$130,000
BAKER WILLIAM F	SPARKS CHARLES P III	526 VIRGINIA AVE	ERIE	\$125,000
BERLIN STANLEY G, AL	BERLIN STANLEY G, AL	340 W 7TH ST	ERIE	\$100,000
TAMANG VASKER LAMA	ICONICK PROPERTIES LLC	622 PLUM ST ETC	ERIE	\$96,000
BOKOL CYNTHIA J	SHAFFER KEVIN W, AL	1113 W 9TH ST ETC	ERIE	\$89,900
BRODE R CHRISTOPHER, UX	PHOENIX REALTY DEV CORP	214 SHORT ST	ERIE	\$60,000
HAHN GARY L	KRASHNA SEAN M	1704 W 14TH ST	ERIE	\$46,000
CARNES JAIME R	REED 420 LLC	435 W 5TH ST	ERIE	\$45,000
NUMER MICHAEL	REED 420 LLC	439 W 5TH ST	ERIE	\$40,000
ALFIERI STEVEN, UX	RITTER LAURA A	1705 W 14TH ST	ERIE	\$32,000
BERLIN STANLEY G, AL	BERLIN STANLEY G, AL	711 W 8TH ST ETC	ERIE	\$30,000

18 DETAIL RECORDS FOR AREA 02

TOTAL \$2,567,000

AVERAGE **\$142,611**
MEDIAN **\$112,500**

AREA 03 - ERIE SOUTHWEST

TRANSFERRED FROM	TRANSFERRED TO	ADDRESS	MUNICIPALITY	AMOUNT
MCGILL DUNCAN E, UX	IWANENKO WALTER JR, UX	4819 HIGHVIEW BLVD	ERIE	\$385,000
MCCREARY PATRICK, UX	CARSON ANDREW E	4603 HOMELAND BLVD	ERIE	\$359,000
PEPICH JOHN G, UX	SHERMAN CODY W, UX	3324 GLENSIDE AVE	ERIE	\$186,000
LINDY PAVING INC	ALP REAL ESTATE HOLDINGS LLC	NO ADDRESS	ERIE	\$180,000
EBERLIN HEATHER, AL	WAYNE JEFFREY L, UX	318 SOUTHGATE DR	ERIE	\$172,500
SILVER ABRAHAM ARTHUR ESTATE,	KIVMAN DOVID MENACHEM MENEZES	207 W 39TH ST	ERIE	\$172,000
SCHROECK RICHARD R, UX	A K D PROPERTIES LLC	1730 W 26TH ST	ERIE	\$157,500
LOBAUGH EVAN W, UX	HOLLABAUGH CASEY L	3518 POST AVE	ERIE	\$135,000
COHEN PHYLLIS B ESTATE	RABAT MONET R	3716 SASSAFRAS ST	ERIE	\$133,000
USA HUD HOUS & URBAN DV SCTY	PRIBYSHCHUK ILYA, UX	4714 UPLAND DR	ERIE	\$128,000
WENZEL AMY L, AL	ASHLEY JACE T, AL	2656 POPLAR ST	ERIE	\$122,500
GORE RICK SR ESTATE, AL	WILLIAMS TRAVIS, AL	5121 CHERRY ST	ERIE	\$121,000
SZUMIGALA TERESA M, AL	YOST TYLER	109 W 38TH ST	ERIE	\$120,000
WELTON ROBERT A, UX	CIPRIANI CAROLINE	3620 CHARLOTTE ST	ERIE	\$120,000
SEJDIU SALIH	MCCLURE RASHAW A	2684 POPLAR ST	ERIE	\$119,000
FERRARE DOMINIC M	MACFARLAND DAVID T, UX	4019 BALBOA AVE	ERIE	\$117,000
BOYS & GIRLS BASEBALL IN ERIE INC	REHRIG PACIFIC COMP	1740 W 21ST ST	ERIE	\$115,000
COLE ERIC J, UX	HAYES AMBER	1919 W 36TH ST	ERIE	\$115,000
GNACINSKI SHANNON L, AL	KARSH JENNIFER	2704 MELROSE AVE	ERIE	\$112,000
DEMICHELE DENNIS, UX	GARRITY TRAVIS C	3103 PLUM ST	ERIE	\$103,000
R R M HOLDINGS LLC	PACINELLI RAYMOND A, AL	3422 DEVOE AVE	ERIE	\$102,900
DOYLE ROBERT W, UX	SCHKUTA PAUL, UX	1132 W 36TH ST	ERIE	\$93,300
JUDE JENNIFER, AL	CHASE GEORGE A, UX	1936 W 38TH ST	ERIE	\$91,000
SOL DORIS C	WIERZCHOWSKI ASHLEY E	3611 ELMWOOD AVE	ERIE	\$91,000
MAHDI ABDULKARIM, AL	VEGA CHRISTOPHER R	3316 GLENWOOD PARK AVE	ERIE	\$85,000
FAHEY DOLORES M	MOSCHETTA NICHOLAS R, UX	3017 LIBERTY ST	ERIE	\$80,000
LEWIS LAWRENCE R, UX	DROZDOWSKI RACHEL E	2681 POPLAR ST	ERIE	\$78,000
DUKE PAUL A, UX	KRONER MICHAEL R, UX	1048 W 21ST ST	ERIE	\$77,000
OTTAVIANI LISA M	1152 WEST 21ST STREET LLC, AL	1152 W 21ST ST ETC	ERIE	\$76,000
COPPLE ANDREW J	LOVIN TIMOTHY L, UX	2940 COCHRAN ST	ERIE	\$76,000
KANOZA PHILIP, UX	DONALDSON JAQUAN C	926 W 28TH ST	ERIE	\$67,000
PERO REAL ESTATE LLC	PHASE 3 PROPERTIES LLC	307 W 22ND ST ETC	ERIE	\$55,000
WATSON BETTY A, AL	EASTMAN BRIAN K	1331 W 22ND ST	ERIE	\$52,000
REED ZACHARY, UX	LATIFI FEIM	1318 W 20TH ST	ERIE	\$35,000
MACKRELL JEAN K ESTATE	CORRITORE JUSTIN, UX	128 MOORHEAD ST	ERIE	\$27,000
REKITT KEVIN	DZAMBIC EKREM, UX	76 ORCHARD ST	ERIE	\$23,000
RIVERA JACINTO	AMARO JACKELINE	NO ADDRESS	ERIE	\$12,000
ERIE COUNTY TAX CLAIM BUREAU,	LERETIS THOMAS D	1037 W 29TH ST ETC	ERIE	\$9,723
ERIE COUNTY TAX CLAIM BUREAU,	R M TRUST	58 KELLOGG ST	ERIE	\$7,500
KANONCZYK GERALD J, UX	OTTO GERMER HOUSE LLC	NO ADDRESS	ERIE	\$5,000
ERIE COUNTY TAX CLAIM BUREAU,	STRANGE SAMANTHA	707 W 17TH ST	ERIE	\$2,300
CLANTON TOMMY LEE, AL	LUCAS TIMOTHY MOSE	NO ADDRESS	ERIE	\$1,000

42 DETAIL RECORDS FOR AREA 03

TOTAL **\$4,319,223**
AVERAGE **\$102,839**
MEDIAN **\$98,100**

AREA 04 - ERIE SOUTHEAST

TRANSFERRED FROM	TRANSFERRED TO	ADDRESS	MUNICIPALITY	AMOUNT
PALKHOUSKI FIODAR	MOOK TRAVIS R, UX	1319 ANNA COURT	ERIE	\$159,900
DALBORA ANTHONY O, UX	ABRAMCZYK ALYSSA M, AL	1026 E 31ST ST	ERIE	\$138,000
WATSON DOUGLAS, UX	MATTHEWS RHONDA A, AL	3303 ASH ST	ERIE	\$134,900
RZODKIEWICZ KATHLEEN A	BERDIS BARBARA	3739 BIRD DR	ERIE	\$123,000

SUBEDI TIL C, UX	BRAZDA KEMLYN K	3936 EAST AVE	ERIE	\$120,000
FRICK DAVID S, UX	GRAVES SOCORRO G	4121 ENGLISH AVE	ERIE	\$119,125
SZUMIGALA BERNARD P III	RATHBUN DARIN L, UX	4024 DAVISON AVE	ERIE	\$115,000
SUBEDI YADU, UX	GURUNG SUBASH	1442 E 32ND ST	ERIE	\$105,000
TATALONE JAMES V III, AL	NIERATKO MARISSA A	1423 E 30TH ST	ERIE	\$95,000
BRADLEY RONALD E II, UX	PRATHER MARY E, AL	2009 TUTTLE AVE	ERIE	\$84,000
RUIZ JOELIA	SILVIS DYLAN M	3110 HOLLAND ST	ERIE	\$82,000
BROSS JOHN S, AL	LUCCHETTI JOSEPH, UX	3321 HOLLAND ST	ERIE	\$80,000
JAGIELA TADESZ	PIANTA REBECCA L, VIR	1709 FAIRMOUNT PARKWAY	ERIE	\$79,900
GRAVATT FREDERICK G ESTATE	CURTIS DAVID J	403 E 37TH ST	ERIE	\$78,800
LATORRE JEANETTE	SANCHEZ MERILIN LOPEZ	748 E 31ST ST	ERIE	\$72,000
HARAYDA JEFFREY J, AL	HARAYDA ASHLEY I	2129 E 40TH ST	ERIE	\$65,000
SILJKOVIC ENES, UX	EIGHT POINT ENTERPRISES LLC	1126 E 24TH ST ETC	ERIE	\$56,000
ROGOWSKI NATHAN D, AL	KENNEDY HUD L	2831 PINE AVE	ERIE	\$53,900
MILLER DAVID J, UX	P & E PROPERTIES LLC TRUSTEE, AL	3125 EAST AVE	ERIE	\$42,000
COMIC ASMIR	TATAREVIC ERNES	2750 E 30TH ST	ERIE	\$40,000
KRINESKI IRENE P	MAISTER VALENTYN	1755 WOODLAWN AVE	ERIE	\$32,000
COSIC AMIR, UX	COMIC ASMIR, AL	244 E 31ST ST	ERIE	\$30,000
SCHAUER KIMBERLY K, AL	LOVELY HOME RENTALS LLC	750 E 12TH ST	ERIE	\$27,500
SCHAUER KIMBERLY K, AL	LOVELY HOME RENTALS LLC	1024 E 12TH ST	ERIE	\$25,000
LOMBARDI DOMINIC	LIN INTERNATIONAL TRADING ESTA	214 E 30TH ST	ERIE	\$25,000
CITIGROUP MTG LOAN TRUST 2014	KHALAF KHALAF	2264 PROSPECT AVE	ERIE	\$24,000
HALLORAN ERIC SCOTT JR, AL	SILVIS HOUSING SOLUTIONS LLC	4007 MAXWELL AVE	ERIE	\$23,500
EQUITY TRUST COMP CUSTODIAN F	EQUITY TRUST COMP CUSTODIAN F	503 E 25TH ST	ERIE	\$20,000
EQUITY TRUST COMP CUSTODIAN F	EQUITY TRUST COMP CUSTODIAN F	522 E 24TH ST	ERIE	\$20,000
KHUDIR HAYDAR	LILLEY ANGELA	751 E 23RD ST ETC	ERIE	\$18,000
WATSON GEORGE W, AL	ECKMAN BROS LP	1331 E 34TH ST	ERIE	\$17,000
BURGER PATRICIA A, VIR	HAZEN ANTHONY	1218 E 21ST ST	ERIE	\$15,000
BEAN GREGORY T	JABBAR MOTHANNA	4013 STANTON ST	ERIE	\$14,500
ERIE COUNTY TAX CLAIM BUREAU,	ROMAN JOSE LUIS	419 E 26TH ST	ERIE	\$13,500
ERIE COUNTY TAX CLAIM BUREAU,	SHAW CASSAUNDRAL	956 E 29TH ST	ERIE	\$13,500
LEECH CRAIG M, AL	MELEKA LLC	3009 HOLLAND ST	ERIE	\$9,760
CLANTON TOMMY LEE, AL	LUCAS TIMOTHY MOSE	226 E 24TH ST	ERIE	\$8,000
ERIE COUNTY TAX CLAIM BUREAU,	BUMPERS DONTE	624 E 22ND ST	ERIE	\$6,750
ERIE COUNTY TAX CLAIM BUREAU,	BRUNSON JOHN	1320 E 20TH ST	ERIE	\$6,700
ERIE COUNTY TAX CLAIM BUREAU,	KECHAWN DOUGHLAS	334 E 23RD ST	ERIE	\$6,700
ERIE COUNTY TAX CLAIM BUREAU,	SAUNDERS GEORGE	630 E 23RD ST	ERIE	\$5,000
BAKER MARLA	D & J SERV	838 E 24TH ST	ERIE	\$5,000
ERIE COUNTY TAX CLAIM BUREAU,	JOHNSON ANTHONY	1016 E 24TH ST	ERIE	\$4,588
CLANTON KHALIL M, AL	LUCAS TIMOTHY MOSE, AL	222 E 24TH ST	ERIE	\$2,500
HOLLINGSWORTH JAMONTE CAPRII	PAGE JANAYA L, VIR	937 E 24TH ST	ERIE	\$2,500
WOODARD BENNY RAY JR	CORDER GABRIEL ZANDER, AL	2308 CAMPHAUSEN AVE	ERIE	\$1,500
ERIE COUNTY TAX CLAIM BUREAU,	DEAN LISA M	1147 E 19TH ST	ERIE	\$1,065

47 DETAIL RECORDS FOR AREA 04

TOTAL	\$2,222,088
AVERAGE	\$47,278
MEDIAN	\$25,000

AREA 05 - MILLCREEK NORTH OF WEST 26TH ST

TRANSFERRED FROM	TRANSFERRED TO	ADDRESS	MUNICIPALITY	AMOUNT
SCHAU JANICE LEE ESTATE, AL	LOBAUGH EVAN W, UX	829 MCCONNELL AVE	MLCRK-TP	\$223,000
WEBER CHRISTOPHER	GERLACH MATTHEW D	4004 W LAKE RD	MLCRK-TP	\$205,000
ELIAS KATHRYN	WHITE THOMAS R	250 STONEGATE DR	MLCRK-TP	\$202,000
ANDERSON MEGAN KATHRYN	MACKRELL STEPHEN N, UX	504 SHOREHAVEN DR	MLCRK-TP	\$185,000
SANFORD DEREK B, UX	COLBERT LORI B	1330 OREGON AVE	MLCRK-TP	\$184,500
BUCHMAN MARTIN H, UX	MUMAU DAVID B, UX	1114 OAKMONT AVE	MLCRK-TP	\$175,000
HENDERSON ERIC J	REESE DONNA R, VIR	2578 W 24TH ST	MLCRK-TP	\$165,300
WINGERTER MICHELLE WATTS, AL	TINK LLC	819 POTOMAC AVE	MLCRK-TP	\$152,000
BANISTER NICHOLAS W, UX	CRAWFORD MEGAN E, AL	2416 MIDLAND DR	MLCRK-TP	\$145,000

YOUNG RUTH F	MALONE KELLY	3058 W 25TH ST	MLCRK-TP	\$135,000
RIEHL VANCLEVE SUSAN FAMILY LP	JOHNSON ALEXANDER JAMES, AL	607 POWELL AVE	MLCRK-TP	\$132,500
COOK GAY D ESTATE, AL	SCUTELLA ANGELA G	1306 ARDMORE AVE	MLCRK-TP	\$102,500
KERNER STEPHANIE Y, AL	SILVETTA LLC	224 BLACKSTONE DR	MLCRK-TP	\$89,900
LUPHER EDWARD M ESTATE	FREEDOM SKY LLC	1109 OREGON AVE	MLCRK-TP	\$54,100
SESLER SCOTT R	WINSCHER GARY J, UX	4821 SOUTH WAYSIDE DR	MLCRK-TP	\$45,000
ERIE REGIONAL AIRPORT AUTHORITY	G E REAL ESTATE HOLDINGS LLC	1426 POWELL AVE	MLCRK-TP	\$30,000
P T P 1 LLC, AL	DUNLEAVY MATTHEW	3715 W LAKE RD	MLCRK-TP	\$12,349
DIPANFILO LAURA	ROMERO DORA ALICIA IRIAS	2656 W 22ND ST	MLCRK-TP	\$10,000

18 DETAIL RECORDS FOR AREA 05

TOTAL \$2,248,149
AVERAGE \$124,897
MEDIAN \$140,000

AREA 06 - MILLCREEK SOUTH OF WEST 26TH ST

TRANSFERRED FROM	TRANSFERRED TO	ADDRESS	MUNICIPALITY	AMOUNT
WESTMINSTER PLACE PARTNERSHIP	SOUTHERN PINES LLC	4535 W RIDGE RD	MLCRK-TP	\$650,000
SBROCCO GREGORY A, UX	BUZAS CHRISTOPHER R, UX	5421 MYSTIC RIDGE	MLCRK-TP	\$520,000
DEXTER DAVID W, UX	MCCLUNG EMMANUEL N, UX	6297 STONEBRIDGE DR	MLCRK-TP	\$515,000
PASTORE THOMAS J	MACKAY TIMOTHY D JR, UX	NO ADDRESS	MLCRK-TP	\$480,000
HAWTHORNE ALLEN F, AL	E & D SZEWCZYK PROPERTIES LLC	NO ADDRESS	MLCRK-TP	\$381,650
CARTUS FIN CORP	GURUNG ROSHAN, AL	NO ADDRESS	MLCRK-TP	\$365,000
ZHONG YIQI, UX	CARTUS FIN CORP	NO ADDRESS	MLCRK-TP	\$365,000
PIONTKOWSKI DAVID J, UX	POTTS BRIAN J, AL	6017 PINE VALLEY LANE	MLCRK-TP	\$342,000
CITADEL DEV CO	DETZEL DONALD A, UX	6234 STONEBROOK DR	MLCRK-TP	\$290,775
CITADEL DEV CO	FREY KIM A	6349 STONEBROOK DR	MLCRK-TP	\$285,615
JOHNSON BRIAN S, UX	BENGEL MATTHEW J	4815 AMHERST RD	MLCRK-TP	\$276,300
CASEY JONATHAN ERIC	COLE ERIC J, UX	3521 MURIEL DR	MLCRK-TP	\$230,000
MANUCCI JEFF J	KELLY DENNIS JAMES, AL	2846 MARCELLA DR	MLCRK-TP	\$225,000
CRAYNE GARY L, UX	PERRY BRETT M, UX	4630 SUMMERLAND TRAIL	MLCRK-TP	\$224,900
RANDALL CHARLES, UX	BROWN COLE	3201 SPRUCE DR	MLCRK-TP	\$203,940
RAS JOHN F JR, UX	KRASINSKI CHRISTOPHER W, UX	2364 W 36TH ST	MLCRK-TP	\$195,000
KNIGHT ALBERT L, UX	WISE RENTAL PROPERTIES LLC	2927 LOVELAND AVE	MLCRK-TP	\$190,000
MUNG KAP S	MOFFETT DANIEL, AL	3719 HAMPSHIRE RD	MLCRK-TP	\$184,500
MOORE JOAN P	LASHER MARY K	3835 STELLAR DR	MLCRK-TP	\$180,000
DUNMIRE THOMAS M JR, UX	MILLER CHRISTOPHER, AL	3303 PRISCILLA DR	MLCRK-TP	\$175,500
WITHEROW ROBERT S, AL	REDENZ STANLEY, UX	2707 HOMER AVE	MLCRK-TP	\$173,000
GARCZYNSKI FRANCIS B ESTATE	HASNER CARMELA S	3943 E BOARDWALK PLACE	MLCRK-TP	\$160,000
CSIR JOHN P, UX	LOOP PATRICIA A	3409 ZUCK RD	MLCRK-TP	\$157,000
SZASTAK ARTUR	MANDO CARLA ANN	3023 MCKEE RD	MLCRK-TP	\$142,000
EMERICK MELEANA ESTATE, AL	HUTCHINS JOANN M, VIR	2430 W 32ND ST	MLCRK-TP	\$139,000
GUERIN CARL A	SCAVELLA SILVIO	3903 ZIMMERLY RD	MLCRK-TP	\$120,000
WATTS STEPHEN, UX	TINK LLC	NO ADDRESS	MLCRK-TP	\$118,000
POTTS ARLENE NEAL ESTATE, AL	MAAS PETER A	2204 W 32ND ST	MLCRK-TP	\$97,500
KAST AIMEE E	JOHNS EDWARD C, AL	3810 BLOSSOM TERRACE	MLCRK-TP	\$72,500
LASCEK THEODORE J, UX	GOARD MICHAEL J	NO ADDRESS	MLCRK-TP	\$30,000
SESLER SCOTT R TRUSTEE, AL	WINSCHER GARY J, UX	NO ADDRESS	MLCRK-TP	\$1,500
ERIE COUNTY TAX CLAIM BUREAU,	ECKER MARY LYNN D	NO ADDRESS	MLCRK-TP	\$1,043

32 DETAIL RECORDS FOR AREA 06

TOTAL \$7,491,723
AVERAGE \$234,116
MEDIAN \$192,500

AREA 07 - MILLCREEK EAST OF I-79

TRANSFERRED FROM	TRANSFERRED TO	ADDRESS	MUNICIPALITY	AMOUNT
SISINNI ANDREW J	SISINNI DOMINICK A, UX	5912 BEACON HILL LANE	MLCRK-TP	\$450,000
WISNIEWSKI WILLIAM J, UX	CHUWAN DAMBER, UX	519 RACHEL COURT	MLCRK-TP	\$382,000
BALDWIN ANN ELIZABETH, AL	SIMON RICHARD W	631 E GRANDVIEW BLVD ETC	MLCRK-TP	\$305,000
ANDERSON IRENE J ESTATE	SMITH MICHAEL R	2433 BROOKSBORO DR	MLCRK-TP	\$252,000

SMITH MICHAEL ROBERT	LACROSS KRISTIN ANN	1532 W GORE RD	MLCRK-TP	\$171,000
SERRINS PAUL J ESTATE	ZIMMER JEFFREY D	180 SOUTH OAK RIDGE CIRCLE	MLCRK-TP	\$170,000
SABO PAUL, UX	MURCAVAGE JOHANNA E	1243 E GORE RD	MLCRK-TP	\$134,900
RODGERS SUEYONG K, AL	SEIB ROBIN	1858 W GORE RD	MLCRK-TP	\$117,000

8 DETAIL RECORDS FOR AREA 07

TOTAL \$1,981,900
AVERAGE \$247,738
MEDIAN \$211,500

AREA 08 - FAIRVIEW TOWNSHIP

TRANSFERRED FROM	TRANSFERRED TO	ADDRESS	MUNICIPALITY	AMOUNT
GARTRELL DAVID R, UX	LAFURIA SARAH BETH, VIR	800 WEDGEWOOD DR	FRVW-TP	\$359,000
MCCORMICK ROBIN, VIR	GOPALAKRISHNA BHARATH BANGA	7692 MAGNOLIA BEND	FRVW-TP	\$354,900
NICHOLSON MICHAEL K, UX	HILL KEVIN P, UX	8390 STERRETTANIA RD	FRVW-TP	\$350,000
MEALY CHRISTINA M	HIPWELL JASON, UX	7583 BIRCH DR	FRVW-TP	\$335,000
DELSANDRO DAVID F, UX	GREEN BRANDON KENT, UX	1510 SUMNER DR	FRVW-TP	\$306,500
WINKLER MARK F	RANDALL CHARLES	NO ADDRESS	FRVW-TP	\$165,000
HART TYLER R, AL	HART TYLER R	8189 PLATZ RD	FRVW-TP	\$163,084
WALLIN JAMES E, AL	OROZCO BENJAMIN W, UX	7734 MAPLE DR	FRVW-TP	\$160,000
BRANDY RUN HOLDINGS LLC	MONTAGNA TOMMY N	6485 BERRY TRAIL ETC	FRVW-TP	\$128,060
RENAUD PECK REAL ESTATE LLC	NIKOLLA DHIMITRI, UX	5417 BEAR RUN CIRCLE	FRVW-TP	\$88,900
RENAUD PECK REAL ESTATE LLC	REIS JOHN, UX	5375 BEAR RUN CIRCLE	FRVW-TP	\$84,900
SCHMITT KAROL A	ADAMS MARY S	6356 W LAKE RD	FRVW-TP	\$60,000
ROBERTS WILLIAM E JR, UX	ENGLISH WILLIAM B, UX	NO ADDRESS	FRVW-TP	\$2,500
ROBINSON WILLIAM C, AL	ROBINSON WILLIAM C, UX	1510 WINTERGREEN LANE	FRVW-TP	\$1,700
STALLBAUM ROBERT W JR, AL	STALLBAUM ROBERT W JR, UX	1570 WINTERGREEN LANE	FRVW-TP	\$1,700
PECK RICKY B, AL	PECK RICKY B, UX	1620 WINTERGREEN LANE	FRVW-TP	\$1,700

16 DETAIL RECORDS FOR AREA 08

TOTAL \$2,562,944
AVERAGE \$160,184
MEDIAN \$144,030

AREA 09 - GIRARD BORO & TWP / LAKE CITY

TRANSFERRED FROM	TRANSFERRED TO	ADDRESS	MUNICIPALITY	AMOUNT
DIEHL DOROTHY A ESTATE, AL	MOREHOUSE JEROME D, UX	11065 CROSS STATION RD	GIRARD-TP	\$176,900
MURPHY NANCY L, AL	RASH RICKY L	9978 PINE ST	LAKE CITY-BO	\$148,500
SUSCHECK ALICE M ESTATE, AL	GRESH MICHELLE	NO ADDRESS	GIRARD-BO	\$139,500
DIEHL ARIEL M	HESS MICHELLE	964 SPRUCE TREE DR	GIRARD-BO	\$139,000
MOREHOUSE JEROME D JR, UX	CONFER JOHN, UX	5530 SOUTH CREEK RD	GIRARD-TP	\$130,000
VEITH CAROLINE M	EQUITY TRUST COMP CUSTODIAN,	21 SOUTH PARK ROW	GIRARD-BO	\$36,000
PANGRATZ PAUL J	PANGRATZ PAUL W	8677 RIDGE RD	GIRARD-TP	\$30,000

7 DETAIL RECORDS FOR AREA 09

TOTAL \$799,900
AVERAGE \$114,271
MEDIAN \$139,000

AREA 10 - ALBION / CONNEAUT / CRANESVILLE / ELK CREEK / PLATEA / SPRINGFIELD

TRANSFERRED FROM	TRANSFERRED TO	ADDRESS	MUNICIPALITY	AMOUNT
V B C LEASING LLC	BEAUSTON TECHNOLOGIES LLC	NO ADDRESS	CONNEAUT-TP	\$380,000
HAAS PEGGY L, VIR	WEBER CHRISTOPHER, UX	11870 EUREKA RD	ELK CREEK-TP	\$300,000
STEBNISKY CARL P, UX	BARNETT SAMUEL J, UX	49 WALNUT ST	ALBION-BO	\$150,000
LITTLE CASEY B, UX	HEBERLEIN SARAH E	15 SECOND AVE	ALBION-BO	\$115,000
SHATTUCK JANET	JONES ALEXZANDRIA N	12104 W RIDGE RD	SPRNGFLD-TP	\$89,900
PATTON ROGER H, UX	MCCLAIN GREGORY C, AL	4823 SCOTT RD	SPRNGFLD-TP	\$85,000
SHAUT DAVID E, UX	STRAIT JEFFREY ALLEN	7302 ROUTE 6N	ELK CREEK-TP	\$65,000
TEED GEORGE R ESTATE, AL	LITTLE MICHAEL ANTHONY	12011 CHERRY HILL RD	CONNEAUT-TP	\$60,000
KIEDAISCH GENEVA R ESTATE	BENDER KELLY, AL	NO ADDRESS	CONNEAUT-TP	\$26,500
KEEPPVILLE BIBLE CHURCH INC, AL	GURNEE BYRON, UX	11507 CARTER RD	CONNEAUT-TP	\$25,000

10 DETAIL RECORDS FOR AREA 10

TOTAL \$1,296,400
AVERAGE \$129,640

MEDIAN \$87,450

AREA 11 - EDINBORO / FRANKLIN TWP / MCKEAN BORO & TWP / MIDDLEBORO / WASHINGTON TWP

TRANSFERRED FROM	TRANSFERRED TO	ADDRESS	MUNICIPALITY	AMOUNT	
PATERNITI THERESA	TOBIN DANIEL THOMAS, UX	5267 COUNTRYSIDE DR	MCKEAN-TP	\$440,000	
ROTH JOHN T, AL	STUCZYNSKI THOMAS, UX	2350 QUANCE RD	MCKEAN-TP	\$355,000	
MACKAY TIMOTHY D, UX	PULEIO SAMULE P	4464 SOUTH COLONIAL PARKV	MCKEAN-TP	\$201,650	
WOODS MILFORD DEAN, AL	T A F REAL ESTATE LLC	123 WATER ST ETC	EDINBORO-BO	\$200,000	
WALKER CHRISTOPHER J, AL	LATHROP HARRY D JR, UX	NO ADDRESS	WASH-TP	\$186,000	
NEW JULIA	WURST JESSICA M, VIR	3885 REICHERT RD	MCKEAN-TP	\$180,000	
HIPWELL JASON A, UX	DEETS SHELBY M	5244 W LAKE RD	WASH-TP	\$178,000	
TALLMAN MARGARET B	TALLMAN BENJAMIN M, UX	11030 OLIVER RD	WASH-TP	\$135,000	
DUBOWSKI MARY L, AL	ALBERT NATHAN EUGENE	5022 EAST AVE	MCKEAN-BO	\$129,000	
WROBLEWSKI BRAD A, UX	MITCHELL CHERYL L, AL	229 MAPLE ST	EDINBORO-BO	\$125,500	
CRAWFORD NANCY L	VANDAMIA ADAM NICHOLAS, UX	202 ELM ST	EDINBORO-BO	\$115,000	
DAVISON JUNE, AL	H P D FLIP 2020 LP	3910 GREENLEE RD	MCKEAN-TP	\$89,000	
KUHOLSKI ARTHUR M, UX	SOLIVIA REAL ESTATE LLC	140 MEADVILLE ST	EDINBORO-BO	\$85,000	
GALLAGHER CHARLES H, UX	Y G M ERIE LLC	200 DARROW RD	EDINBORO-BO	\$67,500	
FANNIE MAE AKA, AL	MCMANUS MARK, AL	11010 EDINBORO RD	WASH-TP	\$59,000	
BAILEY BRIAN R, UX	MCELHANEY KEVIN, UX	6094 CRANE RD	FRANKLIN-TP	\$35,000	
DIVITO DOMENIC, AL	THOMPSON TIMOTHY N, UX	NO ADDRESS	EDINBORO-BO	\$5,000	
17 DETAIL RECORDS FOR AREA 11				TOTAL	\$2,585,650
				AVERAGE	\$152,097
				MEDIAN	\$129,000

AREA 12 - SUMMIT

TRANSFERRED FROM	TRANSFERRED TO	ADDRESS	MUNICIPALITY	AMOUNT	
P L P VI	RAS JOHN F, UX	2565 SADDLEWOOD DR	SUMMIT-TP	\$289,900	
SMITTI DAVID G	SANDERS MARION, UX	7105 HARVEST MOON	SUMMIT-TP	\$265,000	
MALENO DEVELOPERS INC	HUEY CAROL A	640 FIELDSTONE DR	SUMMIT-TP	\$260,900	
E R S A INC	RUDINSKI CHAD L, UX	8151 EDINBORO RD ETC	SUMMIT-TP	\$190,000	
GEORGE DOROTHY C ESTATE, AL	PALERMO VINCENT A II, AL	NO ADDRESS	SUMMIT-TP	\$132,500	
5 DETAIL RECORDS FOR AREA 12				TOTAL	\$1,138,300
				AVERAGE	\$227,660
				MEDIAN	\$260,900

AREA 13 - AMITY / GREENE / VENANGO / WATTSBURG

TRANSFERRED FROM	TRANSFERRED TO	ADDRESS	MUNICIPALITY	AMOUNT	
URASH STEPHEN M, UX	BRUMAGIN RENTALS & CONSTRUC	9211 WATTSBURG RD	GREENE-TP	\$175,000	
FRONTERA MICHAEL PATRICK, UX	TORRANCE MICHAEL A	7024 TURNER RD	GREENE-TP	\$140,000	
KIRBY JAMES F, AL	CITIGROUP MTG LOAN TRUST 2018	8235 MOOREHOUSE RD	GREENE-TP	\$119,000	
GRAHAM TAMARA M AKA, AL	GRAHAM BAILY L, AL	11894 ARBUCKLE RD	VENANGO-TP	\$115,000	
FURRY WILLIAM B III, AL	TRABERT KATELYN, AL	9671 MARK RD	GREENE-TP	\$111,418	
MERCED GEORGE, UX	SALLOT LEONARD J, AL	9881 JONES RD	GREENE-TP	\$40,000	
YAPLE HOLLY S	VANVON RANCH LLC	NO ADDRESS	GREENE-TP	\$40,000	
EDINGER ROBERT J, AL	HULTMAN CARL, AL	9661 BLILEY RD	GREENE-TP	\$34,000	
COUGHLIN MARIANN E, AL	SENECA LEANDRO VIEW LLC	9025 OLD WATTSBURG RD	GREENE-TP	\$23,034	
APPLEBEE SHIRLEY	PIKIEWICZ JOHN J IV, UX	NO ADDRESS	VENANGO-TP	\$13,350	
CONNOR WILLIAM L, AL	REED HEATH L	8601 OLD WATERFORD RD	GREENE-TP	\$6,598	
ROBERTS ROGER, AL	J P MORGAN MTG ACQUISITION CC	12040 HILL RD	VENANGO-TP	\$1,936	
ERIE COUNTY TAX CLAIM BUREAU,	JAMES DENNIS II, AL	NO ADDRESS	AMITY-TP	\$1,374	
13 DETAIL RECORDS FOR AREA 13				TOTAL	\$820,710
				AVERAGE	\$63,132
				MEDIAN	\$40,000

AREA 14 - GREENFIELD / NORTH EAST BORO & TWP

TRANSFERRED FROM	TRANSFERRED TO	ADDRESS	MUNICIPALITY	AMOUNT
BEE HAUS INC	GARVERICK JEFFREY D	51 E MAIN ST ETC	NO EAST-BO	\$340,000
KAVALA CHRISTOPHER M, UX	RAMSEY HARRY H III	9176 DOUGAN RD	GREENFLD-TP	\$250,000
THOMPSON JOHN E, AL	ROSS JEFFREY E, UX	111 PINE TREE LANE	NO EAST-BO	\$234,000
LOUPE FAMILY PROPERTIES LLC	GARVERICK JEFFREY D	36 W MAIN ST	NO EAST-BO	\$207,500
MALONE JOHN H III, UX	WALDEMARSON NICHOLAS S, UX	11367 E MIDDLE RD	NO EAST-TP	\$194,000
LITTLE CHARLES R, AL	HODGES JULIE A	79 ORCHARD BEACH DR	NO EAST-BO	\$185,400
STAGE GLADYS E ESTATE	STAGE RYAN L, AL	9282 W MAIN RD	NO EAST-TP	\$170,000
CHESSMAN GERALD V	K VINEYARDS LLC	NO ADDRESS	NO EAST-TP	\$163,000
RIZZO GARY T, UX	HIRTZEL RENEE	28 WALL ST	NO EAST-BO	\$130,000
RITSON BEVERLY, AL	MCCLELLAND CALEB M, UX	9033 PRINDLE RD	GREENFLD-TP	\$130,000
COLE BRYAN MATTHEW	SERBAK TERANCE M	11161 ADLER COURT	NO EAST-TP	\$125,000
FERRELLGAS LP	M T K UNLIMITED LLC	NO ADDRESS	NO EAST-TP	\$89,000
BURKHART JOHN P, UX	4 N I N E PLACE INC, AL	45 SMEDLEY ST	NO EAST-BO	\$65,000
U S BANK TRUST NA TRUSTEE, AL	LIN INTERNATIONAL TRADING ESTA	128 GRAHAMVILLE ST	NO EAST-BO	\$47,500
CIOCA ADRIAN, UX	BARNETT ADAM E	NO ADDRESS	GREENFLD-TP	\$31,000
THORNTON DAVID L, UX	SEYMOUR STEPHEN M, UX	NO ADDRESS	NO EAST-BO	\$29,900
POWELL WILLIAM D	ORLOWSKI WALTER	NO ADDRESS	GREENFLD-TP	\$5,500
DEVORE DOUGLAS D TRUSTEE, AL	GRAHAM RANDOLPH H, UX	NO ADDRESS	NO EAST-TP	\$5,000
ERIE COUNTY TAX CLAIM BUREAU, R M TRUST		NO ADDRESS	GREENFLD-TP	\$2,873

19 DETAIL RECORDS FOR AREA 14

TOTAL \$2,404,673
AVERAGE \$126,562
MEDIAN \$130,000

AREA 15 - HARBORCREEK / LAWRENCE PARK / WESLEYVILLE

TRANSFERRED FROM	TRANSFERRED TO	ADDRESS	MUNICIPALITY	AMOUNT
KRESS TAMARA VARGO	KAVALA CHRISTOPHER M, UX	8843 ROHL RD	HBCRK-TP	\$500,000
BIRX DONALD L, UX	WALTERS DAVID KEVIN	NO ADDRESS	HBCRK-TP	\$375,000
OLIVER ROBERT W, UX	HOOVER RYAN, UX	3951 SHAMROCK COURT	HBCRK-TP	\$320,000
BECKMAN WILLIAM L, AL	BECKMAN WILLIAM L, AL	NO ADDRESS	HBCRK-TP	\$305,000
HORETSKY JANE E, AL	GOURLEY CRAIG K, UX	4310 COOPER RD	HBCRK-TP	\$240,000
PUTMAN SHIRLEY E, AL	FERNANDEZ CAITLIN JEAN, VIR	4798 ELSIE ST	HBCRK-TP	\$215,000
CARR TRUDY M	REIGEL WILLIAM K	4350 DEPOT RD	HBCRK-TP	\$210,000
FESMIRE JANE S ESTATE	ARNOLD MAUREEN RENEE RENSHA	138 LASALLE AVE	LAWPK-TP	\$190,000
BUKOWSKI CAROLINE E	LEWKOWICZ JOSEPH JR	573 BONNIE BRAE	HBCRK-TP	\$175,000
PRIB LLC	PRIBYSHCHUK TIMOFEY, UX	2300 LAKESIDE DR	LAWPK-TP	\$163,000
HAWKINS SUSAN L, AL	PROPST TODD A, UX	NO ADDRESS	HBCRK-TP	\$138,000
SCRANTON SHARON M, AL	ZELGOWSKI BRIAN	2903 E 30TH ST	WESLEYVLE-BO	\$109,000
MORIARTY ENTERPRISE LLC	HAYES RICHARD M	2710 SHANNON RD	WESLEYVLE-BO	\$99,900
PIER CLIFFORD, UX	KIBBE MICHAEL J, AL	3820 HAMILTON RD	HBCRK-TP	\$95,000
MORROW RONALD C, UX	NICHOLS BETH ANNE	2434 STATION RD	WESLEYVLE-BO	\$85,000
SEEKINGS JEREMY M, UX	DUROVCHIC EMILY C	839 BURKHART ST	LAWPK-TP	\$85,000
BARTON HARRY L, AL	ANGEL ERIE REAL ESTATE LLC	5768 IROQUOIS AVE	HBCRK-TP	\$76,000
CZUWARA ERICA N	KYSOR ARYNN E, AL	1019 PRIESTLEY AVE	LAWPK-TP	\$69,900
RICKEL JOHN H	BAUER CHARLES L, UX	3811 HAMILTON RD ETC	HBCRK-TP	\$65,000
HILDRETH JAMES E, AL	SELL PROPERTY SOLUTIONS INC	1056 PRIESTLY AVE	LAWPK-TP	\$56,000
DAVIS BARBARA, AL	BARKER RUSSELL L, AL	2644 PARKER AVE	HBCRK-TP	\$54,000
FITZGERALD LEONA H	FLANAGAN KEVIN M	2130 COOK AVE	HBCRK-TP	\$53,000
MARTINEZ DONALD, AL	THINKNGROW PARTNERS LLC	3604 MINGO AVE	HBCRK-TP	\$41,000
SMITH NANCY G	PURAVIDA REAL ESTATE LLC	2021 WATER ST	WESLEYVLE-BO	\$33,500
LAPINSKY KENNETH	ROSSMAN DOUGLAS M	4909 IROQUOIS AVE	HBCRK-TP	\$27,000
GINDLESPERGER SUSAN ANN	WILHELM CHRISTINE	NO ADDRESS	HBCRK-TP	\$18,000
PESKORSKI DEVYN A, AL	WILHEML CHRISTINE	NO ADDRESS	HBCRK-TP	\$18,000

27 DETAIL RECORDS FOR AREA 15

TOTAL \$3,816,300
AVERAGE \$141,344
MEDIAN \$95,000

AREA 16 - CONCORD / CORRY / ELGIN / WAYNE

TRANSFERRED FROM	TRANSFERRED TO	ADDRESS	MUNICIPALITY	AMOUNT
WILLIS THOMAS C, UX	BLACK ADAM G	248 WORTH ST	CORRY	\$155,000
WUEBBOLT GORDON, UX	H G J G REALTY II LLC	120 E COLUMBUS AVE	CORRY	\$125,000
EARLS RYAN	CURTIS CHRISTOPHER T, UX	NO ADDRESS	WAYNE-TP	\$125,000
RAYMOND KARIN LEE, AL	NICKERSON JENNIFER L	NO ADDRESS	WAYNE-TP	\$100,000
SILVIA ERIC R	WILLIAMS PAUL A SR	403 W SMITH ST	CORRY	\$65,000
MILLER JESSE C, UX	FISHER DARLENE L	410 SPRING ST	CORRY	\$40,000
JIANG JING DE	JIN YUN XING, UX	NO ADDRESS	CORRY	\$39,500
AUSTIN DORIS L ESTATE	MYERS NIKOLE A	137 E CHURCH ST	CORRY	\$35,000
JAGGI TROY, UX	MCCHESNEY CHANDLER	18120 BUFFALO RD	WAYNE-TP	\$16,500
VANTASSEL KARIN LEE, AL	KENNEDY MATTHEW B, UX	NO ADDRESS	WAYNE-TP	\$15,000
VANTASSEL KARIN LEE, AL	CURTIS CHRISTOPHER T, UX	NO ADDRESS	WAYNE-TP	\$15,000
HYER LAWRENCE M, UX	KITCHEN JORDON P	304 E MAIN ST	CORRY	\$8,000
ERIE COUNTY TAX CLAIM BUREAU, .	BARAN PROPERTIES 2012 LLC	209 SPRING ST	CORRY	\$5,925
ERIE COUNTY TAX CLAIM BUREAU, .	LERETSIS THOMAS D	NO ADDRESS	CONCORD-TP	\$4,462
ERIE COUNTY TAX CLAIM BUREAU, .	RICHARD JORDAN COLE	17120 HARE CREEK RD	WAYNE-TP	\$2,930
BROWN PATRICIA A, AL	TAUBERT DUSTIN M	NO ADDRESS	CORRY	\$850
ERIE COUNTY TAX CLAIM BUREAU, .	JAMES DENNIS II, AL	NO ADDRESS	CONCORD-TP	\$527

17 DETAIL RECORDS FOR AREA 16

TOTAL \$753,694
AVERAGE \$44,335
MEDIAN \$16,500

AREA 17 - UNION CITY / UNION TOWNSHIP

TRANSFERRED FROM	TRANSFERRED TO	ADDRESS	MUNICIPALITY	AMOUNT
RUGAR DANNY R, UX	SONNEY DENISE K	NO ADDRESS	UNION CITY-BO	\$66,500
C B ENTERPRIZES INC	F I D C 114 LLC	77 SOUTH MAIN ST	UNION CITY-BO	\$65,000
BARBER JONATHAN M, UX	WARD GARY D	20 PERRY ST ETC	UNION CITY-BO	\$55,000
SHEARER DONALD, UX	M A K HOMES LLC	29 PLEASANT ST	UNION CITY-BO	\$55,000
BURDETTE LYNN	WIENCZKOWSKI MICHAEL	20 PERRY ST	UNION CITY-BO	\$35,000
SOUTHWICK EFFIE M, AL	DUNLEAVY MATTHEW	62 E HIGH ST	UNION CITY-BO	\$18,000

6 DETAIL RECORDS FOR AREA 17

TOTAL \$294,500
AVERAGE \$49,083
MEDIAN \$55,000

AREA 18 - LEBOEUF / MILL VILLAGE / WATERFORD BORO & TWP

TRANSFERRED FROM	TRANSFERRED TO	ADDRESS	MUNICIPALITY	AMOUNT
FAULHABER SAMUEL R JR, AL	LITZ KEVIN R, AL	12015 DONATION RD	WTFD-TP	\$185,000
ROUSH JUDY L	LENART ZACKARY MICHAEL	1321 BAGDAD RD	WTFD-TP	\$165,000
HILBERT INDUSTRIES LLC	MCWILLIAMS GREG	10538 ROUTE 19	WTFD-TP	\$155,000
DINSMORE WILLIAM H, AL	DINSMORE WILLIAM H	14525 SOUTH MAIN ST	MILL VILL-BO	\$35,000
NELSON LORETTA M ESTATE	GROVES JARROD	14584 SOUTH MAIN ST	MILL VILL-BO	\$35,000

5 DETAIL RECORDS FOR AREA 18

TOTAL \$575,000
AVERAGE \$115,000
MEDIAN \$155,000

328 TOTAL DETAIL RECORDS

GRAND TOTAL \$38,676,781
AVERAGE \$117,917
MEDIAN \$91,000

Dollar Amount vs Number of Records

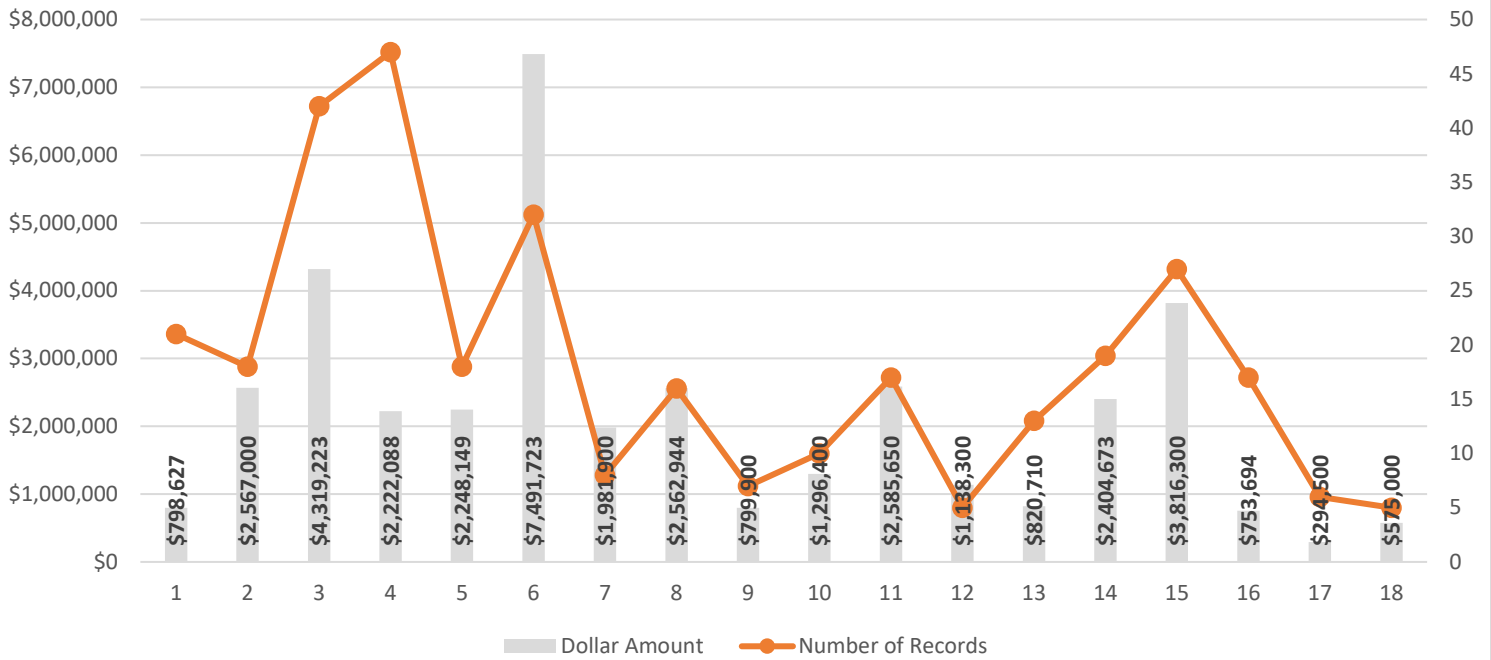

Average Price vs Median Price

