



SUNFLOWER
ASSOCIATION OF REALTORS®, INC.

January 2022 Sunflower MLS Statistics

- Sunflower System Total *(print pages 2 through 23)*
- Coffey County *(print pages 24 through 45)*
- Douglas County *(print pages 46 through 67)*
- Emporia Area *print pages 68 through 89)*
- Greenwood County *(print pages 90 through 111)*
- Jackson County *(print pages 112 through 133)*
- Jefferson County *(print pages 134 through 155)*
- Lyon County *(print pages 156 through 177)*
- Osage County *(print pages 178 through 199)*
- Other Counties *(print pages 200 through 221)*
- Pottawatomie County *(print pages 222 through 243)*
- Shawnee County *(print pages 244 through 265)*
- Sunflower MLS Distressed Sales *(print pages 266 through 269)*
- Sunflower System Solds by Price Range *(print page 270)*
- Topeka Area *(print pages 271 through 292)*
- Topeka MSA *(print pages 293 through 314)*
- Topeka Solds by Price Range *(print page 315)*
- Wabaunsee County *(print 316 through 337)*

Sunflower MLS, Inc.

2130 S.W. 37th Street
Topeka, Kansas 66611

Phone: 785/267-3215
Fax: 785/267-4993

E-mail: linda@sunflowerrealtors.com



Entire MLS System Housing Report



Market Overview

Sunflower MLS Home Sales Rose in January

Total home sales in the Sunflower multiple listing service rose by 10.8% last month to 256 units, compared to 231 units in January 2021. Total sales volume was \$44.9 million, up 12.8% from a year earlier.

The median sale price in January was \$151,250, up from \$151,000 a year earlier. Homes that sold in January were typically on the market for 7 days and sold for 100.0% of their list prices.

Sunflower MLS Active Listings Down at End of January

The total number of active listings in the Sunflower multiple listing service at the end of January was 179 units, down from 272 at the same point in 2021. This represents a 0.5 months' supply of homes available for sale. The median list price of homes on the market at the end of January was \$183,000.

During January, a total of 240 contracts were written down from 297 in January 2021. At the end of the month, there were 280 contracts still pending.

Report Contents

- Summary Statistics – Page 2
- Closed Listing Analysis – Page 3
- Active Listings Analysis – Page 7
- Months' Supply Analysis – Page 11
- New Listings Analysis – Page 12
- Contracts Written Analysis – Page 15
- Pending Contracts Analysis – Page 19

Contact Information

Linda Briden, Chief Executive Officer
 Sunflower Association of REALTORS®
 2130 SW 37th
 Topeka, KS 66611
 785-267-3215
Linda@SunflowerRealtors.com
www.SunflowerRealtors.com



Entire MLS System Summary Statistics

January MLS Statistics Three-year History		Current Month			Year-to-Date		
		2022	2021	2020	2022	2021	2020
Home Sales Change from prior year		256 10.8%	231 -3.8%	240 17.6%	256 10.8%	231 -3.8%	240 17.6%
Active Listings Change from prior year		179 -34.2%	272 -52.9%	577 -18.2%	N/A	N/A	N/A
Months' Supply Change from prior year		0.5 -37.5%	0.8 -55.6%	1.8 -14.3%	N/A	N/A	N/A
New Listings Change from prior year		233 -21.5%	297 -4.2%	310 -8.0%	233 -21.5%	297 -4.2%	310 -8.0%
Contracts Written Change from prior year		240 -19.2%	297 -1.0%	300 28.2%	240 -19.2%	297 -1.0%	300 28.2%
Pending Contracts Change from prior year		280 -11.1%	315 3.3%	305 16.4%	N/A	N/A	N/A
Sales Volume (1,000s) Change from prior year		44,935 12.8%	39,853 16.7%	34,136 18.2%	44,935 12.8%	39,853 16.7%	34,136 18.2%
Average	Sale Price Change from prior year	175,529 1.7%	172,523 21.3%	142,233 0.4%	175,529 1.7%	172,523 21.3%	142,233 0.4%
	List Price of Actives Change from prior year	250,727 19.1%	210,464 1.5%	207,277 16.5%	N/A	N/A	N/A
	Days on Market Change from prior year	24 -36.8%	38 -15.6%	45 -19.6%	24 -36.8%	38 -15.6%	45 -19.6%
	Percent of List Change from prior year	98.2% 0.6%	97.6% 2.4%	95.3% -0.4%	98.2% 0.6%	97.6% 2.4%	95.3% -0.4%
	Percent of Original Change from prior year	95.9% -0.4%	96.3% 3.9%	92.7% 1.2%	95.9% -0.4%	96.3% 3.9%	92.7% 1.2%
Median	Sale Price Change from prior year	151,250 0.2%	151,000 20.8%	125,000 3.3%	151,250 0.2%	151,000 20.8%	125,000 3.3%
	List Price of Actives Change from prior year	183,000 30.7%	140,000 -3.4%	145,000 16.1%	N/A	N/A	N/A
	Days on Market Change from prior year	7 -12.5%	8 -65.2%	23 -25.8%	7 -12.5%	8 -65.2%	23 -25.8%
	Percent of List Change from prior year	100.0% 0.0%	100.0% 3.2%	96.9% -0.4%	100.0% 0.0%	100.0% 3.2%	96.9% -0.4%
	Percent of Original Change from prior year	100.0% 1.3%	98.7% 4.0%	94.9% -0.5%	100.0% 1.3%	98.7% 4.0%	94.9% -0.5%

Note: Year-to-date statistics cannot be calculated for Active Listings, Months' Supply and Pending Contracts.



Entire MLS System Closed Listings Analysis

Summary Statistics for Closed Listings		2022	January 2021	Change	2022	Year-to-Date 2021	Change
Closed Listings		256	231	10.8%	256	231	10.8%
Volume (1,000s)		44,935	39,853	12.8%	44,935	39,853	12.8%
Months' Supply		0.5	0.8	-37.5%	N/A	N/A	N/A
Average	Sale Price	175,529	172,523	1.7%	175,529	172,523	1.7%
	Days on Market	24	38	-36.8%	24	38	-36.8%
	Percent of List	98.2%	97.6%	0.6%	98.2%	97.6%	0.6%
	Percent of Original	95.9%	96.3%	-0.4%	95.9%	96.3%	-0.4%
Median	Sale Price	151,250	151,000	0.2%	151,250	151,000	0.2%
	Days on Market	7	8	-12.5%	7	8	-12.5%
	Percent of List	100.0%	100.0%	0.0%	100.0%	100.0%	0.0%
	Percent of Original	100.0%	98.7%	1.3%	100.0%	98.7%	1.3%

A total of 256 homes sold in the Sunflower multiple listing service in January, up from 231 units in January 2021. Total sales volume rose to \$44.9 million compared to \$39.9 million in the previous year.

The median sales price in January was \$151,250, up 0.2% compared to the prior year. Median days on market was 7 days, up from 6 days in December, but down from 8 in January 2021.

History of Closed Listings

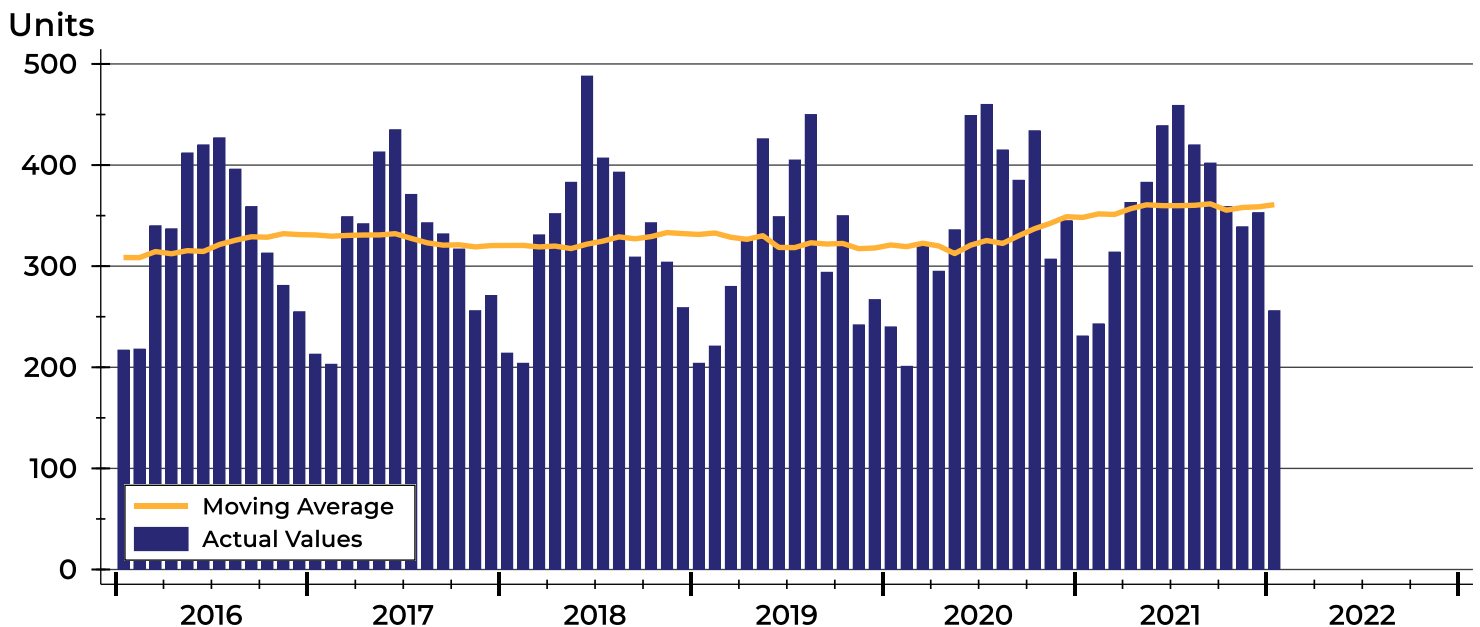



Entire MLS System Closed Listings Analysis

Closed Listings by Month

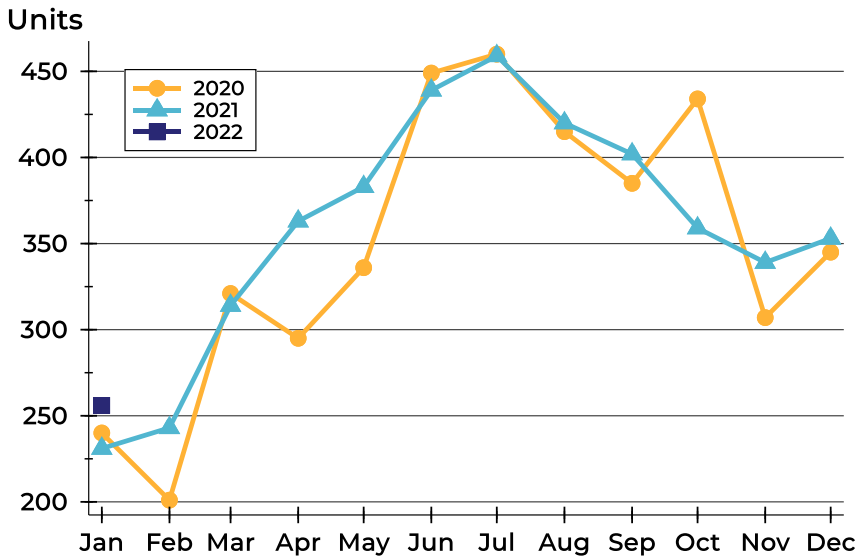

Month	2020	2021	2022
January	240	231	256
February	201	243	
March	321	314	
April	295	363	
May	336	383	
June	449	439	
July	460	459	
August	415	420	
September	385	402	
October	434	359	
November	307	339	
December	345	353	

Closed Listings by Price Range

Price Range	Sales		Months' Supply	Sale Price		Days on Market		Price as % of List		Price as % of Orig.	
	Number	Percent		Average	Median	Avg.	Med.	Avg.	Med.	Avg.	Med.
Below \$25,000	3	1.2%	0.3	6,333	6,000	47	0	93.3%	100.0%	84.4%	100.0%
\$25,000-\$49,999	14	5.5%	1.0	32,929	30,750	33	6	88.1%	90.9%	81.9%	86.4%
\$50,000-\$99,999	57	22.3%	0.7	71,734	74,900	24	11	96.1%	100.0%	92.4%	94.1%
\$100,000-\$124,999	24	9.4%	0.2	111,618	111,013	20	4	101.3%	100.0%	99.7%	100.0%
\$125,000-\$149,999	28	10.9%	0.3	131,818	131,000	26	11	98.9%	100.0%	97.3%	100.0%
\$150,000-\$174,999	28	10.9%	0.1	159,948	158,000	19	9	99.9%	100.6%	98.5%	99.2%
\$175,000-\$199,999	21	8.2%	0.4	186,588	188,500	25	10	97.8%	100.0%	96.6%	100.0%
\$200,000-\$249,999	26	10.2%	0.3	223,569	224,950	13	5	99.9%	100.0%	99.1%	100.0%
\$250,000-\$299,999	25	9.8%	0.3	270,928	275,000	23	5	100.9%	100.0%	100.0%	100.0%
\$300,000-\$399,999	19	7.4%	0.6	344,521	340,000	34	8	99.8%	100.0%	98.3%	100.0%
\$400,000-\$499,999	4	1.6%	1.3	471,500	465,000	14	9	98.9%	99.0%	99.2%	99.0%
\$500,000-\$749,999	6	2.3%	1.7	580,333	560,000	44	15	97.8%	97.3%	94.7%	97.3%
\$750,000-\$999,999	0	0.0%	N/A	N/A	N/A	N/A	N/A	N/A	N/A	N/A	N/A
\$1,000,000 and up	1	0.4%	8.6	1,100,000	1,100,000	64	64	91.7%	91.7%	84.6%	84.6%



Entire MLS System Closed Listings Analysis

Average Price

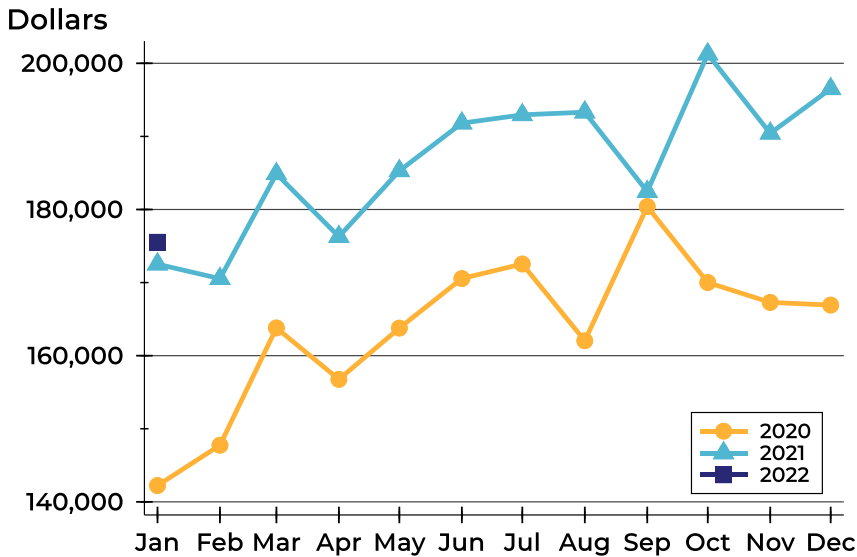

Month	2020	2021	2022
January	142,233	172,523	175,529
February	147,754	170,542	
March	163,799	184,886	
April	156,762	176,288	
May	163,777	185,290	
June	170,554	191,814	
July	172,547	192,951	
August	162,042	193,316	
September	180,399	182,444	
October	170,011	201,254	
November	167,292	190,428	
December	166,927	196,510	

Median Price

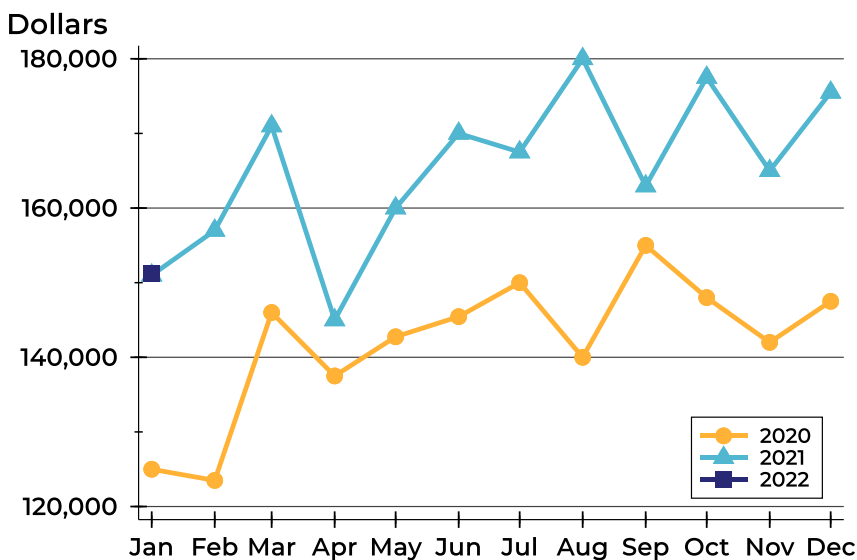

Month	2020	2021	2022
January	125,000	151,000	151,250
February	123,500	157,000	
March	146,000	171,000	
April	137,500	145,001	
May	142,750	160,000	
June	145,450	170,000	
July	150,000	167,500	
August	140,000	180,000	
September	155,000	162,950	
October	148,000	177,500	
November	142,000	165,000	
December	147,500	175,500	



Entire MLS System Closed Listings Analysis

Average DOM

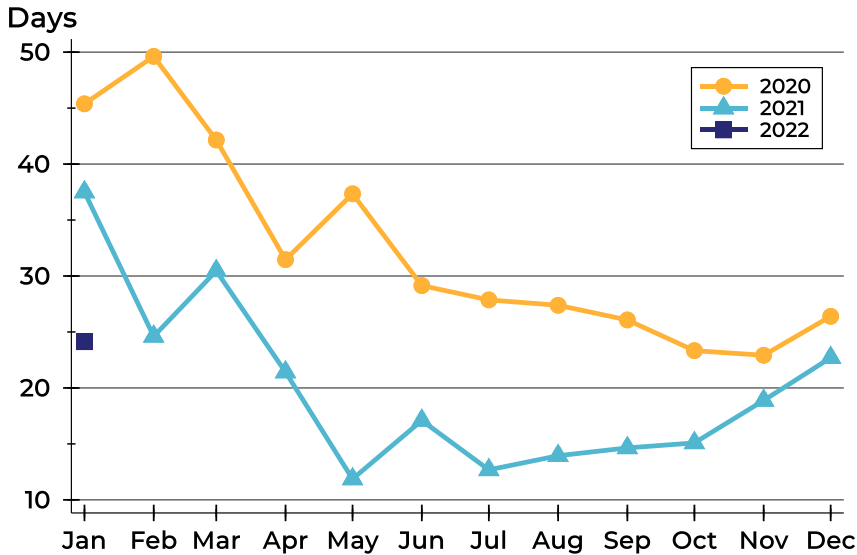

Month	2020	2021	2022
January	45	38	24
February	50	25	
March	42	30	
April	31	21	
May	37	12	
June	29	17	
July	28	13	
August	27	14	
September	26	15	
October	23	15	
November	23	19	
December	26	23	

Median DOM

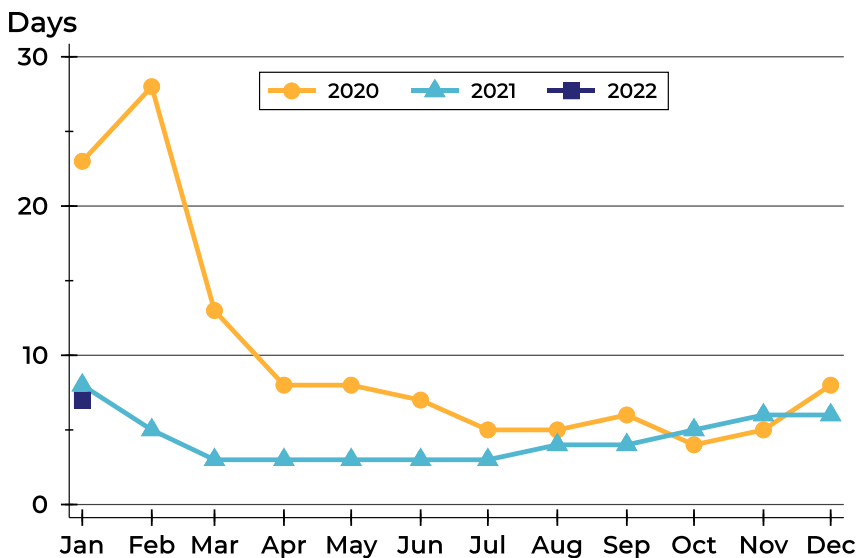

Month	2020	2021	2022
January	23	8	7
February	28	5	
March	13	3	
April	8	3	
May	8	3	
June	7	3	
July	5	3	
August	5	4	
September	6	4	
October	4	5	
November	5	6	
December	8	6	



Entire MLS System Active Listings Analysis

Summary Statistics for Active Listings		2022	End of January 2021	Change
Active Listings		179	272	-34.2%
Volume (1,000s)		44,880	57,246	-21.6%
Months' Supply		0.5	0.8	-37.5%
Average	List Price	250,727	210,464	19.1%
	Days on Market	69	88	-21.6%
	Percent of Original	97.4%	97.0%	0.4%
Median	List Price	183,000	140,000	30.7%
	Days on Market	41	49	-16.3%
	Percent of Original	100.0%	100.0%	0.0%

A total of 179 homes were available for sale in the Sunflower multiple listing service at the end of January. This represents a 0.5 months' supply of active listings.

The median list price of homes on the market at the end of January was \$183,000, up 30.7% from 2021. The typical time on market for active listings was 41 days, down from 49 days a year earlier.

History of Active Listings

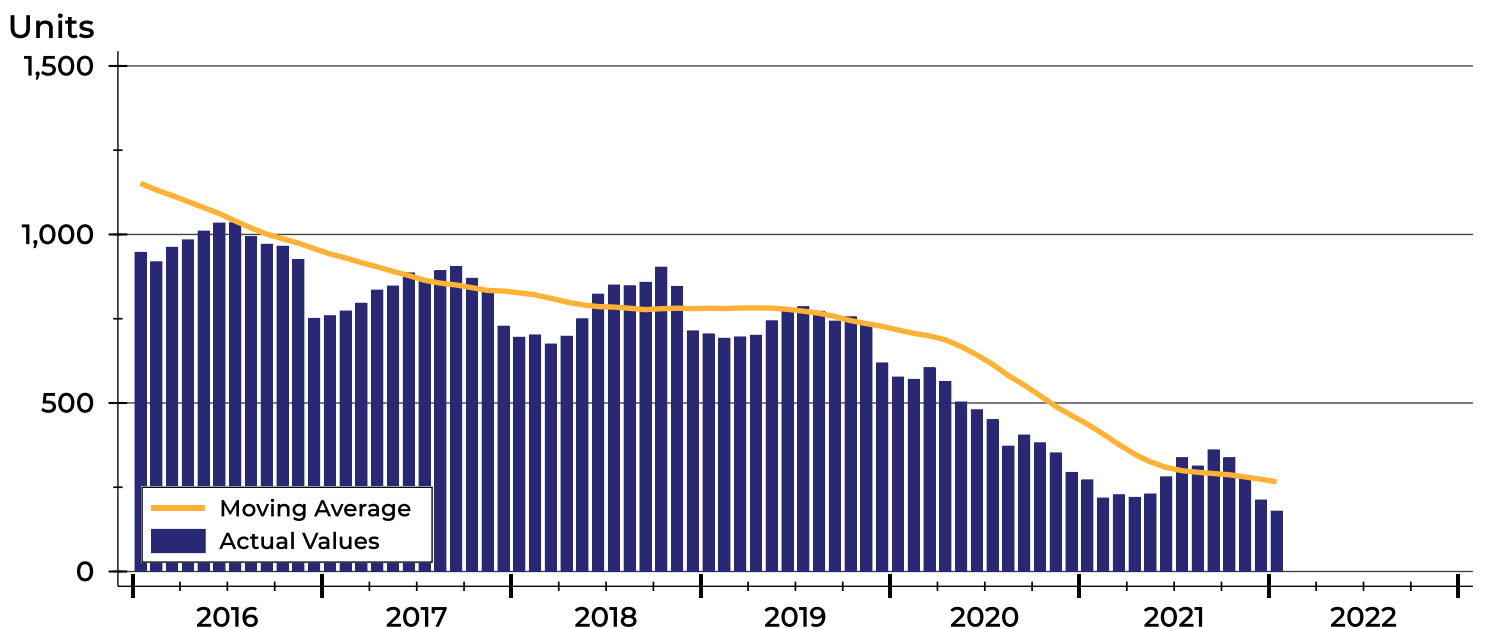



Entire MLS System Active Listings Analysis

Active Listings by Month

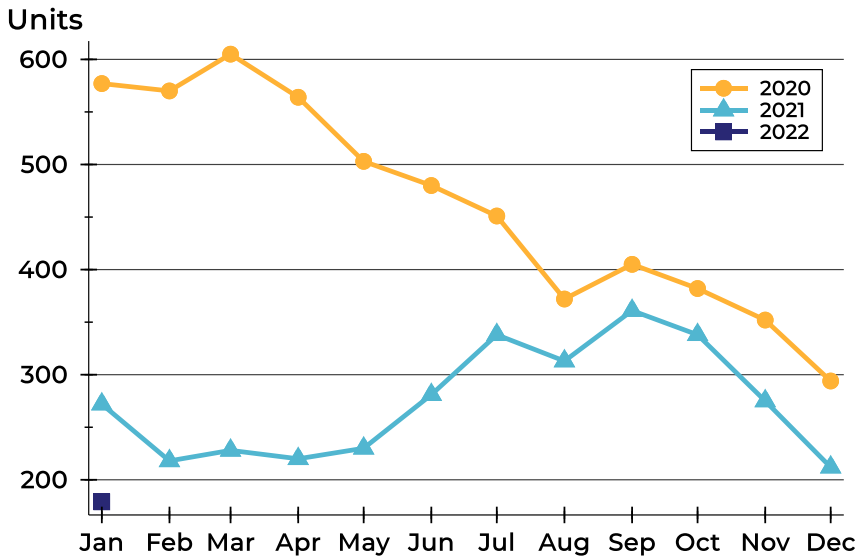

Month	2020	2021	2022
January	577	272	179
February	570	218	
March	605	228	
April	564	220	
May	503	230	
June	480	281	
July	451	338	
August	372	313	
September	405	361	
October	382	338	
November	352	275	
December	294	212	

Active Listings by Price Range

Price Range	Active Listings		Months' Supply	List Price		Days on Market		Price as % of Orig.	
	Number	Percent		Average	Median	Avg.	Med.	Avg.	Med.
Below \$25,000	2	1.1%	0.3	19,000	19,000	5	5	100.0%	100.0%
\$25,000-\$49,999	18	10.1%	1.0	41,822	44,925	56	38	94.0%	100.0%
\$50,000-\$99,999	44	24.6%	0.7	75,883	78,000	81	42	95.7%	100.0%
\$100,000-\$124,999	8	4.5%	0.2	110,488	108,700	80	62	95.7%	97.7%
\$125,000-\$149,999	11	6.1%	0.3	138,182	135,000	45	24	98.6%	100.0%
\$150,000-\$174,999	4	2.2%	0.1	168,975	168,950	113	122	96.3%	96.0%
\$175,000-\$199,999	14	7.8%	0.4	188,943	189,450	41	13	98.4%	100.0%
\$200,000-\$249,999	14	7.8%	0.3	230,125	232,250	102	29	95.6%	98.7%
\$250,000-\$299,999	11	6.1%	0.3	276,027	275,000	52	17	96.7%	100.0%
\$300,000-\$399,999	20	11.2%	0.6	358,367	357,900	59	35	99.3%	100.0%
\$400,000-\$499,999	16	8.9%	1.3	451,525	457,400	69	34	102.7%	100.0%
\$500,000-\$749,999	10	5.6%	1.7	603,890	606,500	81	59	98.7%	100.0%
\$750,000-\$999,999	2	1.1%	N/A	895,000	895,000	95	95	97.1%	97.1%
\$1,000,000 and up	5	2.8%	8.6	1,309,366	1,146,830	55	53	100.0%	100.0%



Entire MLS System Active Listings Analysis

Average Price

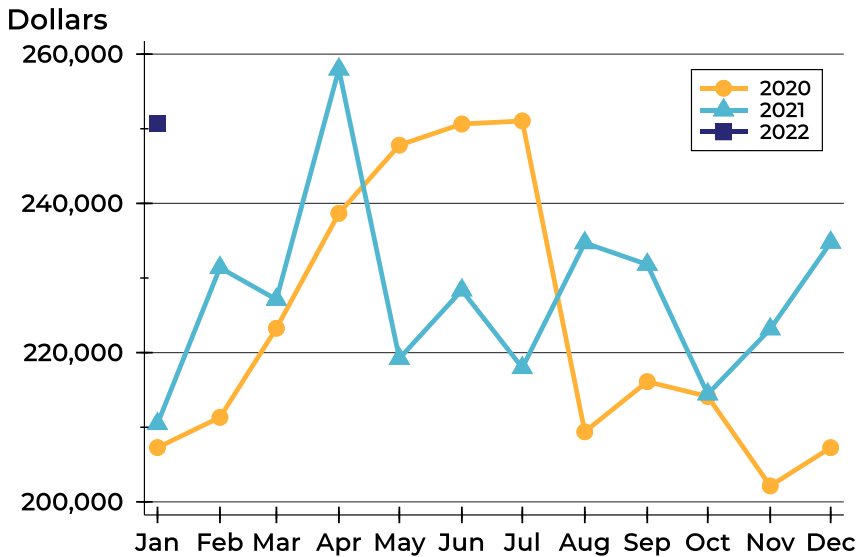

Month	2020	2021	2022
January	207,277	210,464	250,727
February	211,328	231,380	
March	223,266	227,121	
April	238,670	257,975	
May	247,803	219,212	
June	250,636	228,369	
July	251,048	217,968	
August	209,384	234,703	
September	216,117	231,808	
October	214,121	214,440	
November	202,136	223,162	
December	207,265	234,763	

Median Price

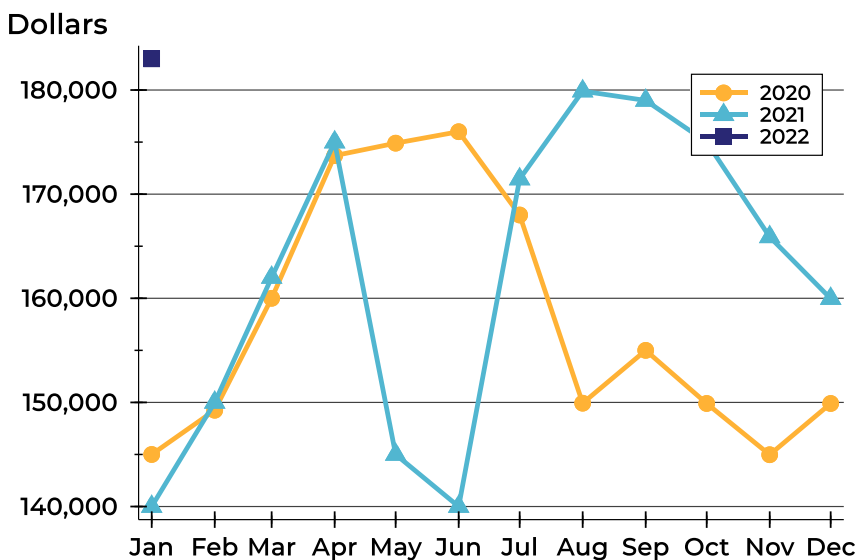

Month	2020	2021	2022
January	145,000	140,000	183,000
February	149,250	150,000	
March	160,000	162,000	
April	173,700	175,000	
May	174,900	145,000	
June	176,000	140,000	
July	168,000	171,450	
August	149,925	179,900	
September	155,000	179,000	
October	149,900	175,000	
November	144,975	165,900	
December	149,900	159,975	



Entire MLS System Active Listings Analysis

Average DOM

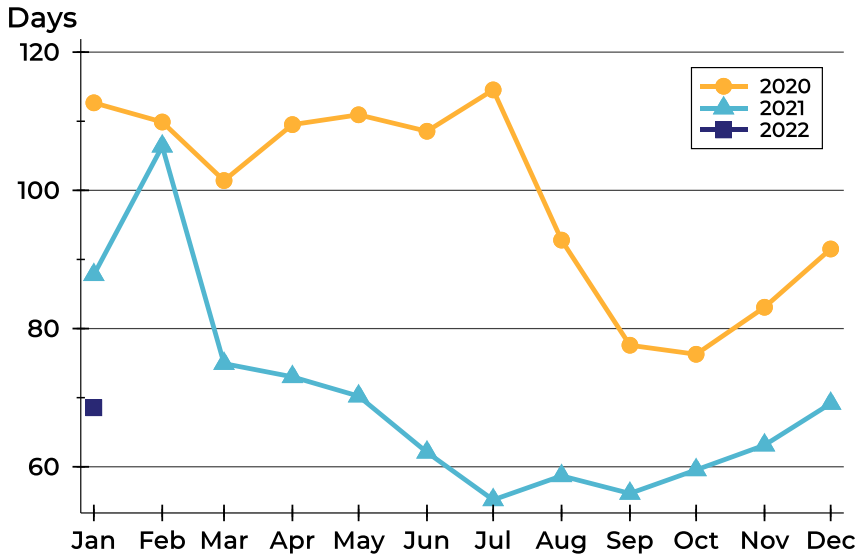

Month	2020	2021	2022
January	113	88	69
February	110	106	
March	101	75	
April	110	73	
May	111	70	
June	109	62	
July	115	55	
August	93	59	
September	78	56	
October	76	60	
November	83	63	
December	92	69	

Median DOM

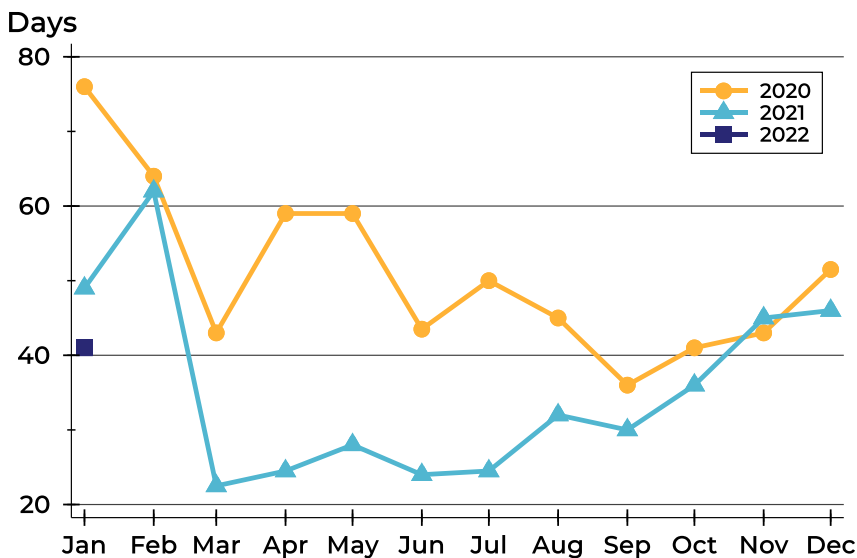

Month	2020	2021	2022
January	76	49	41
February	64	62	
March	43	23	
April	59	25	
May	59	28	
June	44	24	
July	50	25	
August	45	32	
September	36	30	
October	41	36	
November	43	45	
December	52	46	



Entire MLS System Months' Supply Analysis

Months' Supply by Month

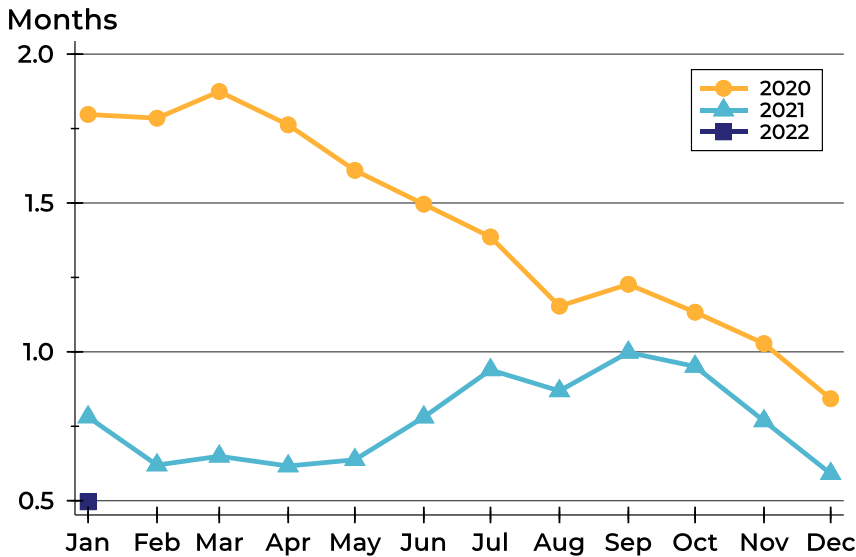

Month	2020	2021	2022
January	1.8	0.8	0.5
February	1.8	0.6	
March	1.9	0.6	
April	1.8	0.6	
May	1.6	0.6	
June	1.5	0.8	
July	1.4	0.9	
August	1.2	0.9	
September	1.2	1.0	
October	1.1	1.0	
November	1.0	0.8	
December	0.8	0.6	

History of Month's Supply

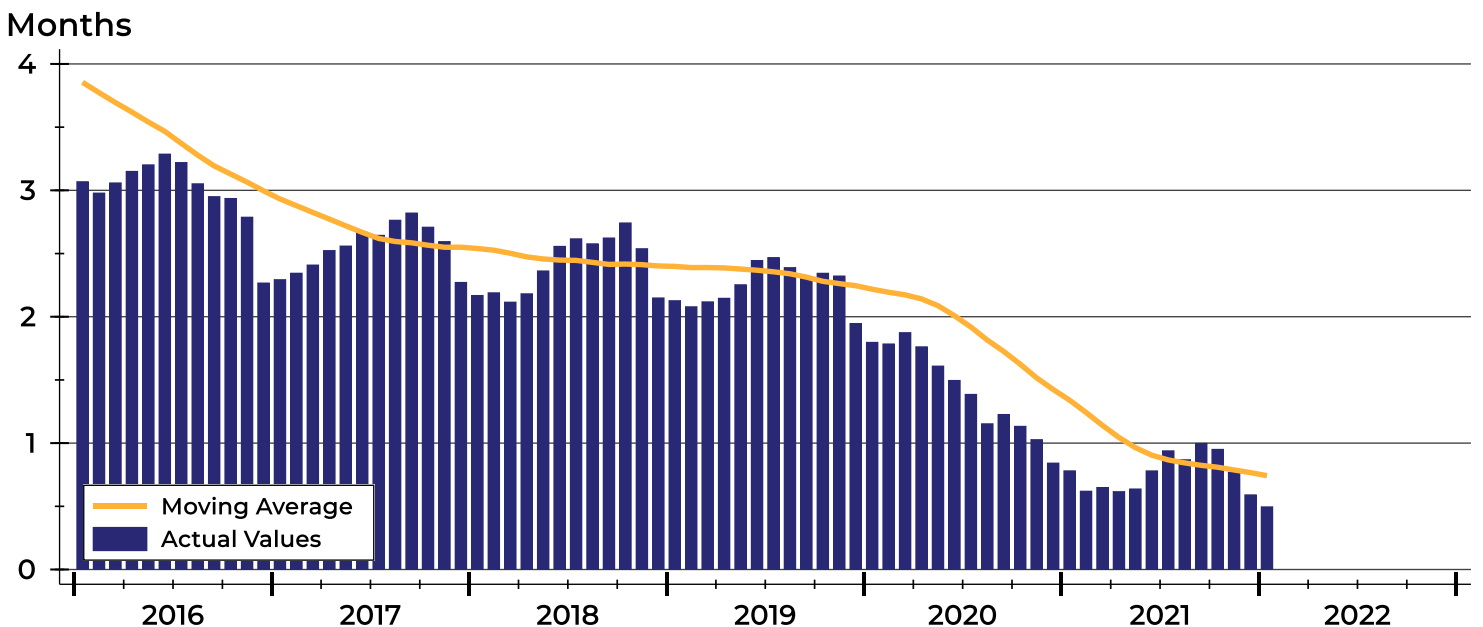



Entire MLS System New Listings Analysis

Summary Statistics for New Listings		2022	January 2021	Change
Current Month	New Listings	233	297	-21.5%
	Volume (1,000s)	45,802	52,197	-12.3%
	Average List Price	196,575	175,748	11.9%
	Median List Price	157,000	154,900	1.4%
Year-to-Date	New Listings	233	297	-21.5%
	Volume (1,000s)	45,802	52,197	-12.3%
	Average List Price	196,575	175,748	11.9%
	Median List Price	157,000	154,900	1.4%

A total of 233 new listings were added in the Sunflower multiple listing service during January, down 21.5% from the same month in 2021.

The median list price of these homes was \$157,000 up from \$154,900 in 2021.

History of New Listings

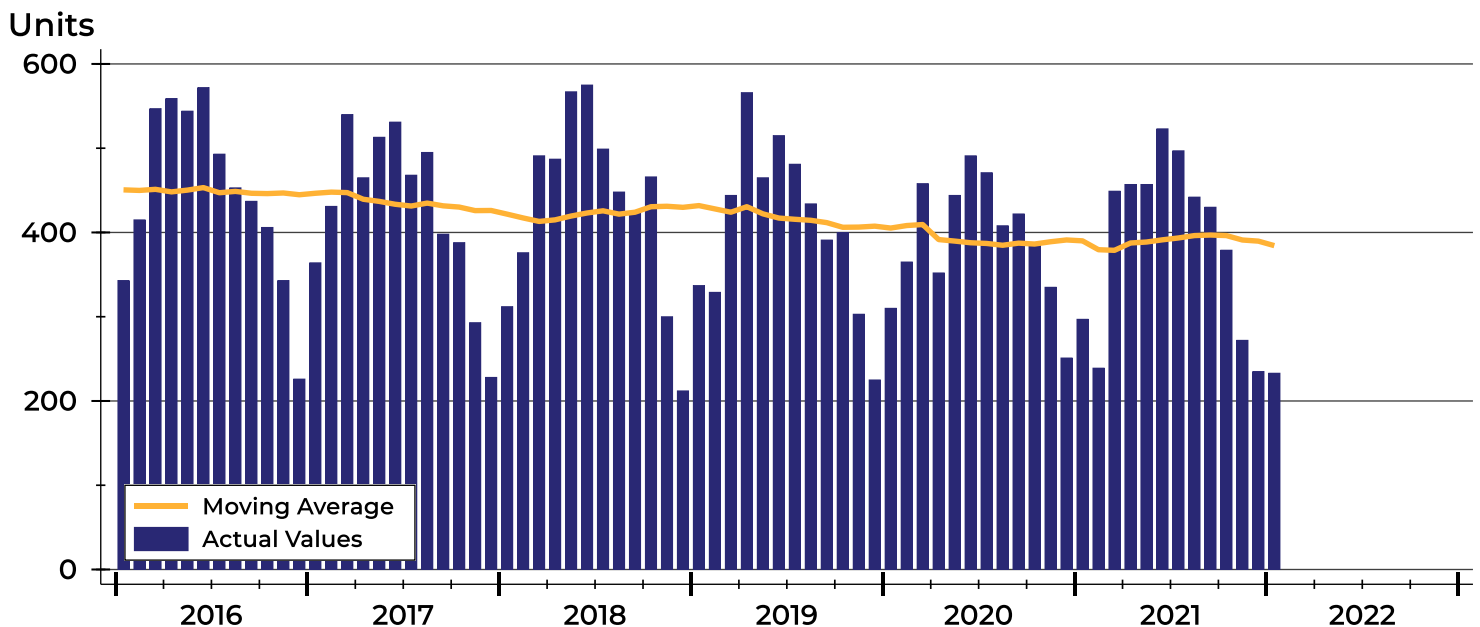



Entire MLS System New Listings Analysis

New Listings by Month

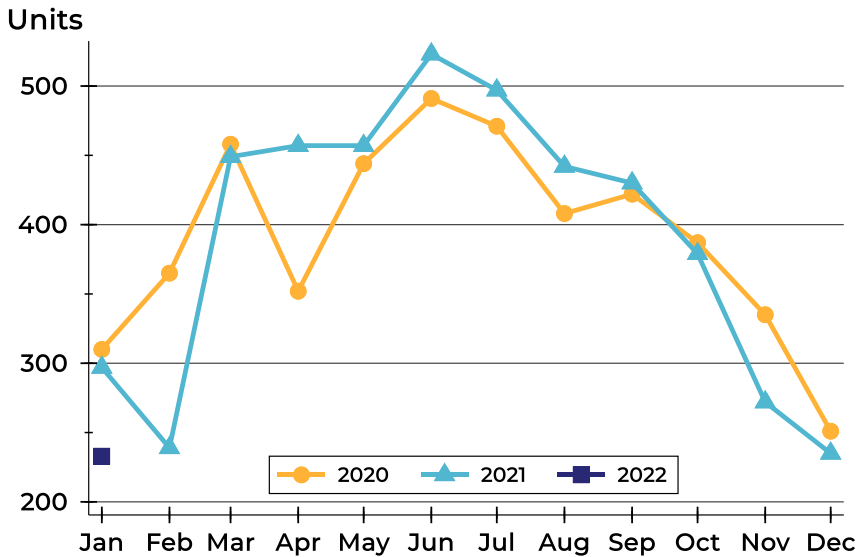

Month	2020	2021	2022
January	310	297	233
February	365	239	
March	458	449	
April	352	457	
May	444	457	
June	491	523	
July	471	497	
August	408	442	
September	422	430	
October	387	379	
November	335	272	
December	251	235	

New Listings by Price Range

Price Range	New Listings		List Price		Days on Market		Price as % of Orig.	
	Number	Percent	Average	Median	Avg.	Med.	Avg.	Med.
Below \$25,000	4	1.7%	11,188	12,000	6	4	100.0%	100.0%
\$25,000-\$49,999	17	7.3%	37,950	38,400	8	6	97.0%	100.0%
\$50,000-\$99,999	45	19.3%	78,400	81,000	10	6	98.7%	100.0%
\$100,000-\$124,999	18	7.7%	114,094	110,000	5	3	99.6%	100.0%
\$125,000-\$149,999	28	12.0%	135,814	135,000	6	4	99.9%	100.0%
\$150,000-\$174,999	15	6.4%	160,903	159,950	4	2	100.0%	100.0%
\$175,000-\$199,999	22	9.4%	185,714	185,000	6	5	100.0%	100.0%
\$200,000-\$249,999	22	9.4%	231,586	237,450	10	5	99.2%	100.0%
\$250,000-\$299,999	23	9.9%	272,810	269,900	8	4	99.6%	100.0%
\$300,000-\$399,999	17	7.3%	360,838	355,000	11	7	99.7%	100.0%
\$400,000-\$499,999	13	5.6%	439,981	435,000	12	8	105.3%	100.0%
\$500,000-\$749,999	7	3.0%	573,557	550,000	12	3	100.2%	100.0%
\$750,000-\$999,999	1	0.4%	990,000	990,000	35	35	100.0%	100.0%
\$1,000,000 and up	1	0.4%	1,000,000	1,000,000	21	21	0.0%	0.0%



Entire MLS System New Listings Analysis

Average Price

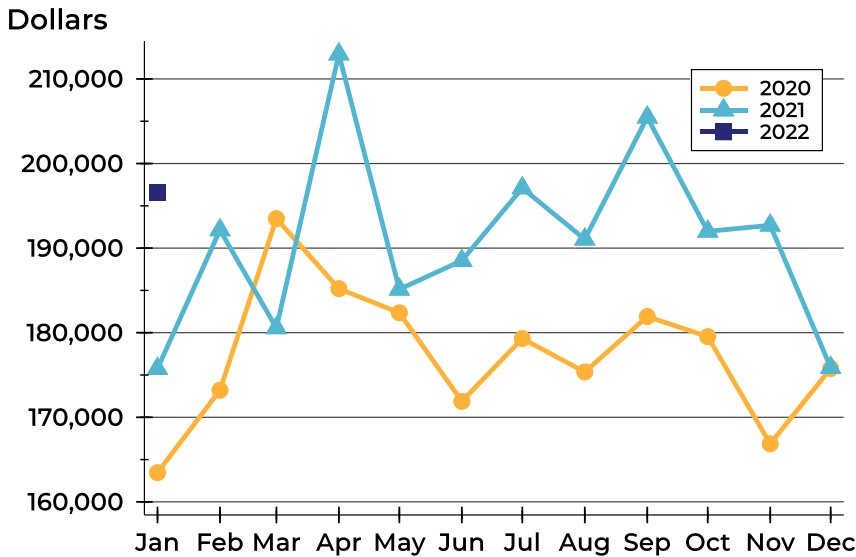

Month	2020	2021	2022
January	163,454	175,748	196,575
February	173,203	192,142	
March	193,490	180,562	
April	185,208	212,932	
May	182,355	185,127	
June	171,886	188,525	
July	179,313	197,106	
August	175,360	191,047	
September	181,913	205,470	
October	179,535	191,984	
November	166,858	192,699	
December	175,775	175,880	

Median Price

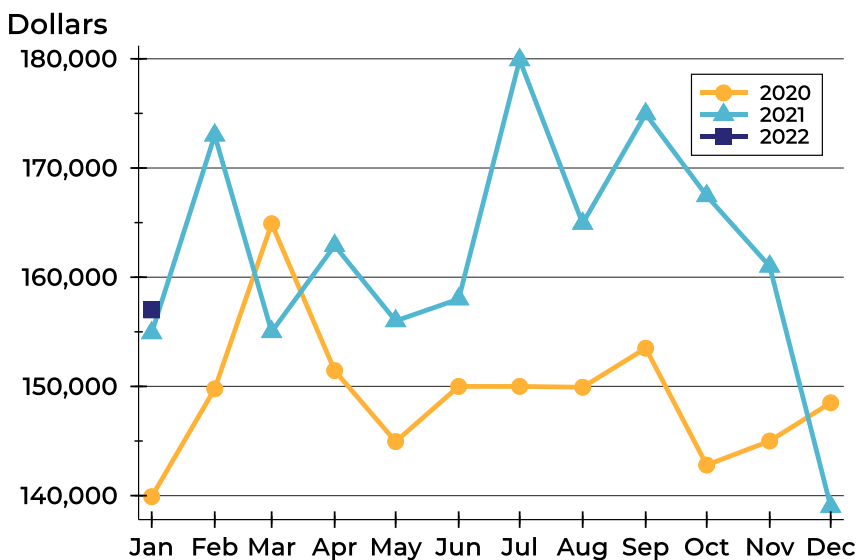

Month	2020	2021	2022
January	139,900	154,900	157,000
February	149,777	173,000	
March	164,900	155,000	
April	151,450	162,900	
May	144,950	156,000	
June	150,000	158,000	
July	150,000	179,900	
August	149,925	164,925	
September	153,500	174,950	
October	142,800	167,450	
November	145,000	161,000	
December	148,500	139,000	



Entire MLS System Contracts Written Analysis

Summary Statistics for Contracts Written		January 2021			Year-to-Date 2021		
		2022	2021	Change	2022	2021	Change
Contracts Written		240	297	-19.2%	240	297	-19.2%
Volume (1,000s)		41,965	53,403	-21.4%	41,965	53,403	-21.4%
Average	Sale Price	174,856	179,808	-2.8%	174,856	179,808	-2.8%
	Days on Market	25	29	-13.8%	25	29	-13.8%
	Percent of Original	98.0%	97.6%	0.4%	98.0%	97.6%	0.4%
Median	Sale Price	143,700	159,900	-10.1%	143,700	159,900	-10.1%
	Days on Market	5	4	25.0%	5	4	25.0%
	Percent of Original	100.0%	100.0%	0.0%	100.0%	100.0%	0.0%

A total of 240 contracts for sale were written in the Sunflower multiple listing service during the month of January, down from 297 in 2021. The median list price of these homes was \$143,700, down from \$159,900 the prior year.

Half of the homes that went under contract in January were on the market less than 5 days, compared to 4 days in January 2021.

History of Contracts Written

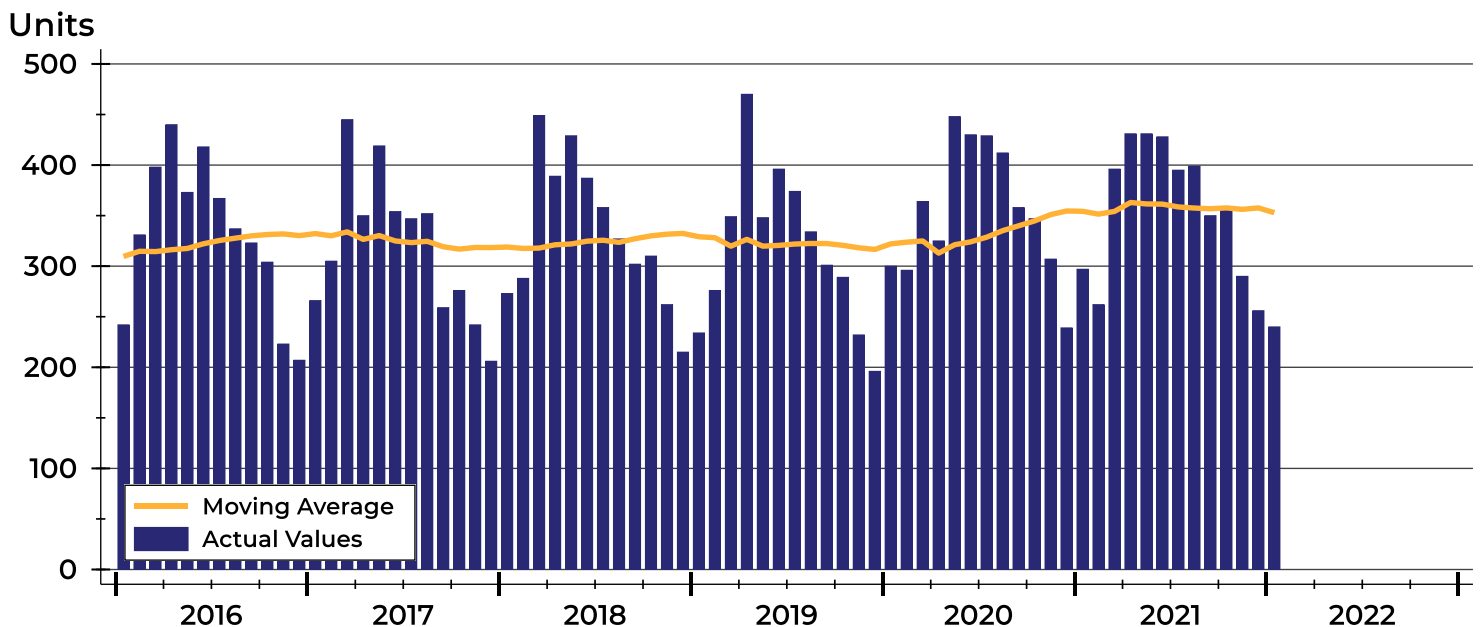



Entire MLS System Contracts Written Analysis

Contracts Written by Month

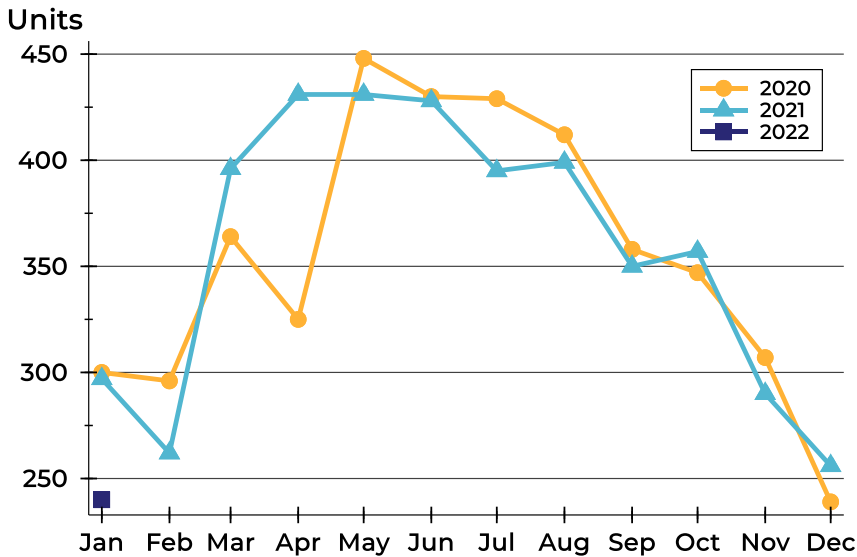

Month	2020	2021	2022
January	300	297	240
February	296	262	
March	364	396	
April	325	431	
May	448	431	
June	430	428	
July	429	395	
August	412	399	
September	358	350	
October	347	357	
November	307	290	
December	239	256	

Contracts Written by Price Range

Price Range	Contracts Written		List Price		Days on Market		Price as % of Orig.	
	Number	Percent	Average	Median	Avg.	Med.	Avg.	Med.
Below \$25,000	2	0.8%	14,950	14,950	2	2	102.3%	102.3%
\$25,000-\$49,999	15	6.3%	37,393	37,500	30	5	92.7%	96.7%
\$50,000-\$99,999	47	19.6%	78,881	83,500	27	7	96.2%	100.0%
\$100,000-\$124,999	29	12.1%	113,456	110,000	24	5	97.7%	100.0%
\$125,000-\$149,999	33	13.8%	136,018	136,000	19	5	98.6%	100.0%
\$150,000-\$174,999	25	10.4%	161,028	159,950	21	6	99.4%	100.0%
\$175,000-\$199,999	21	8.8%	186,190	185,000	21	5	99.7%	100.0%
\$200,000-\$249,999	22	9.2%	233,940	242,492	44	10	98.6%	100.0%
\$250,000-\$299,999	16	6.7%	273,284	270,000	5	2	100.1%	100.0%
\$300,000-\$399,999	15	6.3%	358,653	350,000	22	6	99.4%	100.0%
\$400,000-\$499,999	11	4.6%	440,350	435,000	41	8	98.9%	100.0%
\$500,000-\$749,999	4	1.7%	552,475	552,450	12	3	98.1%	100.0%
\$750,000-\$999,999	0	0.0%	N/A	N/A	N/A	N/A	N/A	N/A
\$1,000,000 and up	0	0.0%	N/A	N/A	N/A	N/A	N/A	N/A



Entire MLS System Contracts Written Analysis

Average Price

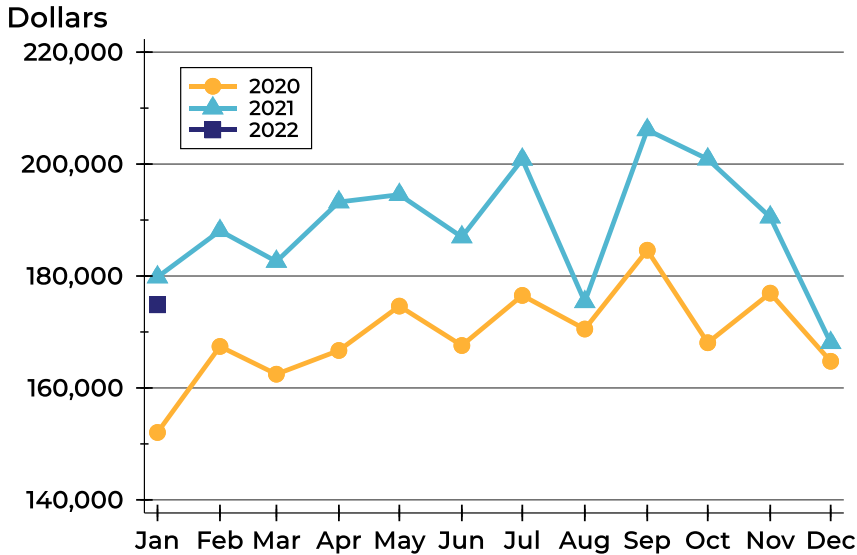

Month	2020	2021	2022
January	152,043	179,808	174,856
February	167,417	188,084	
March	162,454	182,597	
April	166,697	193,219	
May	174,621	194,534	
June	167,583	186,970	
July	176,537	200,840	
August	170,525	175,386	
September	184,605	206,109	
October	168,077	200,879	
November	176,938	190,520	
December	164,762	168,069	

Median Price

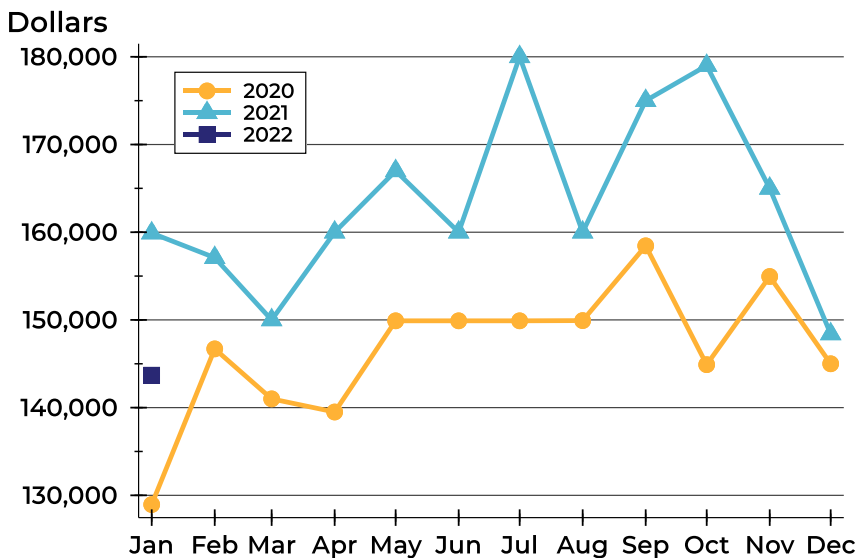

Month	2020	2021	2022
January	128,950	159,900	143,700
February	146,700	157,100	
March	141,000	150,000	
April	139,500	160,000	
May	149,900	167,000	
June	149,900	160,000	
July	149,900	180,000	
August	149,925	160,000	
September	158,450	175,000	
October	144,900	179,000	
November	154,950	165,000	
December	145,000	148,400	



Entire MLS System Contracts Written Analysis

Average DOM

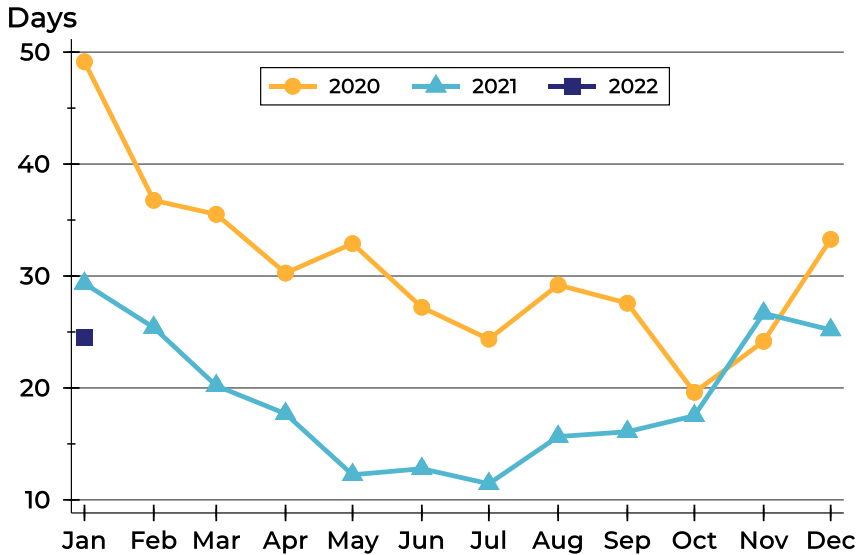

Month	2020	2021	2022
January	49	29	25
February	37	25	
March	36	20	
April	30	18	
May	33	12	
June	27	13	
July	24	11	
August	29	16	
September	28	16	
October	20	18	
November	24	27	
December	33	25	

Median DOM

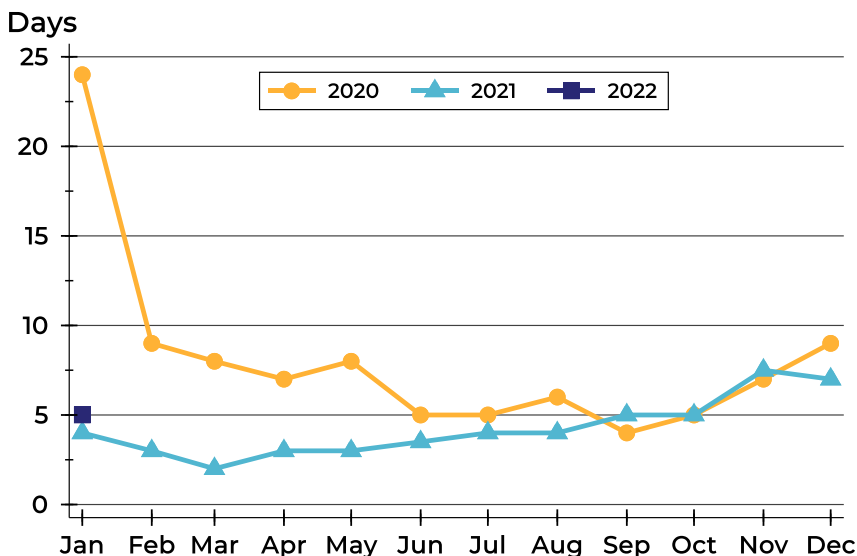

Month	2020	2021	2022
January	24	4	5
February	9	3	
March	8	2	
April	7	3	
May	8	3	
June	5	4	
July	5	4	
August	6	4	
September	4	5	
October	5	5	
November	7	8	
December	9	7	



Entire MLS System Pending Contracts Analysis

Summary Statistics for Pending Contracts		End of January		
		2022	2021	Change
Pending Contracts		280	315	-11.1%
Volume (1,000s)		53,344	58,111	-8.2%
Average	List Price	190,513	184,479	3.3%
	Days on Market	26	30	-13.3%
	Percent of Original	98.7%	99.0%	-0.3%
Median	List Price	158,425	159,900	-0.9%
	Days on Market	6	7	-14.3%
	Percent of Original	100.0%	100.0%	0.0%

A total of 280 listings in the Sunflower multiple listing service had contracts pending at the end of January, down from 315 contracts pending at the end of January 2021.

Pending contracts reflect listings with a contract in place at the end of the month. In contrast, contracts written measures the number of listings put under contract during the month.

History of Pending Contracts

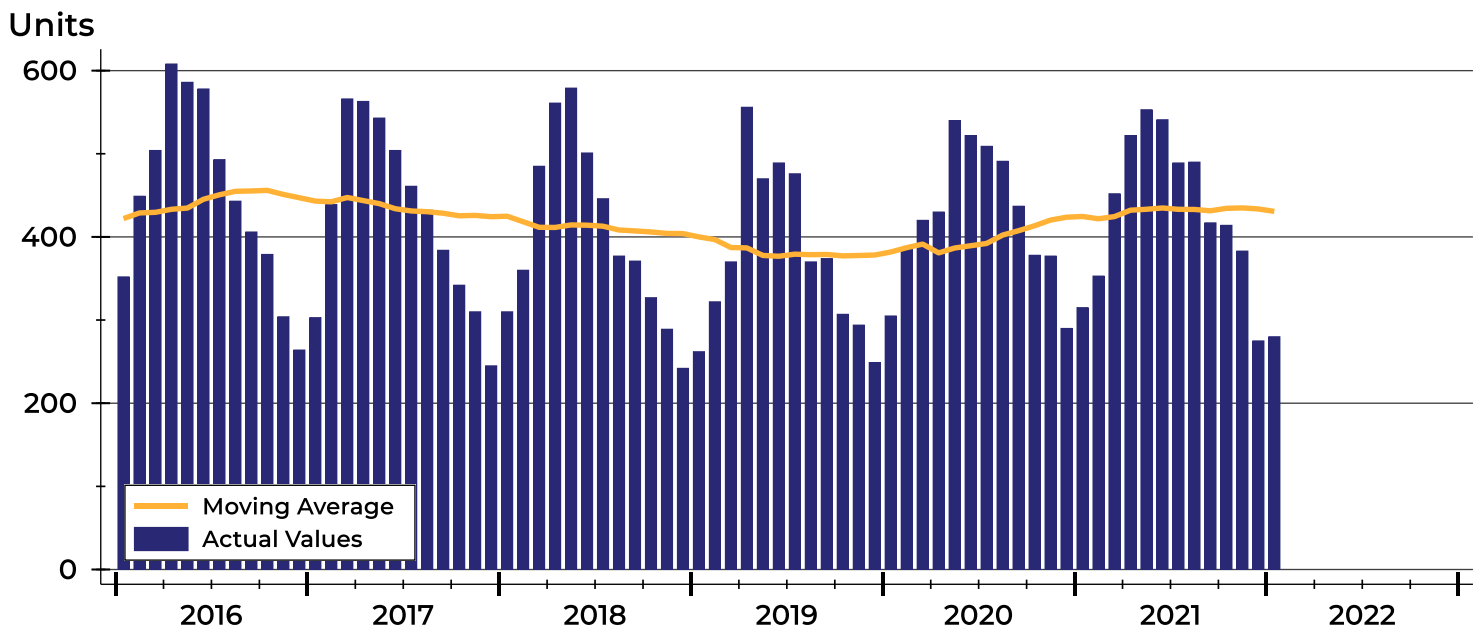



Entire MLS System Pending Contracts Analysis

Pending Contracts by Month

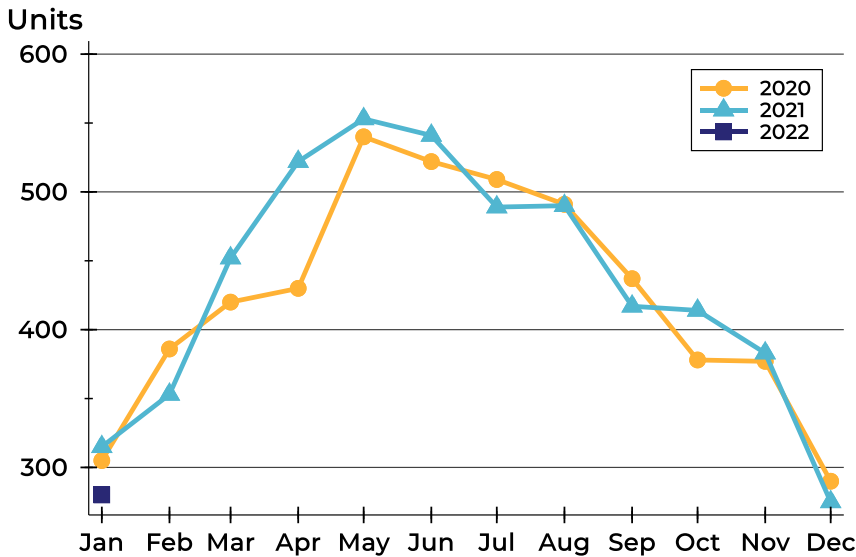

Month	2020	2021	2022
January	305	315	280
February	386	353	
March	420	452	
April	430	522	
May	540	553	
June	522	541	
July	509	489	
August	491	490	
September	437	417	
October	378	414	
November	377	383	
December	290	275	

Pending Contracts by Price Range

Price Range	Pending Contracts		List Price		Days on Market		Price as % of Orig.	
	Number	Percent	Average	Median	Avg.	Med.	Avg.	Med.
Below \$25,000	0	0.0%	N/A	N/A	N/A	N/A	N/A	N/A
\$25,000-\$49,999	9	3.2%	35,956	32,900	35	6	96.8%	100.0%
\$50,000-\$99,999	51	18.2%	78,473	81,000	31	7	97.6%	100.0%
\$100,000-\$124,999	33	11.8%	114,397	114,900	31	19	98.2%	100.0%
\$125,000-\$149,999	36	12.9%	136,654	136,450	16	6	99.1%	100.0%
\$150,000-\$174,999	31	11.1%	160,315	159,900	25	6	99.1%	100.0%
\$175,000-\$199,999	24	8.6%	185,942	184,750	17	4	99.2%	100.0%
\$200,000-\$249,999	31	11.1%	232,298	230,000	35	6	98.6%	100.0%
\$250,000-\$299,999	24	8.6%	271,080	264,889	14	2	99.3%	100.0%
\$300,000-\$399,999	21	7.5%	363,957	364,900	24	5	99.8%	100.0%
\$400,000-\$499,999	16	5.7%	446,609	437,000	32	9	99.2%	100.0%
\$500,000-\$749,999	4	1.4%	598,725	574,950	12	4	98.1%	100.0%
\$750,000-\$999,999	0	0.0%	N/A	N/A	N/A	N/A	N/A	N/A
\$1,000,000 and up	0	0.0%	N/A	N/A	N/A	N/A	N/A	N/A



Entire MLS System Pending Contracts Analysis

Average Price

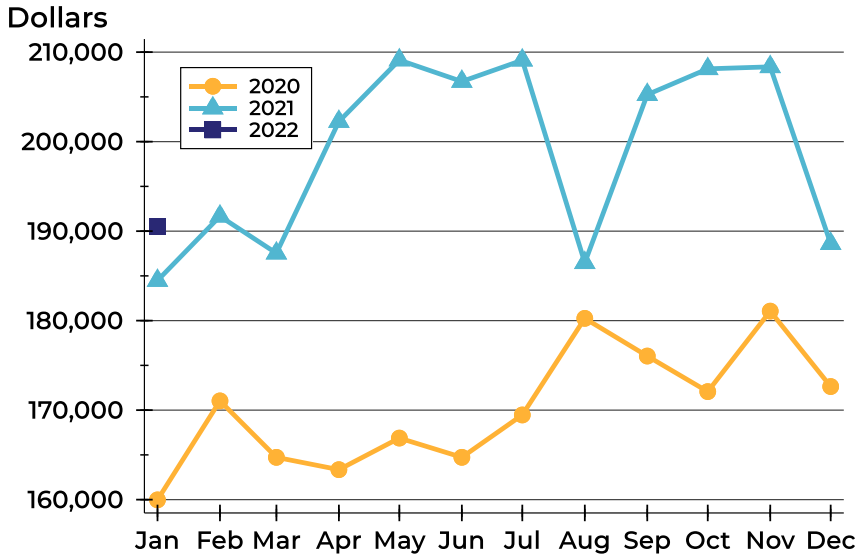

Month	2020	2021	2022
January	159,973	184,479	190,513
February	171,036	191,662	
March	164,726	187,535	
April	163,348	202,245	
May	166,879	209,114	
June	164,731	206,723	
July	169,463	209,095	
August	180,254	186,463	
September	176,045	205,251	
October	172,070	208,138	
November	181,063	208,361	
December	172,637	188,601	

Median Price

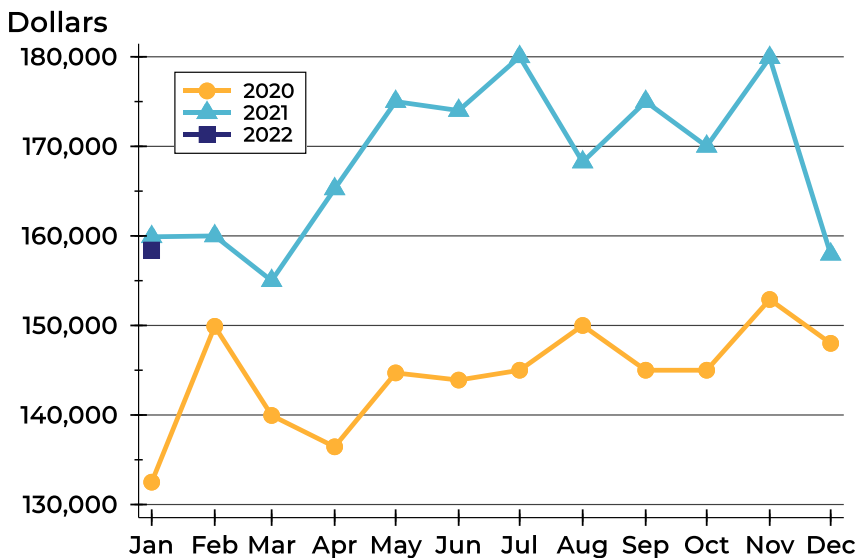

Month	2020	2021	2022
January	132,500	159,900	158,425
February	149,900	160,000	
March	139,950	155,000	
April	136,450	165,250	
May	144,700	175,000	
June	143,900	174,000	
July	145,000	180,000	
August	150,000	168,250	
September	145,000	175,000	
October	145,000	170,000	
November	152,900	179,900	
December	148,000	157,950	



Entire MLS System Pending Contracts Analysis

Average DOM

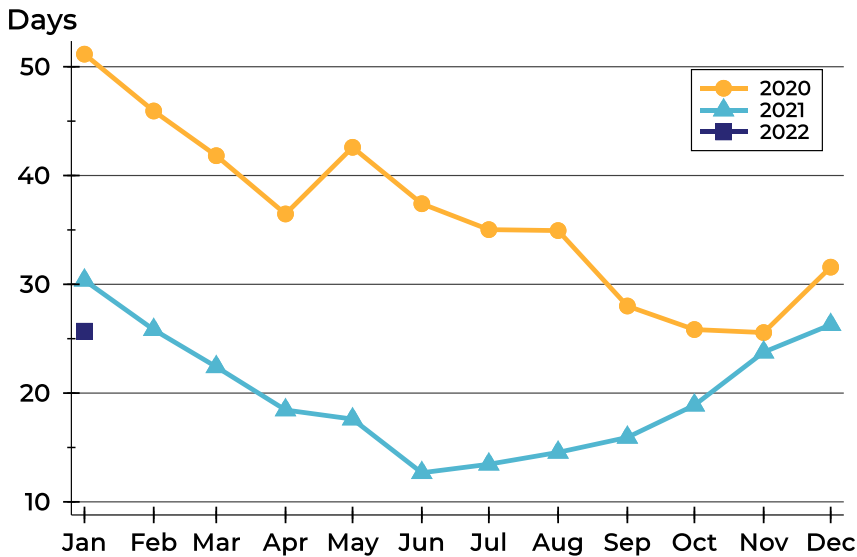

Month	2020	2021	2022
January	51	30	26
February	46	26	
March	42	22	
April	36	18	
May	43	18	
June	37	13	
July	35	13	
August	35	15	
September	28	16	
October	26	19	
November	26	24	
December	32	26	

Median DOM

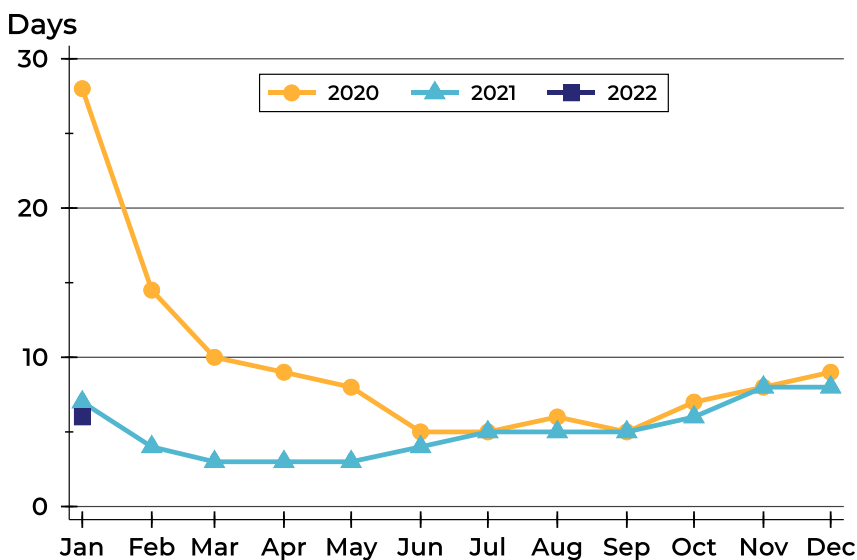

Month	2020	2021	2022
January	28	7	6
February	15	4	
March	10	3	
April	9	3	
May	8	3	
June	5	4	
July	5	5	
August	6	5	
September	5	5	
October	7	6	
November	8	8	
December	9	8	



Coffey County Housing Report



Market Overview

Coffey County Home Sales Fell in January

Total home sales in Coffey County fell last month to 2 units, compared to 6 units in January 2021. Total sales volume was \$0.2 million, down from a year earlier.

The median sale price in January was \$82,250, down from \$120,000 a year earlier. Homes that sold in January were typically on the market for 98 days and sold for 88.1% of their list prices.

Coffey County Active Listings Down at End of January

The total number of active listings in Coffey County at the end of January was 10 units, down from 24 at the same point in 2021. This represents a 1.5 months' supply of homes available for sale. The median list price of homes on the market at the end of January was \$84,950.

During January, a total of 8 contracts were written up from 5 in January 2021. At the end of the month, there were 8 contracts still pending.

Report Contents

- Summary Statistics – Page 2
- Closed Listing Analysis – Page 3
- Active Listings Analysis – Page 7
- Months' Supply Analysis – Page 11
- New Listings Analysis – Page 12
- Contracts Written Analysis – Page 15
- Pending Contracts Analysis – Page 19

Contact Information

Linda Briden, Chief Executive Officer
 Sunflower Association of REALTORS®
 2130 SW 37th
 Topeka, KS 66611
 785-267-3218
Linda@SunflowerRealtors.com
www.SunflowerRealtors.com



Coffey County Summary Statistics

January MLS Statistics Three-year History		Current Month			Year-to-Date		
		2022	2021	2020	2022	2021	2020
Home Sales		2	6	4	2	6	4
Change from prior year		-66.7%	50.0%	33.3%	-66.7%	50.0%	33.3%
Active Listings		10	24	31	N/A	N/A	N/A
Change from prior year		-58.3%	-22.6%	-22.5%			
Months' Supply		1.5	3.6	5.2	N/A	N/A	N/A
Change from prior year		-58.3%	-30.8%	-39.5%			
New Listings		4	7	4	4	7	4
Change from prior year		-42.9%	75.0%	-55.6%	-42.9%	75.0%	-55.6%
Contracts Written		8	5	4	8	5	4
Change from prior year		60.0%	25.0%	33.3%	60.0%	25.0%	33.3%
Pending Contracts		8	6	5	N/A	N/A	N/A
Change from prior year		33.3%	20.0%	25.0%			
Sales Volume (1,000s)		165	722	429	165	722	429
Change from prior year		-77.1%	68.3%	95.9%	-77.1%	68.3%	95.9%
Average	Sale Price	82,250	120,311	107,250	82,250	120,311	107,250
	Change from prior year	-31.6%	12.2%	46.9%	-31.6%	12.2%	46.9%
	List Price of Actives	123,309	143,315	123,187	N/A	N/A	N/A
	Change from prior year	-14.0%	16.3%	-9.1%			
	Days on Market	98	203	123	98	203	123
Change from prior year	-51.7%	65.0%	30.9%	-51.7%	65.0%	30.9%	
Percent of List	88.1%	95.7%	88.6%	88.1%	95.7%	88.6%	
Change from prior year	-7.9%	8.0%	4.6%	-7.9%	8.0%	4.6%	
Percent of Original	63.9%	91.8%	87.2%	63.9%	91.8%	87.2%	
Change from prior year	-30.4%	5.3%	16.9%	-30.4%	5.3%	16.9%	
Median	Sale Price	82,250	120,000	78,500	82,250	120,000	78,500
	Change from prior year	-31.5%	52.9%	30.8%	-31.5%	52.9%	30.8%
	List Price of Actives	84,950	78,750	95,000	N/A	N/A	N/A
	Change from prior year	7.9%	-17.1%	-19.8%			
	Days on Market	98	34	105	98	34	105
Change from prior year	188.2%	-67.6%	78.0%	188.2%	-67.6%	78.0%	
Percent of List	88.1%	95.7%	88.7%	88.1%	95.7%	88.7%	
Change from prior year	-7.9%	7.9%	12.0%	-7.9%	7.9%	12.0%	
Percent of Original	63.9%	93.2%	88.7%	63.9%	93.2%	88.7%	
Change from prior year	-31.4%	5.1%	39.7%	-31.4%	5.1%	39.7%	

Note: Year-to-date statistics cannot be calculated for Active Listings, Months' Supply and Pending Contracts.



Coffey County Closed Listings Analysis

Summary Statistics for Closed Listings		2022	January 2021	Change	2022	Year-to-Date 2021	Change
Closed Listings		2	6	-66.7%	2	6	-66.7%
Volume (1,000s)		165	722	-77.1%	165	722	-77.1%
Months' Supply		1.5	3.6	-58.3%	N/A	N/A	N/A
Average	Sale Price	82,250	120,311	-31.6%	82,250	120,311	-31.6%
	Days on Market	98	203	-51.7%	98	203	-51.7%
	Percent of List	88.1%	95.7%	-7.9%	88.1%	95.7%	-7.9%
	Percent of Original	63.9%	91.8%	-30.4%	63.9%	91.8%	-30.4%
Median	Sale Price	82,250	120,000	-31.5%	82,250	120,000	-31.5%
	Days on Market	98	34	188.2%	98	34	188.2%
	Percent of List	88.1%	95.7%	-7.9%	88.1%	95.7%	-7.9%
	Percent of Original	63.9%	93.2%	-31.4%	63.9%	93.2%	-31.4%

A total of 2 homes sold in Coffey County in January, down from 6 units in January 2021. Total sales volume fell to \$0.2 million compared to \$0.7 million in the previous year.

The median sales price in January was \$82,250, down 31.5% compared to the prior year. Median days on market was 98 days, up from 29 days in December, and up from 34 in January 2021.

History of Closed Listings

Units

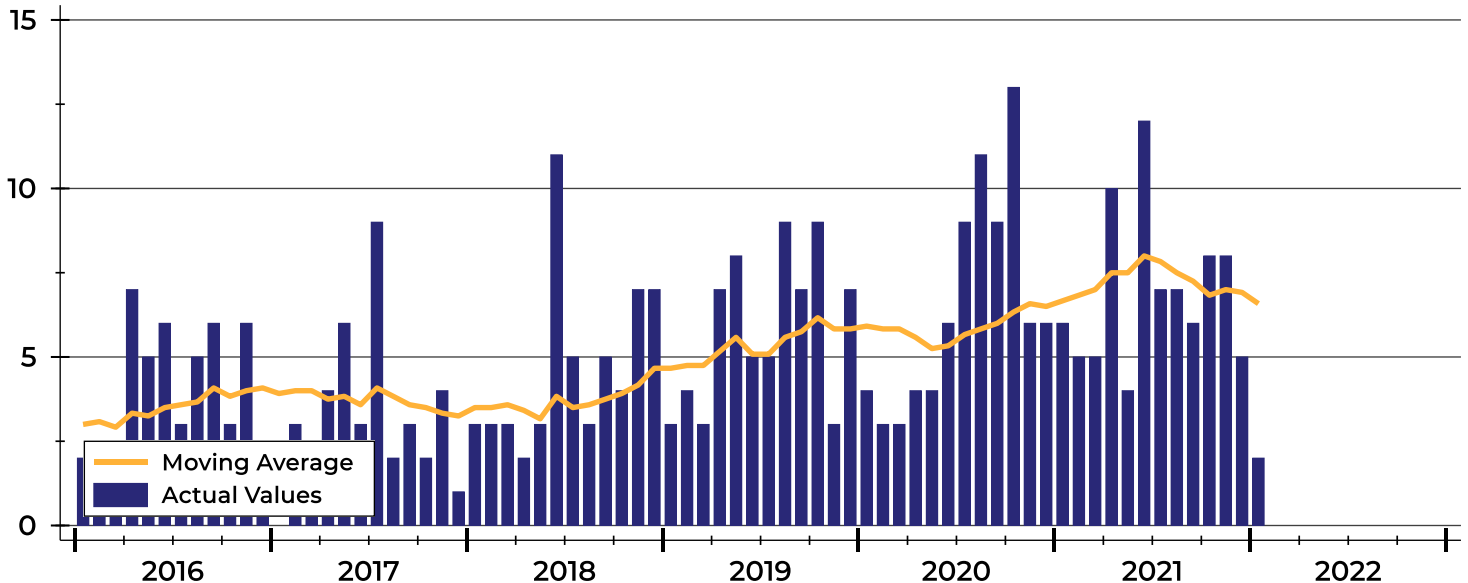



Coffey County Closed Listings Analysis

Closed Listings by Month

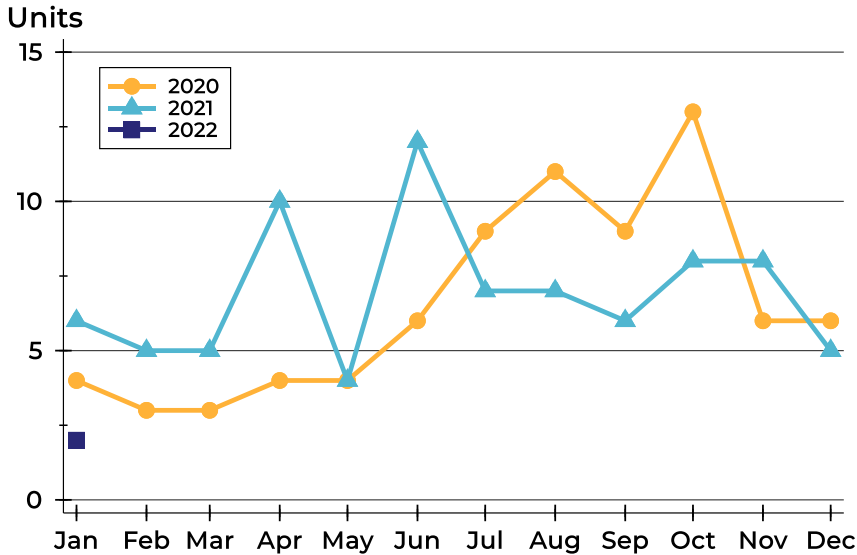

Month	2020	2021	2022
January	4	6	2
February	3	5	
March	3	5	
April	4	10	
May	4	4	
June	6	12	
July	9	7	
August	11	7	
September	9	6	
October	13	8	
November	6	8	
December	6	5	

Closed Listings by Price Range

Price Range	Sales		Months' Supply	Sale Price		Days on Market		Price as % of List		Price as % of Orig.	
	Number	Percent		Average	Median	Avg.	Med.	Avg.	Med.	Avg.	Med.
Below \$25,000	0	0.0%	N/A	N/A	N/A	N/A	N/A	N/A	N/A	N/A	N/A
\$25,000-\$49,999	1	50.0%	2.4	34,500	34,500	141	141	88.0%	88.0%	39.7%	39.7%
\$50,000-\$99,999	0	0.0%	N/A	N/A	N/A	N/A	N/A	N/A	N/A	N/A	N/A
\$100,000-\$124,999	0	0.0%	N/A	N/A	N/A	N/A	N/A	N/A	N/A	N/A	N/A
\$125,000-\$149,999	1	50.0%	0.0	130,000	130,000	54	54	88.1%	88.1%	88.1%	88.1%
\$150,000-\$174,999	0	0.0%	N/A	N/A	N/A	N/A	N/A	N/A	N/A	N/A	N/A
\$175,000-\$199,999	0	0.0%	N/A	N/A	N/A	N/A	N/A	N/A	N/A	N/A	N/A
\$200,000-\$249,999	0	0.0%	N/A	N/A	N/A	N/A	N/A	N/A	N/A	N/A	N/A
\$250,000-\$299,999	0	0.0%	N/A	N/A	N/A	N/A	N/A	N/A	N/A	N/A	N/A
\$300,000-\$399,999	0	0.0%	N/A	N/A	N/A	N/A	N/A	N/A	N/A	N/A	N/A
\$400,000-\$499,999	0	0.0%	N/A	N/A	N/A	N/A	N/A	N/A	N/A	N/A	N/A
\$500,000-\$749,999	0	0.0%	N/A	N/A	N/A	N/A	N/A	N/A	N/A	N/A	N/A
\$750,000-\$999,999	0	0.0%	N/A	N/A	N/A	N/A	N/A	N/A	N/A	N/A	N/A
\$1,000,000 and up	0	0.0%	N/A	N/A	N/A	N/A	N/A	N/A	N/A	N/A	N/A



Coffey County Closed Listings Analysis

Average Price

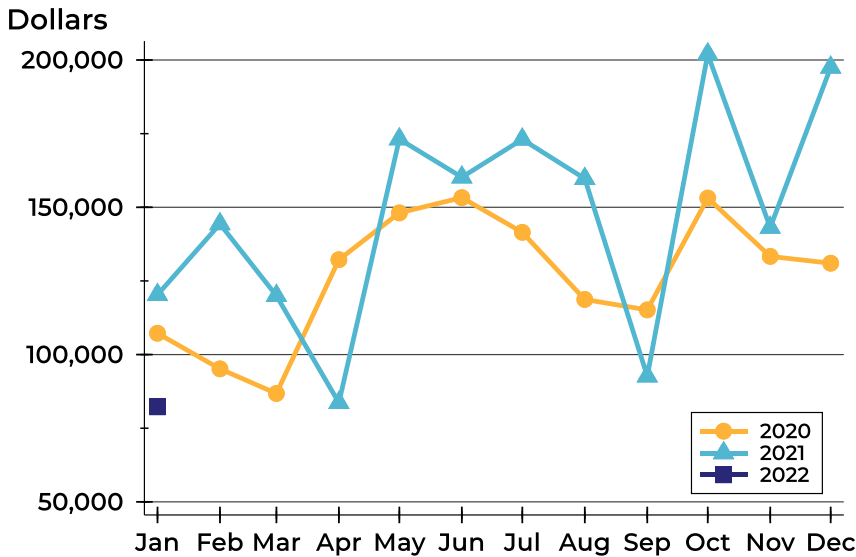

Month	2020	2021	2022
January	107,250	120,311	82,250
February	95,167	144,350	
March	86,800	120,000	
April	132,219	83,661	
May	148,100	173,144	
June	153,277	160,208	
July	141,500	173,071	
August	118,723	159,728	
September	115,167	92,667	
October	153,135	201,988	
November	133,333	143,125	
December	131,025	197,500	

Median Price

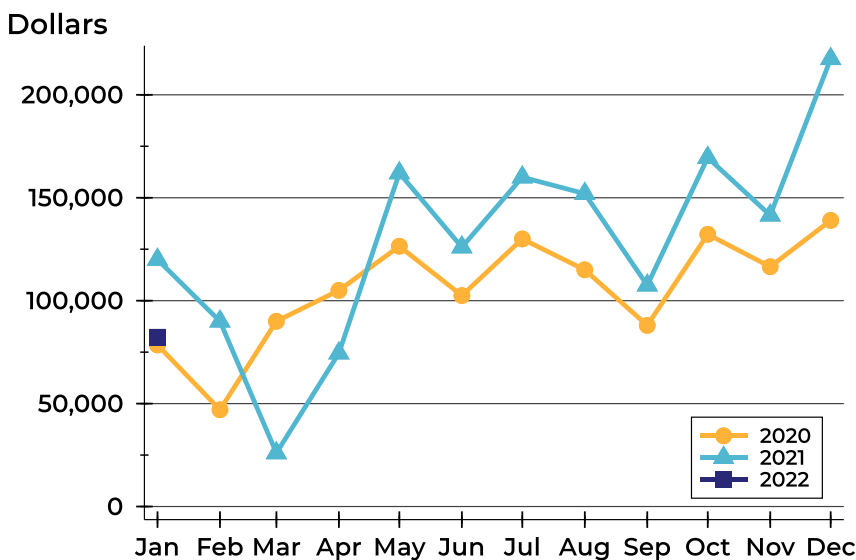

Month	2020	2021	2022
January	78,500	120,000	82,250
February	47,000	90,000	
March	90,000	26,000	
April	105,000	74,500	
May	126,450	162,000	
June	102,500	126,000	
July	130,000	160,000	
August	115,000	152,000	
September	88,000	107,500	
October	132,250	169,500	
November	116,500	141,500	
December	139,000	217,500	



Coffey County Closed Listings Analysis

Average DOM

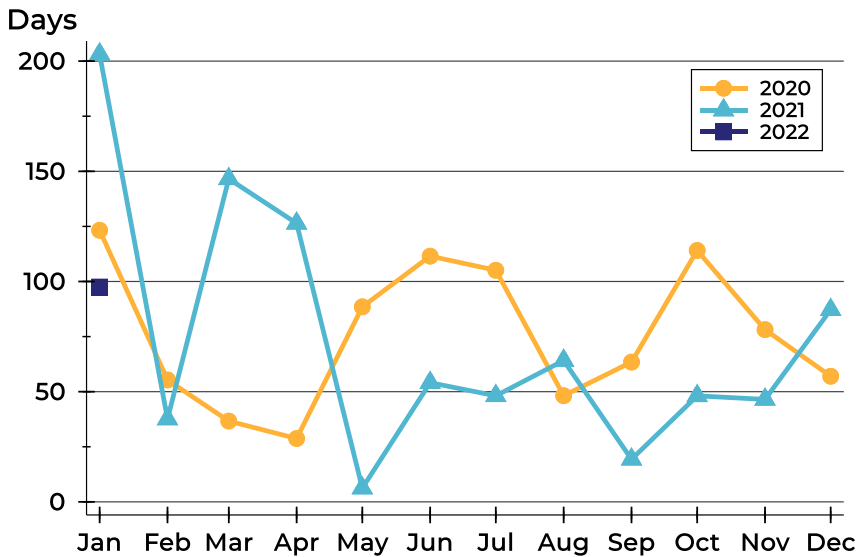

Month	2020	2021	2022
January	123	203	98
February	55	38	
March	37	147	
April	29	126	
May	89	6	
June	112	54	
July	105	48	
August	48	64	
September	63	19	
October	114	48	
November	78	47	
December	57	87	

Median DOM

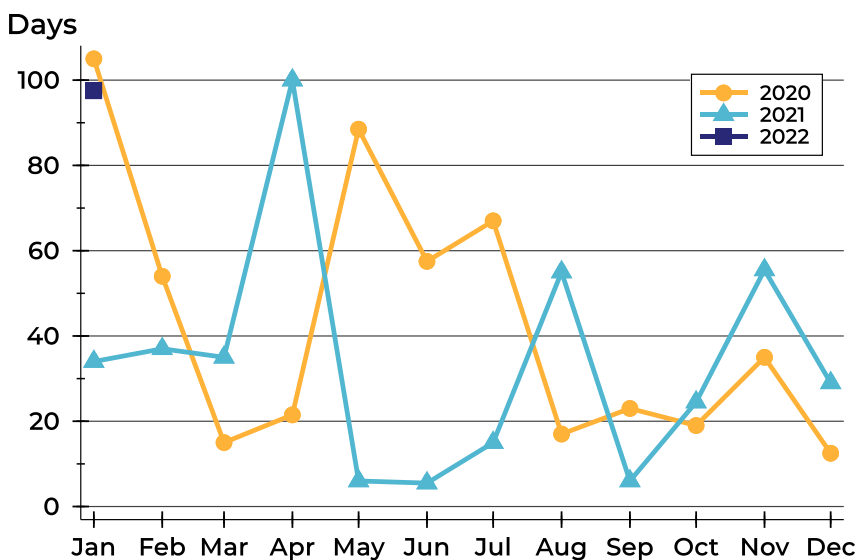

Month	2020	2021	2022
January	105	34	98
February	54	37	
March	15	35	
April	22	100	
May	89	6	
June	58	6	
July	67	15	
August	17	55	
September	23	6	
October	19	25	
November	35	56	
December	13	29	



Coffey County Active Listings Analysis

Summary Statistics for Active Listings		2022	End of January 2021	Change
Active Listings		10	24	-58.3%
Volume (1,000s)		1,233	3,440	-64.2%
Months' Supply		1.5	3.6	-58.3%
Average	List Price	123,309	143,315	-14.0%
	Days on Market	154	159	-3.1%
	Percent of Original	91.2%	96.7%	-5.7%
Median	List Price	84,950	78,750	7.9%
	Days on Market	186	92	102.2%
	Percent of Original	98.4%	100.0%	-1.6%

A total of 10 homes were available for sale in Coffey County at the end of January. This represents a 1.5 months' supply of active listings.

The median list price of homes on the market at the end of January was \$84,950, up 7.9% from 2021. The typical time on market for active listings was 186 days, up from 92 days a year earlier.

History of Active Listings

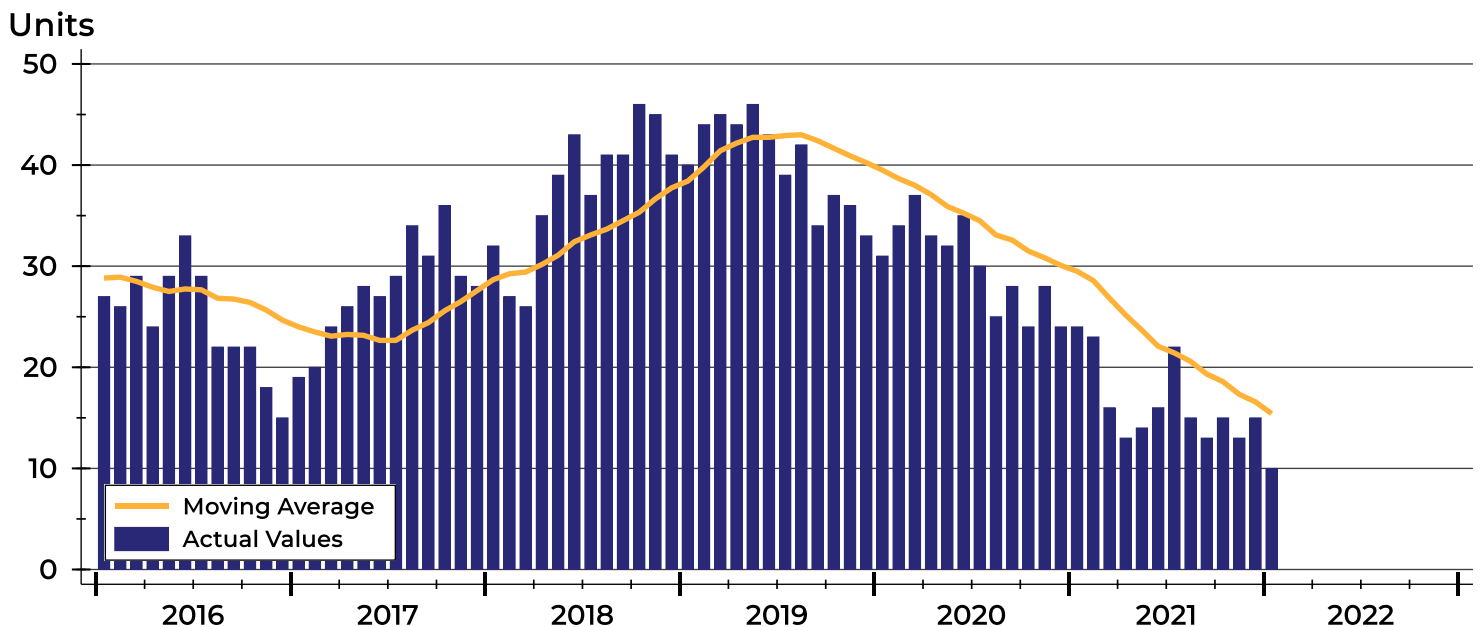



Coffey County Active Listings Analysis

Active Listings by Month

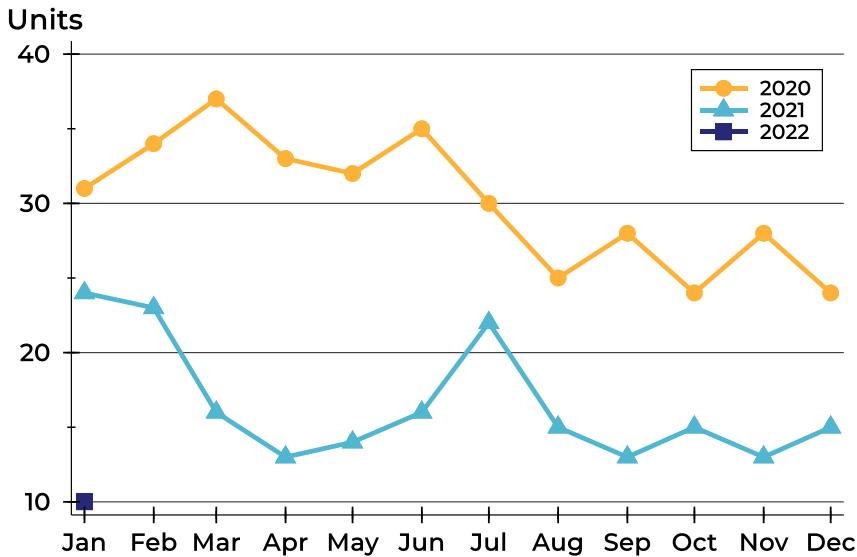

Month	2020	2021	2022
January	31	24	10
February	34	23	
March	37	16	
April	33	13	
May	32	14	
June	35	16	
July	30	22	
August	25	15	
September	28	13	
October	24	15	
November	28	13	
December	24	15	

Active Listings by Price Range

Price Range	Active Listings Number	Percent	Months' Supply	List Price Average	Median	Days on Market Avg.	Med.	Price as % of Orig. Avg.	Med.
Below \$25,000	0	0.0%	N/A	N/A	N/A	N/A	N/A	N/A	N/A
\$25,000-\$49,999	1	10.0%	2.4	39,200	39,200	232	232	45.1%	45.1%
\$50,000-\$99,999	5	50.0%	N/A	76,778	75,000	171	188	95.7%	100.0%
\$100,000-\$124,999	0	0.0%	N/A	N/A	N/A	N/A	N/A	N/A	N/A
\$125,000-\$149,999	0	0.0%	0.0	N/A	N/A	N/A	N/A	N/A	N/A
\$150,000-\$174,999	0	0.0%	N/A	N/A	N/A	N/A	N/A	N/A	N/A
\$175,000-\$199,999	3	30.0%	N/A	193,333	192,500	89	71	98.9%	100.0%
\$200,000-\$249,999	1	10.0%	N/A	230,000	230,000	190	190	92.0%	92.0%
\$250,000-\$299,999	0	0.0%	N/A	N/A	N/A	N/A	N/A	N/A	N/A
\$300,000-\$399,999	0	0.0%	N/A	N/A	N/A	N/A	N/A	N/A	N/A
\$400,000-\$499,999	0	0.0%	N/A	N/A	N/A	N/A	N/A	N/A	N/A
\$500,000-\$749,999	0	0.0%	N/A	N/A	N/A	N/A	N/A	N/A	N/A
\$750,000-\$999,999	0	0.0%	N/A	N/A	N/A	N/A	N/A	N/A	N/A
\$1,000,000 and up	0	0.0%	N/A	N/A	N/A	N/A	N/A	N/A	N/A



Coffey County Active Listings Analysis

Average Price

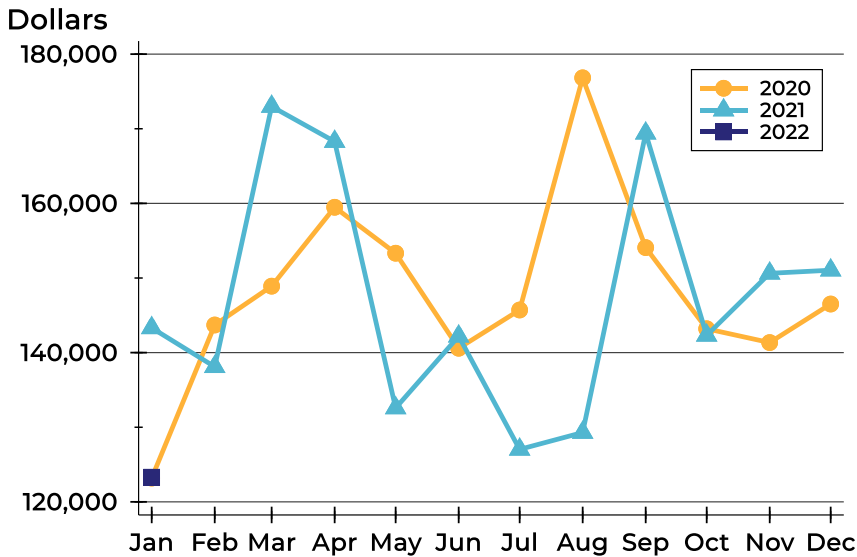

Month	2020	2021	2022
January	123,187	143,315	123,309
February	143,706	138,107	
March	148,907	172,984	
April	159,480	168,285	
May	153,320	132,582	
June	140,590	142,197	
July	145,715	127,036	
August	176,826	129,293	
September	154,077	169,400	
October	143,198	142,313	
November	141,348	150,630	
December	146,515	151,046	

Median Price

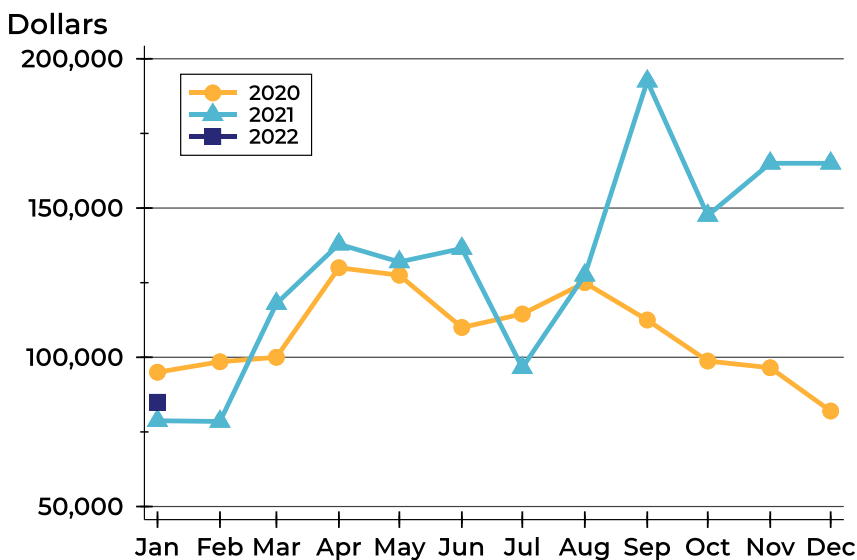

Month	2020	2021	2022
January	95,000	78,750	84,950
February	98,500	78,500	
March	100,000	118,000	
April	130,000	137,900	
May	127,500	131,950	
June	110,000	136,450	
July	114,500	96,500	
August	125,000	127,500	
September	112,500	192,500	
October	98,750	147,500	
November	96,500	165,000	
December	82,000	165,000	



Coffey County Active Listings Analysis

Average DOM

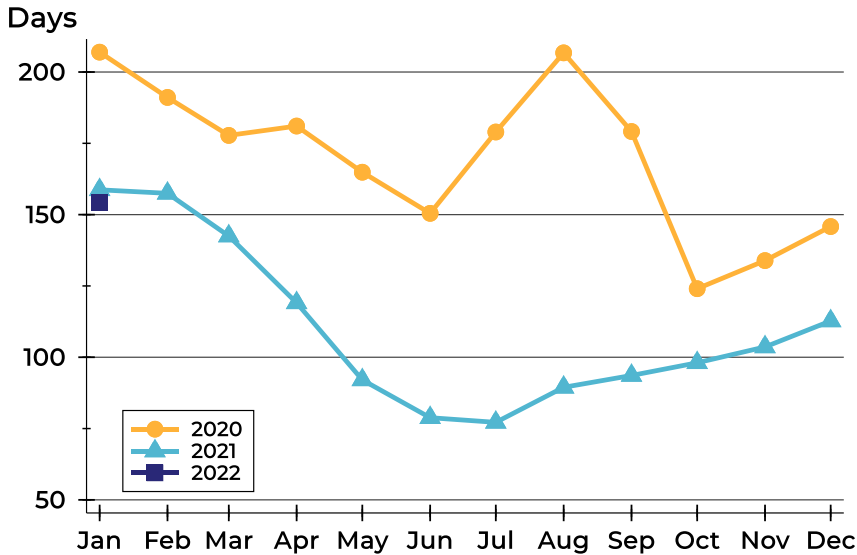

Month	2020	2021	2022
January	207	159	154
February	191	157	
March	178	143	
April	181	119	
May	165	92	
June	150	79	
July	179	77	
August	207	89	
September	179	94	
October	124	98	
November	134	104	
December	146	113	

Median DOM

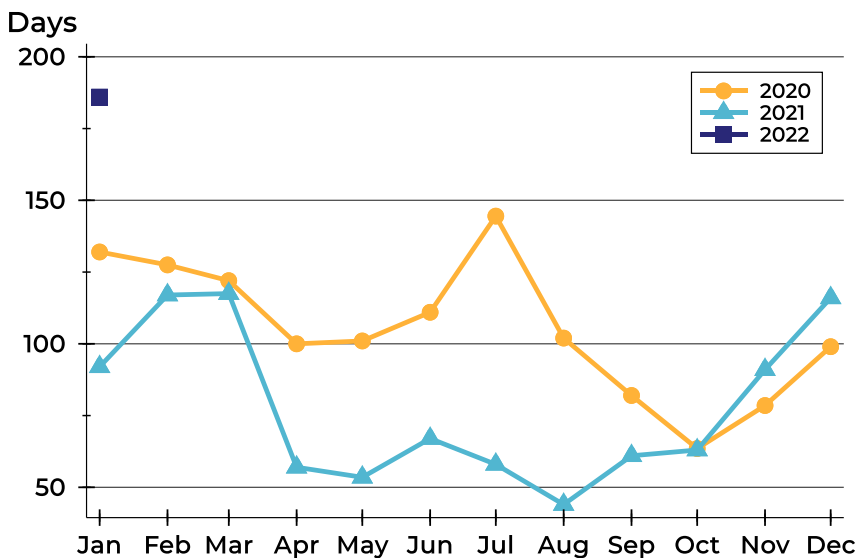

Month	2020	2021	2022
January	132	92	186
February	128	117	
March	122	118	
April	100	57	
May	101	54	
June	111	67	
July	145	58	
August	102	44	
September	82	61	
October	64	63	
November	79	91	
December	99	116	



Coffey County Months' Supply Analysis

Months' Supply by Month

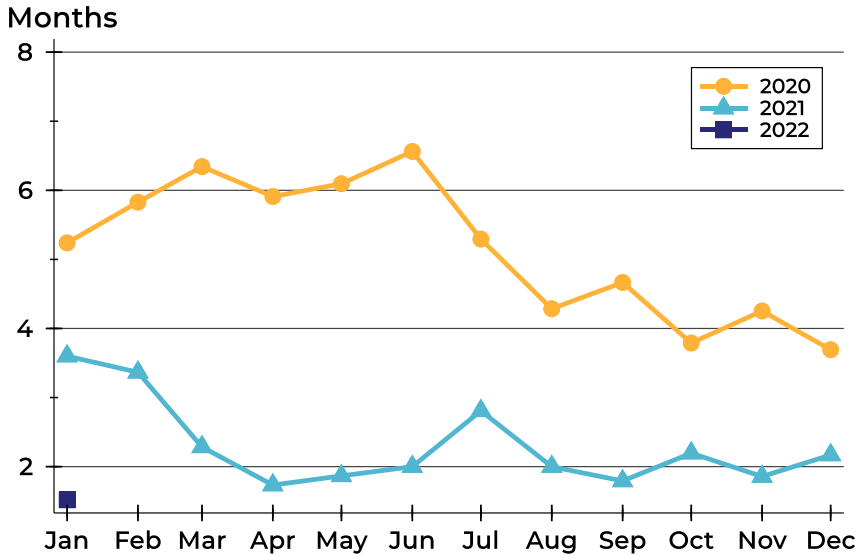

Month	2020	2021	2022
January	5.2	3.6	1.5
February	5.8	3.4	
March	6.3	2.3	
April	5.9	1.7	
May	6.1	1.9	
June	6.6	2.0	
July	5.3	2.8	
August	4.3	2.0	
September	4.7	1.8	
October	3.8	2.2	
November	4.3	1.9	
December	3.7	2.2	

History of Month's Supply

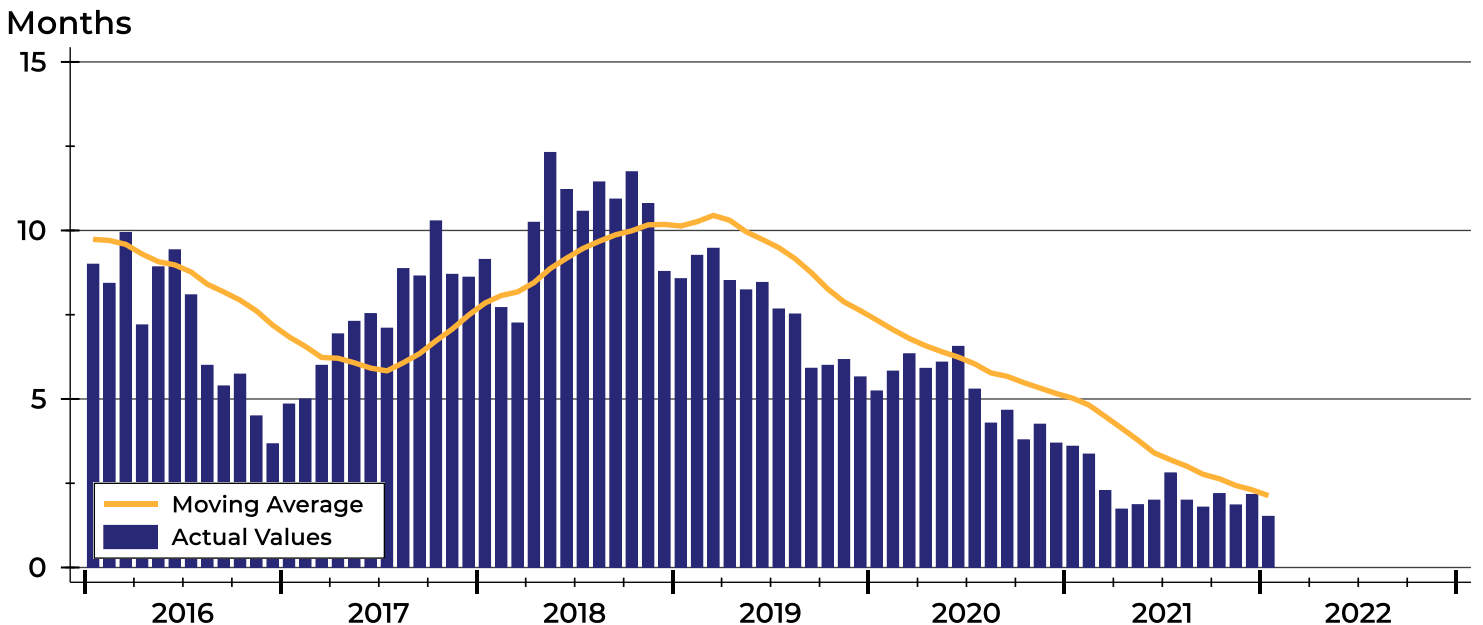



Coffey County New Listings Analysis

Summary Statistics for New Listings		2022	January 2021	Change
Current Month	New Listings	4	7	-42.9%
	Volume (1,000s)	838	840	-0.2%
	Average List Price	209,375	120,000	74.5%
	Median List Price	181,250	78,000	132.4%
Year-to-Date	New Listings	4	7	-42.9%
	Volume (1,000s)	838	840	-0.2%
	Average List Price	209,375	120,000	74.5%
	Median List Price	181,250	78,000	132.4%

A total of 4 new listings were added in Coffey County during January, down 42.9% from the same month in 2021.

The median list price of these homes was \$181,250 up from \$78,000 in 2021.

History of New Listings

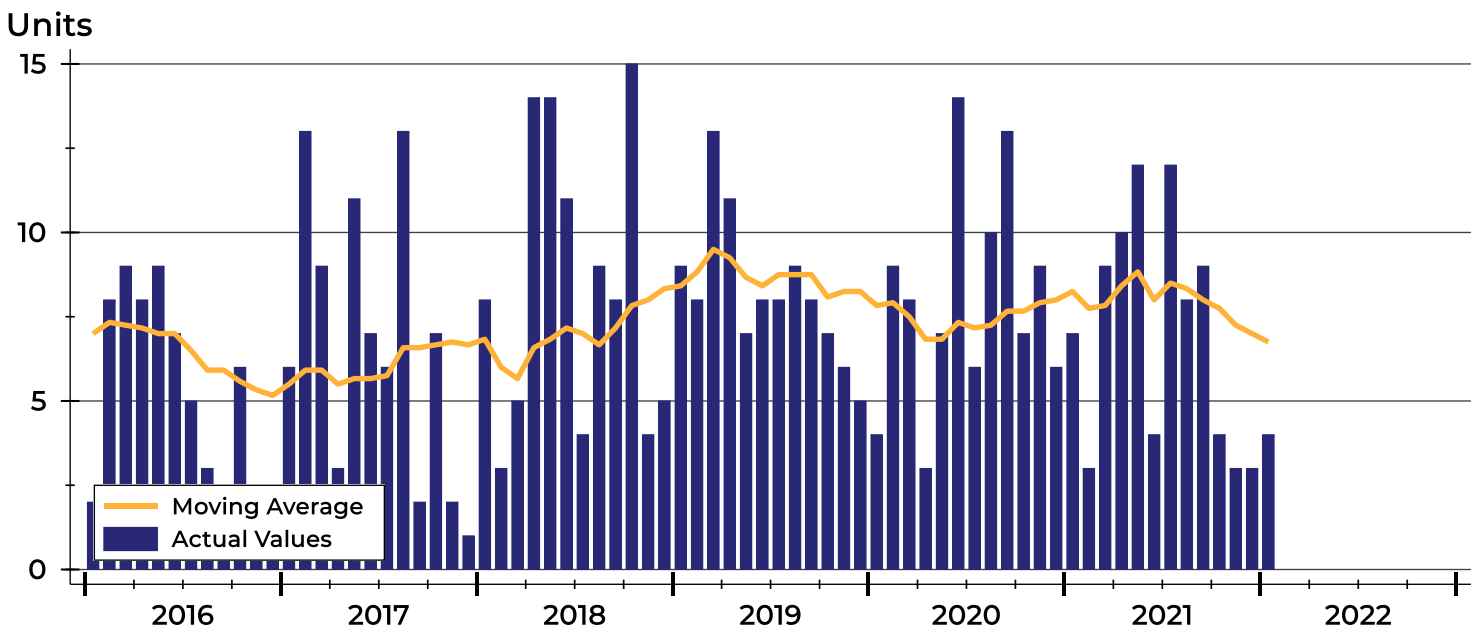



Coffey County New Listings Analysis

New Listings by Month

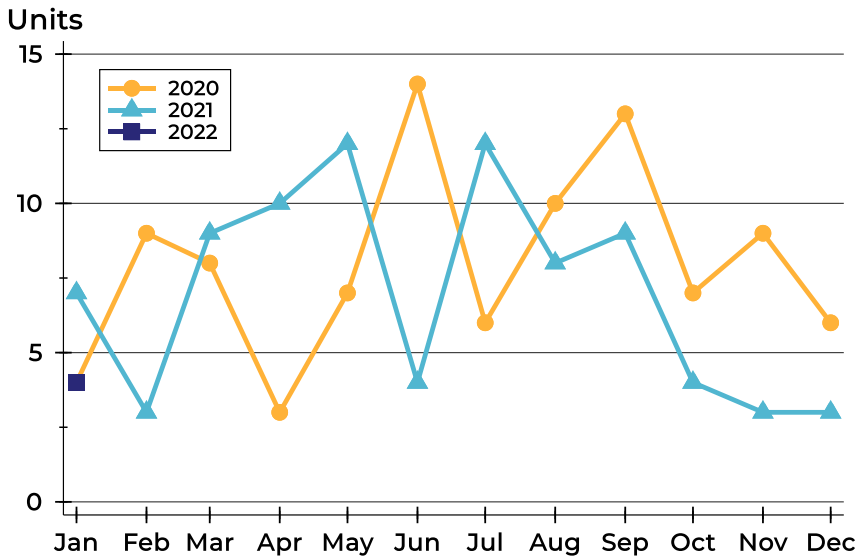

Month	2020	2021	2022
January	4	7	4
February	9	3	
March	8	9	
April	3	10	
May	7	12	
June	14	4	
July	6	12	
August	10	8	
September	13	9	
October	7	4	
November	9	3	
December	6	3	

New Listings by Price Range

Price Range	New Listings		List Price		Days on Market		Price as % of Orig.	
	Number	Percent	Average	Median	Avg.	Med.	Avg.	Med.
Below \$25,000	0	0.0%	N/A	N/A	N/A	N/A	N/A	N/A
\$25,000-\$49,999	0	0.0%	N/A	N/A	N/A	N/A	N/A	N/A
\$50,000-\$99,999	1	25.0%	75,000	75,000	10	10	100.0%	100.0%
\$100,000-\$124,999	0	0.0%	N/A	N/A	N/A	N/A	N/A	N/A
\$125,000-\$149,999	0	0.0%	N/A	N/A	N/A	N/A	N/A	N/A
\$150,000-\$174,999	1	25.0%	165,000	165,000	8	8	100.0%	100.0%
\$175,000-\$199,999	1	25.0%	197,500	197,500	19	19	100.0%	100.0%
\$200,000-\$249,999	0	0.0%	N/A	N/A	N/A	N/A	N/A	N/A
\$250,000-\$299,999	0	0.0%	N/A	N/A	N/A	N/A	N/A	N/A
\$300,000-\$399,999	0	0.0%	N/A	N/A	N/A	N/A	N/A	N/A
\$400,000-\$499,999	1	25.0%	400,000	400,000	0	0	100.0%	100.0%
\$500,000-\$749,999	0	0.0%	N/A	N/A	N/A	N/A	N/A	N/A
\$750,000-\$999,999	0	0.0%	N/A	N/A	N/A	N/A	N/A	N/A
\$1,000,000 and up	0	0.0%	N/A	N/A	N/A	N/A	N/A	N/A



Coffey County New Listings Analysis

Average Price

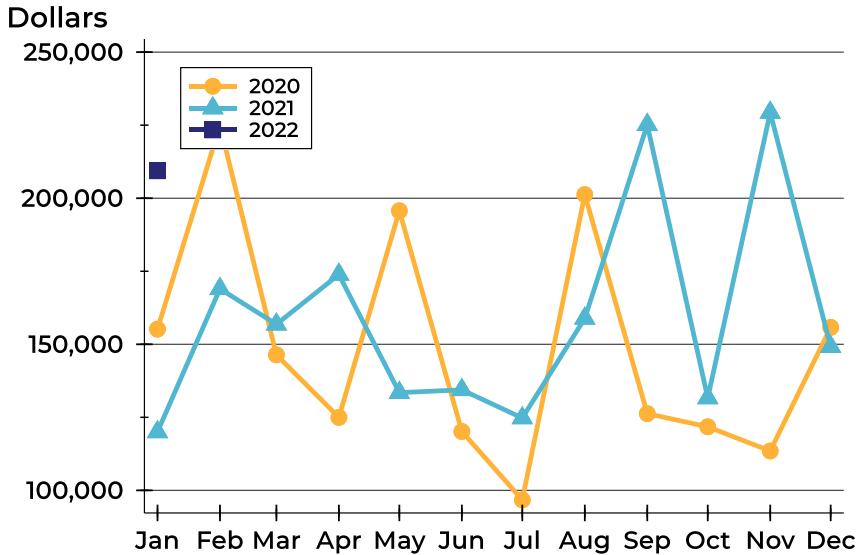

Month	2020	2021	2022
January	155,200	120,000	209,375
February	224,951	169,000	
March	146,400	156,856	
April	125,000	173,890	
May	195,700	133,450	
June	120,164	134,425	
July	96,750	124,783	
August	201,250	158,875	
September	126,269	225,167	
October	121,779	131,625	
November	113,490	229,333	
December	155,817	149,167	

Median Price

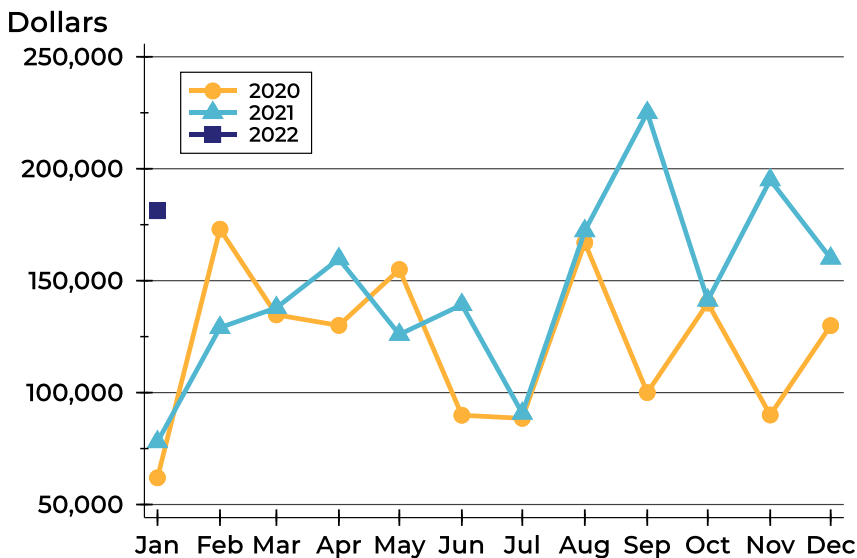

Month	2020	2021	2022
January	61,950	78,000	181,250
February	173,000	129,000	
March	134,750	137,900	
April	130,000	159,750	
May	155,000	125,950	
June	89,900	139,250	
July	88,500	90,750	
August	167,000	172,250	
September	100,000	225,000	
October	140,000	141,250	
November	90,000	195,000	
December	129,950	160,000	



Coffey County Contracts Written Analysis

Contracts Written by Month

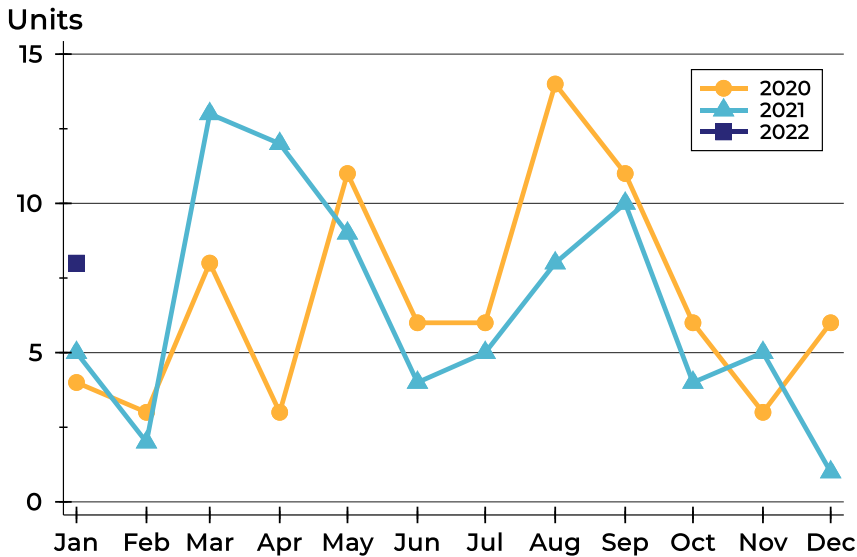

Month	2020	2021	2022
January	4	5	8
February	3	2	
March	8	13	
April	3	12	
May	11	9	
June	6	4	
July	6	5	
August	14	8	
September	11	10	
October	6	4	
November	3	5	
December	6	1	

Contracts Written by Price Range

Price Range	Contracts Written		List Price		Days on Market		Price as % of Orig.	
	Number	Percent	Average	Median	Avg.	Med.	Avg.	Med.
Below \$25,000	0	0.0%	N/A	N/A	N/A	N/A	N/A	N/A
\$25,000-\$49,999	0	0.0%	N/A	N/A	N/A	N/A	N/A	N/A
\$50,000-\$99,999	0	0.0%	N/A	N/A	N/A	N/A	N/A	N/A
\$100,000-\$124,999	1	12.5%	115,000	115,000	152	152	95.8%	95.8%
\$125,000-\$149,999	0	0.0%	N/A	N/A	N/A	N/A	N/A	N/A
\$150,000-\$174,999	3	37.5%	163,333	165,000	39	16	100.0%	100.0%
\$175,000-\$199,999	2	25.0%	187,500	187,500	97	97	100.0%	100.0%
\$200,000-\$249,999	1	12.5%	225,000	225,000	145	145	100.0%	100.0%
\$250,000-\$299,999	0	0.0%	N/A	N/A	N/A	N/A	N/A	N/A
\$300,000-\$399,999	0	0.0%	N/A	N/A	N/A	N/A	N/A	N/A
\$400,000-\$499,999	1	12.5%	400,000	400,000	0	0	100.0%	100.0%
\$500,000-\$749,999	0	0.0%	N/A	N/A	N/A	N/A	N/A	N/A
\$750,000-\$999,999	0	0.0%	N/A	N/A	N/A	N/A	N/A	N/A
\$1,000,000 and up	0	0.0%	N/A	N/A	N/A	N/A	N/A	N/A



Coffey County Contracts Written Analysis

Average Price

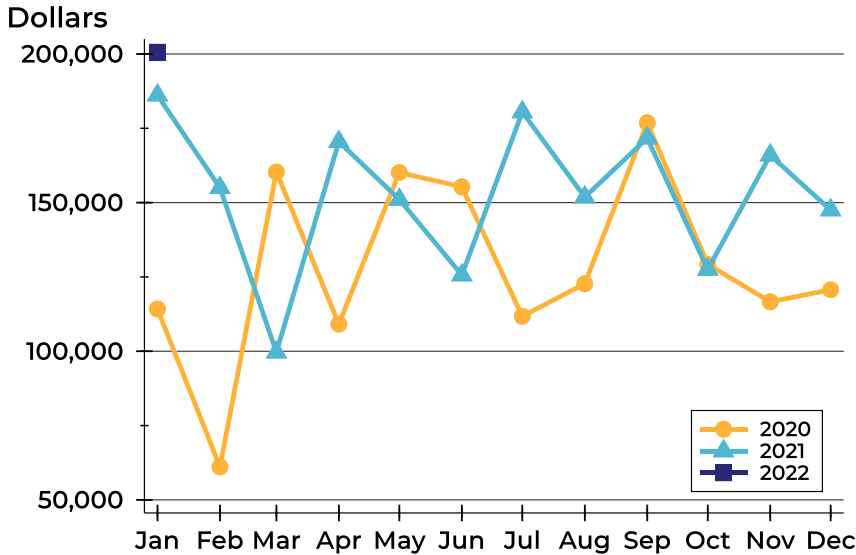

Month	2020	2021	2022
January	114,200	186,130	200,625
February	61,100	155,000	
March	160,300	99,677	
April	109,133	170,500	
May	160,124	151,056	
June	155,317	125,625	
July	111,783	180,500	
August	122,707	151,863	
September	176,865	171,690	
October	129,250	127,500	
November	116,633	165,940	
December	120,700	147,500	

Median Price

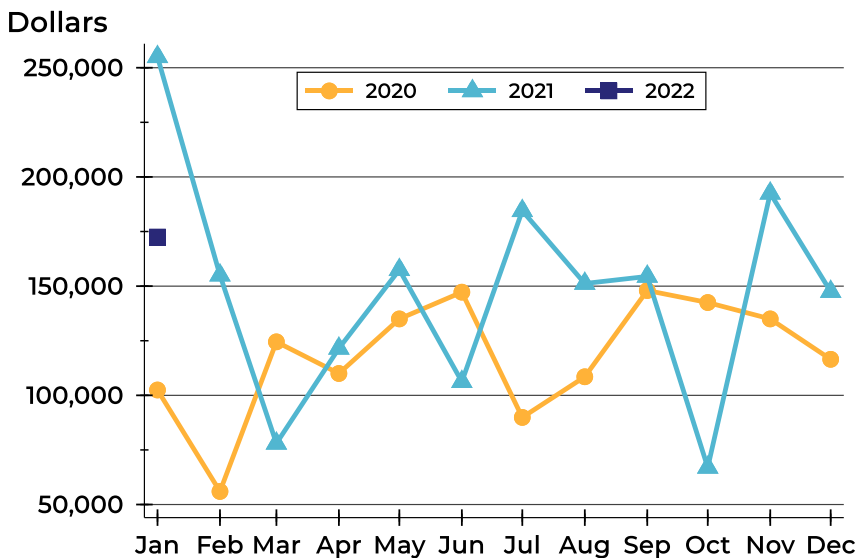

Month	2020	2021	2022
January	102,450	255,000	172,500
February	56,000	155,000	
March	124,500	78,000	
April	110,000	121,500	
May	135,000	157,500	
June	147,250	106,250	
July	89,900	184,500	
August	108,500	151,200	
September	148,000	154,450	
October	142,500	67,000	
November	135,000	192,500	
December	116,500	147,500	



Coffey County Contracts Written Analysis

Average DOM

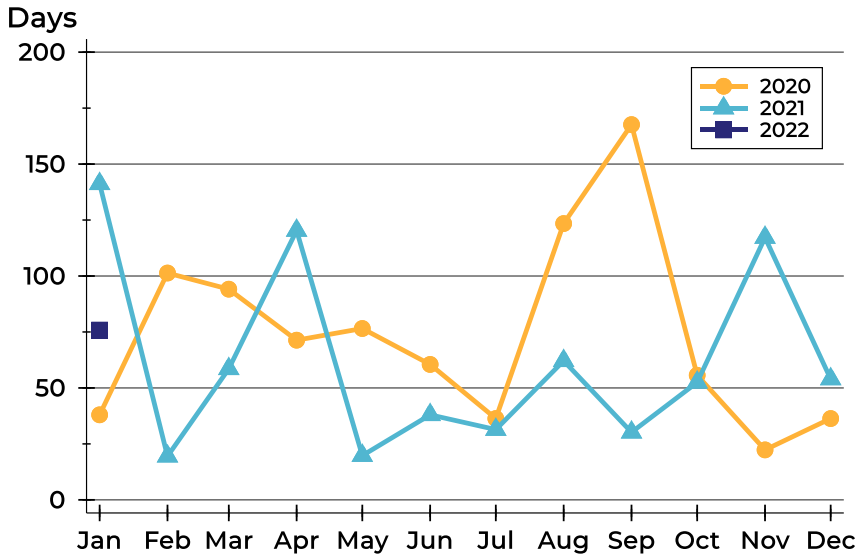

Month	2020	2021	2022
January	38	141	76
February	101	20	
March	94	59	
April	71	120	
May	77	20	
June	61	38	
July	36	31	
August	123	62	
September	168	30	
October	56	53	
November	22	117	
December	36	54	

Median DOM

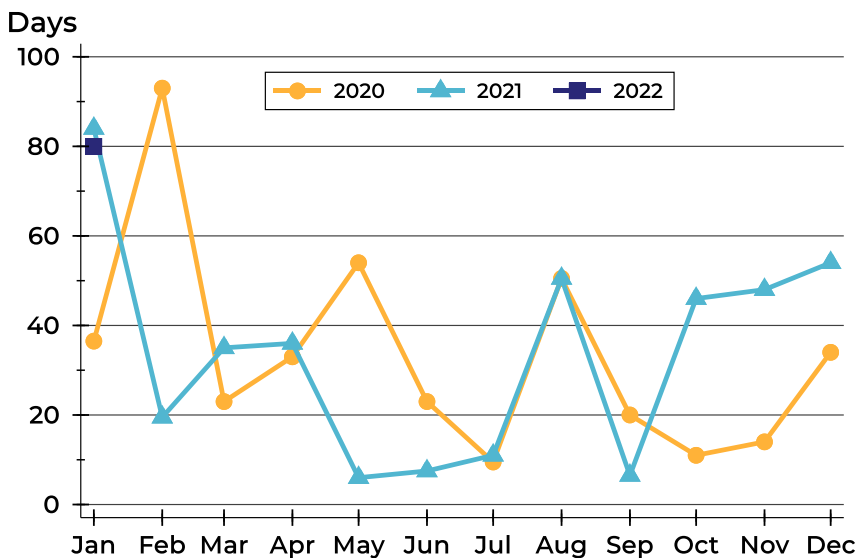

Month	2020	2021	2022
January	37	84	80
February	93	20	
March	23	35	
April	33	36	
May	54	6	
June	23	8	
July	10	11	
August	51	51	
September	20	7	
October	11	46	
November	14	48	
December	34	54	



Coffey County Pending Contracts Analysis

Summary Statistics for Pending Contracts		End of January		
		2022	2021	Change
Pending Contracts		8	6	33.3%
Volume (1,000s)		1,605	902	77.9%
Average	List Price	200,625	150,267	33.5%
	Days on Market	76	47	61.7%
	Percent of Original	99.5%	95.9%	3.8%
Median	List Price	172,500	113,350	52.2%
	Days on Market	80	34	135.3%
	Percent of Original	100.0%	100.0%	0.0%

A total of 8 listings in Coffey County had contracts pending at the end of January, up from 6 contracts pending at the end of January 2021.

Pending contracts reflect listings with a contract in place at the end of the month. In contrast, contracts written measures the number of listings put under contract during the month.

History of Pending Contracts

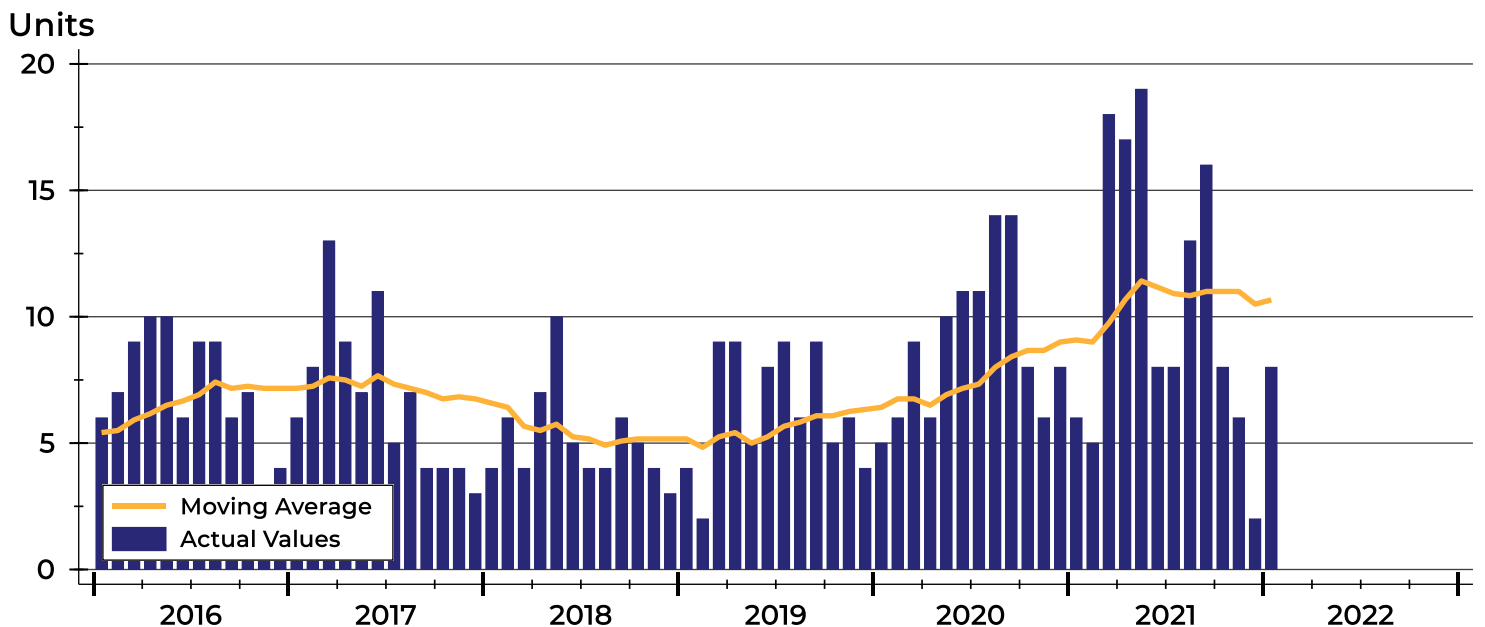



Coffey County Pending Contracts Analysis

Pending Contracts by Month

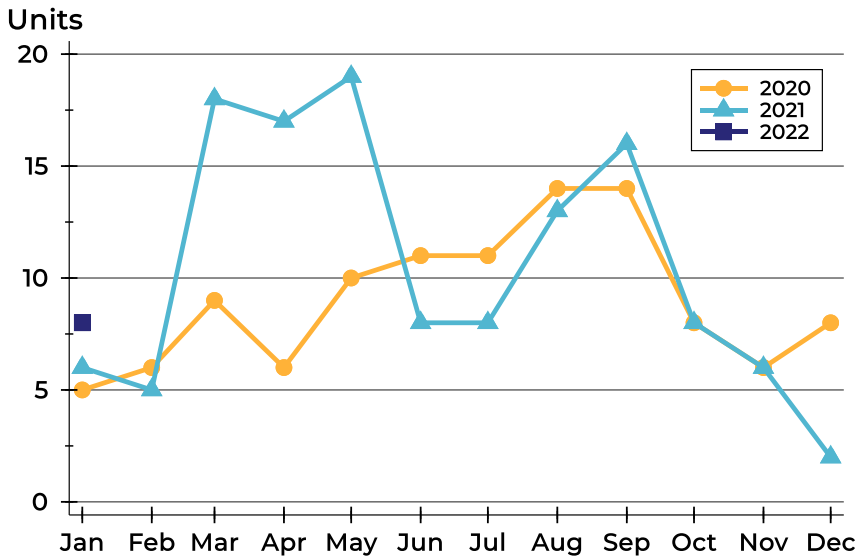

Month	2020	2021	2022
January	5	6	8
February	6	5	
March	9	18	
April	6	17	
May	10	19	
June	11	8	
July	11	8	
August	14	13	
September	14	16	
October	8	8	
November	6	6	
December	8	2	

Pending Contracts by Price Range

Price Range	Pending Contracts		List Price		Days on Market		Price as % of Orig.	
	Number	Percent	Average	Median	Avg.	Med.	Avg.	Med.
Below \$25,000	0	0.0%	N/A	N/A	N/A	N/A	N/A	N/A
\$25,000-\$49,999	0	0.0%	N/A	N/A	N/A	N/A	N/A	N/A
\$50,000-\$99,999	0	0.0%	N/A	N/A	N/A	N/A	N/A	N/A
\$100,000-\$124,999	1	12.5%	115,000	115,000	152	152	95.8%	95.8%
\$125,000-\$149,999	0	0.0%	N/A	N/A	N/A	N/A	N/A	N/A
\$150,000-\$174,999	3	37.5%	163,333	165,000	39	16	100.0%	100.0%
\$175,000-\$199,999	2	25.0%	187,500	187,500	97	97	100.0%	100.0%
\$200,000-\$249,999	1	12.5%	225,000	225,000	145	145	100.0%	100.0%
\$250,000-\$299,999	0	0.0%	N/A	N/A	N/A	N/A	N/A	N/A
\$300,000-\$399,999	0	0.0%	N/A	N/A	N/A	N/A	N/A	N/A
\$400,000-\$499,999	1	12.5%	400,000	400,000	0	0	100.0%	100.0%
\$500,000-\$749,999	0	0.0%	N/A	N/A	N/A	N/A	N/A	N/A
\$750,000-\$999,999	0	0.0%	N/A	N/A	N/A	N/A	N/A	N/A
\$1,000,000 and up	0	0.0%	N/A	N/A	N/A	N/A	N/A	N/A



Coffey County Pending Contracts Analysis

Average Price

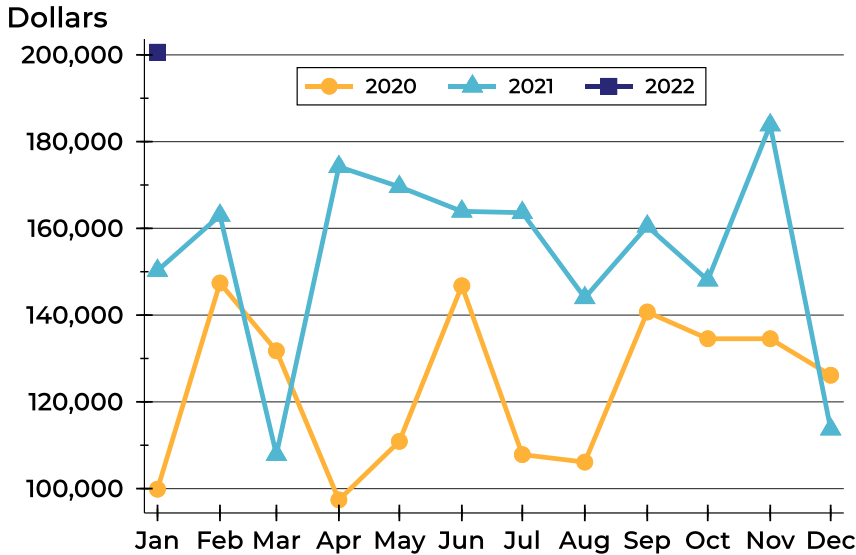

Month	2020	2021	2022
January	99,860	150,267	200,625
February	147,400	162,980	
March	131,767	107,844	
April	97,400	174,200	
May	110,886	169,595	
June	146,764	163,925	
July	107,836	163,613	
August	106,107	143,985	
September	140,714	160,488	
October	134,550	148,050	
November	134,550	183,817	
December	126,138	113,700	

Median Price

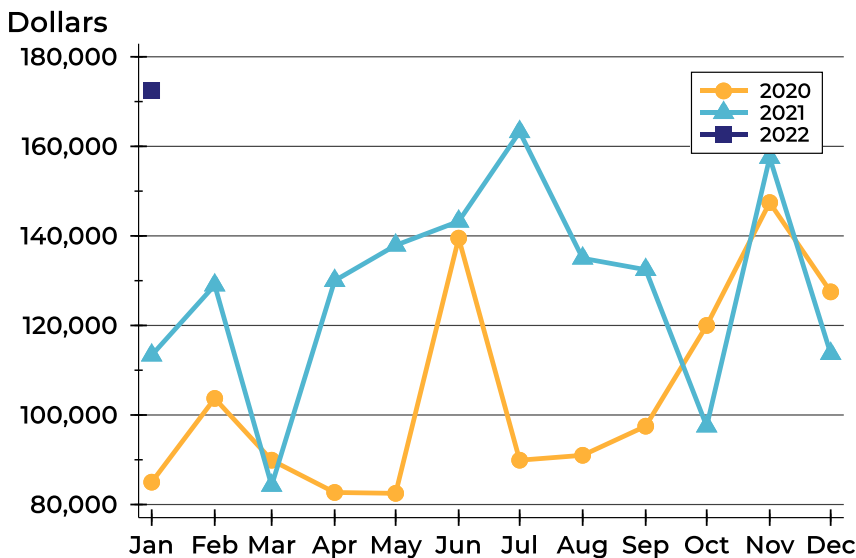

Month	2020	2021	2022
January	85,000	113,350	172,500
February	103,700	129,000	
March	89,900	84,250	
April	82,700	130,000	
May	82,500	137,900	
June	139,500	143,250	
July	89,900	163,250	
August	91,000	135,000	
September	97,500	132,450	
October	120,000	97,500	
November	147,450	157,500	
December	127,500	113,700	



Coffey County Pending Contracts Analysis

Average DOM

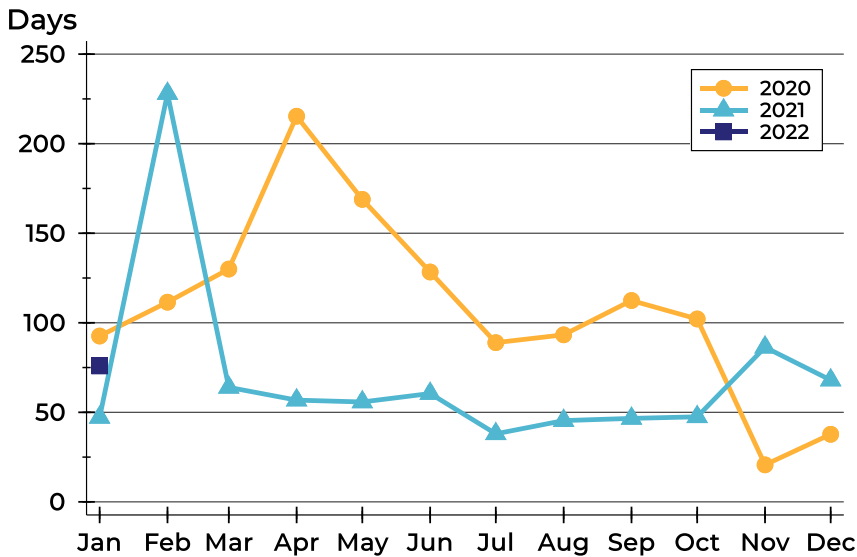

Month	2020	2021	2022
January	93	47	76
February	112	228	
March	130	64	
April	215	57	
May	169	56	
June	128	61	
July	89	38	
August	93	45	
September	112	47	
October	102	48	
November	21	86	
December	38	68	

Median DOM

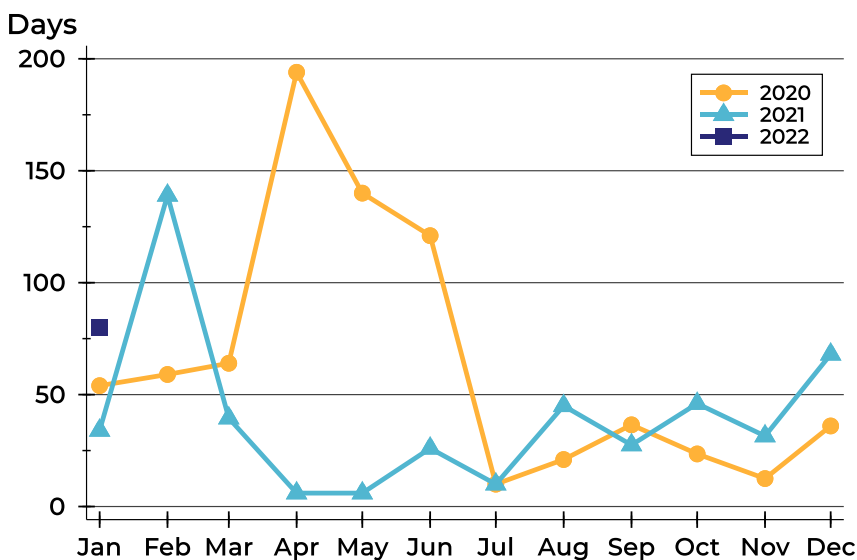

Month	2020	2021	2022
January	54	34	80
February	59	139	
March	64	40	
April	194	6	
May	140	6	
June	121	26	
July	10	10	
August	21	45	
September	37	28	
October	24	46	
November	13	32	
December	36	68	



Douglas County Housing Report



Market Overview

Douglas County Home Sales Rose in January

Total home sales in Douglas County rose by 25.0% last month to 5 units, compared to 4 units in January 2021. Total sales volume was \$1.6 million, up 74.9% from a year earlier.

The median sale price in January was \$282,000, up from \$242,950 a year earlier. Homes that sold in January were typically on the market for 28 days and sold for 97.2% of their list prices.

Douglas County Active Listings Remain the Same at End of January

The total number of active listings in Douglas County at the end of January was 7 units, the same as in January 2021. This represents a 0.5 months' supply of homes available for sale. The median list price of homes on the market at the end of January was \$460,000.

During January, a total of 8 contracts were written down from 11 in January 2021. At the end of the month, there were 10 contracts still pending.

Report Contents

- Summary Statistics – Page 2
- Closed Listing Analysis – Page 3
- Active Listings Analysis – Page 7
- Months' Supply Analysis – Page 11
- New Listings Analysis – Page 12
- Contracts Written Analysis – Page 15
- Pending Contracts Analysis – Page 19

Contact Information

Linda Briden, Chief Executive Officer
 Sunflower Association of REALTORS®
 2130 SW 37th
 Topeka, KS 66611
 785-267-3236
Linda@SunflowerRealtors.com
www.SunflowerRealtors.com



Douglas County Summary Statistics

January MLS Statistics Three-year History		Current Month			Year-to-Date		
		2022	2021	2020	2022	2021	2020
Home Sales		5	4	15	5	4	15
Change from prior year		25.0%	-73.3%	66.7%	25.0%	-73.3%	66.7%
Active Listings		7	7	26	N/A	N/A	N/A
Change from prior year		0.0%	-73.1%	-25.7%			
Months' Supply		0.5	0.4	1.7	N/A	N/A	N/A
Change from prior year		25.0%	-76.5%	-34.6%			
New Listings		6	11	11	6	11	11
Change from prior year		-45.5%	0.0%	0.0%	-45.5%	0.0%	0.0%
Contracts Written		8	11	15	8	11	15
Change from prior year		-27.3%	-26.7%	87.5%	-27.3%	-26.7%	87.5%
Pending Contracts		10	8	15	N/A	N/A	N/A
Change from prior year		25.0%	-46.7%	66.7%			
Sales Volume (1,000s)		1,577	902	3,201	1,577	902	3,201
Change from prior year		74.8%	-71.8%	54.3%	74.8%	-71.8%	54.3%
Average	Sale Price	315,400	225,475	213,391	315,400	225,475	213,391
	Change from prior year	39.9%	5.7%	-7.5%	39.9%	5.7%	-7.5%
	List Price of Actives	564,814	539,971	350,531	N/A	N/A	N/A
	Change from prior year	4.6%	54.0%	-6.9%			
	Days on Market	37	12	68	37	12	68
Change from prior year	208.3%	-82.4%	13.3%	208.3%	-82.4%	13.3%	
Percent of List	97.7%	104.7%	98.2%	97.7%	104.7%	98.2%	
Change from prior year	-6.7%	6.6%	-3.3%	-6.7%	6.6%	-3.3%	
Percent of Original	96.7%	104.7%	96.3%	96.7%	104.7%	96.3%	
Change from prior year	-7.6%	8.7%	-3.1%	-7.6%	8.7%	-3.1%	
Median	Sale Price	282,000	242,950	195,000	282,000	242,950	195,000
	Change from prior year	16.1%	24.6%	35.9%	16.1%	24.6%	35.9%
	List Price of Actives	460,000	400,000	322,400	N/A	N/A	N/A
	Change from prior year	15.0%	24.1%	-6.6%			
	Days on Market	28	12	24	28	12	24
Change from prior year	133.3%	-50.0%	0.0%	133.3%	-50.0%	0.0%	
Percent of List	97.2%	100.0%	98.7%	97.2%	100.0%	98.7%	
Change from prior year	-2.8%	1.3%	0.9%	-2.8%	1.3%	0.9%	
Percent of Original	97.2%	100.0%	97.1%	97.2%	100.0%	97.1%	
Change from prior year	-2.8%	3.0%	-0.7%	-2.8%	3.0%	-0.7%	

Note: Year-to-date statistics cannot be calculated for Active Listings, Months' Supply and Pending Contracts.



Douglas County Closed Listings Analysis

Summary Statistics for Closed Listings		2022	January 2021	Change	2022	Year-to-Date 2021	Change
Closed Listings		5	4	25.0%	5	4	25.0%
Volume (1,000s)		1,577	902	74.8%	1,577	902	74.8%
Months' Supply		0.5	0.4	25.0%	N/A	N/A	N/A
Average	Sale Price	315,400	225,475	39.9%	315,400	225,475	39.9%
	Days on Market	37	12	208.3%	37	12	208.3%
	Percent of List	97.7%	104.7%	-6.7%	97.7%	104.7%	-6.7%
	Percent of Original	96.7%	104.7%	-7.6%	96.7%	104.7%	-7.6%
Median	Sale Price	282,000	242,950	16.1%	282,000	242,950	16.1%
	Days on Market	28	12	133.3%	28	12	133.3%
	Percent of List	97.2%	100.0%	-2.8%	97.2%	100.0%	-2.8%
	Percent of Original	97.2%	100.0%	-2.8%	97.2%	100.0%	-2.8%

A total of 5 homes sold in Douglas County in January, up from 4 units in January 2021. Total sales volume rose to \$1.6 million compared to \$0.9 million in the previous year.

The median sales price in January was \$282,000, up 16.1% compared to the prior year. Median days on market was 28 days, up from 9 days in December, and up from 12 in January 2021.

History of Closed Listings

Units

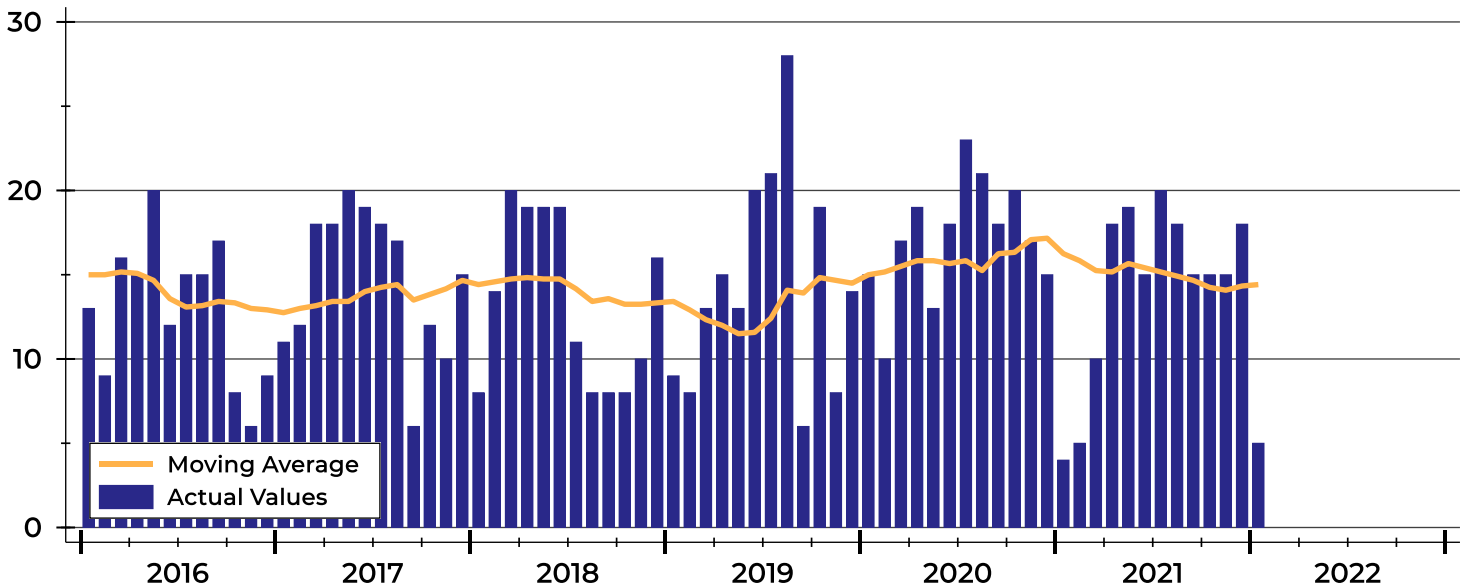



Douglas County Closed Listings Analysis

Closed Listings by Month

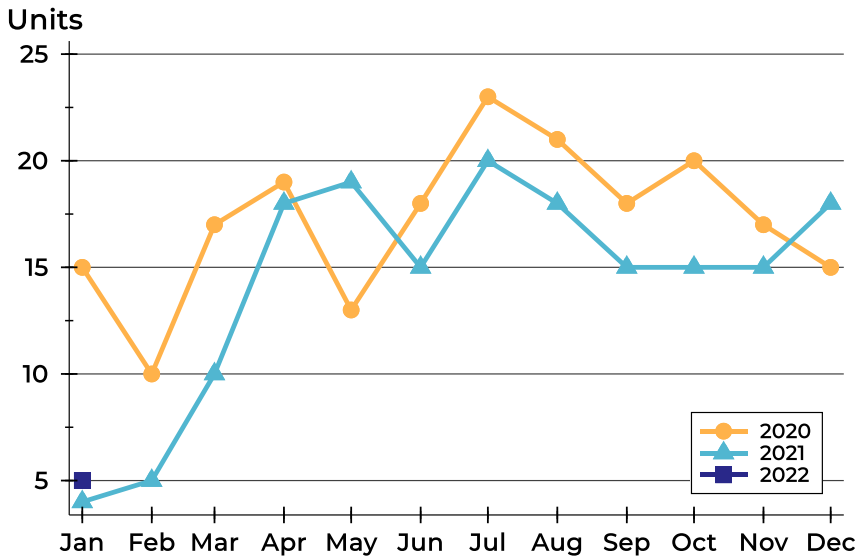

Month	2020	2021	2022
January	15	4	5
February	10	5	
March	17	10	
April	19	18	
May	13	19	
June	18	15	
July	23	20	
August	21	18	
September	18	15	
October	20	15	
November	17	15	
December	15	18	

Closed Listings by Price Range

Price Range	Sales		Months' Supply	Sale Price		Days on Market		Price as % of List		Price as % of Orig.	
	Number	Percent		Average	Median	Avg.	Med.	Avg.	Med.	Avg.	Med.
Below \$25,000	0	0.0%	N/A	N/A	N/A	N/A	N/A	N/A	N/A	N/A	N/A
\$25,000-\$49,999	0	0.0%	N/A	N/A	N/A	N/A	N/A	N/A	N/A	N/A	N/A
\$50,000-\$99,999	1	20.0%	0.0	80,000	80,000	2	2	94.1%	94.1%	94.1%	94.1%
\$100,000-\$124,999	0	0.0%	0.0	N/A	N/A	N/A	N/A	N/A	N/A	N/A	N/A
\$125,000-\$149,999	0	0.0%	0.0	N/A	N/A	N/A	N/A	N/A	N/A	N/A	N/A
\$150,000-\$174,999	0	0.0%	N/A	N/A	N/A	N/A	N/A	N/A	N/A	N/A	N/A
\$175,000-\$199,999	0	0.0%	N/A	N/A	N/A	N/A	N/A	N/A	N/A	N/A	N/A
\$200,000-\$249,999	1	20.0%	0.4	240,000	240,000	0	0	100.0%	100.0%	100.0%	100.0%
\$250,000-\$299,999	1	20.0%	0.0	282,000	282,000	68	68	97.2%	97.2%	97.2%	97.2%
\$300,000-\$399,999	1	20.0%	0.5	340,000	340,000	88	88	97.1%	97.1%	91.9%	91.9%
\$400,000-\$499,999	0	0.0%	N/A	N/A	N/A	N/A	N/A	N/A	N/A	N/A	N/A
\$500,000-\$749,999	1	20.0%	1.3	635,000	635,000	28	28	100.0%	100.0%	100.0%	100.0%
\$750,000-\$999,999	0	0.0%	N/A	N/A	N/A	N/A	N/A	N/A	N/A	N/A	N/A
\$1,000,000 and up	0	0.0%	N/A	N/A	N/A	N/A	N/A	N/A	N/A	N/A	N/A



Douglas County Closed Listings Analysis

Average Price

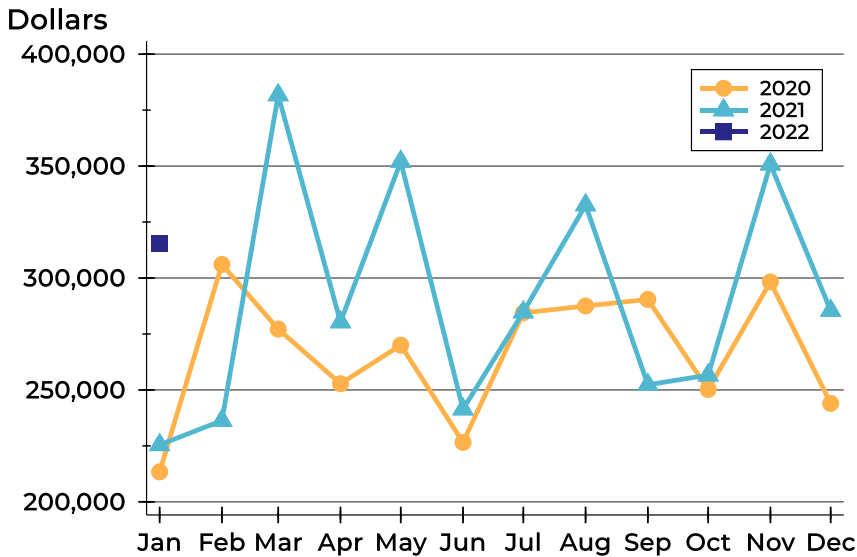

Month	2020	2021	2022
January	213,391	225,475	315,400
February	306,054	236,300	
March	277,200	381,740	
April	252,770	280,328	
May	270,012	352,028	
June	226,611	241,440	
July	284,452	284,769	
August	287,493	332,592	
September	290,428	252,320	
October	250,195	256,602	
November	298,243	350,817	
December	244,000	285,444	

Median Price

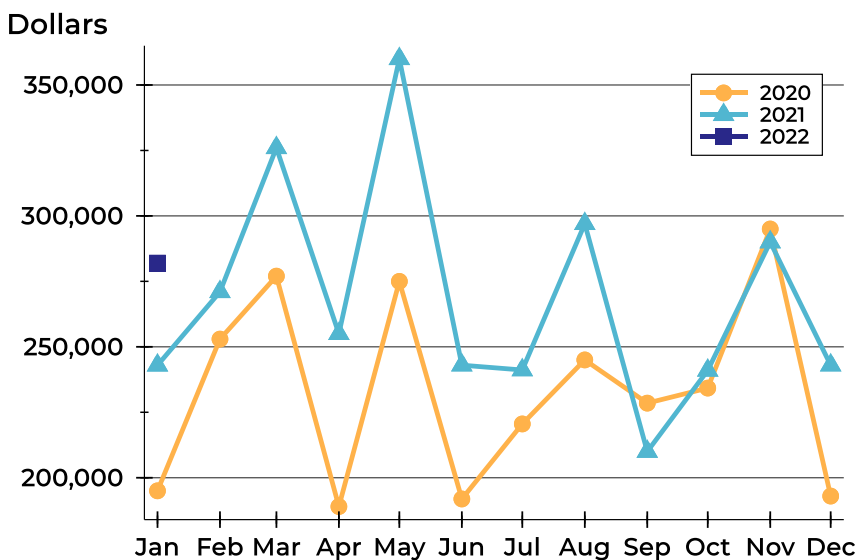

Month	2020	2021	2022
January	195,000	242,950	282,000
February	252,950	271,000	
March	277,000	326,000	
April	189,000	255,000	
May	275,000	360,000	
June	191,900	243,000	
July	220,550	241,150	
August	245,000	297,000	
September	228,500	210,000	
October	234,250	241,000	
November	295,000	290,000	
December	193,000	243,000	



Douglas County Closed Listings Analysis

Average DOM

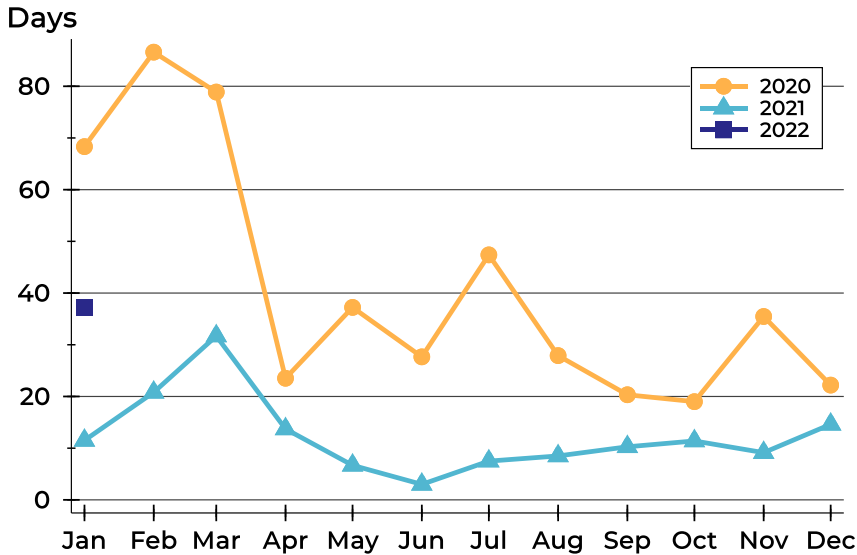

Month	2020	2021	2022
January	68	12	37
February	87	21	
March	79	32	
April	24	14	
May	37	7	
June	28	3	
July	47	8	
August	28	9	
September	20	10	
October	19	11	
November	35	9	
December	22	15	

Median DOM

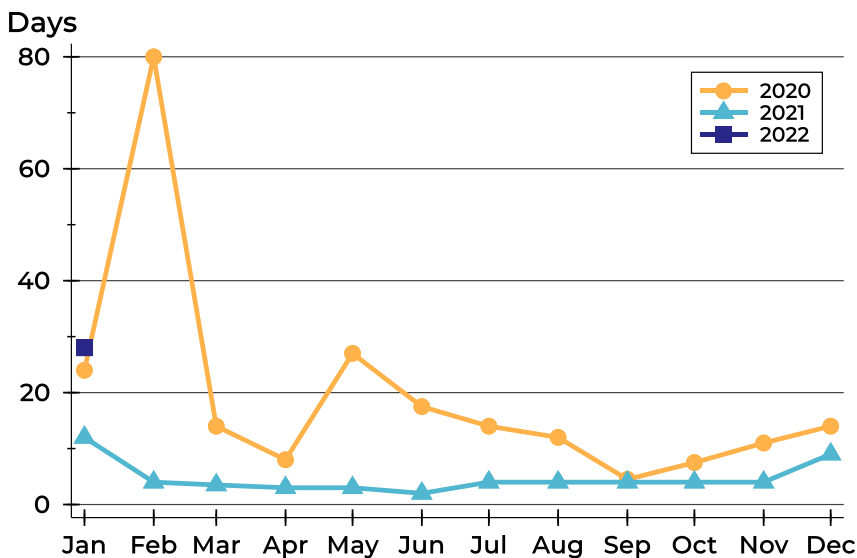

Month	2020	2021	2022
January	24	12	28
February	80	4	
March	14	4	
April	8	3	
May	27	3	
June	18	2	
July	14	4	
August	12	4	
September	5	4	
October	8	4	
November	11	4	
December	14	9	



Douglas County Active Listings Analysis

Summary Statistics for Active Listings		2022	End of January 2021	Change
Active Listings		7	7	0.0%
Volume (1,000s)		3,954	3,780	4.6%
Months' Supply		0.5	0.4	25.0%
Average	List Price	564,814	539,971	4.6%
	Days on Market	67	58	15.5%
	Percent of Original	98.4%	99.6%	-1.2%
Median	List Price	460,000	400,000	15.0%
	Days on Market	49	56	-12.5%
	Percent of Original	100.0%	100.0%	0.0%

A total of 7 homes were available for sale in Douglas County at the end of January. This represents a 0.5 months' supply of active listings.

The median list price of homes on the market at the end of January was \$460,000, up 15.0% from 2021. The typical time on market for active listings was 49 days, down from 56 days a year earlier.

History of Active Listings

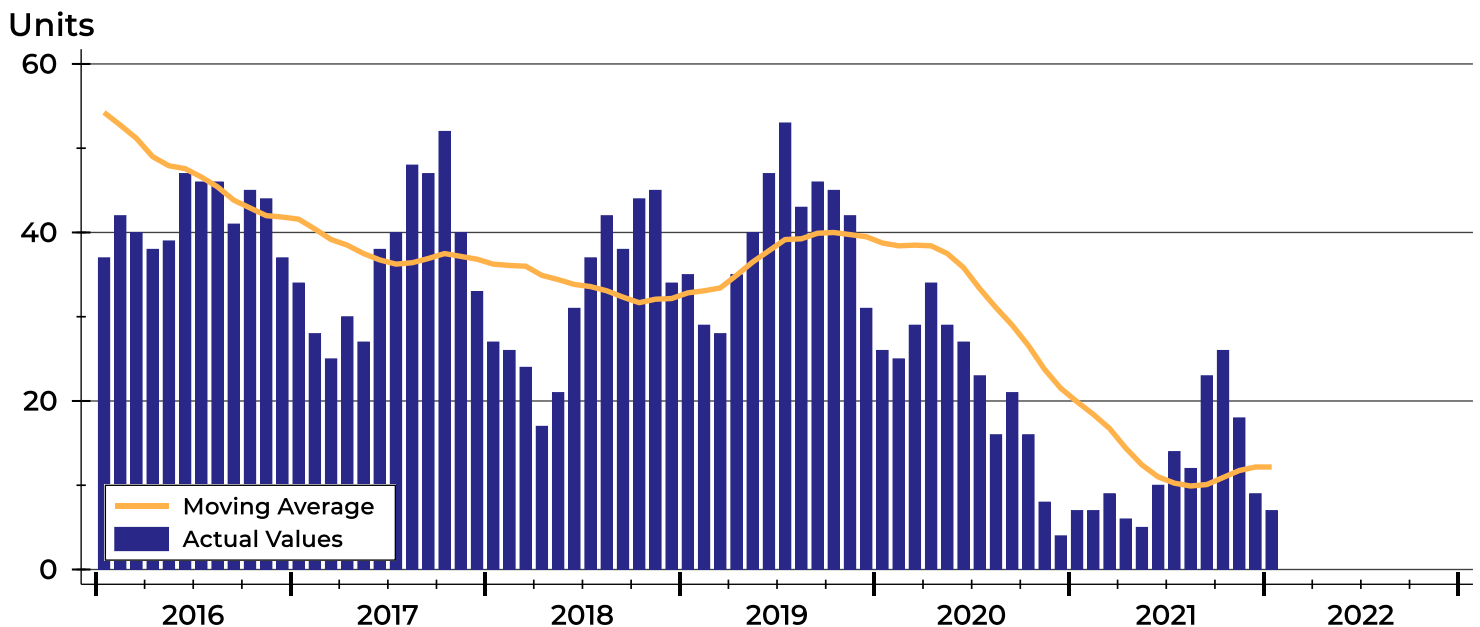



Douglas County Active Listings Analysis

Active Listings by Month

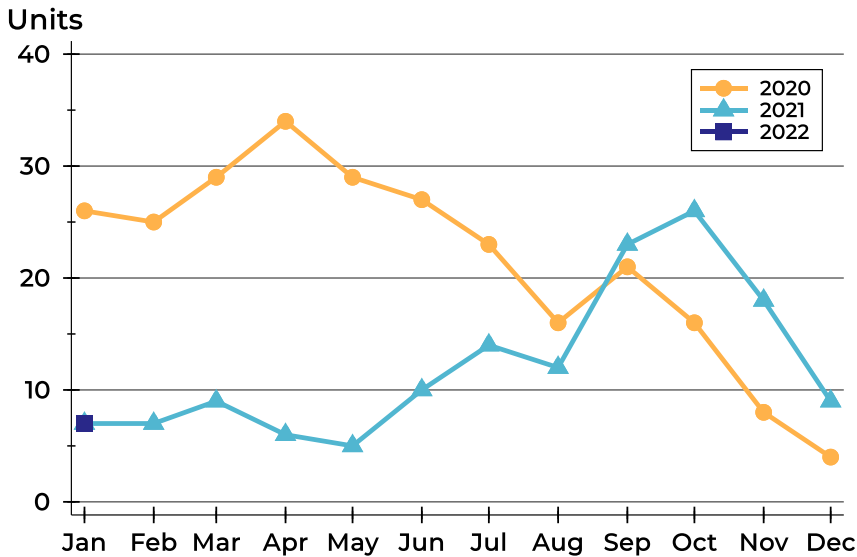

Month	2020	2021	2022
January	26	7	7
February	25	7	
March	29	9	
April	34	6	
May	29	5	
June	27	10	
July	23	14	
August	16	12	
September	21	23	
October	16	26	
November	8	18	
December	4	9	

Active Listings by Price Range

Price Range	Active Listings		Months' Supply	List Price		Days on Market		Price as % of Orig.	
	Number	Percent		Average	Median	Avg.	Med.	Avg.	Med.
Below \$25,000	0	0.0%	N/A	N/A	N/A	N/A	N/A	N/A	N/A
\$25,000-\$49,999	0	0.0%	N/A	N/A	N/A	N/A	N/A	N/A	N/A
\$50,000-\$99,999	0	0.0%	0.0	N/A	N/A	N/A	N/A	N/A	N/A
\$100,000-\$124,999	0	0.0%	0.0	N/A	N/A	N/A	N/A	N/A	N/A
\$125,000-\$149,999	0	0.0%	0.0	N/A	N/A	N/A	N/A	N/A	N/A
\$150,000-\$174,999	0	0.0%	N/A	N/A	N/A	N/A	N/A	N/A	N/A
\$175,000-\$199,999	0	0.0%	N/A	N/A	N/A	N/A	N/A	N/A	N/A
\$200,000-\$249,999	1	14.3%	0.4	249,900	249,900	5	5	100.0%	100.0%
\$250,000-\$299,999	0	0.0%	0.0	N/A	N/A	N/A	N/A	N/A	N/A
\$300,000-\$399,999	1	14.3%	0.5	375,000	375,000	118	118	96.4%	96.4%
\$400,000-\$499,999	2	28.6%	N/A	459,950	459,950	34	34	100.0%	100.0%
\$500,000-\$749,999	2	28.6%	1.3	629,450	629,450	114	114	96.1%	96.1%
\$750,000-\$999,999	0	0.0%	N/A	N/A	N/A	N/A	N/A	N/A	N/A
\$1,000,000 and up	1	14.3%	N/A	1,150,000	1,150,000	49	49	100.0%	100.0%



Douglas County Active Listings Analysis

Average Price

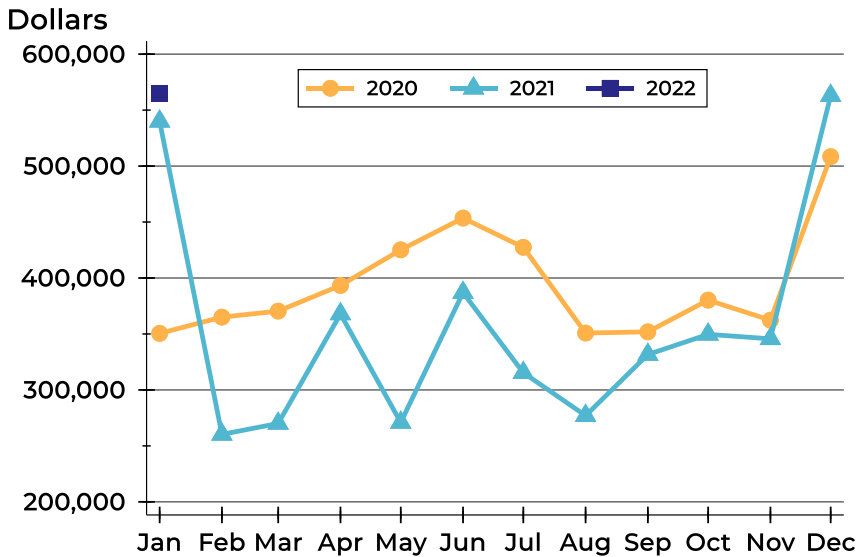

Month	2020	2021	2022
January	350,531	539,971	564,814
February	365,048	260,286	
March	370,421	270,078	
April	393,344	367,900	
May	425,155	270,955	
June	453,548	386,980	
July	427,439	315,414	
August	350,819	277,058	
September	351,881	331,626	
October	380,231	349,685	
November	362,344	345,689	
December	508,450	562,967	

Median Price

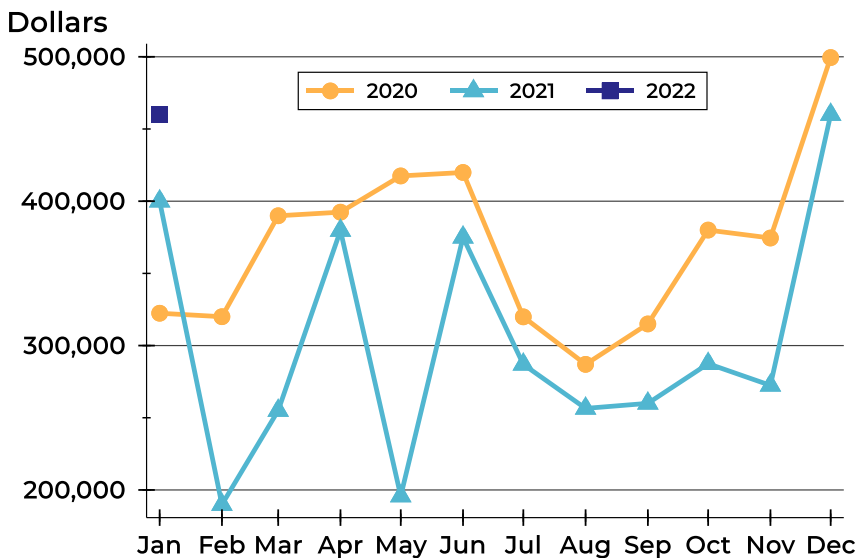

Month	2020	2021	2022
January	322,400	400,000	460,000
February	320,000	189,900	
March	389,900	255,000	
April	392,400	379,700	
May	417,500	195,777	
June	419,900	375,000	
July	319,900	287,000	
August	287,000	256,500	
September	315,000	260,000	
October	380,000	287,450	
November	374,500	272,450	
December	499,500	460,000	



Douglas County Active Listings Analysis

Average DOM

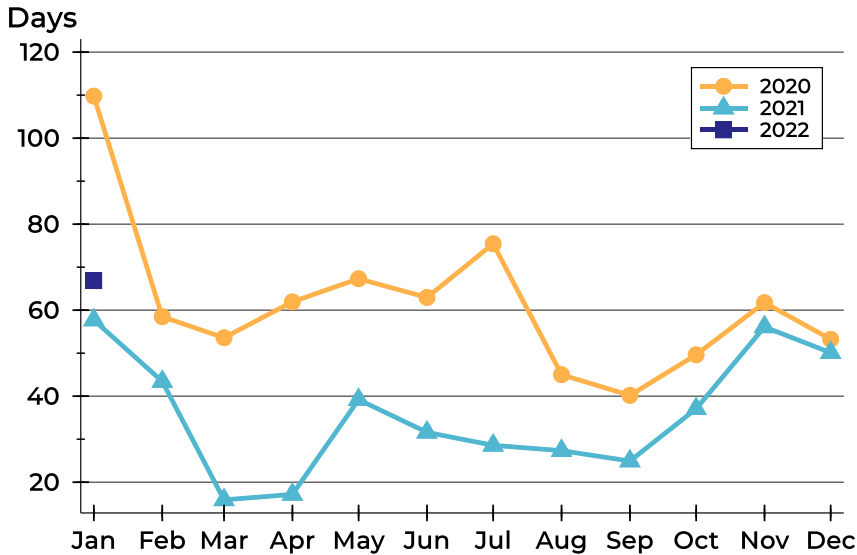

Month	2020	2021	2022
January	110	58	67
February	58	43	
March	54	16	
April	62	17	
May	67	39	
June	63	32	
July	75	29	
August	45	27	
September	40	25	
October	50	37	
November	62	56	
December	53	50	

Median DOM

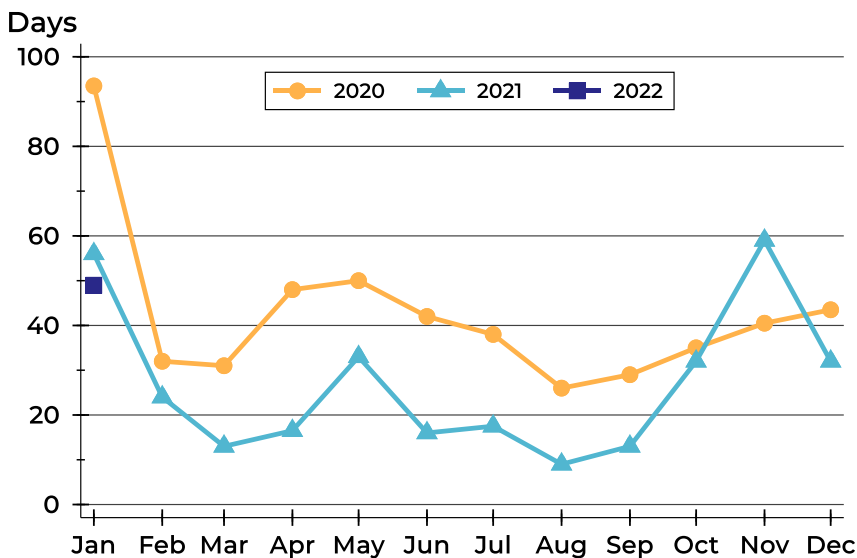

Month	2020	2021	2022
January	94	56	49
February	32	24	
March	31	13	
April	48	17	
May	50	33	
June	42	16	
July	38	18	
August	26	9	
September	29	13	
October	35	32	
November	41	59	
December	44	32	



Douglas County Months' Supply Analysis

Months' Supply by Month

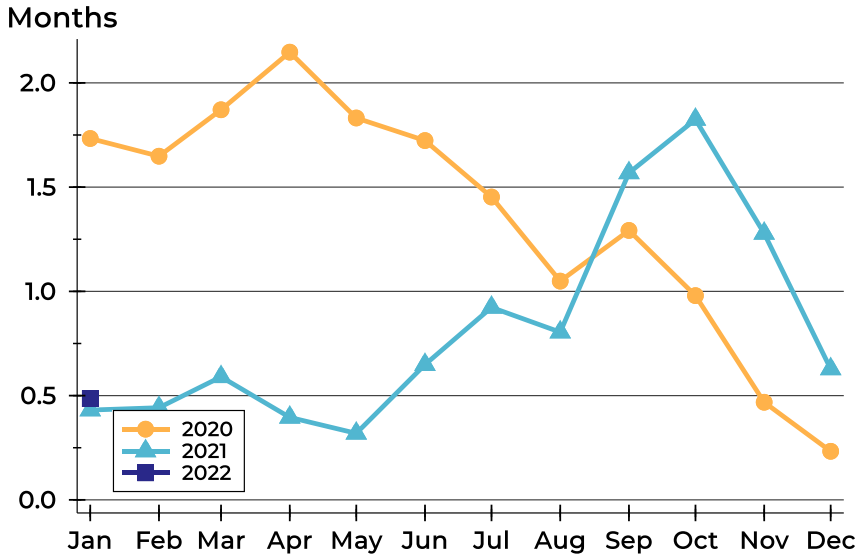

Month	2020	2021	2022
January	1.7	0.4	0.5
February	1.6	0.4	
March	1.9	0.6	
April	2.1	0.4	
May	1.8	0.3	
June	1.7	0.6	
July	1.5	0.9	
August	1.0	0.8	
September	1.3	1.6	
October	1.0	1.8	
November	0.5	1.3	
December	0.2	0.6	

History of Month's Supply

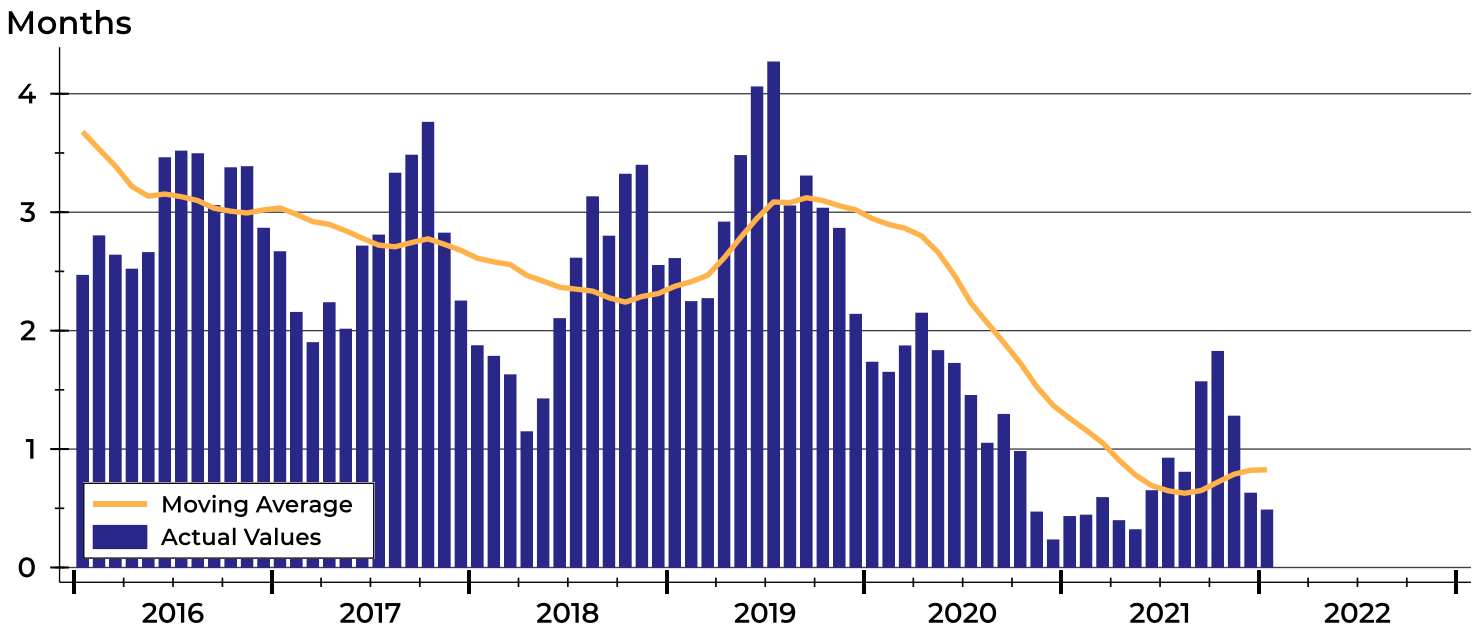



Douglas County New Listings Analysis

Summary Statistics for New Listings		2022	January 2021	Change
Current Month	New Listings	6	11	-45.5%
	Volume (1,000s)	1,245	4,026	-69.1%
	Average List Price	207,483	366,032	-43.3%
	Median List Price	222,950	269,500	-17.3%
Year-to-Date	New Listings	6	11	-45.5%
	Volume (1,000s)	1,245	4,026	-69.1%
	Average List Price	207,483	366,032	-43.3%
	Median List Price	222,950	269,500	-17.3%

A total of 6 new listings were added in Douglas County during January, down 45.5% from the same month in 2021.

The median list price of these homes was \$222,950 down from \$269,500 in 2021.

History of New Listings

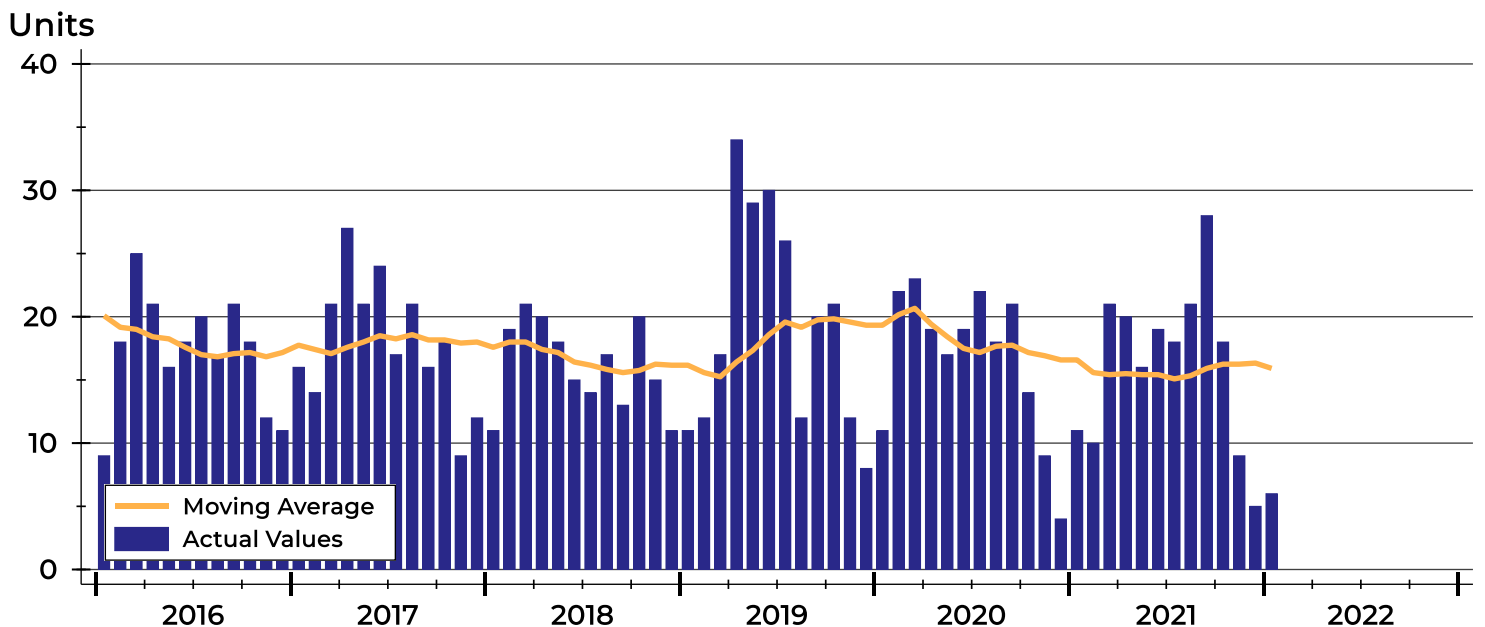



Douglas County New Listings Analysis

New Listings by Month

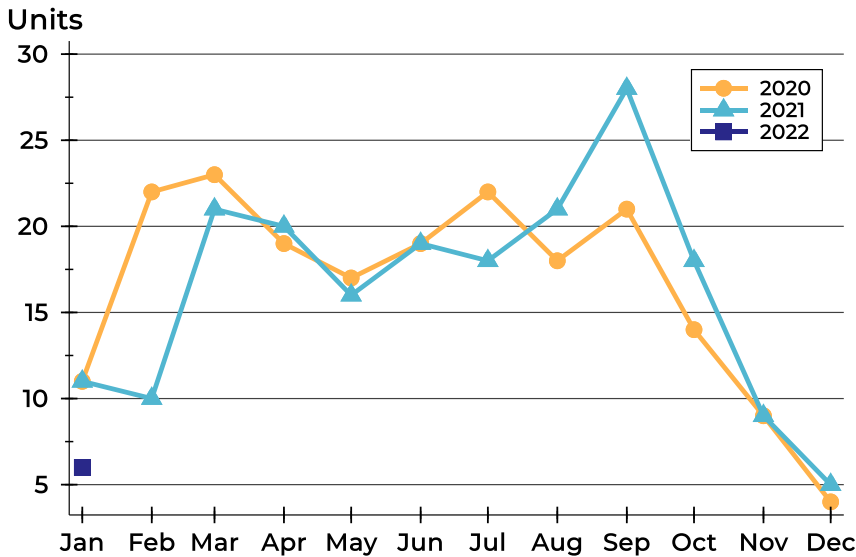

Month	2020	2021	2022
January	11	11	6
February	22	10	
March	23	21	
April	19	20	
May	17	16	
June	19	19	
July	22	18	
August	18	21	
September	21	28	
October	14	18	
November	9	9	
December	4	5	

New Listings by Price Range

Price Range	New Listings		List Price		Days on Market		Price as % of Orig.	
	Number	Percent	Average	Median	Avg.	Med.	Avg.	Med.
Below \$25,000	0	0.0%	N/A	N/A	N/A	N/A	N/A	N/A
\$25,000-\$49,999	0	0.0%	N/A	N/A	N/A	N/A	N/A	N/A
\$50,000-\$99,999	1	16.7%	85,000	85,000	2	2	94.1%	94.1%
\$100,000-\$124,999	0	0.0%	N/A	N/A	N/A	N/A	N/A	N/A
\$125,000-\$149,999	1	16.7%	135,000	135,000	4	4	100.0%	100.0%
\$150,000-\$174,999	0	0.0%	N/A	N/A	N/A	N/A	N/A	N/A
\$175,000-\$199,999	1	16.7%	196,000	196,000	6	6	100.0%	100.0%
\$200,000-\$249,999	1	16.7%	249,900	249,900	11	11	100.0%	100.0%
\$250,000-\$299,999	2	33.3%	289,500	289,500	2	2	100.0%	100.0%
\$300,000-\$399,999	0	0.0%	N/A	N/A	N/A	N/A	N/A	N/A
\$400,000-\$499,999	0	0.0%	N/A	N/A	N/A	N/A	N/A	N/A
\$500,000-\$749,999	0	0.0%	N/A	N/A	N/A	N/A	N/A	N/A
\$750,000-\$999,999	0	0.0%	N/A	N/A	N/A	N/A	N/A	N/A
\$1,000,000 and up	0	0.0%	N/A	N/A	N/A	N/A	N/A	N/A



Douglas County New Listings Analysis

Average Price

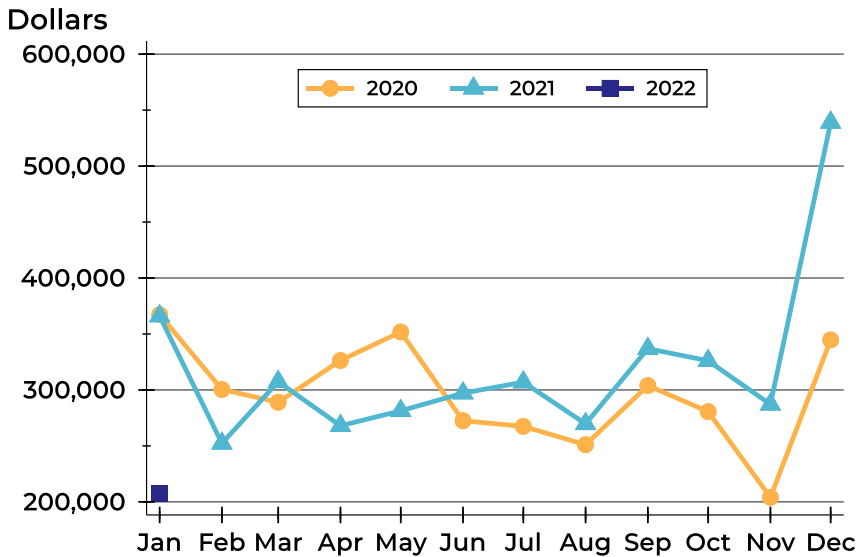

Month	2020	2021	2022
January	367,282	366,032	207,483
February	300,414	252,280	
March	289,002	307,405	
April	326,358	268,000	
May	351,812	281,361	
June	272,508	297,145	
July	267,427	306,967	
August	251,039	269,733	
September	303,914	336,936	
October	280,618	326,061	
November	204,039	287,144	
December	344,700	538,980	

Median Price

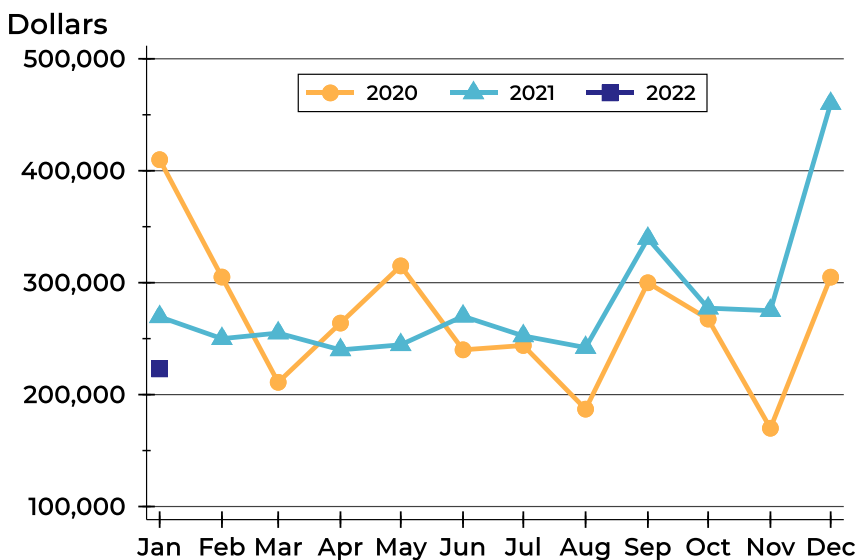

Month	2020	2021	2022
January	409,900	269,500	222,950
February	305,000	250,000	
March	211,000	255,000	
April	263,900	239,950	
May	315,000	244,500	
June	240,000	270,000	
July	243,900	252,450	
August	187,000	242,000	
September	299,900	339,500	
October	267,500	277,250	
November	169,950	275,000	
December	304,950	460,000	



Douglas County Contracts Written Analysis

Summary Statistics for Contracts Written		2022	January 2021	Change	2022	Year-to-Date 2021	Change
Contracts Written		8	11	-27.3%	8	11	-27.3%
Volume (1,000s)		2,294	3,240	-29.2%	2,294	3,240	-29.2%
Average	Sale Price	286,738	294,523	-2.6%	286,738	294,523	-2.6%
	Days on Market	28	10	180.0%	28	10	180.0%
	Percent of Original	98.0%	99.3%	-1.3%	98.0%	99.3%	-1.3%
Median	Sale Price	289,500	289,500	0.0%	289,500	289,500	0.0%
	Days on Market	5	2	150.0%	5	2	150.0%
	Percent of Original	100.0%	100.0%	0.0%	100.0%	100.0%	0.0%

A total of 8 contracts for sale were written in Douglas County during the month of January, down from 11 in 2021. The median list price of these homes was \$289,500, the same as the prior year.

Half of the homes that went under contract in January were on the market less than 5 days, compared to 2 days in January 2021.

History of Contracts Written

Units

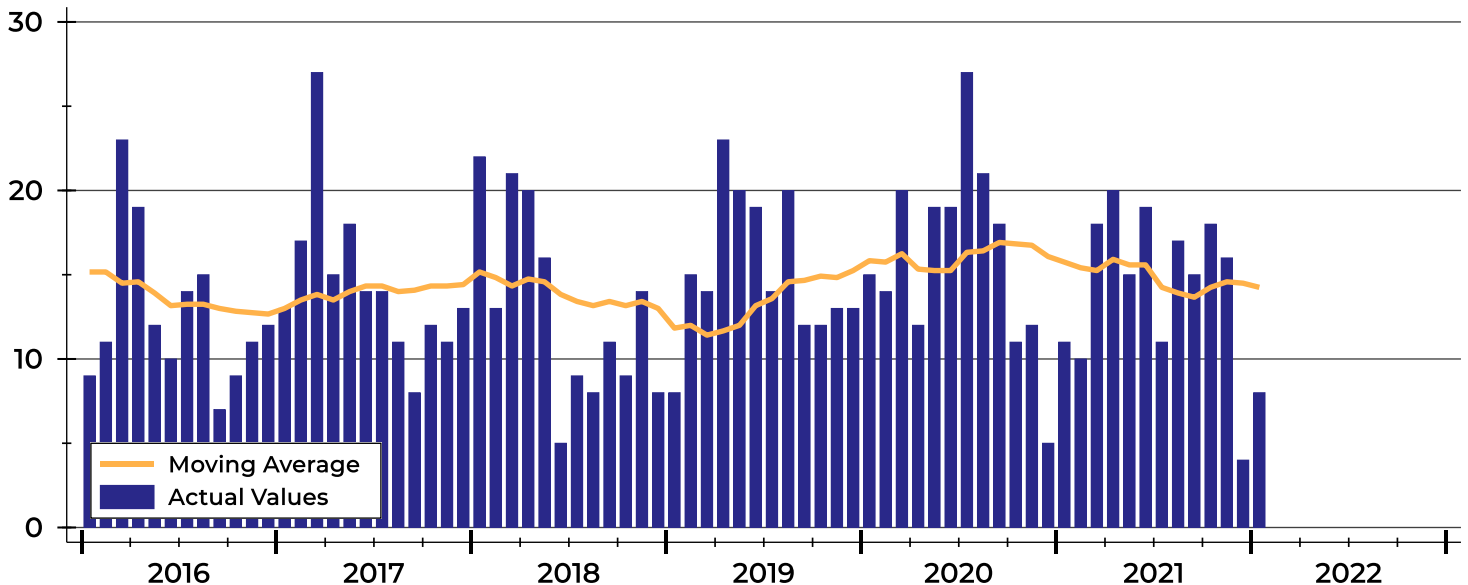



Douglas County Contracts Written Analysis

Contracts Written by Month

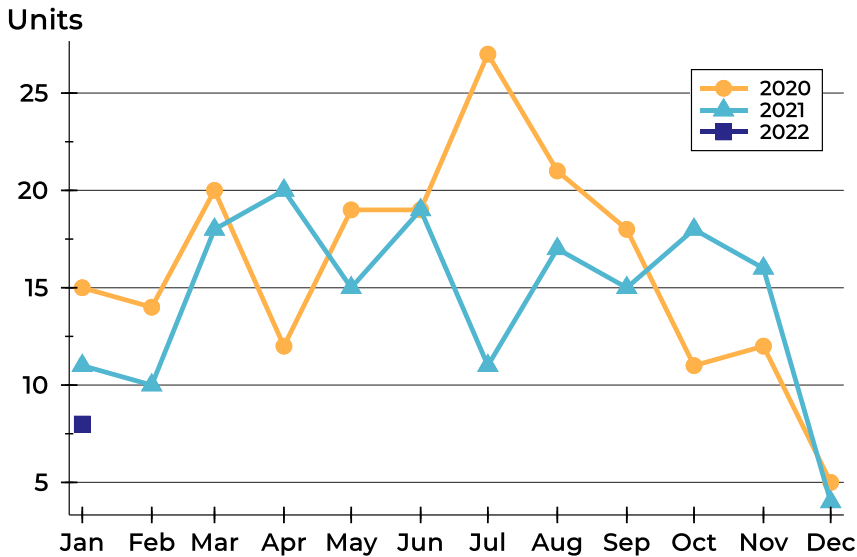

Month	2020	2021	2022
January	15	11	8
February	14	10	
March	20	18	
April	12	20	
May	19	15	
June	19	19	
July	27	11	
August	21	17	
September	18	15	
October	11	18	
November	12	16	
December	5	4	

Contracts Written by Price Range

Price Range	Contracts Written		List Price		Days on Market		Price as % of Orig.	
	Number	Percent	Average	Median	Avg.	Med.	Avg.	Med.
Below \$25,000	0	0.0%	N/A	N/A	N/A	N/A	N/A	N/A
\$25,000-\$49,999	0	0.0%	N/A	N/A	N/A	N/A	N/A	N/A
\$50,000-\$99,999	1	12.5%	85,000	85,000	2	2	94.1%	94.1%
\$100,000-\$124,999	0	0.0%	N/A	N/A	N/A	N/A	N/A	N/A
\$125,000-\$149,999	1	12.5%	135,000	135,000	4	4	100.0%	100.0%
\$150,000-\$174,999	0	0.0%	N/A	N/A	N/A	N/A	N/A	N/A
\$175,000-\$199,999	1	12.5%	196,000	196,000	6	6	100.0%	100.0%
\$200,000-\$249,999	0	0.0%	N/A	N/A	N/A	N/A	N/A	N/A
\$250,000-\$299,999	2	25.0%	289,500	289,500	2	2	100.0%	100.0%
\$300,000-\$399,999	1	12.5%	364,900	364,900	39	39	97.3%	97.3%
\$400,000-\$499,999	2	25.0%	467,000	467,000	85	85	96.2%	96.2%
\$500,000-\$749,999	0	0.0%	N/A	N/A	N/A	N/A	N/A	N/A
\$750,000-\$999,999	0	0.0%	N/A	N/A	N/A	N/A	N/A	N/A
\$1,000,000 and up	0	0.0%	N/A	N/A	N/A	N/A	N/A	N/A



Douglas County Contracts Written Analysis

Average Price

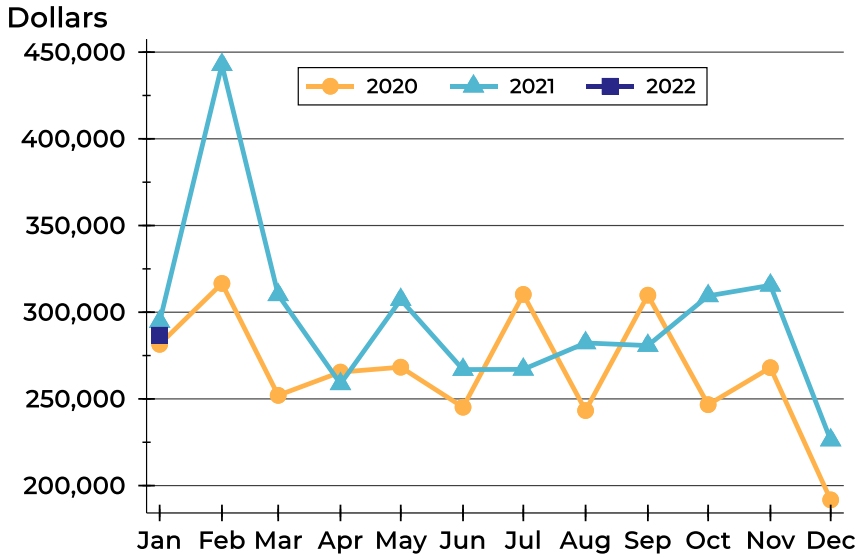

Month	2020	2021	2022
January	281,493	294,523	286,738
February	316,607	442,780	
March	252,053	310,017	
April	265,458	258,690	
May	268,300	307,267	
June	245,226	266,933	
July	310,257	267,045	
August	243,295	282,276	
September	309,833	280,767	
October	246,686	309,439	
November	268,025	315,513	
December	191,770	226,250	

Median Price

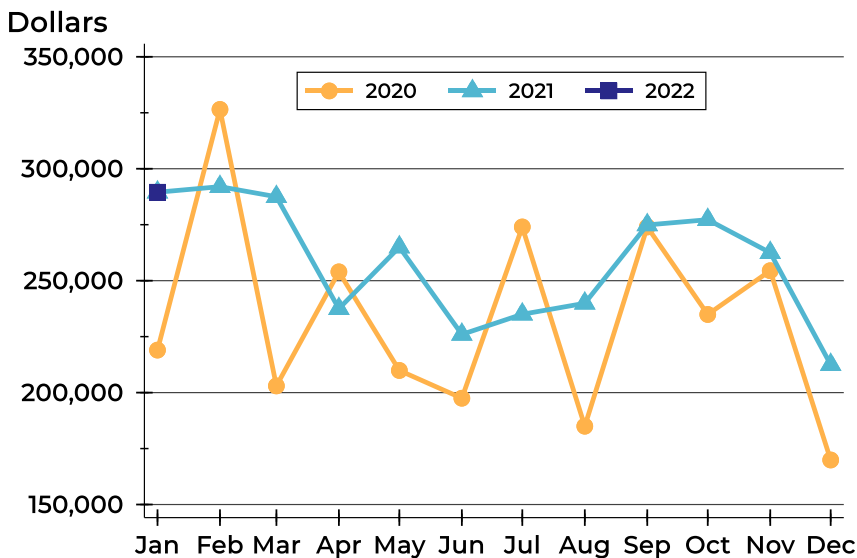

Month	2020	2021	2022
January	219,000	289,500	289,500
February	326,500	292,000	
March	203,000	287,500	
April	253,950	237,500	
May	209,900	265,000	
June	197,500	226,000	
July	274,000	235,000	
August	185,000	239,900	
September	274,000	274,900	
October	234,900	277,250	
November	254,450	262,500	
December	169,900	212,500	



Douglas County Contracts Written Analysis

Average DOM

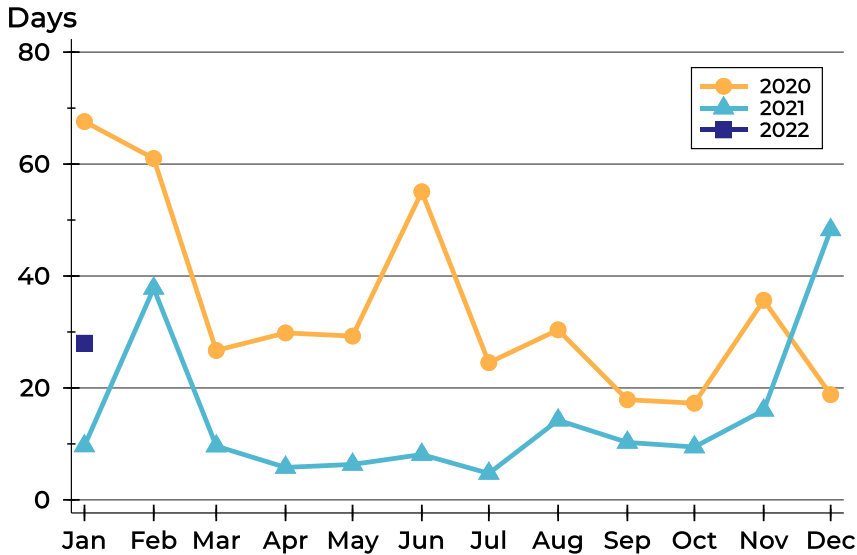

Month	2020	2021	2022
January	68	10	28
February	61	38	
March	27	10	
April	30	6	
May	29	6	
June	55	8	
July	25	5	
August	30	14	
September	18	10	
October	17	9	
November	36	16	
December	19	48	

Median DOM

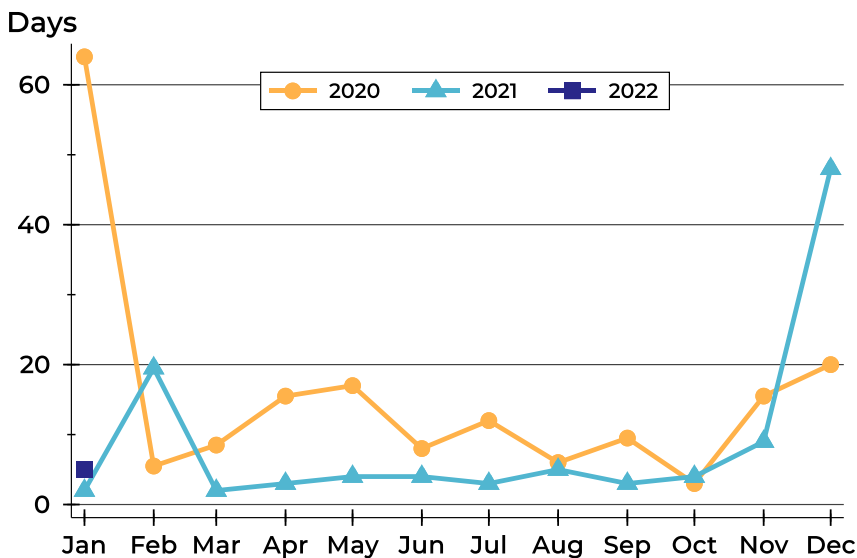

Month	2020	2021	2022
January	64	2	5
February	6	20	
March	9	2	
April	16	3	
May	17	4	
June	8	4	
July	12	3	
August	6	5	
September	10	3	
October	3	4	
November	16	9	
December	20	48	



Douglas County Pending Contracts Analysis

Summary Statistics for Pending Contracts		End of January		
		2022	2021	Change
Pending Contracts		10	8	25.0%
Volume (1,000s)		2,633	2,077	26.8%
Average	List Price	263,280	259,669	1.4%
	Days on Market	26	7	271.4%
	Percent of Original	99.0%	100.0%	-1.0%
Median	List Price	242,500	232,500	4.3%
	Days on Market	8	2	300.0%
	Percent of Original	100.0%	100.0%	0.0%

A total of 10 listings in Douglas County had contracts pending at the end of January, up from 8 contracts pending at the end of January 2021.

Pending contracts reflect listings with a contract in place at the end of the month. In contrast, contracts written measures the number of listings put under contract during the month.

History of Pending Contracts

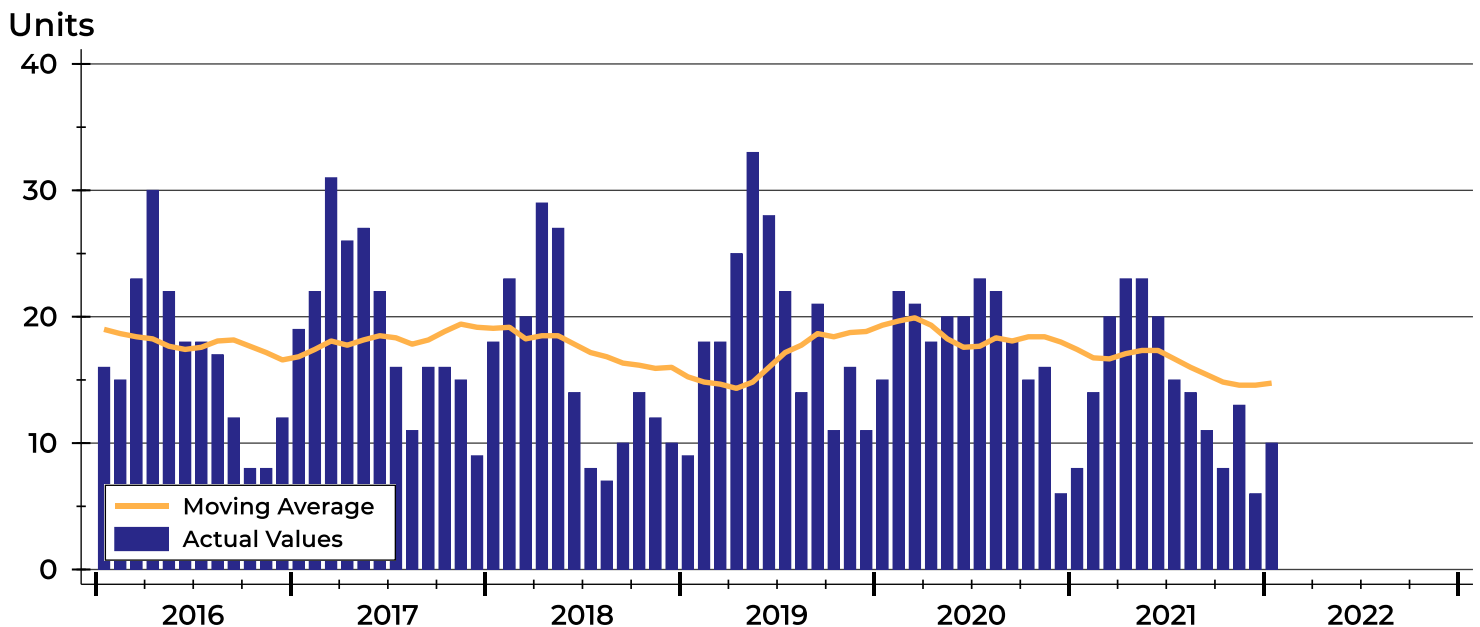



Douglas County Pending Contracts Analysis

Pending Contracts by Month

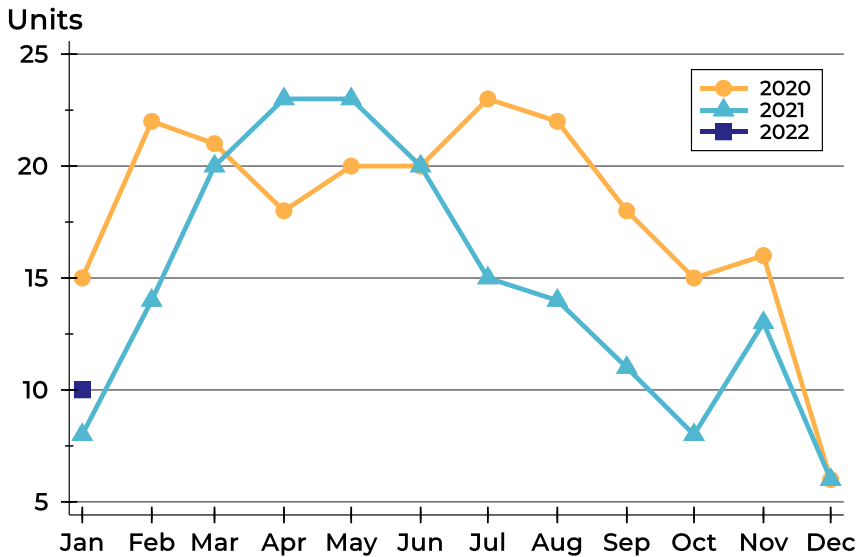

Month	2020	2021	2022
January	15	8	10
February	22	14	
March	21	20	
April	18	23	
May	20	23	
June	20	20	
July	23	15	
August	22	14	
September	18	11	
October	15	8	
November	16	13	
December	6	6	

Pending Contracts by Price Range

Price Range	Pending Contracts		List Price		Days on Market		Price as % of Orig.	
	Number	Percent	Average	Median	Avg.	Med.	Avg.	Med.
Below \$25,000	0	0.0%	N/A	N/A	N/A	N/A	N/A	N/A
\$25,000-\$49,999	0	0.0%	N/A	N/A	N/A	N/A	N/A	N/A
\$50,000-\$99,999	0	0.0%	N/A	N/A	N/A	N/A	N/A	N/A
\$100,000-\$124,999	0	0.0%	N/A	N/A	N/A	N/A	N/A	N/A
\$125,000-\$149,999	3	30.0%	133,333	135,000	14	9	100.0%	100.0%
\$150,000-\$174,999	1	10.0%	158,900	158,900	0	0	100.0%	100.0%
\$175,000-\$199,999	1	10.0%	196,000	196,000	6	6	100.0%	100.0%
\$200,000-\$249,999	0	0.0%	N/A	N/A	N/A	N/A	N/A	N/A
\$250,000-\$299,999	2	20.0%	289,500	289,500	2	2	100.0%	100.0%
\$300,000-\$399,999	1	10.0%	364,900	364,900	39	39	97.3%	97.3%
\$400,000-\$499,999	2	20.0%	467,000	467,000	85	85	96.2%	96.2%
\$500,000-\$749,999	0	0.0%	N/A	N/A	N/A	N/A	N/A	N/A
\$750,000-\$999,999	0	0.0%	N/A	N/A	N/A	N/A	N/A	N/A
\$1,000,000 and up	0	0.0%	N/A	N/A	N/A	N/A	N/A	N/A



Douglas County Pending Contracts Analysis

Average Price

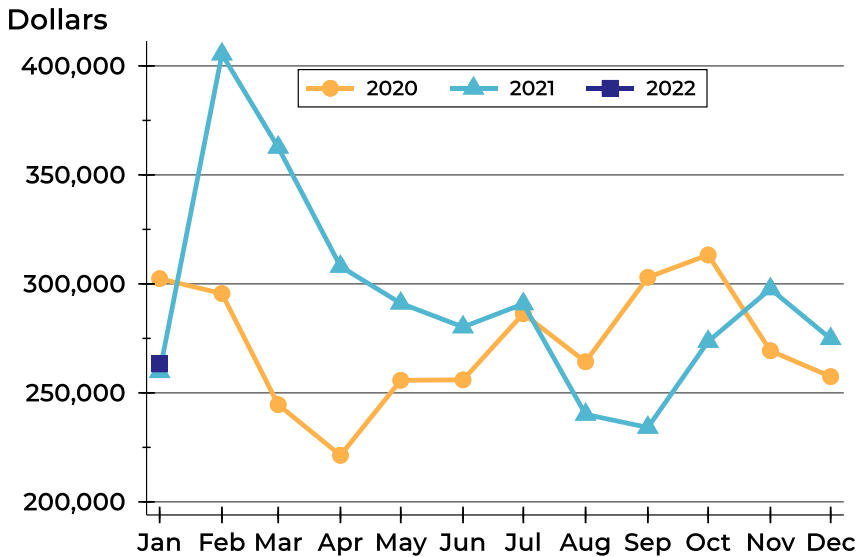

Month	2020	2021	2022
January	302,407	259,669	263,280
February	295,591	405,407	
March	244,612	362,660	
April	221,353	308,013	
May	255,770	291,113	
June	255,980	280,216	
July	286,350	290,823	
August	264,273	240,136	
September	303,011	234,136	
October	313,277	273,575	
November	269,325	297,677	
December	257,467	274,817	

Median Price

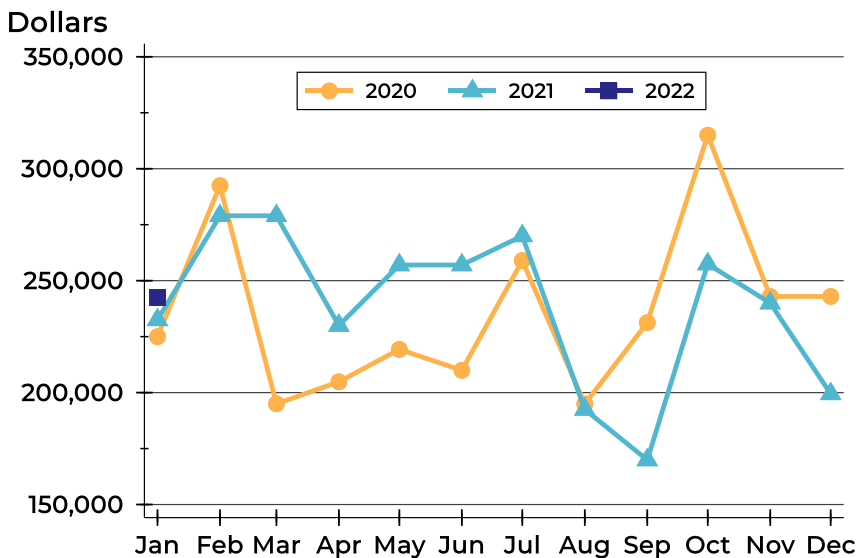

Month	2020	2021	2022
January	225,000	232,500	242,500
February	292,450	279,000	
March	195,000	279,000	
April	204,850	230,000	
May	219,300	257,000	
June	209,950	257,000	
July	259,000	270,000	
August	194,950	192,500	
September	231,250	169,900	
October	315,000	257,450	
November	242,950	240,000	
December	242,950	199,450	



Douglas County Pending Contracts Analysis

Average DOM

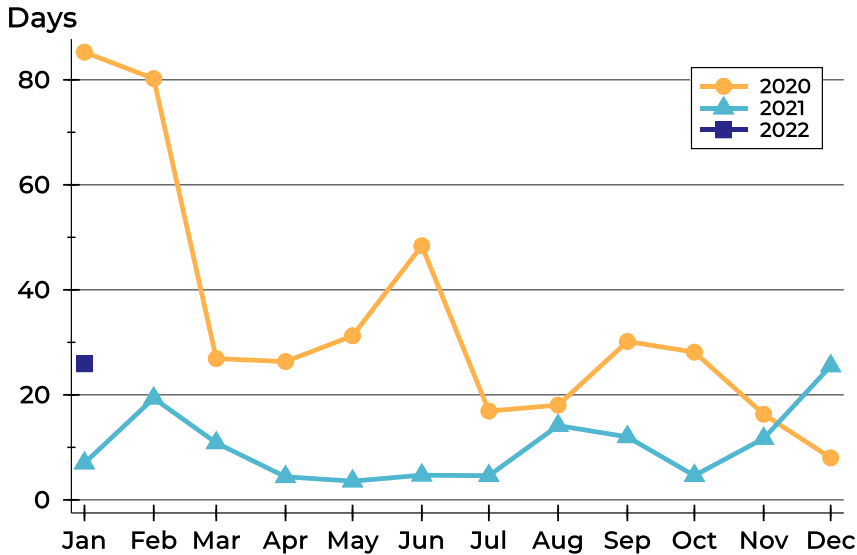

Month	2020	2021	2022
January	85	7	26
February	80	19	
March	27	11	
April	26	4	
May	31	4	
June	48	5	
July	17	5	
August	18	14	
September	30	12	
October	28	5	
November	16	12	
December	8	26	

Median DOM

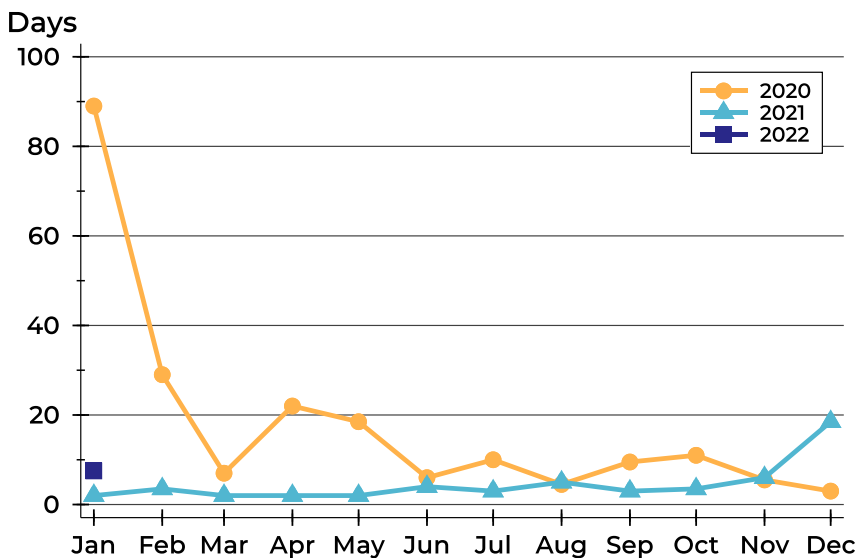

Month	2020	2021	2022
January	89	2	8
February	29	4	
March	7	2	
April	22	2	
May	19	2	
June	6	4	
July	10	3	
August	5	5	
September	10	3	
October	11	4	
November	6	6	
December	3	19	



Emporia Area Housing Report



Market Overview

Emporia Area Home Sales Fell in January

Total home sales in the Emporia area fell last month to 16 units, compared to 29 units in January 2021. Total sales volume was \$1.7 million, down from a year earlier.

The median sale price in January was \$112,625, down from \$125,000 a year earlier. Homes that sold in January were typically on the market for 21 days and sold for 97.0% of their list prices.

Emporia Area Active Listings Down at End of January

The total number of active listings in the Emporia area at the end of January was 32 units, down from 63 at the same point in 2021. This represents a 0.7 months' supply of homes available for sale. The median list price of homes on the market at the end of January was \$122,400.

During January, a total of 31 contracts were written down from 36 in January 2021. At the end of the month, there were 52 contracts still pending.

Report Contents

- Summary Statistics – Page 2
- Closed Listing Analysis – Page 3
- Active Listings Analysis – Page 7
- Months' Supply Analysis – Page 11
- New Listings Analysis – Page 12
- Contracts Written Analysis – Page 15
- Pending Contracts Analysis – Page 19

Contact Information

Linda Briden, Chief Executive Officer
 Sunflower Association of REALTORS®
 2130 SW 37th
 Topeka, KS 66611
 785-267-3216
Linda@SunflowerRealtors.com
www.SunflowerRealtors.com



Emporia Area Summary Statistics

January MLS Statistics Three-year History		Current Month			Year-to-Date		
		2022	2021	2020	2022	2021	2020
Home Sales		16	29	20	16	29	20
Change from prior year		-44.8%	45.0%	-20.0%	-44.8%	45.0%	-20.0%
Active Listings		32	63	85	N/A	N/A	N/A
Change from prior year		-49.2%	-25.9%	-28.6%			
Months' Supply		0.7	1.5	2.2	N/A	N/A	N/A
Change from prior year		-53.3%	-31.8%	-29.0%			
New Listings		27	43	33	27	43	33
Change from prior year		-37.2%	30.3%	-35.3%	-37.2%	30.3%	-35.3%
Contracts Written		31	36	37	31	36	37
Change from prior year		-13.9%	-2.7%	15.6%	-13.9%	-2.7%	15.6%
Pending Contracts		52	39	40	N/A	N/A	N/A
Change from prior year		33.3%	-2.5%	29.0%			
Sales Volume (1,000s)		1,744	4,407	2,500	1,744	4,407	2,500
Change from prior year		-60.4%	76.3%	-22.3%	-60.4%	76.3%	-22.3%
Average	Sale Price	108,978	151,975	125,000	108,978	151,975	125,000
	Change from prior year	-28.3%	21.6%	-2.8%	-28.3%	21.6%	-2.8%
	List Price of Actives	170,090	148,507	132,026	N/A	N/A	N/A
	Change from prior year	14.5%	12.5%	-5.4%			
	Days on Market	30	81	68	30	81	68
Change from prior year	-63.0%	19.1%	0.0%	-63.0%	19.1%	0.0%	
Percent of List	94.5%	95.2%	96.1%	94.5%	95.2%	96.1%	
Change from prior year	-0.7%	-0.9%	4.3%	-0.7%	-0.9%	4.3%	
Percent of Original	89.7%	93.1%	93.6%	89.7%	93.1%	93.6%	
Change from prior year	-3.7%	-0.5%	6.4%	-3.7%	-0.5%	6.4%	
Median	Sale Price	112,625	125,000	128,000	112,625	125,000	128,000
	Change from prior year	-9.9%	-2.3%	12.0%	-9.9%	-2.3%	12.0%
	List Price of Actives	122,400	105,000	95,000	N/A	N/A	N/A
	Change from prior year	16.6%	10.5%	-18.7%			
	Days on Market	21	9	43	21	9	43
Change from prior year	133.3%	-79.1%	-17.3%	133.3%	-79.1%	-17.3%	
Percent of List	97.0%	97.4%	96.9%	97.0%	97.4%	96.9%	
Change from prior year	-0.4%	0.5%	1.4%	-0.4%	0.5%	1.4%	
Percent of Original	94.6%	97.0%	93.4%	94.6%	97.0%	93.4%	
Change from prior year	-2.5%	3.9%	1.5%	-2.5%	3.9%	1.5%	

Note: Year-to-date statistics cannot be calculated for Active Listings, Months' Supply and Pending Contracts.



Emporia Area Closed Listings Analysis

Summary Statistics for Closed Listings		2022	January 2021	Change	2022	Year-to-Date 2021	Change
Closed Listings		16	29	-44.8%	16	29	-44.8%
Volume (1,000s)		1,744	4,407	-60.4%	1,744	4,407	-60.4%
Months' Supply		0.7	1.5	-53.3%	N/A	N/A	N/A
Average	Sale Price	108,978	151,975	-28.3%	108,978	151,975	-28.3%
	Days on Market	30	81	-63.0%	30	81	-63.0%
	Percent of List	94.5%	95.2%	-0.7%	94.5%	95.2%	-0.7%
	Percent of Original	89.7%	93.1%	-3.7%	89.7%	93.1%	-3.7%
Median	Sale Price	112,625	125,000	-9.9%	112,625	125,000	-9.9%
	Days on Market	21	9	133.3%	21	9	133.3%
	Percent of List	97.0%	97.4%	-0.4%	97.0%	97.4%	-0.4%
	Percent of Original	94.6%	97.0%	-2.5%	94.6%	97.0%	-2.5%

A total of 16 homes sold in the Emporia area in January, down from 29 units in January 2021. Total sales volume fell to \$1.7 million compared to \$4.4 million in the previous year.

The median sales price in January was \$112,625, down 9.9% compared to the prior year. Median days on market was 21 days, up from 11 days in December, and up from 9 in January 2021.

History of Closed Listings

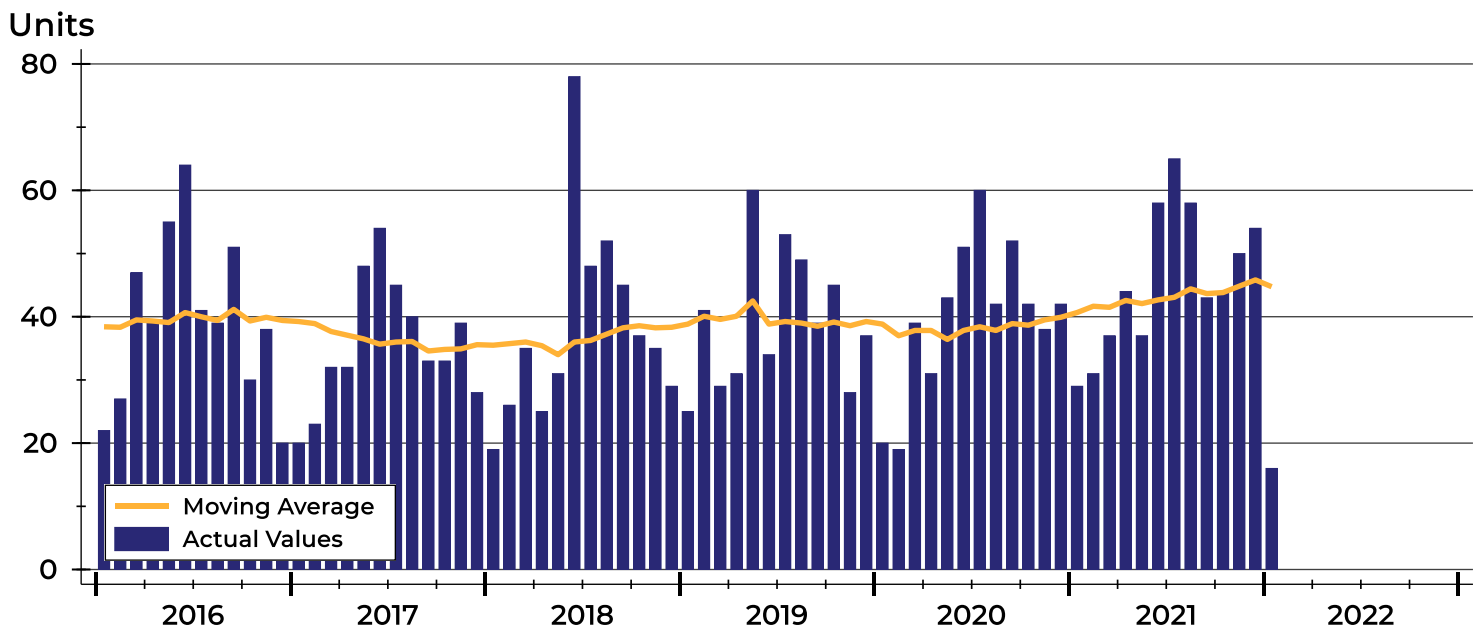



Emporia Area Closed Listings Analysis

Closed Listings by Month

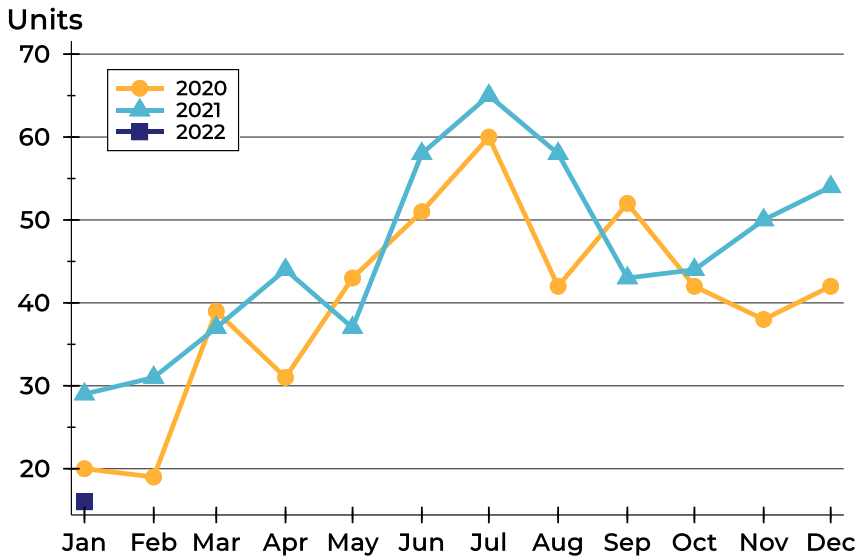

Month	2020	2021	2022
January	20	29	16
February	19	31	
March	39	37	
April	31	44	
May	43	37	
June	51	58	
July	60	65	
August	42	58	
September	52	43	
October	42	44	
November	38	50	
December	42	54	

Closed Listings by Price Range

Price Range	Sales		Months' Supply	Sale Price		Days on Market		Price as % of List		Price as % of Orig.	
	Number	Percent		Average	Median	Avg.	Med.	Avg.	Med.	Avg.	Med.
Below \$25,000	0	0.0%	N/A	N/A	N/A	N/A	N/A	N/A	N/A	N/A	N/A
\$25,000-\$49,999	2	12.5%	0.6	41,250	41,250	105	105	87.7%	87.7%	56.8%	56.8%
\$50,000-\$99,999	4	25.0%	1.0	75,725	78,500	20	15	90.2%	91.6%	88.7%	91.6%
\$100,000-\$124,999	5	31.3%	0.8	114,850	113,250	14	8	100.3%	100.0%	99.1%	100.0%
\$125,000-\$149,999	3	18.8%	0.4	129,667	130,000	36	30	93.4%	94.7%	92.2%	93.8%
\$150,000-\$174,999	1	6.3%	0.2	160,000	160,000	4	4	97.0%	97.0%	97.0%	97.0%
\$175,000-\$199,999	0	0.0%	N/A	N/A	N/A	N/A	N/A	N/A	N/A	N/A	N/A
\$200,000-\$249,999	1	6.3%	1.0	235,000	235,000	13	13	96.9%	96.9%	96.9%	96.9%
\$250,000-\$299,999	0	0.0%	N/A	N/A	N/A	N/A	N/A	N/A	N/A	N/A	N/A
\$300,000-\$399,999	0	0.0%	N/A	N/A	N/A	N/A	N/A	N/A	N/A	N/A	N/A
\$400,000-\$499,999	0	0.0%	0.0	N/A	N/A	N/A	N/A	N/A	N/A	N/A	N/A
\$500,000-\$749,999	0	0.0%	N/A	N/A	N/A	N/A	N/A	N/A	N/A	N/A	N/A
\$750,000-\$999,999	0	0.0%	N/A	N/A	N/A	N/A	N/A	N/A	N/A	N/A	N/A
\$1,000,000 and up	0	0.0%	N/A	N/A	N/A	N/A	N/A	N/A	N/A	N/A	N/A



Emporia Area Closed Listings Analysis

Average Price

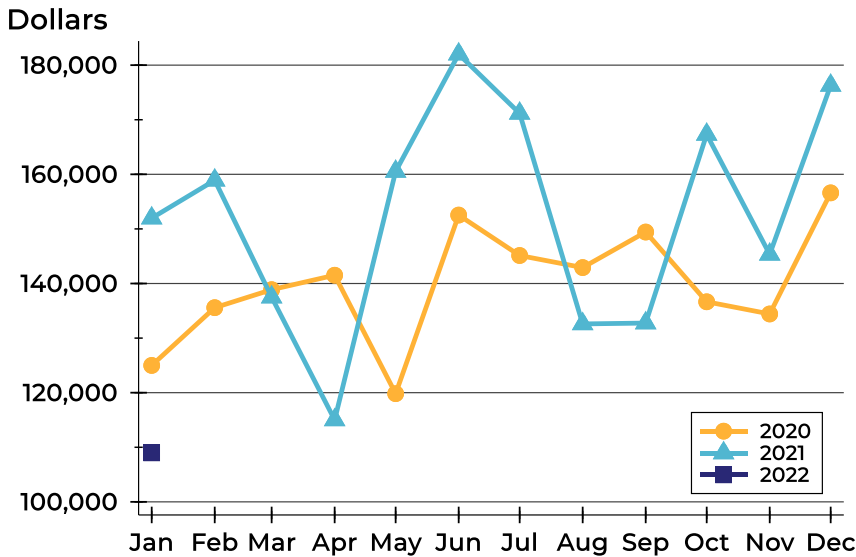

Month	2020	2021	2022
January	125,000	151,975	108,978
February	135,578	158,916	
March	138,870	137,505	
April	141,521	115,008	
May	119,821	160,530	
June	152,539	182,016	
July	145,134	171,170	
August	142,920	132,598	
September	149,429	132,756	
October	136,651	167,314	
November	134,425	145,343	
December	156,606	176,288	

Median Price

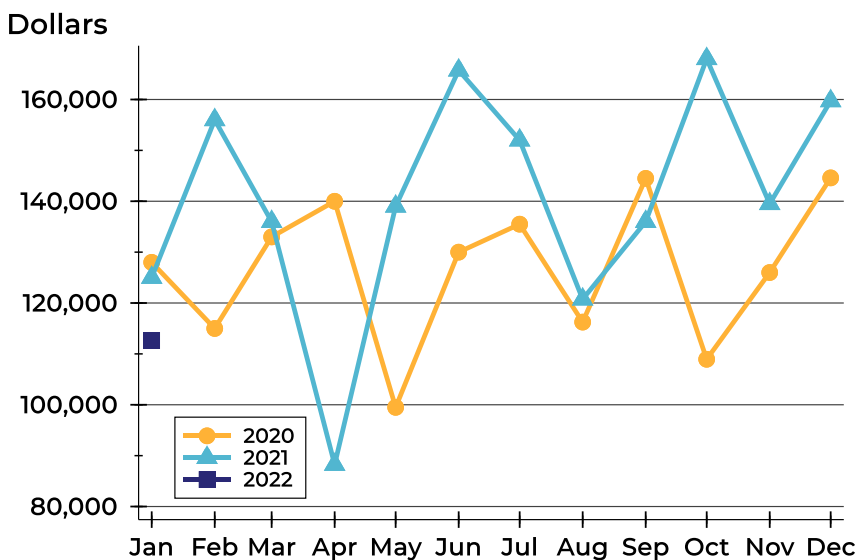

Month	2020	2021	2022
January	128,000	125,000	112,625
February	115,000	156,000	
March	133,000	136,000	
April	140,000	88,250	
May	99,500	139,000	
June	130,000	165,750	
July	135,500	152,000	
August	116,250	120,750	
September	144,500	136,000	
October	108,950	168,000	
November	126,000	139,500	
December	144,600	159,721	



Emporia Area Closed Listings Analysis

Average DOM

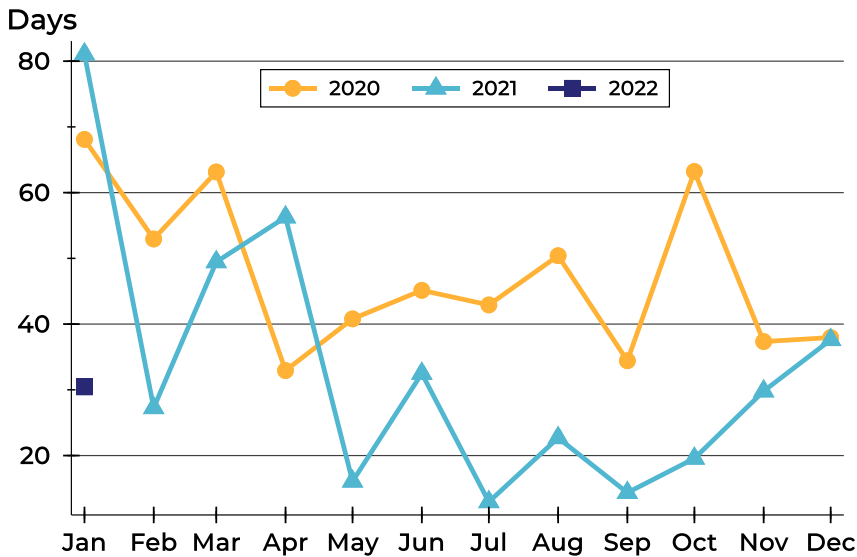

Month	2020	2021	2022
January	68	81	30
February	53	27	
March	63	49	
April	33	56	
May	41	16	
June	45	32	
July	43	13	
August	50	23	
September	34	14	
October	63	20	
November	37	30	
December	38	38	

Median DOM

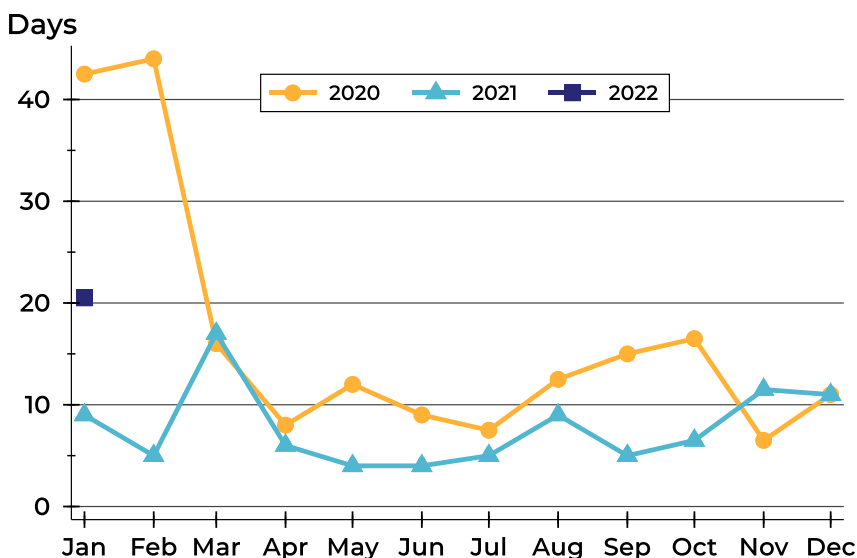

Month	2020	2021	2022
January	43	9	21
February	44	5	
March	16	17	
April	8	6	
May	12	4	
June	9	4	
July	8	5	
August	13	9	
September	15	5	
October	17	7	
November	7	12	
December	11	11	



Emporia Area Active Listings Analysis

Summary Statistics for Active Listings		2022	End of January 2021	Change
Active Listings		32	63	-49.2%
Volume (1,000s)		5,443	9,356	-41.8%
Months' Supply		0.7	1.5	-53.3%
Average	List Price	170,090	148,507	14.5%
	Days on Market	97	113	-14.2%
	Percent of Original	94.4%	96.5%	-2.2%
Median	List Price	122,400	105,000	16.6%
	Days on Market	58	71	-18.3%
	Percent of Original	99.1%	100.0%	-0.9%

A total of 32 homes were available for sale in the Emporia area at the end of January. This represents a 0.7 months' supply of active listings.

The median list price of homes on the market at the end of January was \$122,400, up 16.6% from 2021. The typical time on market for active listings was 58 days, down from 71 days a year earlier.

History of Active Listings

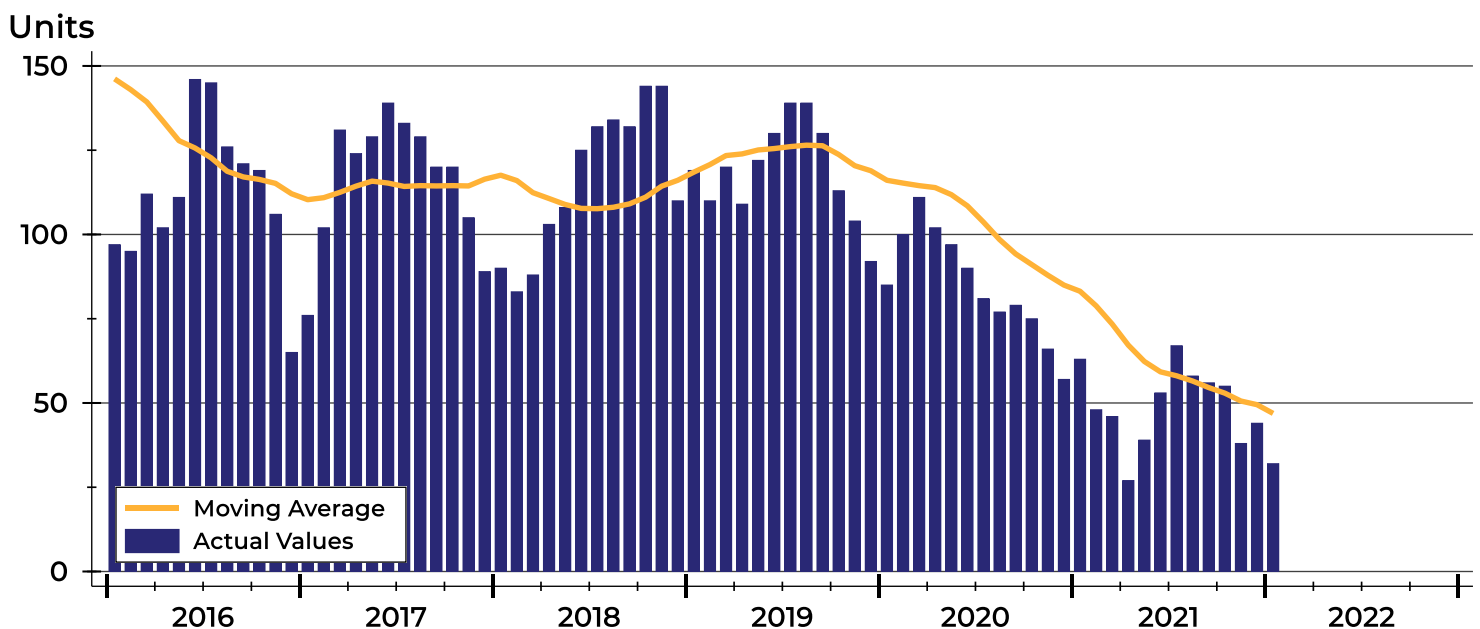



Emporia Area Active Listings Analysis

Active Listings by Month

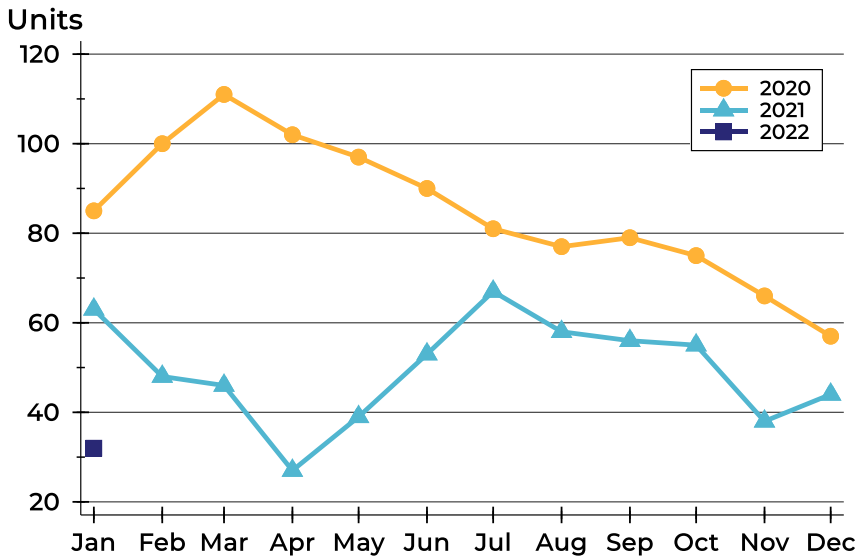

Month	2020	2021	2022
January	85	63	32
February	100	48	
March	111	46	
April	102	27	
May	97	39	
June	90	53	
July	81	67	
August	77	58	
September	79	56	
October	75	55	
November	66	38	
December	57	44	

Active Listings by Price Range

Price Range	Active Listings		Months' Supply	List Price		Days on Market		Price as % of Orig.	
	Number	Percent		Average	Median	Avg.	Med.	Avg.	Med.
Below \$25,000	0	0.0%	N/A	N/A	N/A	N/A	N/A	N/A	N/A
\$25,000-\$49,999	2	6.3%	0.6	43,350	43,350	152	152	72.5%	72.5%
\$50,000-\$99,999	10	31.3%	1.0	76,469	77,450	137	98	94.3%	99.1%
\$100,000-\$124,999	4	12.5%	0.8	105,925	103,450	96	84	93.9%	95.0%
\$125,000-\$149,999	2	6.3%	0.4	131,200	131,200	12	12	100.0%	100.0%
\$150,000-\$174,999	1	3.1%	0.2	168,900	168,900	130	130	96.5%	96.5%
\$175,000-\$199,999	5	15.6%	N/A	190,400	190,000	67	59	98.4%	100.0%
\$200,000-\$249,999	5	15.6%	1.0	236,300	234,500	97	29	94.9%	92.5%
\$250,000-\$299,999	1	3.1%	N/A	270,000	270,000	13	13	93.1%	93.1%
\$300,000-\$399,999	0	0.0%	N/A	N/A	N/A	N/A	N/A	N/A	N/A
\$400,000-\$499,999	0	0.0%	0.0	N/A	N/A	N/A	N/A	N/A	N/A
\$500,000-\$749,999	2	6.3%	N/A	666,500	666,500	34	34	100.0%	100.0%
\$750,000-\$999,999	0	0.0%	N/A	N/A	N/A	N/A	N/A	N/A	N/A
\$1,000,000 and up	0	0.0%	N/A	N/A	N/A	N/A	N/A	N/A	N/A



Emporia Area Active Listings Analysis

Average Price

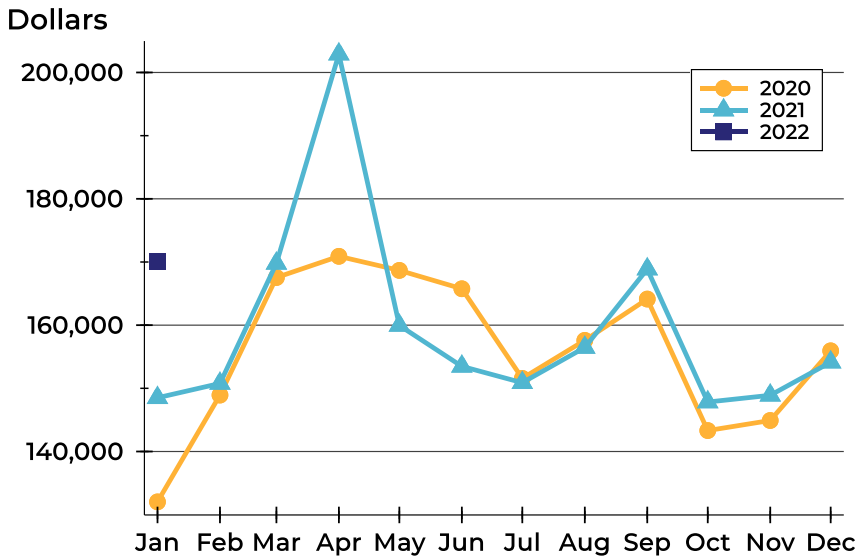

Month	2020	2021	2022
January	132,026	148,507	170,090
February	148,935	150,776	
March	167,541	169,781	
April	170,901	202,906	
May	168,671	159,958	
June	165,763	153,479	
July	151,575	150,890	
August	157,595	156,467	
September	164,133	168,879	
October	143,318	147,832	
November	144,909	148,897	
December	155,939	154,141	

Median Price

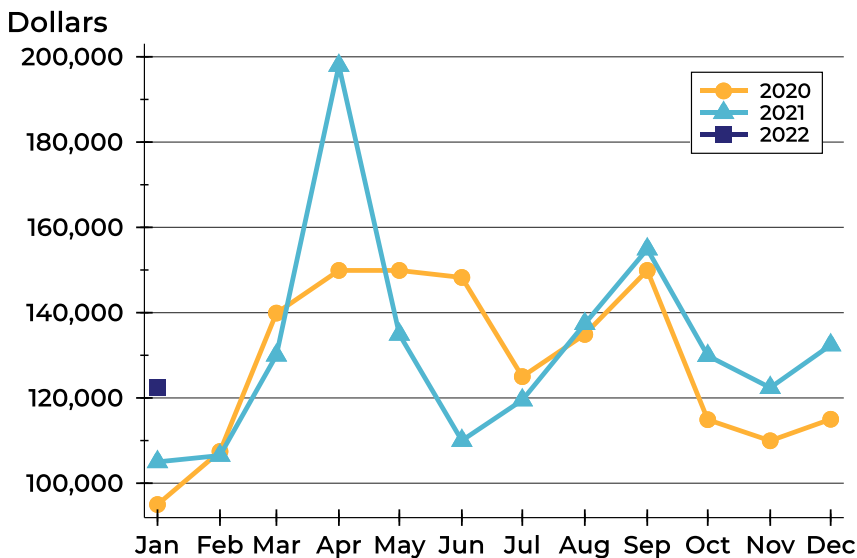

Month	2020	2021	2022
January	95,000	105,000	122,400
February	107,450	106,500	
March	139,900	129,998	
April	149,900	197,950	
May	149,900	134,900	
June	148,250	110,000	
July	125,000	119,500	
August	134,900	137,400	
September	149,900	154,900	
October	114,900	129,900	
November	109,950	122,400	
December	115,000	132,400	



Emporia Area Active Listings Analysis

Average DOM

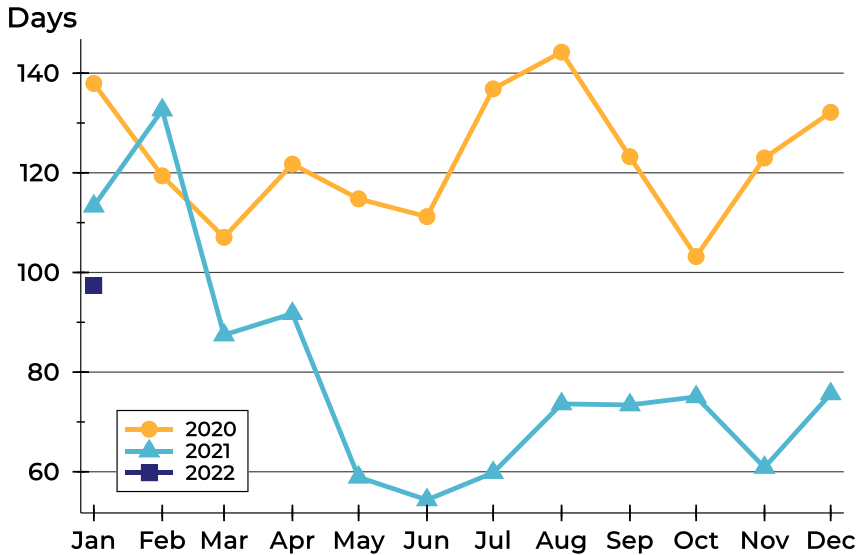

Month	2020	2021	2022
January	138	113	97
February	119	133	
March	107	87	
April	122	92	
May	115	59	
June	111	54	
July	137	60	
August	144	74	
September	123	73	
October	103	75	
November	123	61	
December	132	76	

Median DOM

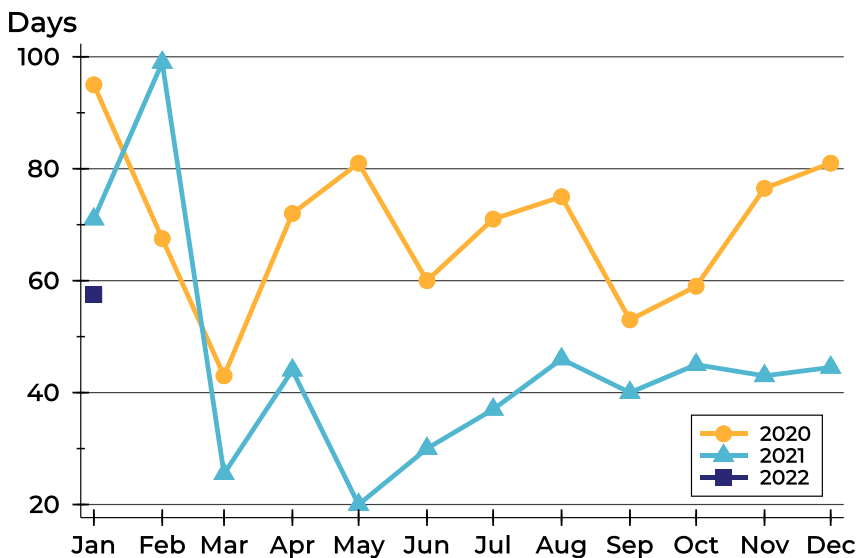

Month	2020	2021	2022
January	95	71	58
February	68	99	
March	43	26	
April	72	44	
May	81	20	
June	60	30	
July	71	37	
August	75	46	
September	53	40	
October	59	45	
November	77	43	
December	81	45	



Emporia Area Months' Supply Analysis

Months' Supply by Month

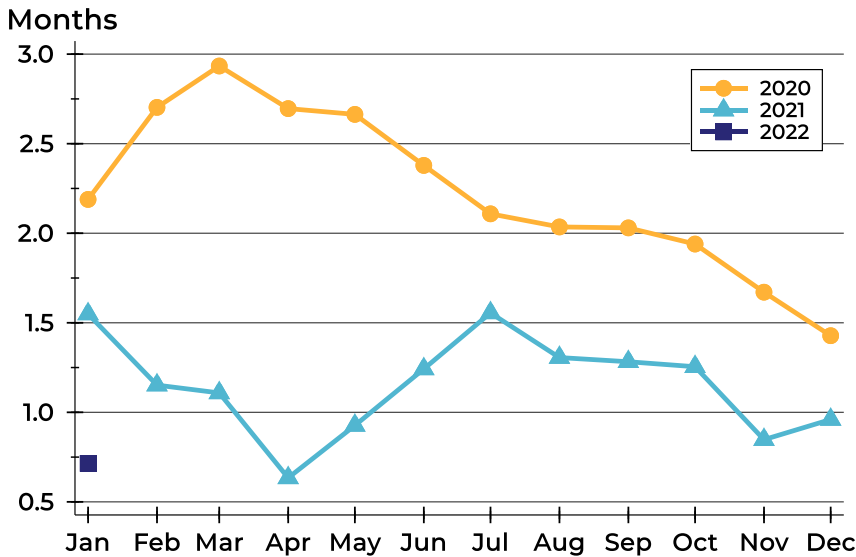

Month	2020	2021	2022
January	2.2	1.5	0.7
February	2.7	1.2	
March	2.9	1.1	
April	2.7	0.6	
May	2.7	0.9	
June	2.4	1.2	
July	2.1	1.6	
August	2.0	1.3	
September	2.0	1.3	
October	1.9	1.3	
November	1.7	0.8	
December	1.4	1.0	

History of Month's Supply

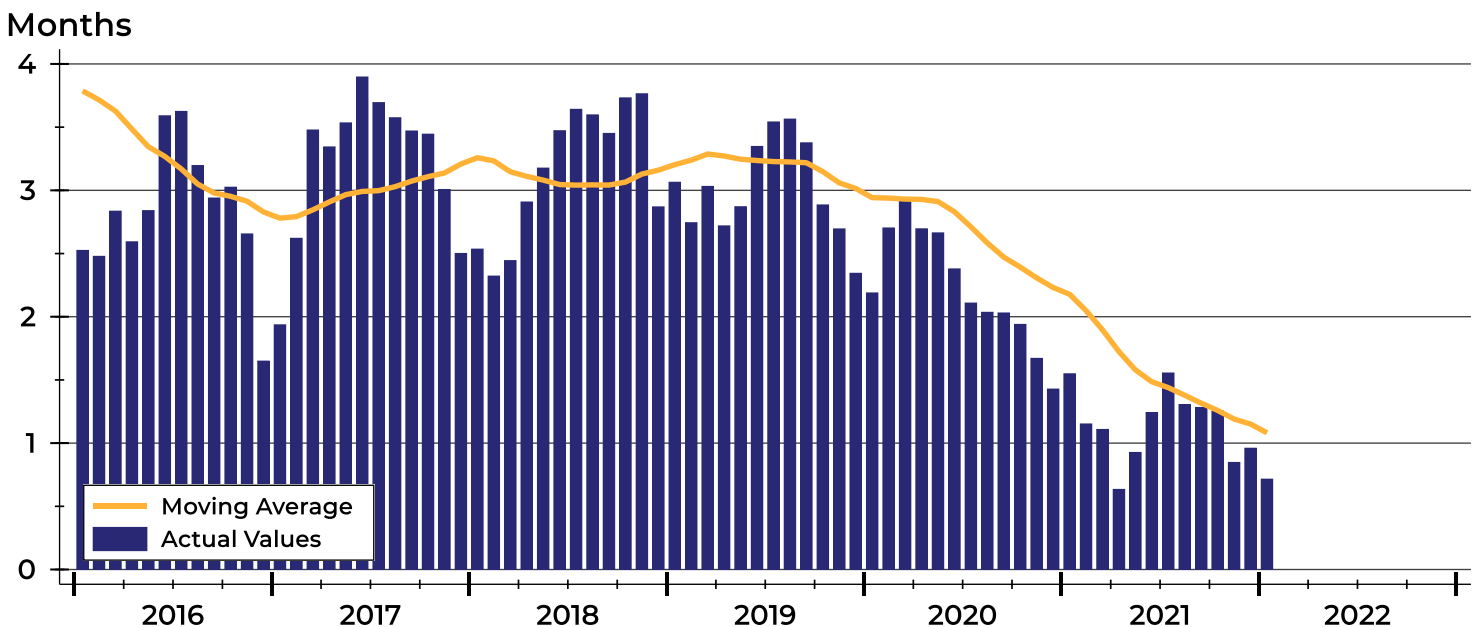



Emporia Area New Listings Analysis

Summary Statistics for New Listings		2022	January 2021	Change
Current Month	New Listings	27	43	-37.2%
	Volume (1,000s)	4,666	6,109	-23.6%
	Average List Price	172,807	142,071	21.6%
	Median List Price	157,000	109,900	42.9%
Year-to-Date	New Listings	27	43	-37.2%
	Volume (1,000s)	4,666	6,109	-23.6%
	Average List Price	172,807	142,071	21.6%
	Median List Price	157,000	109,900	42.9%

A total of 27 new listings were added in the Emporia area during January, down 37.2% from the same month in 2021.

The median list price of these homes was \$157,000 up from \$109,900 in 2021.

History of New Listings

Units

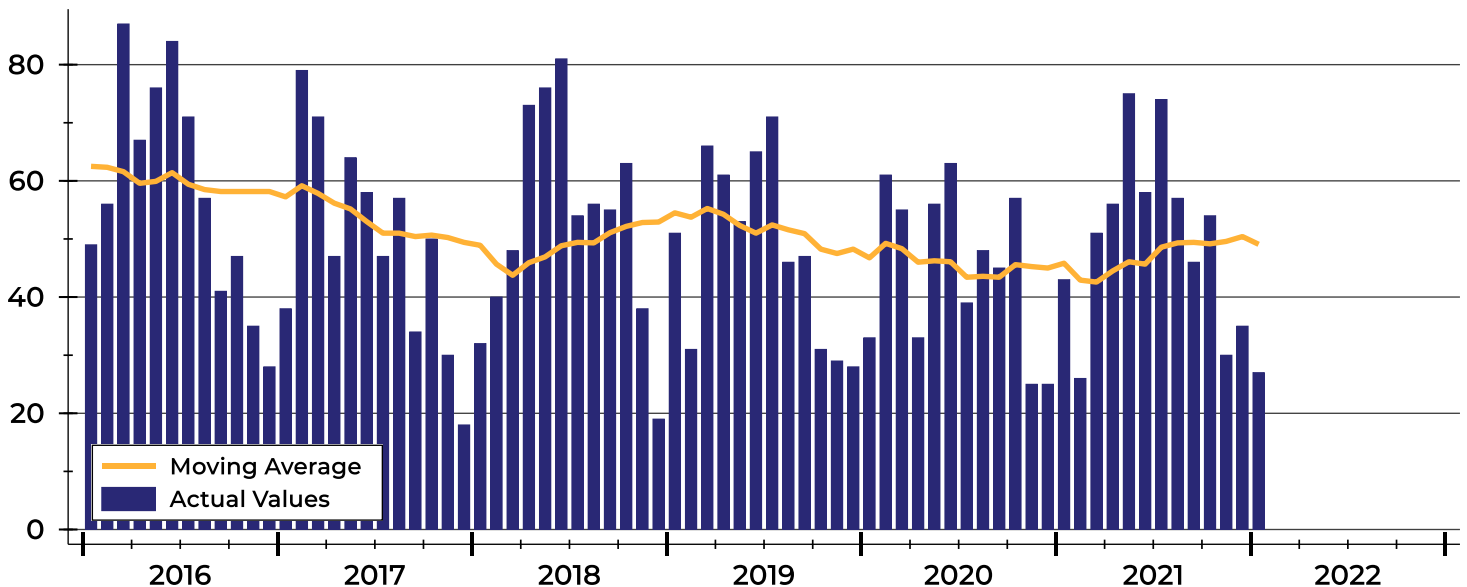



Emporia Area New Listings Analysis

New Listings by Month

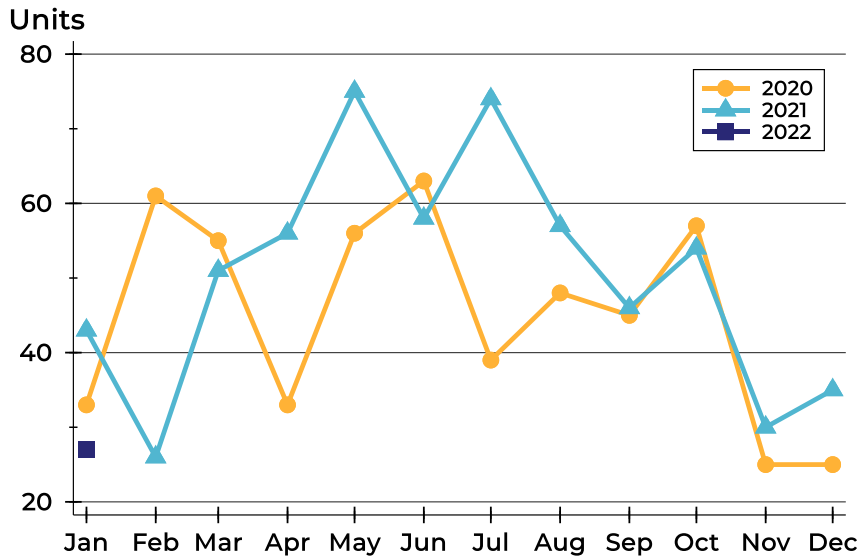

Month	2020	2021	2022
January	33	43	27
February	61	26	
March	55	51	
April	33	56	
May	56	75	
June	63	58	
July	39	74	
August	48	57	
September	45	46	
October	57	54	
November	25	30	
December	25	35	

New Listings by Price Range

Price Range	New Listings		List Price		Days on Market		Price as % of Orig.	
	Number	Percent	Average	Median	Avg.	Med.	Avg.	Med.
Below \$25,000	0	0.0%	N/A	N/A	N/A	N/A	N/A	N/A
\$25,000-\$49,999	3	11.1%	32,267	29,900	5	6	97.3%	100.0%
\$50,000-\$99,999	5	18.5%	76,680	75,000	17	16	100.0%	100.0%
\$100,000-\$124,999	1	3.7%	119,900	119,900	3	3	100.0%	100.0%
\$125,000-\$149,999	4	14.8%	129,325	129,900	9	6	100.0%	100.0%
\$150,000-\$174,999	3	11.1%	160,333	159,000	6	7	100.0%	100.0%
\$175,000-\$199,999	4	14.8%	190,475	190,700	9	9	100.0%	100.0%
\$200,000-\$249,999	5	18.5%	244,100	245,000	18	15	95.4%	100.0%
\$250,000-\$299,999	0	0.0%	N/A	N/A	N/A	N/A	N/A	N/A
\$300,000-\$399,999	0	0.0%	N/A	N/A	N/A	N/A	N/A	N/A
\$400,000-\$499,999	1	3.7%	400,000	400,000	0	0	100.0%	100.0%
\$500,000-\$749,999	1	3.7%	685,000	685,000	28	28	100.0%	100.0%
\$750,000-\$999,999	0	0.0%	N/A	N/A	N/A	N/A	N/A	N/A
\$1,000,000 and up	0	0.0%	N/A	N/A	N/A	N/A	N/A	N/A



Emporia Area New Listings Analysis

Average Price

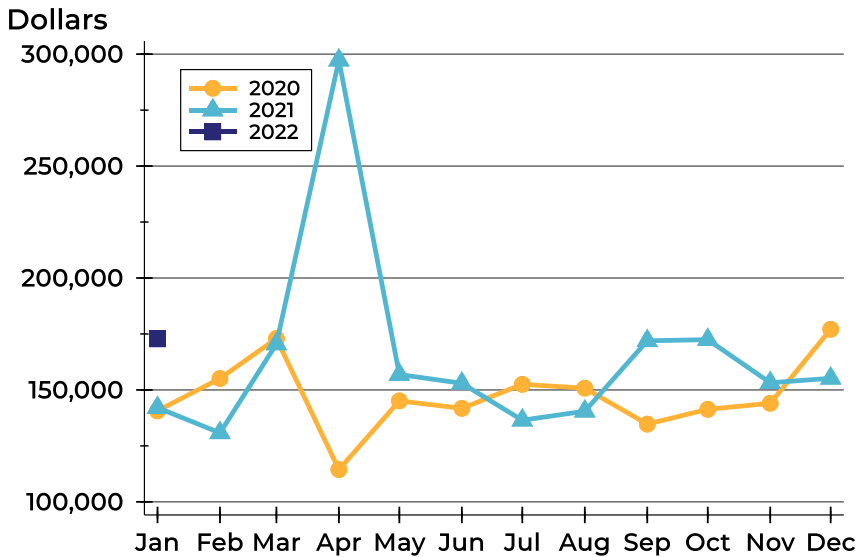

Month	2020	2021	2022
January	140,658	142,071	172,807
February	155,120	130,829	
March	172,980	170,529	
April	114,427	297,304	
May	145,121	156,885	
June	141,776	152,972	
July	152,507	136,485	
August	150,808	140,498	
September	134,735	171,949	
October	141,347	172,468	
November	144,052	153,200	
December	177,104	155,206	

Median Price

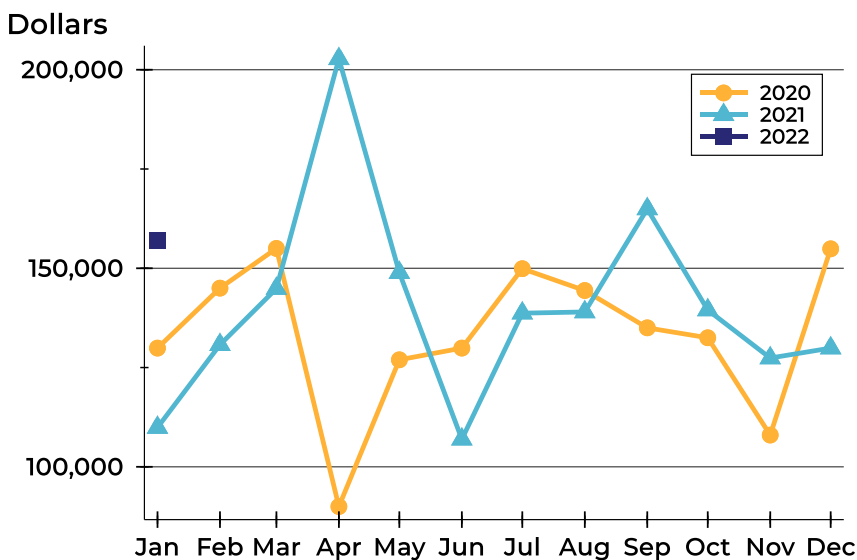

Month	2020	2021	2022
January	129,900	109,900	157,000
February	145,000	130,750	
March	155,000	144,900	
April	89,999	202,750	
May	126,950	148,900	
June	129,900	106,950	
July	149,900	138,700	
August	144,400	139,000	
September	135,000	164,950	
October	132,500	139,500	
November	108,000	127,400	
December	154,900	129,900	



Emporia Area Contracts Written Analysis

Summary Statistics for Contracts Written		January			Year-to-Date		
		2022	2021	Change	2022	2021	Change
Contracts Written		31	36	-13.9%	31	36	-13.9%
Volume (1,000s)		4,292	5,662	-24.2%	4,292	5,662	-24.2%
Average	Sale Price	138,461	157,288	-12.0%	138,461	157,288	-12.0%
	Days on Market	34	62	-45.2%	34	62	-45.2%
	Percent of Original	99.3%	92.2%	7.7%	99.3%	92.2%	7.7%
Median	Sale Price	129,900	157,200	-17.4%	129,900	157,200	-17.4%
	Days on Market	13	12	8.3%	13	12	8.3%
	Percent of Original	100.0%	95.9%	4.3%	100.0%	95.9%	4.3%

A total of 31 contracts for sale were written in the Emporia area during the month of January, down from 36 in 2021. The median list price of these homes was \$129,900, down from \$157,200 the prior year.

Half of the homes that went under contract in January were on the market less than 13 days, compared to 12 days in January 2021.

History of Contracts Written

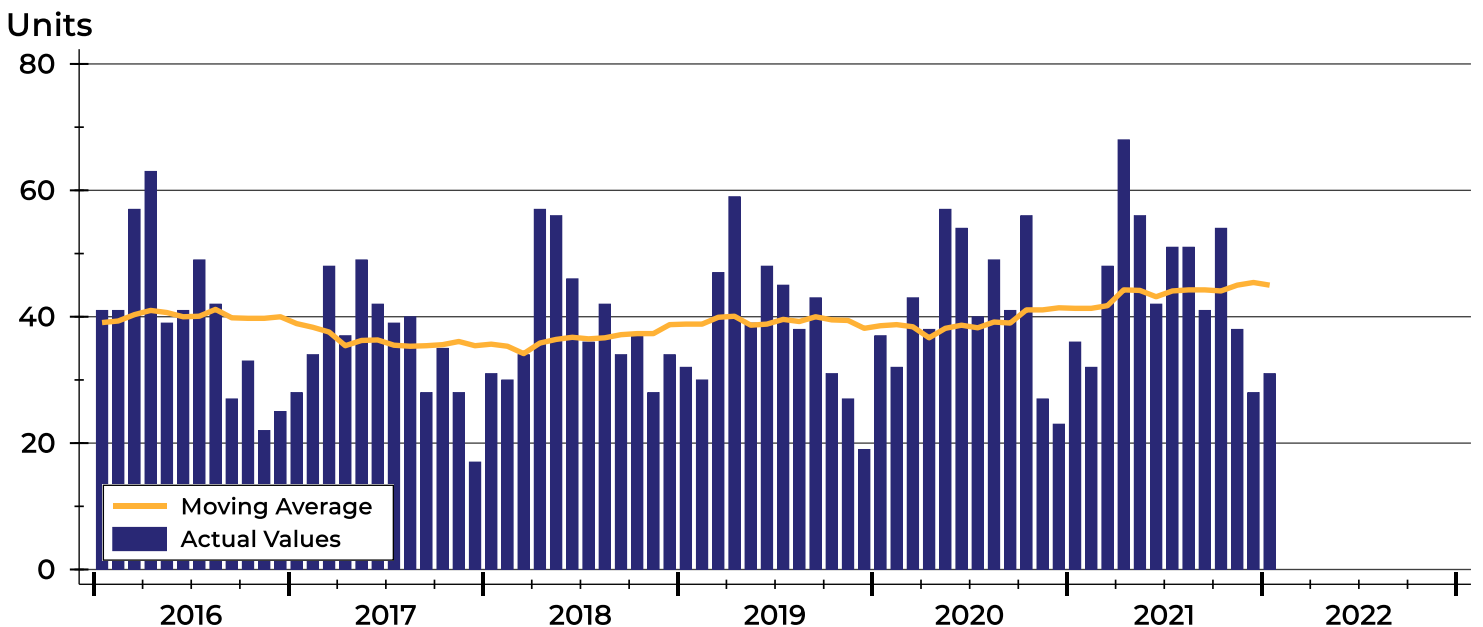



Emporia Area Contracts Written Analysis

Contracts Written by Month

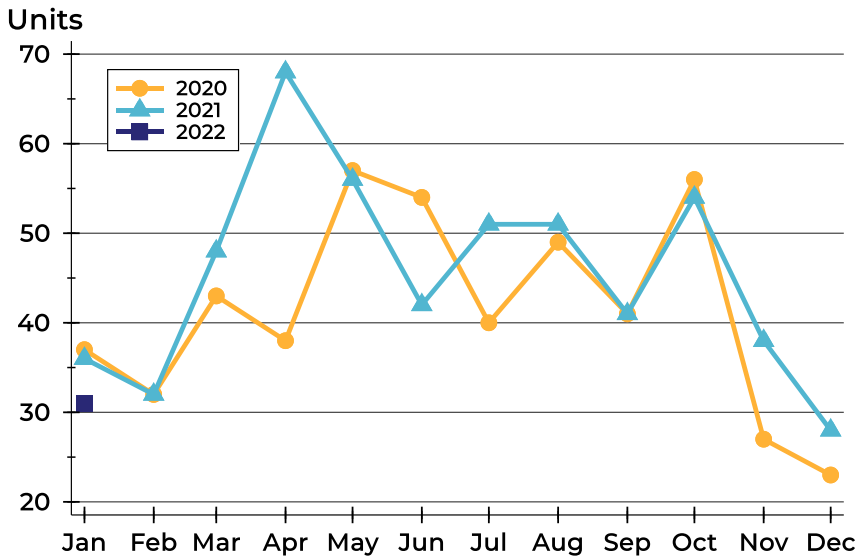

Month	2020	2021	2022
January	37	36	31
February	32	32	
March	43	48	
April	38	68	
May	57	56	
June	54	42	
July	40	51	
August	49	51	
September	41	41	
October	56	54	
November	27	38	
December	23	28	

Contracts Written by Price Range

Price Range	Contracts Written		List Price		Days on Market		Price as % of Orig.	
	Number	Percent	Average	Median	Avg.	Med.	Avg.	Med.
Below \$25,000	0	0.0%	N/A	N/A	N/A	N/A	N/A	N/A
\$25,000-\$49,999	3	9.7%	32,267	29,900	5	6	97.3%	100.0%
\$50,000-\$99,999	7	22.6%	76,814	79,900	30	19	99.6%	100.0%
\$100,000-\$124,999	2	6.5%	117,450	117,450	78	78	97.9%	97.9%
\$125,000-\$149,999	5	16.1%	129,920	129,900	21	8	98.6%	100.0%
\$150,000-\$174,999	6	19.4%	160,500	159,500	25	12	100.0%	100.0%
\$175,000-\$199,999	5	16.1%	187,260	188,900	49	49	100.0%	100.0%
\$200,000-\$249,999	2	6.5%	237,000	237,000	79	79	100.0%	100.0%
\$250,000-\$299,999	0	0.0%	N/A	N/A	N/A	N/A	N/A	N/A
\$300,000-\$399,999	0	0.0%	N/A	N/A	N/A	N/A	N/A	N/A
\$400,000-\$499,999	1	3.2%	400,000	400,000	0	0	100.0%	100.0%
\$500,000-\$749,999	0	0.0%	N/A	N/A	N/A	N/A	N/A	N/A
\$750,000-\$999,999	0	0.0%	N/A	N/A	N/A	N/A	N/A	N/A
\$1,000,000 and up	0	0.0%	N/A	N/A	N/A	N/A	N/A	N/A



Emporia Area Contracts Written Analysis

Average Price

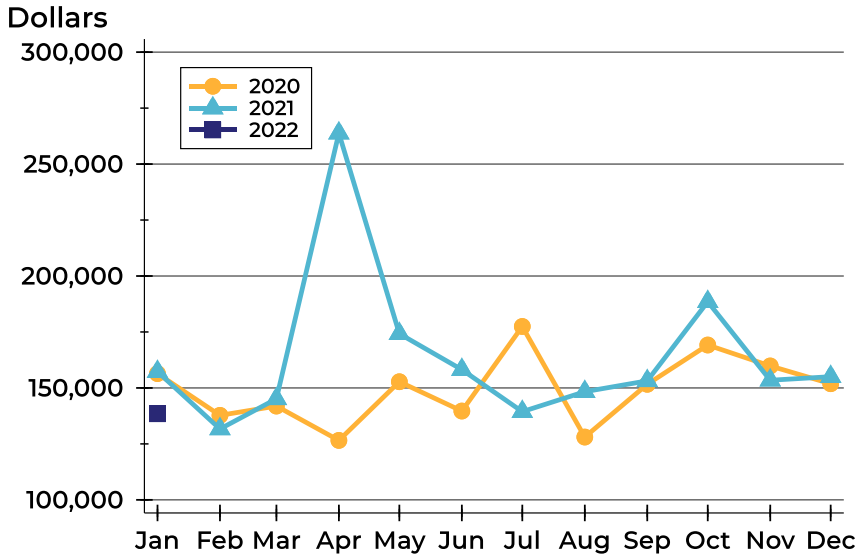

Month	2020	2021	2022
January	156,416	157,288	138,461
February	137,759	131,678	
March	141,900	145,135	
April	126,574	263,794	
May	152,776	174,238	
June	139,680	158,171	
July	177,460	139,408	
August	128,067	148,322	
September	151,643	153,183	
October	169,177	188,517	
November	159,830	153,443	
December	151,885	155,025	

Median Price

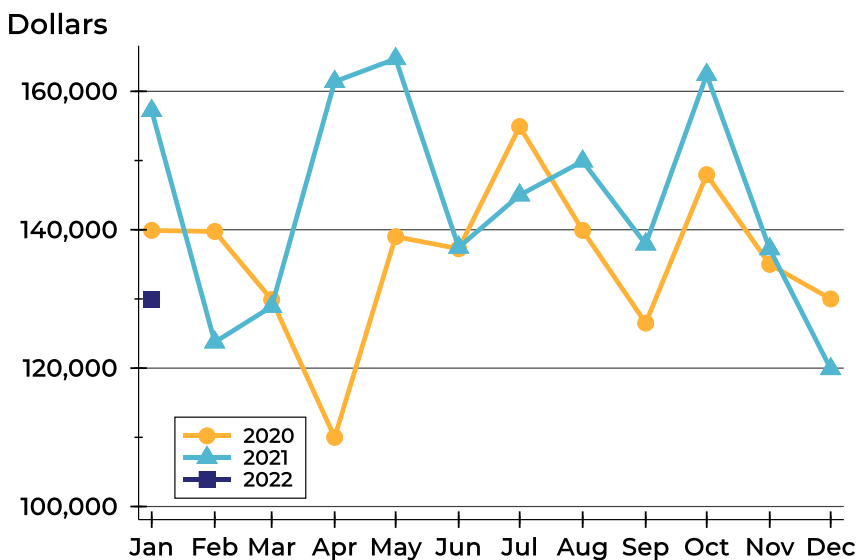

Month	2020	2021	2022
January	139,900	157,200	129,900
February	139,750	123,750	
March	129,900	128,900	
April	110,000	161,400	
May	139,000	164,700	
June	137,250	137,450	
July	154,900	145,000	
August	139,900	149,900	
September	126,510	137,900	
October	147,950	162,400	
November	135,000	137,225	
December	130,000	119,900	



Emporia Area Contracts Written Analysis

Average DOM

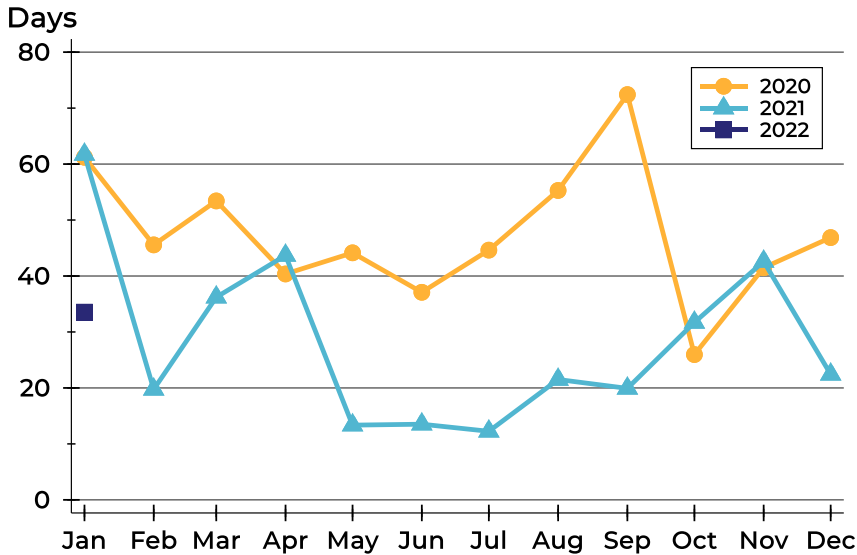

Month	2020	2021	2022
January	61	62	34
February	46	20	
March	53	36	
April	40	44	
May	44	13	
June	37	14	
July	45	12	
August	55	22	
September	72	20	
October	26	32	
November	41	43	
December	47	22	

Median DOM

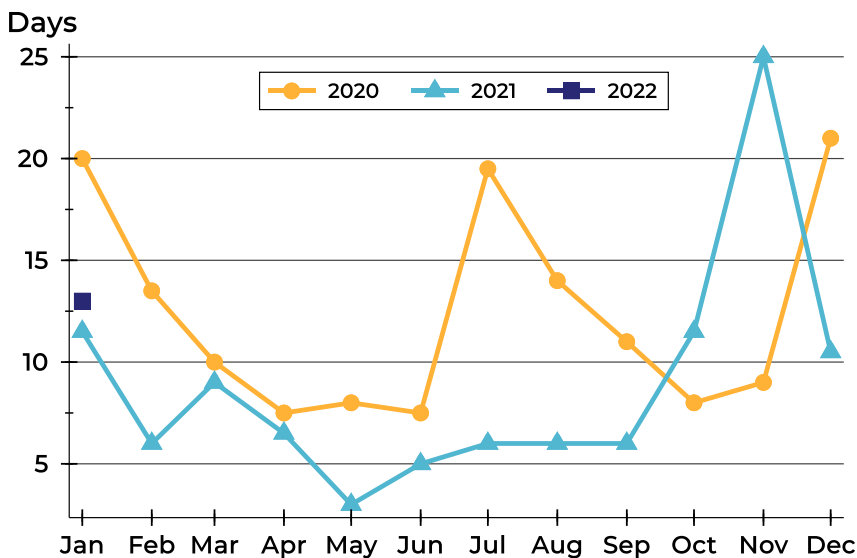

Month	2020	2021	2022
January	20	12	13
February	14	6	
March	10	9	
April	8	7	
May	8	3	
June	8	5	
July	20	6	
August	14	6	
September	11	6	
October	8	12	
November	9	25	
December	21	11	



Emporia Area Pending Contracts Analysis

Summary Statistics for Pending Contracts		End of January		
		2022	2021	Change
Pending Contracts		52	39	33.3%
Volume (1,000s)		8,783	6,907	27.2%
Average	List Price	168,904	177,100	-4.6%
	Days on Market	27	40	-32.5%
	Percent of Original	99.4%	97.6%	1.8%
Median	List Price	139,950	159,900	-12.5%
	Days on Market	8	8	0.0%
	Percent of Original	100.0%	100.0%	0.0%

A total of 52 listings in the Emporia area had contracts pending at the end of January, up from 39 contracts pending at the end of January 2021.

Pending contracts reflect listings with a contract in place at the end of the month. In contrast, contracts written measures the number of listings put under contract during the month.

History of Pending Contracts

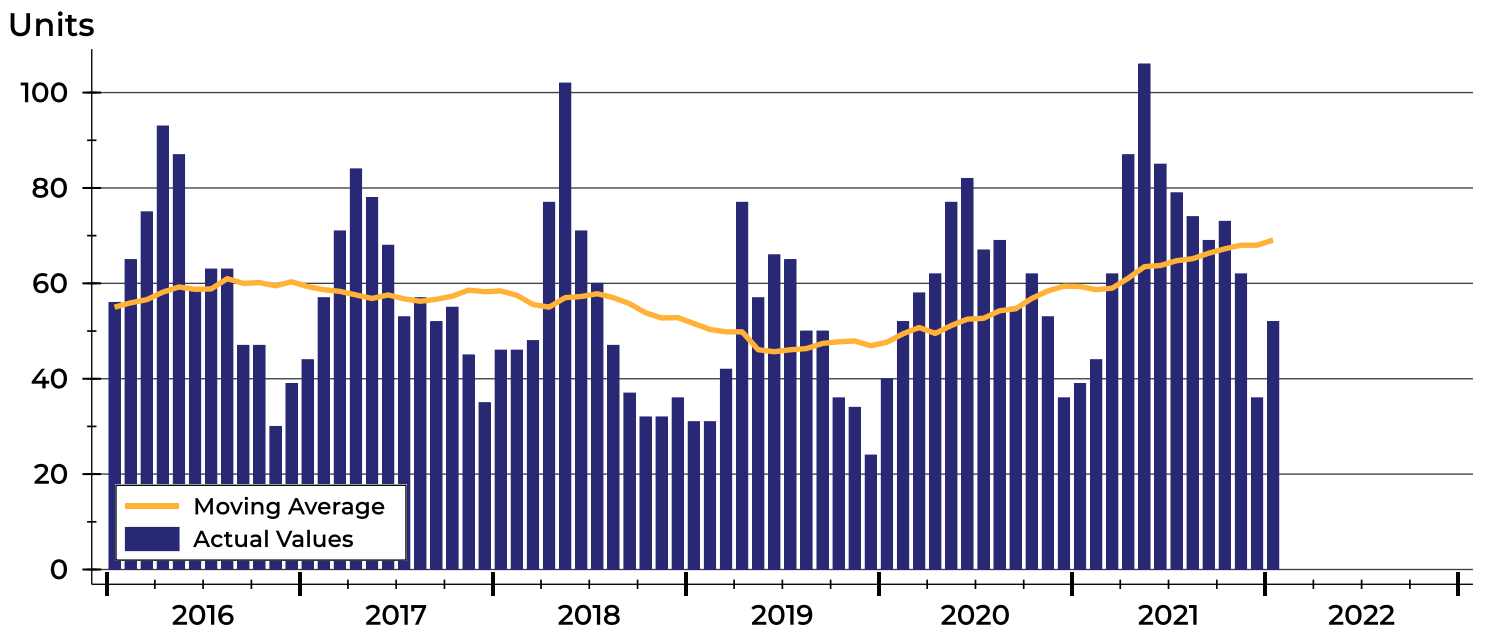



Emporia Area Pending Contracts Analysis

Pending Contracts by Month

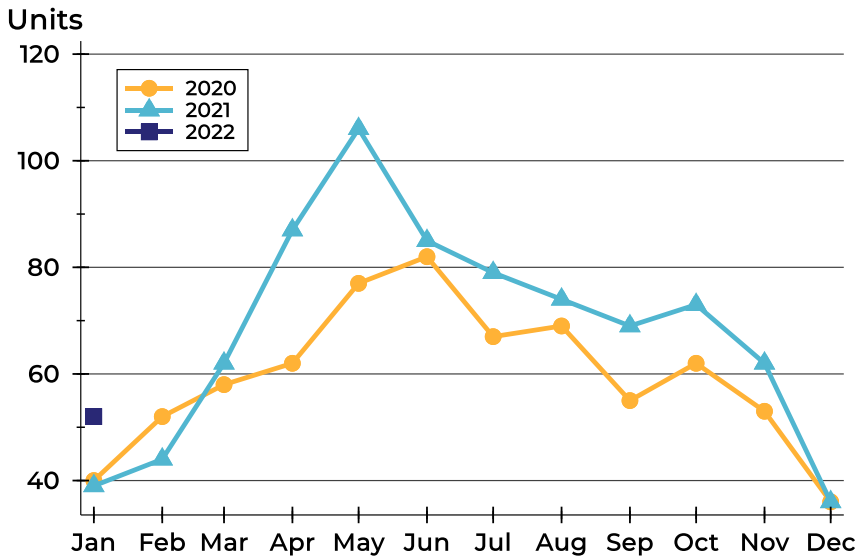

Month	2020	2021	2022
January	40	39	52
February	52	44	
March	58	62	
April	62	87	
May	77	106	
June	82	85	
July	67	79	
August	69	74	
September	55	69	
October	62	73	
November	53	62	
December	36	36	

Pending Contracts by Price Range

Price Range	Pending Contracts		List Price		Days on Market		Price as % of Orig.	
	Number	Percent	Average	Median	Avg.	Med.	Avg.	Med.
Below \$25,000	0	0.0%	N/A	N/A	N/A	N/A	N/A	N/A
\$25,000-\$49,999	3	5.8%	32,267	29,900	5	6	100.0%	100.0%
\$50,000-\$99,999	12	23.1%	76,158	74,900	26	8	99.9%	100.0%
\$100,000-\$124,999	5	9.6%	117,640	118,500	47	16	98.4%	100.0%
\$125,000-\$149,999	7	13.5%	131,943	129,900	17	8	99.0%	100.0%
\$150,000-\$174,999	7	13.5%	161,271	160,000	22	8	100.0%	100.0%
\$175,000-\$199,999	5	9.6%	187,260	188,900	49	49	100.0%	100.0%
\$200,000-\$249,999	5	9.6%	235,740	249,000	48	18	96.7%	100.0%
\$250,000-\$299,999	2	3.8%	272,400	272,400	18	18	100.0%	100.0%
\$300,000-\$399,999	2	3.8%	369,900	369,900	11	11	100.0%	100.0%
\$400,000-\$499,999	4	7.7%	433,000	416,500	7	7	100.0%	100.0%
\$500,000-\$749,999	0	0.0%	N/A	N/A	N/A	N/A	N/A	N/A
\$750,000-\$999,999	0	0.0%	N/A	N/A	N/A	N/A	N/A	N/A
\$1,000,000 and up	0	0.0%	N/A	N/A	N/A	N/A	N/A	N/A



Emporia Area Pending Contracts Analysis

Average Price

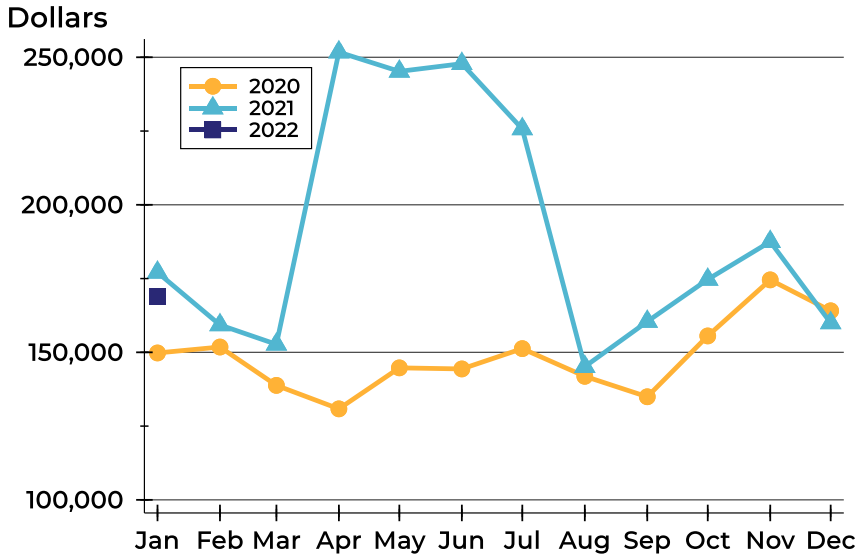

Month	2020	2021	2022
January	149,790	177,100	168,904
February	151,800	159,286	
March	138,807	152,719	
April	130,848	251,737	
May	144,742	245,213	
June	144,377	247,832	
July	151,263	225,709	
August	141,884	145,141	
September	134,945	160,443	
October	155,561	174,700	
November	174,564	187,504	
December	164,081	159,969	

Median Price

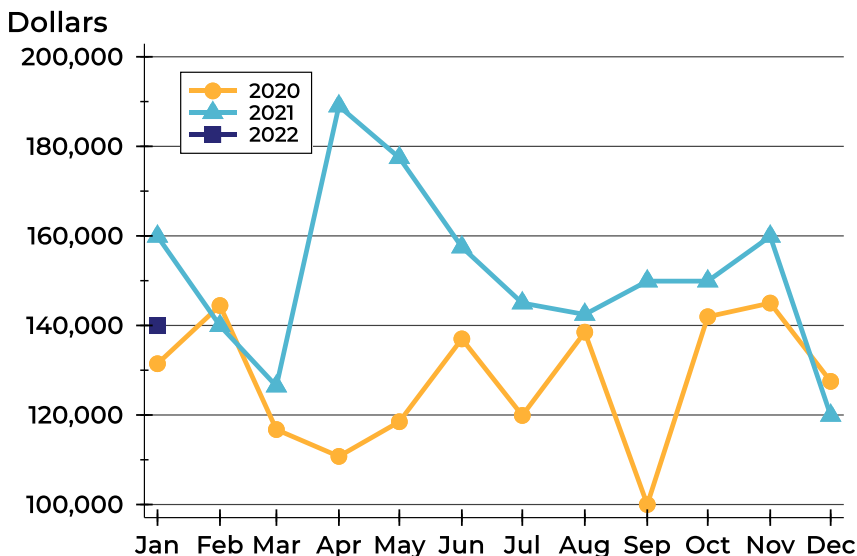

Month	2020	2021	2022
January	131,450	159,900	139,950
February	144,450	139,950	
March	116,750	126,450	
April	110,750	189,000	
May	118,500	177,450	
June	137,000	157,500	
July	119,900	145,000	
August	138,500	142,450	
September	100,000	149,900	
October	141,950	149,900	
November	145,000	159,900	
December	127,500	119,900	



Emporia Area Pending Contracts Analysis

Average DOM

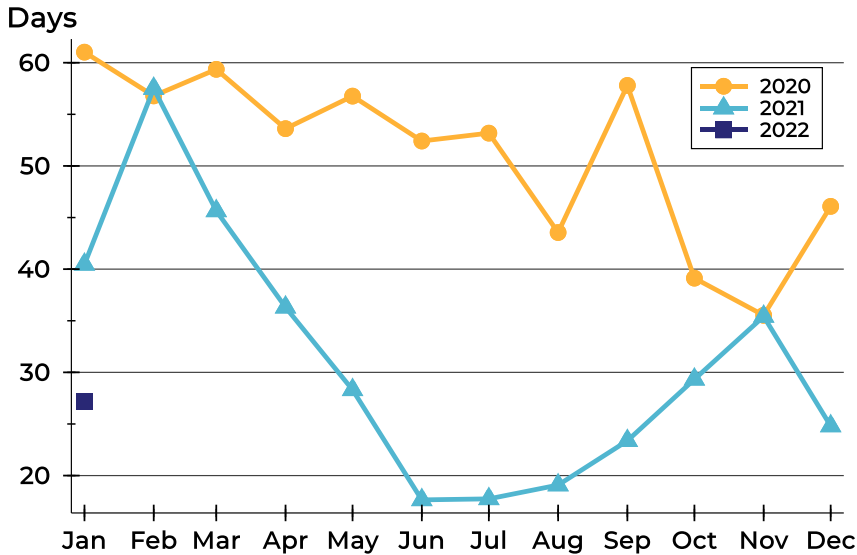

Month	2020	2021	2022
January	61	40	27
February	57	58	
March	59	46	
April	54	36	
May	57	28	
June	52	18	
July	53	18	
August	44	19	
September	58	23	
October	39	29	
November	36	35	
December	46	25	

Median DOM

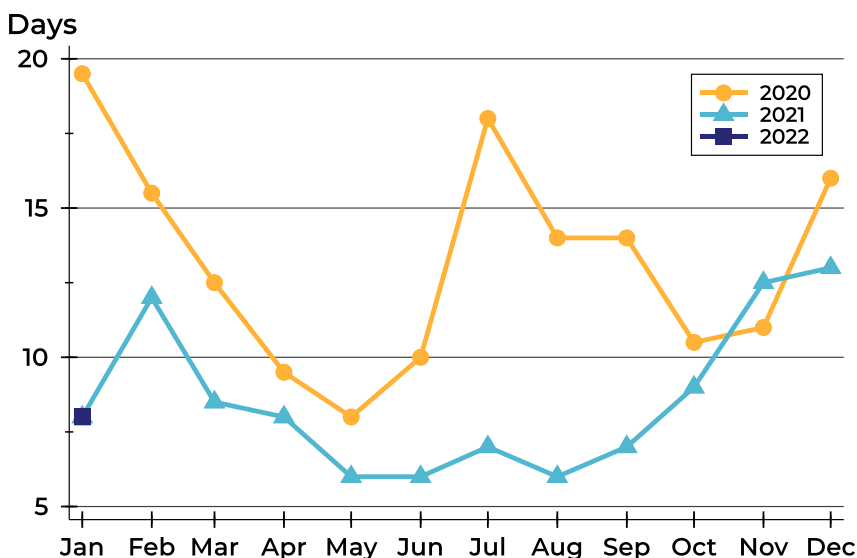

Month	2020	2021	2022
January	20	8	8
February	16	12	
March	13	9	
April	10	8	
May	8	6	
June	10	6	
July	18	7	
August	14	6	
September	14	7	
October	11	9	
November	11	13	
December	16	13	



Greenwood County Housing Report



Market Overview

Greenwood County Home Sales Remained Constant in January

Total home sales in Greenwood County remained at 0 units last month, the same as in January 2021. Total sales volume was \$0.0 million, essentially the same as home sales volume from a year earlier.

Since there were no sales last month, the median sale price cannot be calculated.

Greenwood County Active Listings Down at End of January

The total number of active listings in Greenwood County at the end of January was 1 units, down from 2 at the same point in 2021. Since there were no home sales last month, the months' supply of homes cannot be calculated. The median list price of homes on the market at the end of January was \$49,900.

There were 0 contracts written in January 2022 and 2021, showing no change over the year. At the end of the month, there were 0 contracts still pending.

Report Contents

- Summary Statistics – Page 2
- Closed Listing Analysis – Page 3
- Active Listings Analysis – Page 7
- Months' Supply Analysis – Page 11
- New Listings Analysis – Page 12
- Contracts Written Analysis – Page 15
- Pending Contracts Analysis – Page 19

Contact Information

Linda Briden, Chief Executive Officer
 Sunflower Association of REALTORS®
 2130 SW 37th
 Topeka, KS 66611
 785-267-3237
Linda@SunflowerRealtors.com
www.SunflowerRealtors.com



**January
2022**

Sunflower MLS Statistics



Greenwood County Summary Statistics

January MLS Statistics Three-year History		Current Month			Year-to-Date		
		2022	2021	2020	2022	2021	2020
Home Sales	0	0	1	0	0	1	
Change from prior year	N/A	-100.0%	0.0%	N/A	-100.0%	0.0%	
Active Listings	1	2	2	N/A	N/A	N/A	
Change from prior year	-50.0%	0.0%	-60.0%				
Months' Supply	0.6	2.7	2.4	N/A	N/A	N/A	
Change from prior year	-77.8%	12.5%	-17.2%				
New Listings	0	2	2	0	2	2	
Change from prior year	-100.0%	0.0%	N/A	-100.0%	0.0%	N/A	
Contracts Written	0	0	0	0	0	0	
Change from prior year	N/A	N/A	N/A	N/A	N/A	N/A	
Pending Contracts	0	2	0	N/A	N/A	N/A	
Change from prior year	-100.0%	N/A	-100.0%				
Sales Volume (1,000s)	0	0	76	0	0	76	
Change from prior year	N/A	-100.0%	100.0%	N/A	-100.0%	100.0%	
Average	Sale Price	N/A	N/A	75,500	N/A	N/A	75,500
	Change from prior year	N/A	N/A	98.7%	N/A	N/A	98.7%
	List Price of Actives	49,900	49,550	158,950	N/A	N/A	N/A
	Change from prior year	0.7%	-68.8%	203.5%			
	Days on Market	N/A	N/A	208	N/A	N/A	208
Change from prior year	N/A	N/A	57.6%	N/A	N/A	57.6%	
Percent of List	N/A	N/A	94.5%	N/A	N/A	94.5%	
Change from prior year	N/A	N/A	5.7%	N/A	N/A	5.7%	
Percent of Original	N/A	N/A	92.1%	N/A	N/A	92.1%	
Change from prior year	N/A	N/A	20.9%	N/A	N/A	20.9%	
Median	Sale Price	N/A	N/A	75,500	N/A	N/A	75,500
	Change from prior year	N/A	N/A	98.7%	N/A	N/A	98.7%
	List Price of Actives	49,900	49,550	158,950	N/A	N/A	N/A
	Change from prior year	0.7%	-68.8%	502.1%			
	Days on Market	N/A	N/A	208	N/A	N/A	208
Change from prior year	N/A	N/A	57.6%	N/A	N/A	57.6%	
Percent of List	N/A	N/A	94.5%	N/A	N/A	94.5%	
Change from prior year	N/A	N/A	5.7%	N/A	N/A	5.7%	
Percent of Original	N/A	N/A	92.1%	N/A	N/A	92.1%	
Change from prior year	N/A	N/A	20.9%	N/A	N/A	20.9%	

Note: Year-to-date statistics cannot be calculated for Active Listings, Months' Supply and Pending Contracts.



Greenwood County Closed Listings Analysis

Closed Listings by Month

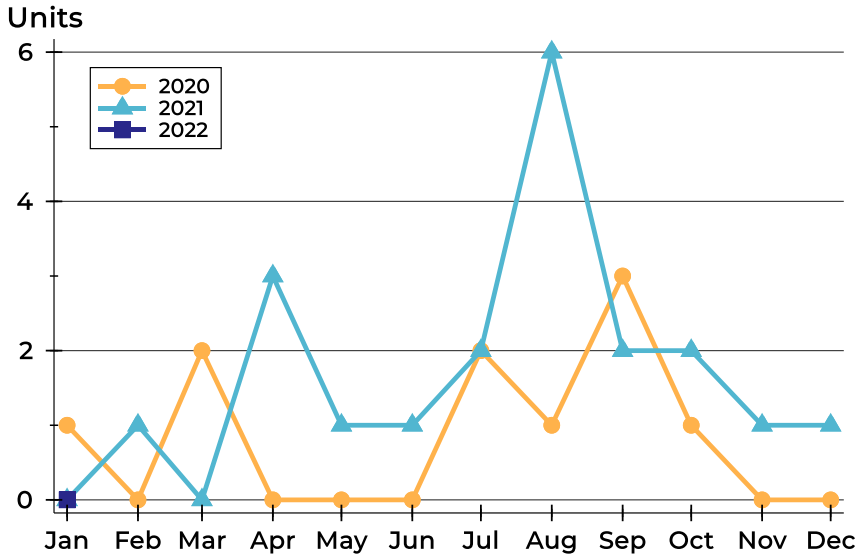

Month	2020	2021	2022
January	1	0	0
February	0	1	0
March	2	0	0
April	0	3	0
May	0	1	0
June	0	1	0
July	2	2	0
August	1	6	0
September	3	2	0
October	1	2	0
November	0	1	0
December	0	1	0

Closed Listings by Price Range

Price Range	Sales		Months' Supply	Sale Price		Days on Market		Price as % of List		Price as % of Orig.	
	Number	Percent		Average	Median	Avg.	Med.	Avg.	Med.	Avg.	Med.
Below \$25,000	0	N/A	N/A	N/A	N/A	N/A	N/A	N/A	N/A	N/A	N/A
\$25,000-\$49,999	0	N/A	N/A	N/A	N/A	N/A	N/A	N/A	N/A	N/A	N/A
\$50,000-\$99,999	0	N/A	N/A	N/A	N/A	N/A	N/A	N/A	N/A	N/A	N/A
\$100,000-\$124,999	0	N/A	N/A	N/A	N/A	N/A	N/A	N/A	N/A	N/A	N/A
\$125,000-\$149,999	0	N/A	N/A	N/A	N/A	N/A	N/A	N/A	N/A	N/A	N/A
\$150,000-\$174,999	0	N/A	N/A	N/A	N/A	N/A	N/A	N/A	N/A	N/A	N/A
\$175,000-\$199,999	0	N/A	N/A	N/A	N/A	N/A	N/A	N/A	N/A	N/A	N/A
\$200,000-\$249,999	0	N/A	N/A	N/A	N/A	N/A	N/A	N/A	N/A	N/A	N/A
\$250,000-\$299,999	0	N/A	N/A	N/A	N/A	N/A	N/A	N/A	N/A	N/A	N/A
\$300,000-\$399,999	0	N/A	N/A	N/A	N/A	N/A	N/A	N/A	N/A	N/A	N/A
\$400,000-\$499,999	0	N/A	N/A	N/A	N/A	N/A	N/A	N/A	N/A	N/A	N/A
\$500,000-\$749,999	0	N/A	N/A	N/A	N/A	N/A	N/A	N/A	N/A	N/A	N/A
\$750,000-\$999,999	0	N/A	N/A	N/A	N/A	N/A	N/A	N/A	N/A	N/A	N/A
\$1,000,000 and up	0	N/A	N/A	N/A	N/A	N/A	N/A	N/A	N/A	N/A	N/A



Greenwood County Closed Listings Analysis

Average Price

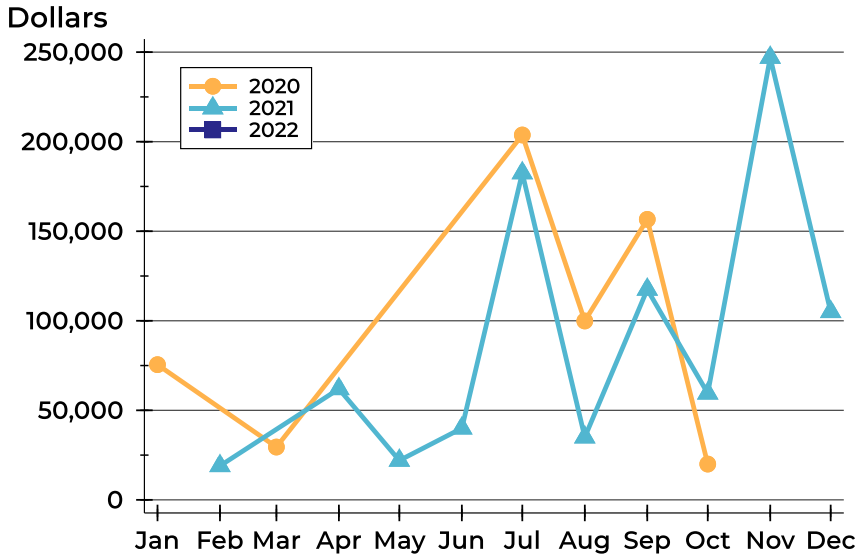

Month	2020	2021	2022
January	75,500	N/A	N/A
February	N/A	19,001	
March	29,500	N/A	
April	N/A	61,983	
May	N/A	22,000	
June	N/A	40,000	
July	203,750	182,500	
August	99,900	35,000	
September	156,633	117,500	
October	20,000	59,500	
November	N/A	247,000	
December	N/A	105,000	

Median Price

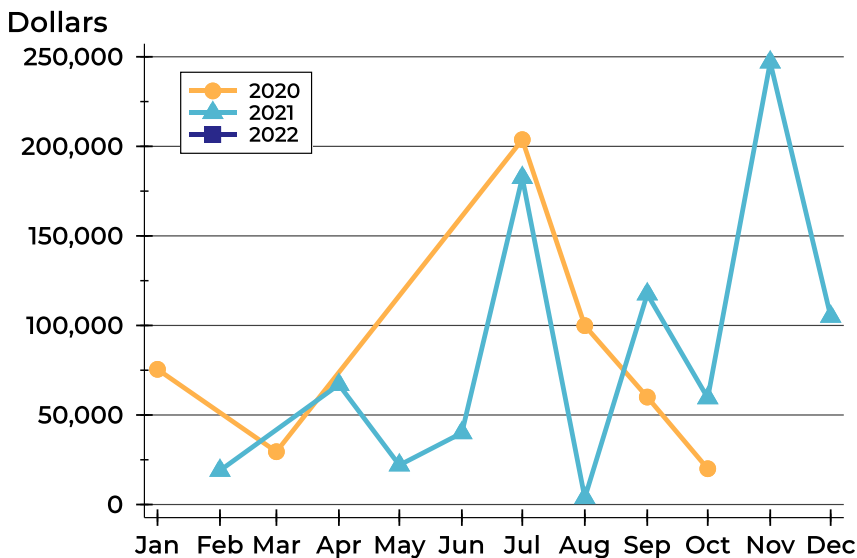

Month	2020	2021	2022
January	75,500	N/A	N/A
February	N/A	19,001	
March	29,500	N/A	
April	N/A	66,950	
May	N/A	22,000	
June	N/A	40,000	
July	203,750	182,500	
August	99,900	3,750	
September	60,000	117,500	
October	20,000	59,500	
November	N/A	247,000	
December	N/A	105,000	



Greenwood County Closed Listings Analysis

Average DOM

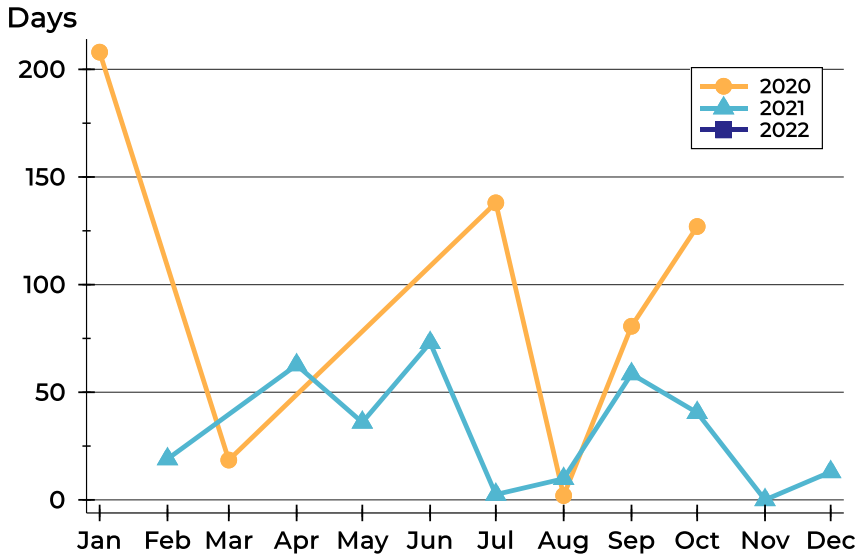

Month	2020	2021	2022
January	208	N/A	N/A
February	N/A	19	
March	19	N/A	
April	N/A	63	
May	N/A	36	
June	N/A	73	
July	138	3	
August	2	10	
September	81	59	
October	127	41	
November	N/A	N/A	
December	N/A	13	

Median DOM

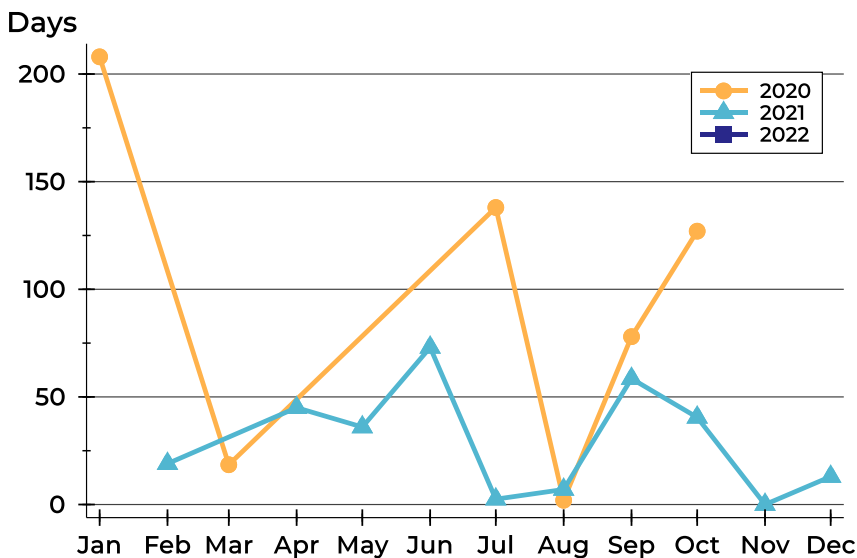

Month	2020	2021	2022
January	208	N/A	N/A
February	N/A	19	
March	19	N/A	
April	N/A	45	
May	N/A	36	
June	N/A	73	
July	138	3	
August	2	7	
September	78	59	
October	127	41	
November	N/A	N/A	
December	N/A	13	



Greenwood County Active Listings Analysis

Summary Statistics for Active Listings		2022	End of January 2021	Change
Active Listings		1	2	-50.0%
Volume (1,000s)		50	99	-49.5%
Months' Supply		0.6	2.7	-77.8%
Average	List Price	49,900	49,550	0.7%
	Days on Market	55	20	175.0%
	Percent of Original	100.0%	95.8%	4.4%
Median	List Price	49,900	49,550	0.7%
	Days on Market	55	20	175.0%
	Percent of Original	100.0%	95.8%	4.4%

A total of 1 homes were available for sale in Greenwood County at the end of January. The months' supply of active listings cannot be calculated since there were no home sales in the previous month.

The median list price of homes on the market at the end of January was \$49,900, up 0.7% from 2021. The typical time on market for active listings was 55 days, up from 20 days a year earlier.

History of Active Listings

Units

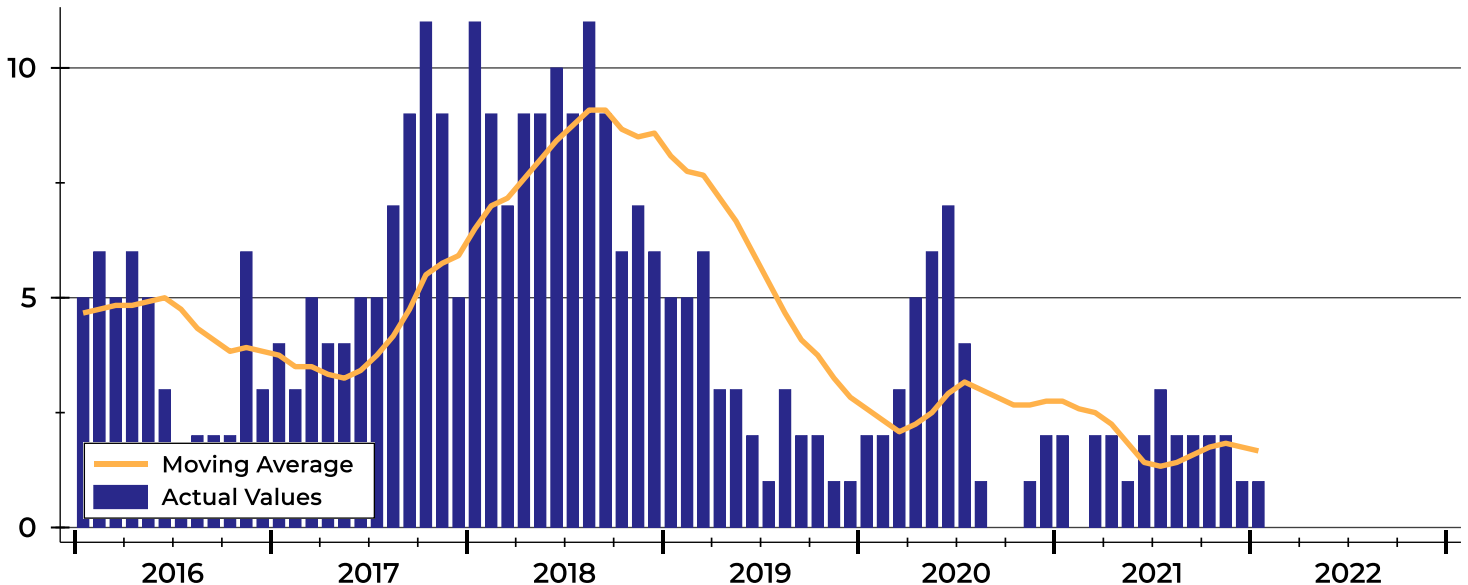



Greenwood County Active Listings Analysis

Active Listings by Month

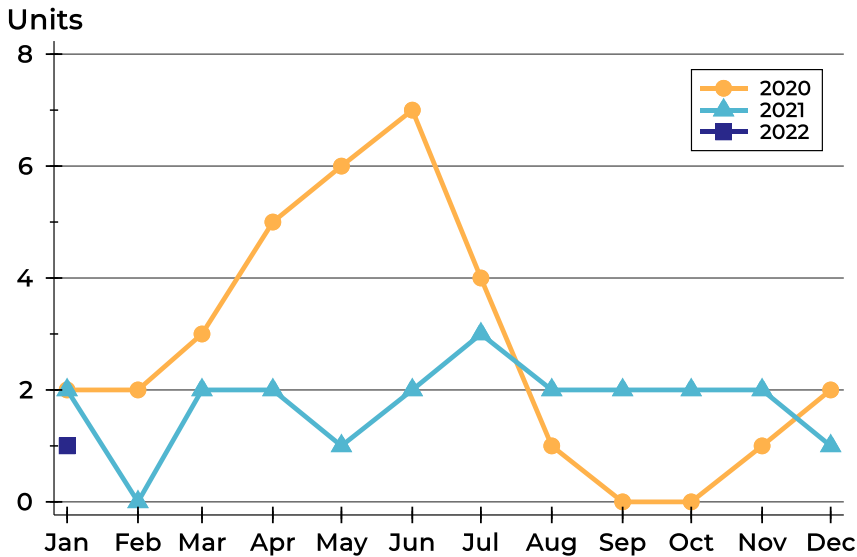

Month	2020	2021	2022
January	2	2	1
February	2	0	0
March	3	2	0
April	5	2	0
May	6	1	0
June	7	2	0
July	4	3	0
August	1	2	0
September	0	2	0
October	0	2	0
November	1	2	0
December	2	1	0

Active Listings by Price Range

Price Range	Active Listings Number	Active Listings Percent	Months' Supply	List Price Average	List Price Median	Days on Market Avg.	Days on Market Med.	Price as % of Orig. Avg.	Price as % of Orig. Med.
Below \$25,000	0	0.0%	N/A	N/A	N/A	N/A	N/A	N/A	N/A
\$25,000-\$49,999	1	100.0%	N/A	49,900	49,900	55	55	100.0%	100.0%
\$50,000-\$99,999	0	0.0%	N/A	N/A	N/A	N/A	N/A	N/A	N/A
\$100,000-\$124,999	0	0.0%	N/A	N/A	N/A	N/A	N/A	N/A	N/A
\$125,000-\$149,999	0	0.0%	N/A	N/A	N/A	N/A	N/A	N/A	N/A
\$150,000-\$174,999	0	0.0%	N/A	N/A	N/A	N/A	N/A	N/A	N/A
\$175,000-\$199,999	0	0.0%	N/A	N/A	N/A	N/A	N/A	N/A	N/A
\$200,000-\$249,999	0	0.0%	N/A	N/A	N/A	N/A	N/A	N/A	N/A
\$250,000-\$299,999	0	0.0%	N/A	N/A	N/A	N/A	N/A	N/A	N/A
\$300,000-\$399,999	0	0.0%	N/A	N/A	N/A	N/A	N/A	N/A	N/A
\$400,000-\$499,999	0	0.0%	N/A	N/A	N/A	N/A	N/A	N/A	N/A
\$500,000-\$749,999	0	0.0%	N/A	N/A	N/A	N/A	N/A	N/A	N/A
\$750,000-\$999,999	0	0.0%	N/A	N/A	N/A	N/A	N/A	N/A	N/A
\$1,000,000 and up	0	0.0%	N/A	N/A	N/A	N/A	N/A	N/A	N/A



Greenwood County Active Listings Analysis

Average Price

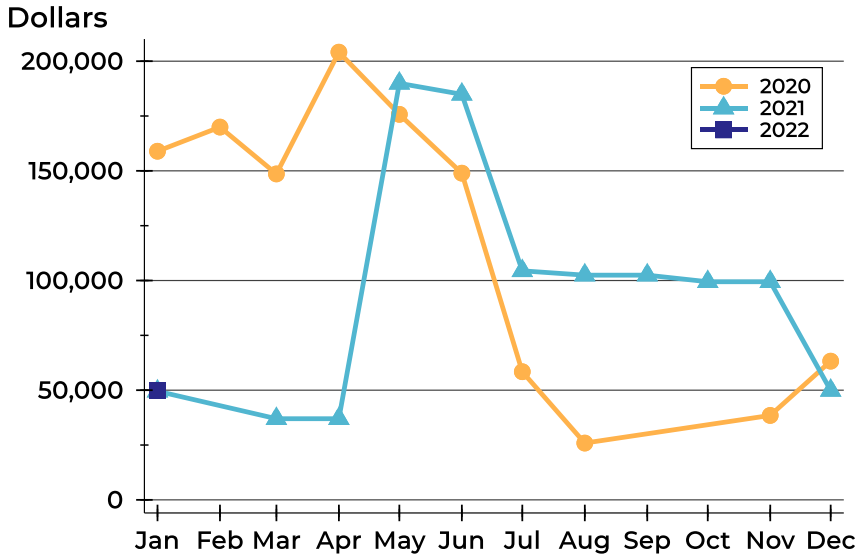

Month	2020	2021	2022
January	158,950	49,550	49,900
February	169,950	N/A	
March	148,600	37,000	
April	204,120	37,000	
May	175,767	189,900	
June	148,943	184,900	
July	58,425	104,433	
August	25,900	102,450	
September	N/A	102,450	
October	N/A	99,450	
November	38,500	99,450	
December	63,250	49,900	

Median Price

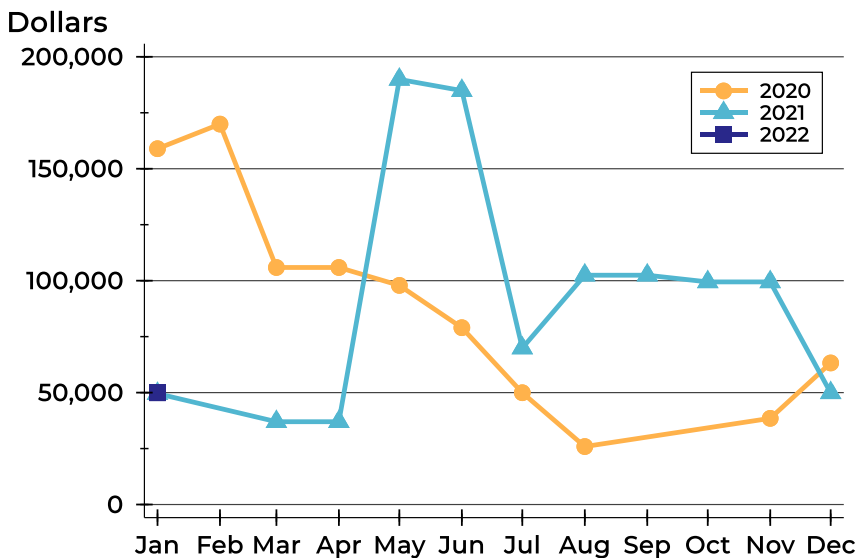

Month	2020	2021	2022
January	158,950	49,550	49,900
February	169,950	N/A	
March	105,900	37,000	
April	105,900	37,000	
May	97,900	189,900	
June	79,000	184,900	
July	49,950	69,900	
August	25,900	102,450	
September	N/A	102,450	
October	N/A	99,450	
November	38,500	99,450	
December	63,250	49,900	



Greenwood County Active Listings Analysis

Average DOM

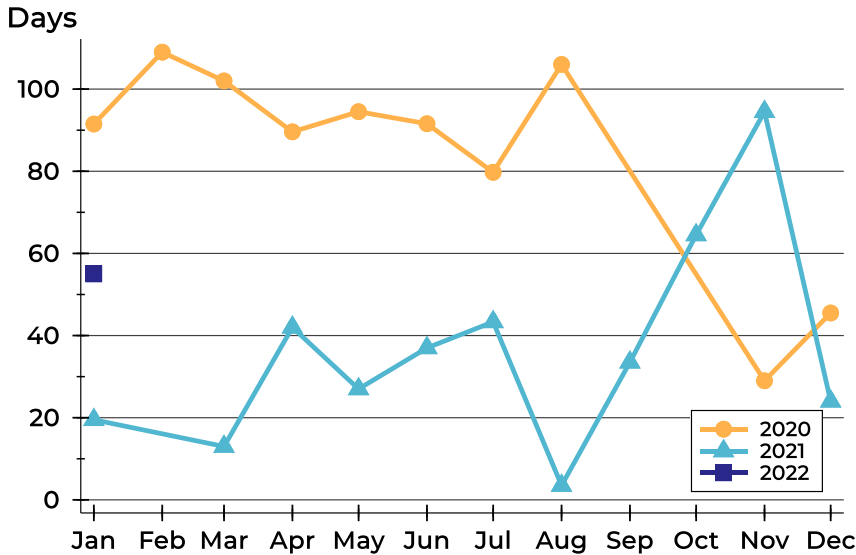

Month	2020	2021	2022
January	92	20	55
February	109	N/A	
March	102	13	
April	90	42	
May	95	27	
June	92	37	
July	80	43	
August	106	4	
September	N/A	34	
October	N/A	65	
November	29	95	
December	46	24	

Median DOM

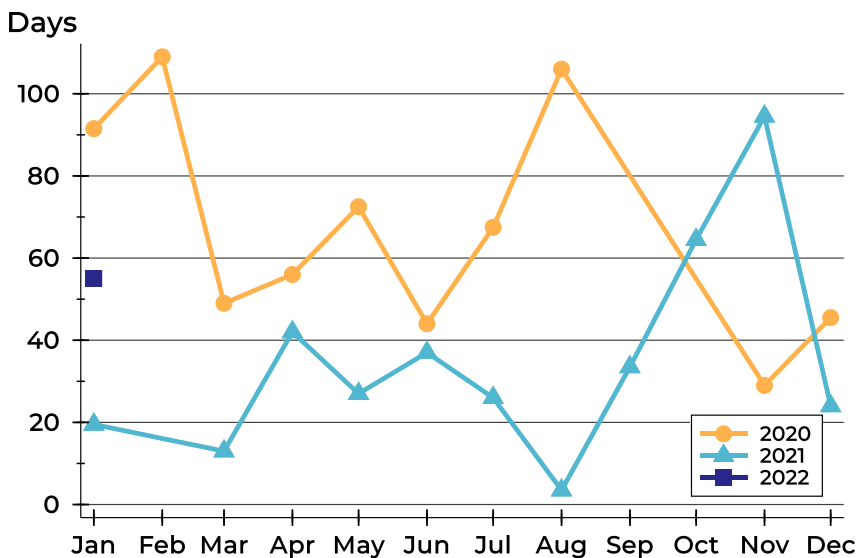

Month	2020	2021	2022
January	92	20	55
February	109	N/A	
March	49	13	
April	56	42	
May	73	27	
June	44	37	
July	68	26	
August	106	4	
September	N/A	34	
October	N/A	65	
November	29	95	
December	46	24	



Greenwood County Months' Supply Analysis

Months' Supply by Month

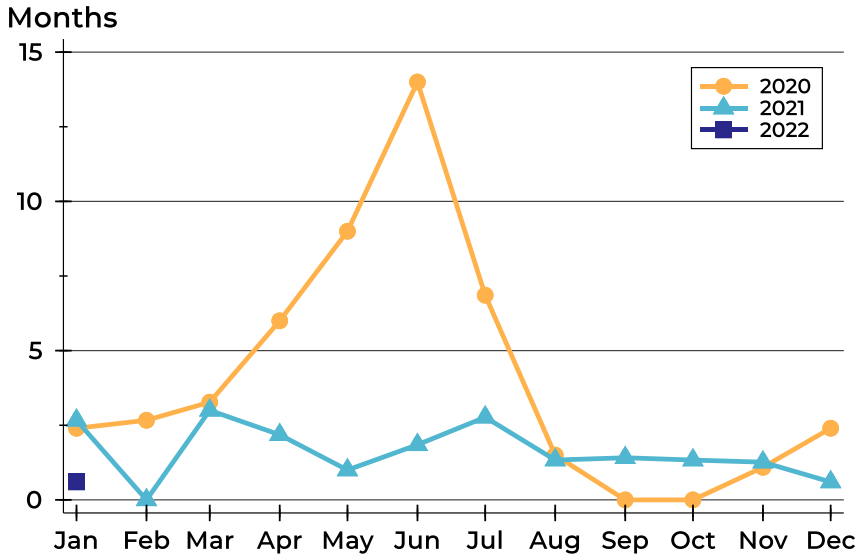

Month	2020	2021	2022
January	2.4	2.7	0.6
February	2.7	0.0	
March	3.3	3.0	
April	6.0	2.2	
May	9.0	1.0	
June	14.0	1.8	
July	6.9	2.8	
August	1.5	1.3	
September	0.0	1.4	
October	0.0	1.3	
November	1.1	1.3	
December	2.4	0.6	

History of Month's Supply

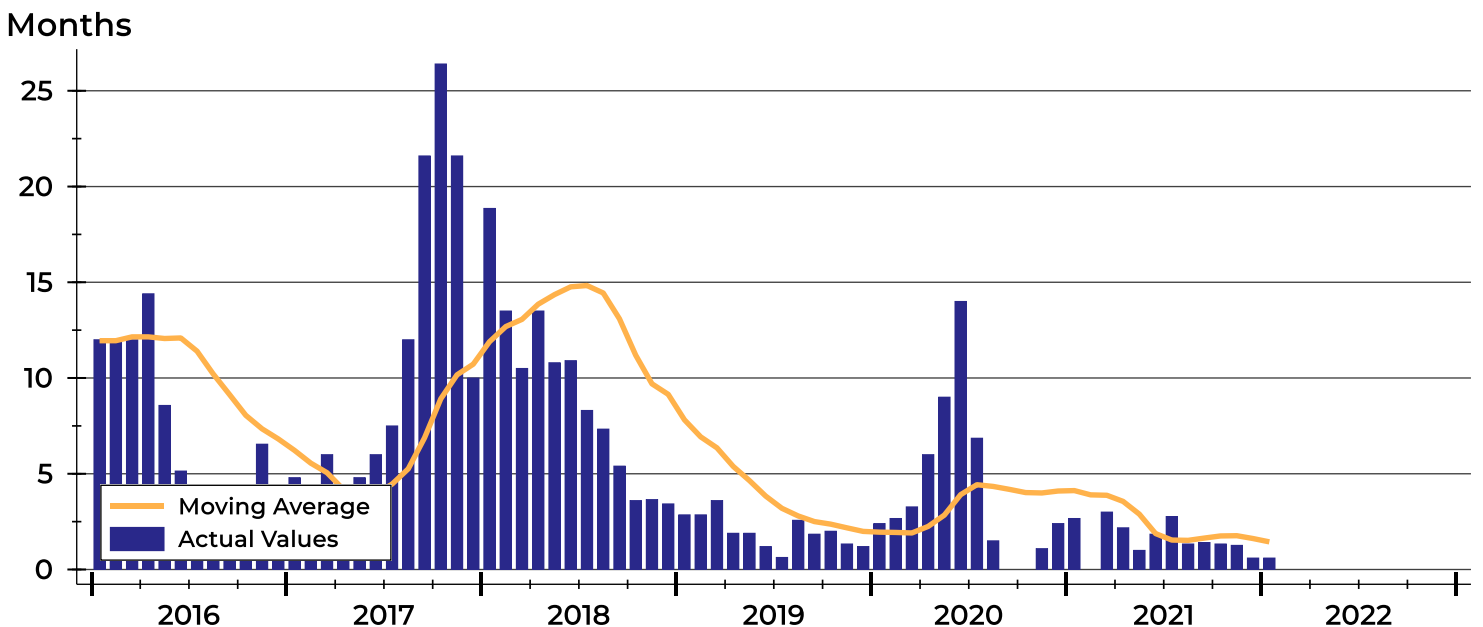



Greenwood County New Listings Analysis

Summary Statistics for New Listings		2022	January 2021	Change
Current Month	New Listings	0	2	-100.0%
	Volume (1,000s)	0	95	-100.0%
	Average List Price	N/A	47,550	N/A
	Median List Price	N/A	47,550	N/A
Year-to-Date	New Listings	0	2	-100.0%
	Volume (1,000s)	N/A	95	N/A
	Average List Price	N/A	47,550	N/A
	Median List Price	N/A	47,550	N/A

No new listings were added in Greenwood County during January. In comparison, 2 new listings were added in January 2021.

History of New Listings

Units

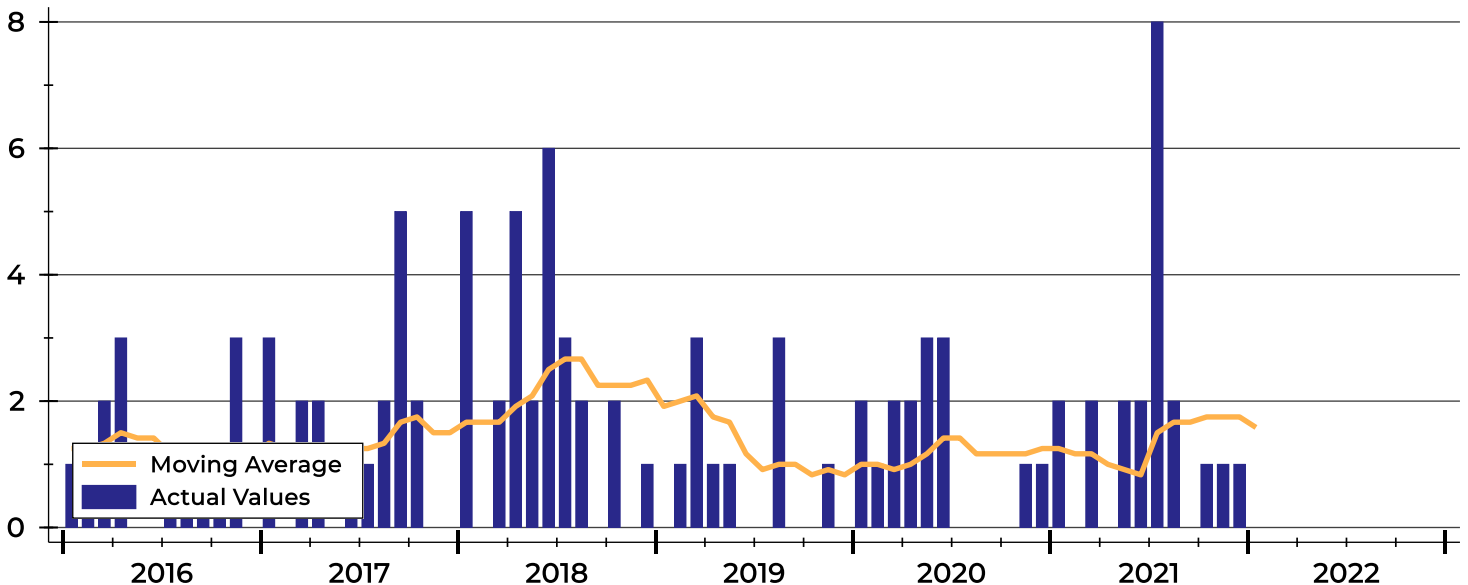



Greenwood County New Listings Analysis

New Listings by Month

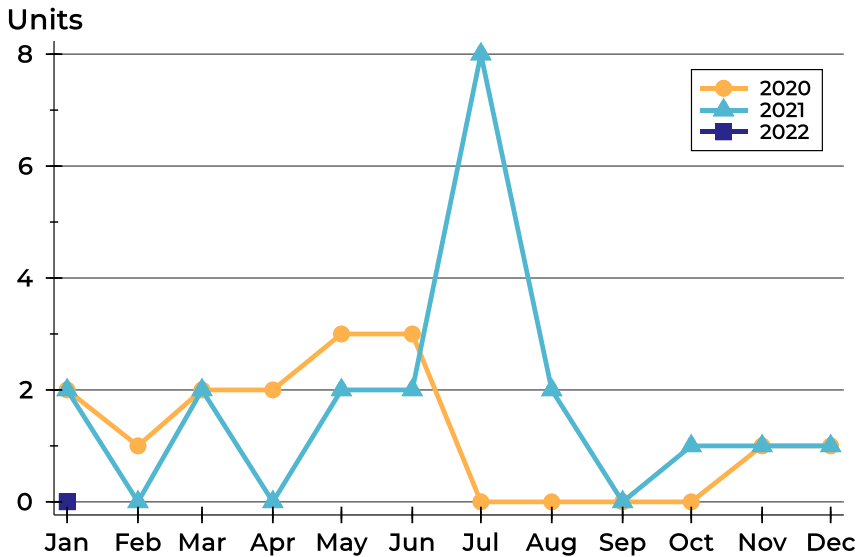

Month	2020	2021	2022
January	2	2	0
February	1	0	
March	2	2	
April	2	0	
May	3	2	
June	3	2	
July	0	8	
August	0	2	
September	0	0	
October	0	1	
November	1	1	
December	1	1	

New Listings by Price Range

Price Range	New Listings		List Price		Days on Market		Price as % of Orig.	
	Number	Percent	Average	Median	Avg.	Med.	Avg.	Med.
Below \$25,000	0	N/A	N/A	N/A	N/A	N/A	N/A	N/A
\$25,000-\$49,999	0	N/A	N/A	N/A	N/A	N/A	N/A	N/A
\$50,000-\$99,999	0	N/A	N/A	N/A	N/A	N/A	N/A	N/A
\$100,000-\$124,999	0	N/A	N/A	N/A	N/A	N/A	N/A	N/A
\$125,000-\$149,999	0	N/A	N/A	N/A	N/A	N/A	N/A	N/A
\$150,000-\$174,999	0	N/A	N/A	N/A	N/A	N/A	N/A	N/A
\$175,000-\$199,999	0	N/A	N/A	N/A	N/A	N/A	N/A	N/A
\$200,000-\$249,999	0	N/A	N/A	N/A	N/A	N/A	N/A	N/A
\$250,000-\$299,999	0	N/A	N/A	N/A	N/A	N/A	N/A	N/A
\$300,000-\$399,999	0	N/A	N/A	N/A	N/A	N/A	N/A	N/A
\$400,000-\$499,999	0	N/A	N/A	N/A	N/A	N/A	N/A	N/A
\$500,000-\$749,999	0	N/A	N/A	N/A	N/A	N/A	N/A	N/A
\$750,000-\$999,999	0	N/A	N/A	N/A	N/A	N/A	N/A	N/A
\$1,000,000 and up	0	N/A	N/A	N/A	N/A	N/A	N/A	N/A



Greenwood County New Listings Analysis

Average Price

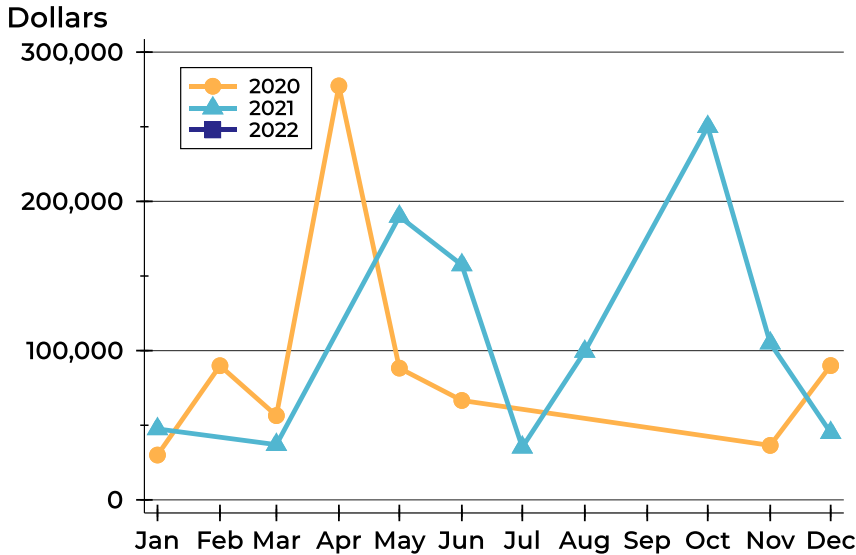

Month	2020	2021	2022
January	30,038	47,550	N/A
February	89,900	N/A	
March	56,450	37,000	
April	277,400	N/A	
May	88,267	189,900	
June	66,600	157,400	
July	N/A	35,238	
August	N/A	99,450	
September	N/A	N/A	
October	N/A	250,000	
November	36,500	105,000	
December	90,000	45,000	

Median Price

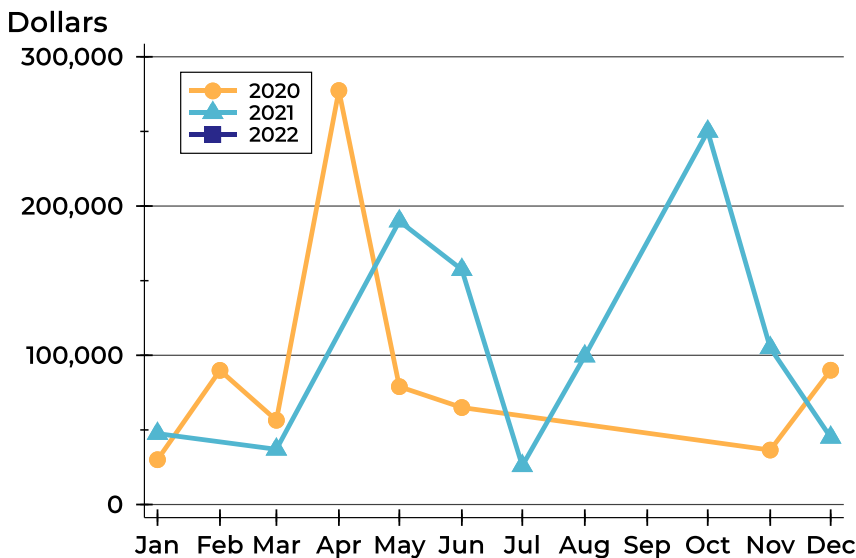

Month	2020	2021	2022
January	30,038	47,550	N/A
February	89,900	N/A	
March	56,450	37,000	
April	277,400	N/A	
May	79,000	189,900	
June	65,000	157,400	
July	N/A	25,950	
August	N/A	99,450	
September	N/A	N/A	
October	N/A	250,000	
November	36,500	105,000	
December	90,000	45,000	



Greenwood County Contracts Written Analysis

Summary Statistics for Contracts Written		2022	January 2021	Change	2022	Year-to-Date 2021	Change
Contracts Written		0	0	N/A	0	0	N/A
Volume (1,000s)		0	0	N/A	0	0	N/A
Average	Sale Price	N/A	N/A	N/A	N/A	N/A	N/A
	Days on Market	N/A	N/A	N/A	N/A	N/A	N/A
	Percent of Original	N/A	N/A	N/A	N/A	N/A	N/A
Median	Sale Price	N/A	N/A	N/A	N/A	N/A	N/A
	Days on Market	N/A	N/A	N/A	N/A	N/A	N/A
	Percent of Original	N/A	N/A	N/A	N/A	N/A	N/A

A total of 0 contracts for sale were written in Greenwood County during the month of January, the same as in 2021.

History of Contracts Written

Units

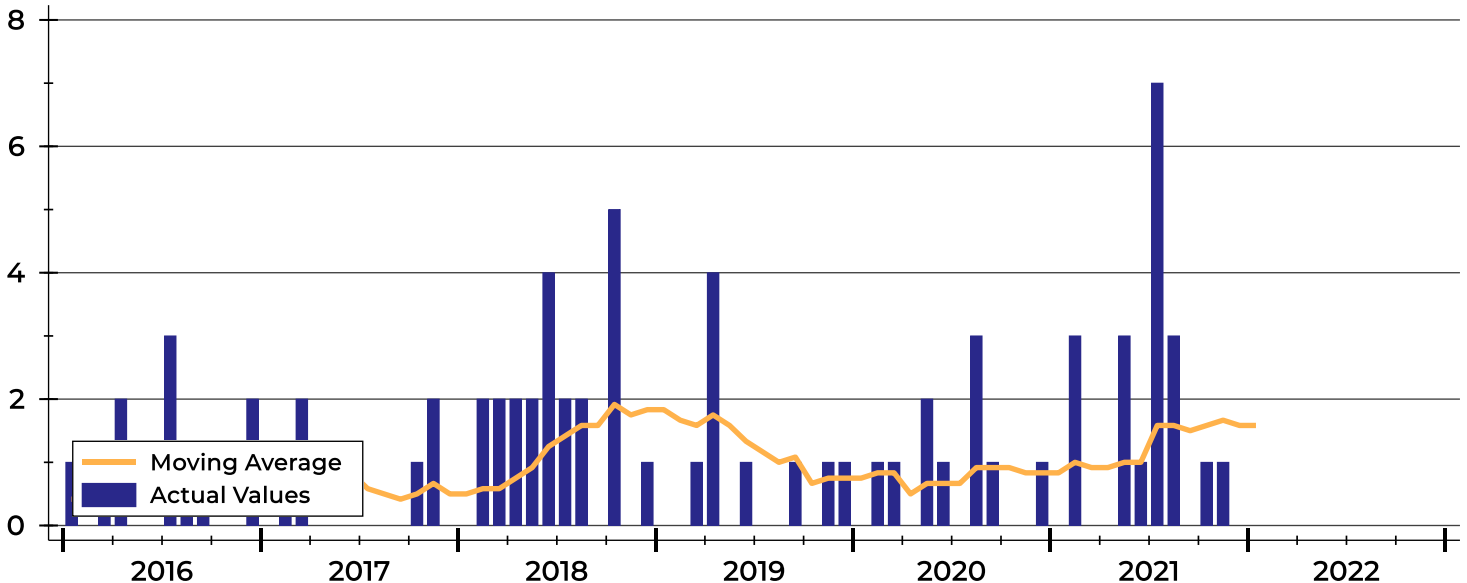



Greenwood County Contracts Written Analysis

Contracts Written by Month

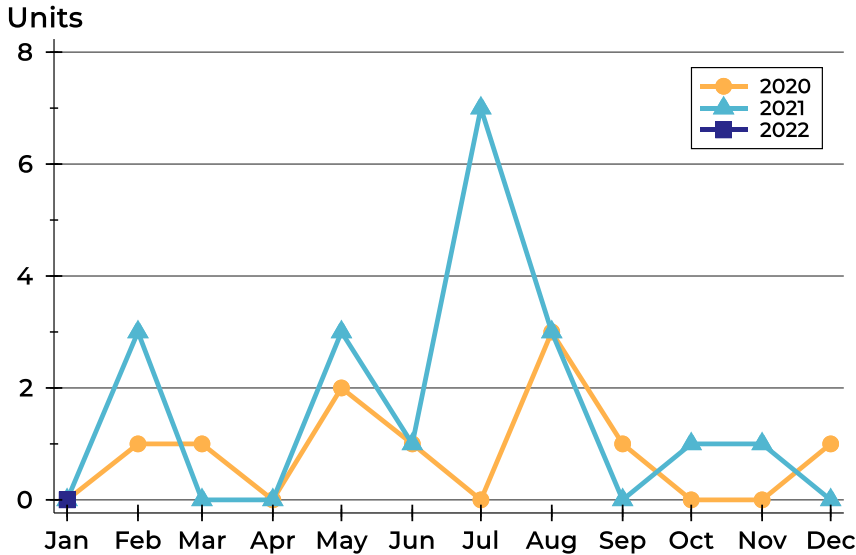

Month	2020	2021	2022
January	N/A	N/A	N/A
February	1	3	
March	1	N/A	
April	N/A	N/A	
May	2	3	
June	1	1	
July	N/A	7	
August	3	3	
September	1	N/A	
October	N/A	1	
November	N/A	1	
December	1	N/A	

Contracts Written by Price Range

Price Range	Contracts Written		List Price		Days on Market		Price as % of Orig.	
	Number	Percent	Average	Median	Avg.	Med.	Avg.	Med.
Below \$25,000	0	N/A	N/A	N/A	N/A	N/A	N/A	N/A
\$25,000-\$49,999	0	N/A	N/A	N/A	N/A	N/A	N/A	N/A
\$50,000-\$99,999	0	N/A	N/A	N/A	N/A	N/A	N/A	N/A
\$100,000-\$124,999	0	N/A	N/A	N/A	N/A	N/A	N/A	N/A
\$125,000-\$149,999	0	N/A	N/A	N/A	N/A	N/A	N/A	N/A
\$150,000-\$174,999	0	N/A	N/A	N/A	N/A	N/A	N/A	N/A
\$175,000-\$199,999	0	N/A	N/A	N/A	N/A	N/A	N/A	N/A
\$200,000-\$249,999	0	N/A	N/A	N/A	N/A	N/A	N/A	N/A
\$250,000-\$299,999	0	N/A	N/A	N/A	N/A	N/A	N/A	N/A
\$300,000-\$399,999	0	N/A	N/A	N/A	N/A	N/A	N/A	N/A
\$400,000-\$499,999	0	N/A	N/A	N/A	N/A	N/A	N/A	N/A
\$500,000-\$749,999	0	N/A	N/A	N/A	N/A	N/A	N/A	N/A
\$750,000-\$999,999	0	N/A	N/A	N/A	N/A	N/A	N/A	N/A
\$1,000,000 and up	0	N/A	N/A	N/A	N/A	N/A	N/A	N/A



Greenwood County Contracts Written Analysis

Average Price

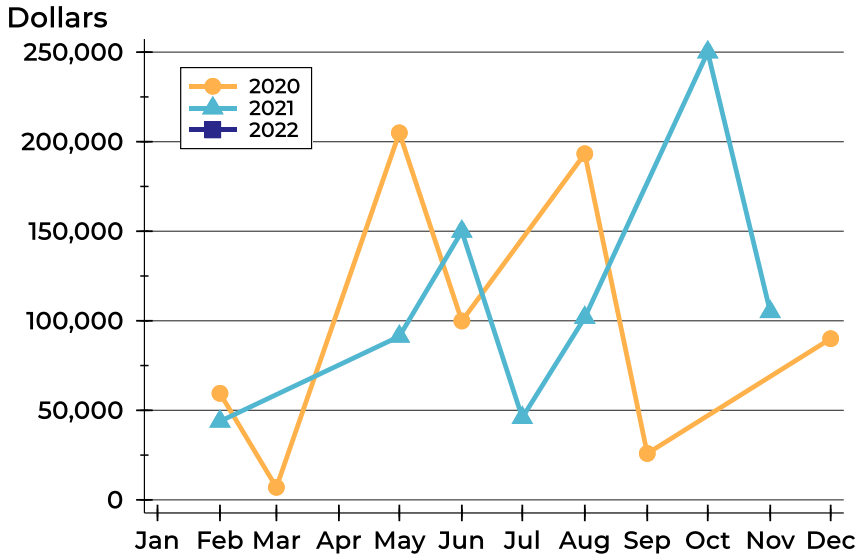

Month	2020	2021	2022
January	N/A	N/A	N/A
February	59,500	43,867	
March	7,000	N/A	
April	N/A	N/A	
May	204,950	91,300	
June	99,900	149,900	
July	N/A	45,900	
August	193,267	101,800	
September	25,900	N/A	
October	N/A	250,000	
November	N/A	105,000	
December	90,000	N/A	

Median Price

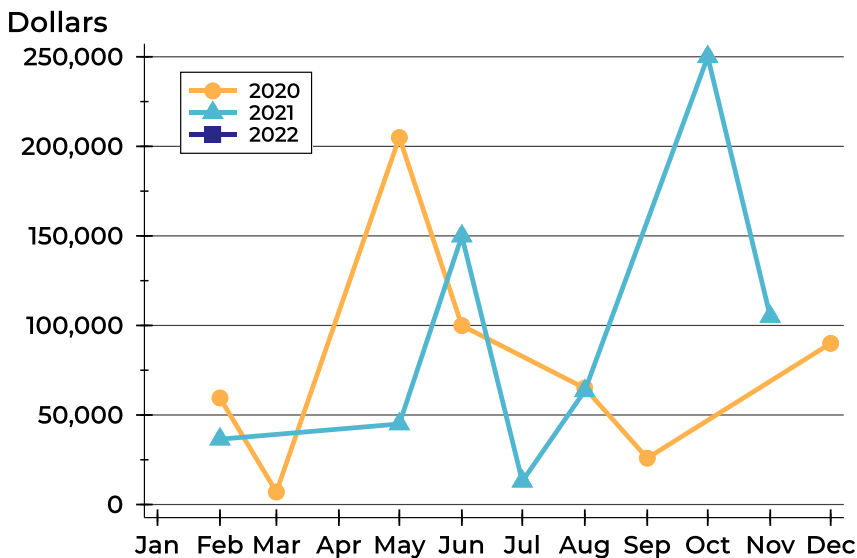

Month	2020	2021	2022
January	N/A	N/A	N/A
February	59,500	36,500	
March	7,000	N/A	
April	N/A	N/A	
May	204,950	45,000	
June	99,900	149,900	
July	N/A	13,000	
August	65,000	63,500	
September	25,900	N/A	
October	N/A	250,000	
November	N/A	105,000	
December	90,000	N/A	



Greenwood County Contracts Written Analysis

Average DOM

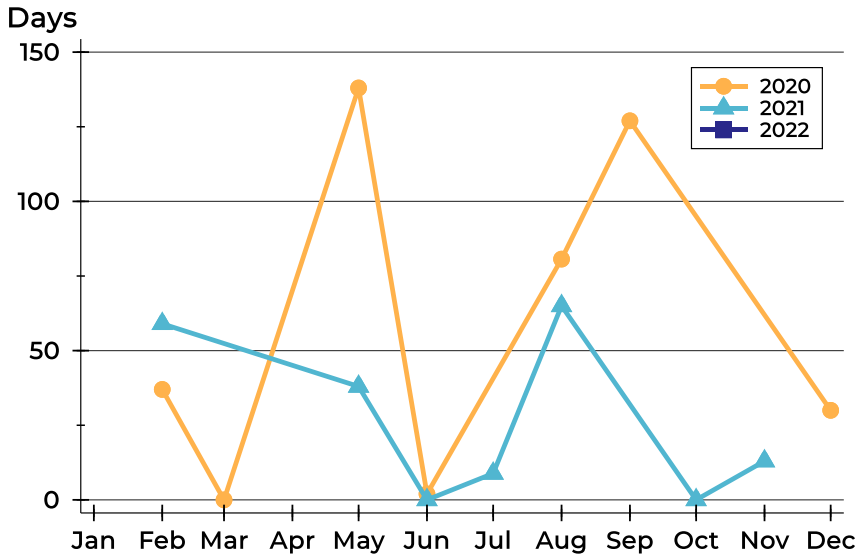

Month	2020	2021	2022
January	N/A	N/A	N/A
February	37	59	
March	N/A	N/A	
April	N/A	N/A	
May	138	38	
June	2	N/A	
July	N/A	9	
August	81	65	
September	127	N/A	
October	N/A	N/A	
November	N/A	13	
December	30	N/A	

Median DOM

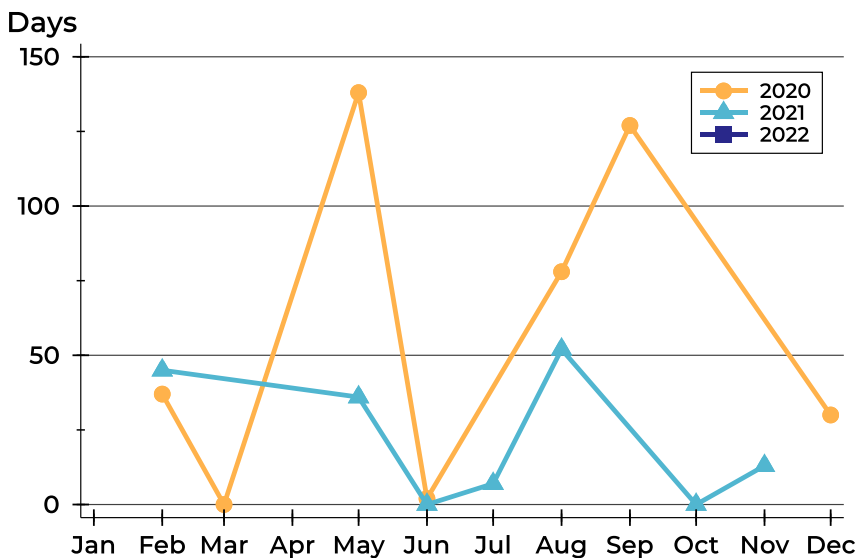

Month	2020	2021	2022
January	N/A	N/A	N/A
February	37	45	
March	N/A	N/A	
April	N/A	N/A	
May	138	36	
June	2	N/A	
July	N/A	7	
August	78	52	
September	127	N/A	
October	N/A	N/A	
November	N/A	13	
December	30	N/A	



Greenwood County Pending Contracts Analysis

Pending Contracts by Month

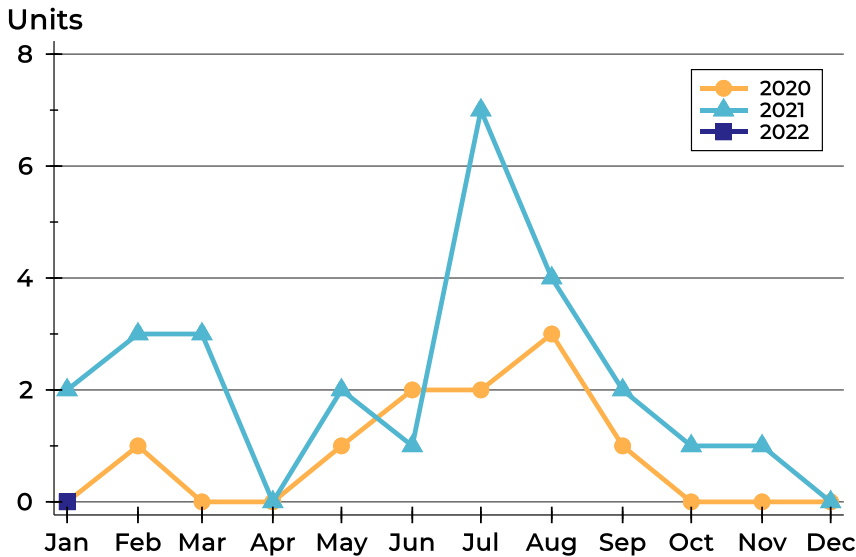

Month	2020	2021	2022
January	0	2	0
February	1	3	
March	0	3	
April	0	0	
May	1	2	
June	2	1	
July	2	7	
August	3	4	
September	1	2	
October	0	1	
November	0	1	
December	0	0	

Pending Contracts by Price Range

Price Range	Pending Contracts		List Price		Days on Market		Price as % of Orig.	
	Number	Percent	Average	Median	Avg.	Med.	Avg.	Med.
Below \$25,000	0	N/A	N/A	N/A	N/A	N/A	N/A	N/A
\$25,000-\$49,999	0	N/A	N/A	N/A	N/A	N/A	N/A	N/A
\$50,000-\$99,999	0	N/A	N/A	N/A	N/A	N/A	N/A	N/A
\$100,000-\$124,999	0	N/A	N/A	N/A	N/A	N/A	N/A	N/A
\$125,000-\$149,999	0	N/A	N/A	N/A	N/A	N/A	N/A	N/A
\$150,000-\$174,999	0	N/A	N/A	N/A	N/A	N/A	N/A	N/A
\$175,000-\$199,999	0	N/A	N/A	N/A	N/A	N/A	N/A	N/A
\$200,000-\$249,999	0	N/A	N/A	N/A	N/A	N/A	N/A	N/A
\$250,000-\$299,999	0	N/A	N/A	N/A	N/A	N/A	N/A	N/A
\$300,000-\$399,999	0	N/A	N/A	N/A	N/A	N/A	N/A	N/A
\$400,000-\$499,999	0	N/A	N/A	N/A	N/A	N/A	N/A	N/A
\$500,000-\$749,999	0	N/A	N/A	N/A	N/A	N/A	N/A	N/A
\$750,000-\$999,999	0	N/A	N/A	N/A	N/A	N/A	N/A	N/A
\$1,000,000 and up	0	N/A	N/A	N/A	N/A	N/A	N/A	N/A



Greenwood County Pending Contracts Analysis

Average Price

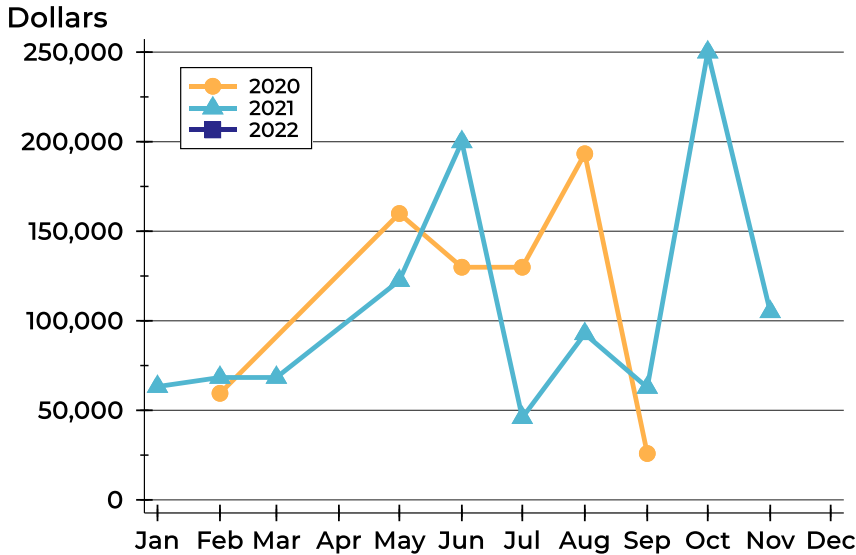

Month	2020	2021	2022
January	N/A	63,250	N/A
February	59,500	68,333	
March	N/A	68,333	
April	N/A	N/A	
May	159,900	122,450	
June	129,900	199,900	
July	129,900	45,900	
August	193,267	92,725	
September	25,900	62,750	
October	N/A	250,000	
November	N/A	105,000	
December	N/A	N/A	

Median Price

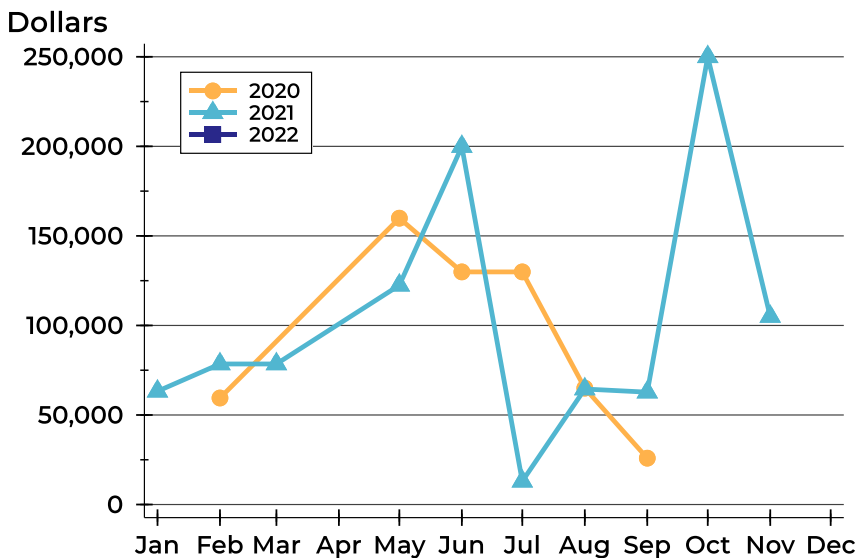

Month	2020	2021	2022
January	N/A	63,250	N/A
February	59,500	78,500	
March	N/A	78,500	
April	N/A	N/A	
May	159,900	122,450	
June	129,900	199,900	
July	129,900	13,000	
August	65,000	64,500	
September	25,900	62,750	
October	N/A	250,000	
November	N/A	105,000	
December	N/A	N/A	



Greenwood County Pending Contracts Analysis

Average DOM

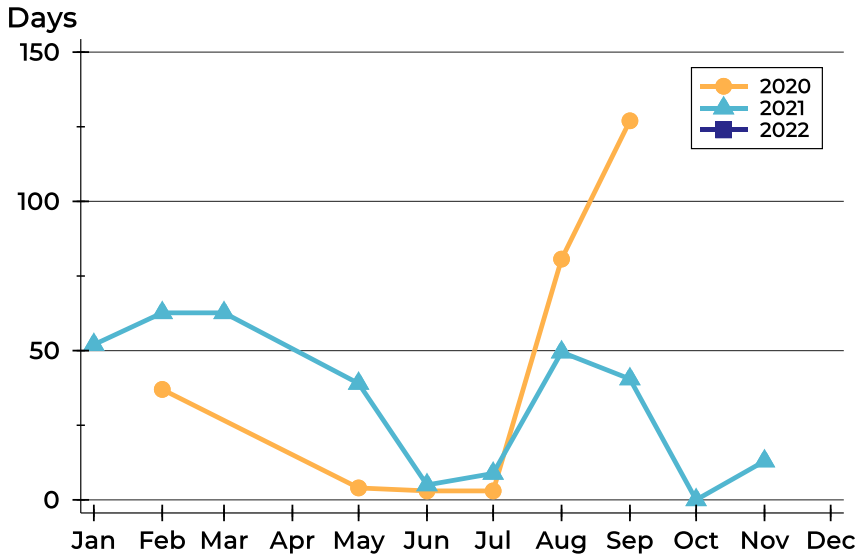

Month	2020	2021	2022
January	N/A	52	N/A
February	37	63	
March	N/A	63	
April	N/A	N/A	
May	4	39	
June	3	5	
July	3	9	
August	81	50	
September	127	41	
October	N/A	N/A	
November	N/A	13	
December	N/A	N/A	

Median DOM

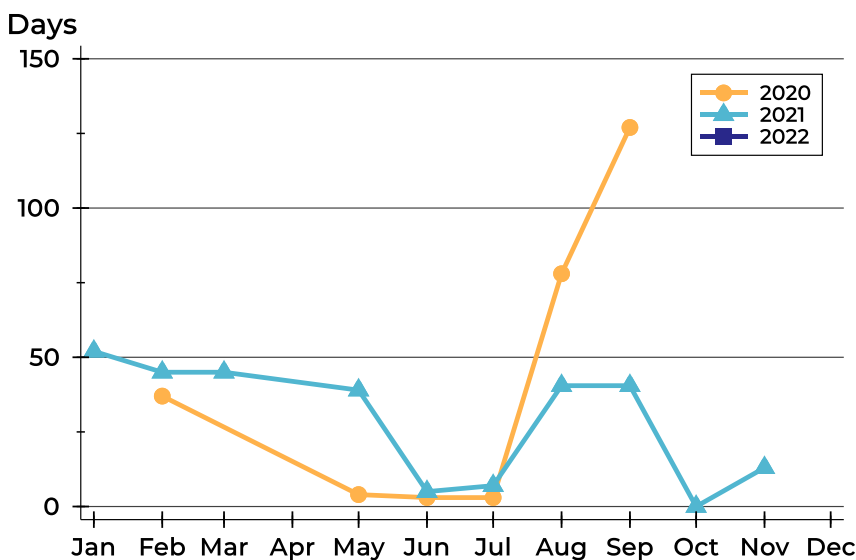

Month	2020	2021	2022
January	N/A	52	N/A
February	37	45	
March	N/A	45	
April	N/A	N/A	
May	4	39	
June	3	5	
July	3	7	
August	78	41	
September	127	41	
October	N/A	N/A	
November	N/A	13	
December	N/A	N/A	



Jackson County Housing Report



Market Overview

Jackson County Home Sales Rose in January

Total home sales in Jackson County rose by 450.0% last month to 11 units, compared to 2 units in January 2021. Total sales volume was \$2.3 million, up 367.1% from a year earlier.

The median sale price in January was \$180,000, down from \$243,000 a year earlier. Homes that sold in January were typically on the market for 16 days and sold for 100.0% of their list prices.

Jackson County Active Listings Down at End of January

The total number of active listings in Jackson County at the end of January was 8 units, down from 21 at the same point in 2021. This represents a 0.7 months' supply of homes available for sale. The median list price of homes on the market at the end of January was \$209,200.

During January, a total of 16 contracts were written up from 14 in January 2021. At the end of the month, there were 16 contracts still pending.

Report Contents

- Summary Statistics – Page 2
- Closed Listing Analysis – Page 3
- Active Listings Analysis – Page 7
- Months' Supply Analysis – Page 11
- New Listings Analysis – Page 12
- Contracts Written Analysis – Page 15
- Pending Contracts Analysis – Page 19

Contact Information

Linda Briden, Chief Executive Officer
 Sunflower Association of REALTORS®
 2130 SW 37th
 Topeka, KS 66611
 785-267-3238
Linda@SunflowerRealtors.com
www.SunflowerRealtors.com



Jackson County Summary Statistics

January MLS Statistics Three-year History		Current Month			Year-to-Date		
		2022	2021	2020	2022	2021	2020
Home Sales		11	2	4	11	2	4
Change from prior year		450.0%	-50.0%	-55.6%	450.0%	-50.0%	-55.6%
Active Listings		8	21	41	N/A	N/A	N/A
Change from prior year		-61.9%	-48.8%	20.6%			
Months' Supply		0.7	1.9	3.9	N/A	N/A	N/A
Change from prior year		-63.2%	-51.3%	14.7%			
New Listings		13	13	13	13	13	13
Change from prior year		0.0%	0.0%	-13.3%	0.0%	0.0%	-13.3%
Contracts Written		16	14	7	16	14	7
Change from prior year		14.3%	100.0%	0.0%	14.3%	100.0%	0.0%
Pending Contracts		16	16	9	N/A	N/A	N/A
Change from prior year		0.0%	77.8%	-18.2%			
Sales Volume (1,000s)		2,270	486	888	2,270	486	888
Change from prior year		367.1%	-45.3%	-45.4%	367.1%	-45.3%	-45.4%
Average	Sale Price	206,357	243,000	222,000	206,357	243,000	222,000
	Change from prior year	-15.1%	9.5%	22.9%	-15.1%	9.5%	22.9%
	List Price of Actives	267,850	138,791	186,293	N/A	N/A	N/A
	Change from prior year	93.0%	-25.5%	-18.6%			
	Days on Market	33	6	40	33	6	40
Change from prior year	450.0%	-85.0%	-42.9%	450.0%	-85.0%	-42.9%	
Percent of List	97.3%	96.4%	82.3%	97.3%	96.4%	82.3%	
Change from prior year	0.9%	17.1%	-14.2%	0.9%	17.1%	-14.2%	
Percent of Original	96.2%	96.4%	81.0%	96.2%	96.4%	81.0%	
Change from prior year	-0.2%	19.0%	-14.2%	-0.2%	19.0%	-14.2%	
Median	Sale Price	180,000	243,000	200,000	180,000	243,000	200,000
	Change from prior year	-25.9%	21.5%	17.0%	-25.9%	21.5%	17.0%
	List Price of Actives	209,200	94,000	188,000	N/A	N/A	N/A
	Change from prior year	122.6%	-50.0%	34.4%			
	Days on Market	16	6	29	16	6	29
Change from prior year	166.7%	-79.3%	-21.6%	166.7%	-79.3%	-21.6%	
Percent of List	100.0%	96.4%	87.0%	100.0%	96.4%	87.0%	
Change from prior year	3.7%	10.8%	-11.2%	3.7%	10.8%	-11.2%	
Percent of Original	100.0%	96.4%	84.3%	100.0%	96.4%	84.3%	
Change from prior year	3.7%	14.4%	-13.5%	3.7%	14.4%	-13.5%	

Note: Year-to-date statistics cannot be calculated for Active Listings, Months' Supply and Pending Contracts.



Jackson County Closed Listings Analysis

Summary Statistics for Closed Listings		2022	January 2021	Change	2022	Year-to-Date 2021	Change
Closed Listings		11	2	450.0%	11	2	450.0%
Volume (1,000s)		2,270	486	367.1%	2,270	486	367.1%
Months' Supply		0.7	1.9	-63.2%	N/A	N/A	N/A
Average	Sale Price	206,357	243,000	-15.1%	206,357	243,000	-15.1%
	Days on Market	33	6	450.0%	33	6	450.0%
	Percent of List	97.3%	96.4%	0.9%	97.3%	96.4%	0.9%
	Percent of Original	96.2%	96.4%	-0.2%	96.2%	96.4%	-0.2%
Median	Sale Price	180,000	243,000	-25.9%	180,000	243,000	-25.9%
	Days on Market	16	6	166.7%	16	6	166.7%
	Percent of List	100.0%	96.4%	3.7%	100.0%	96.4%	3.7%
	Percent of Original	100.0%	96.4%	3.7%	100.0%	96.4%	3.7%

A total of 11 homes sold in Jackson County in January, up from 2 units in January 2021. Total sales volume rose to \$2.3 million compared to \$0.5 million in the previous year.

The median sales price in January was \$180,000, down 25.9% compared to the prior year. Median days on market was 16 days, up from 6 days in December, and up from 6 in January 2021.

History of Closed Listings

Units

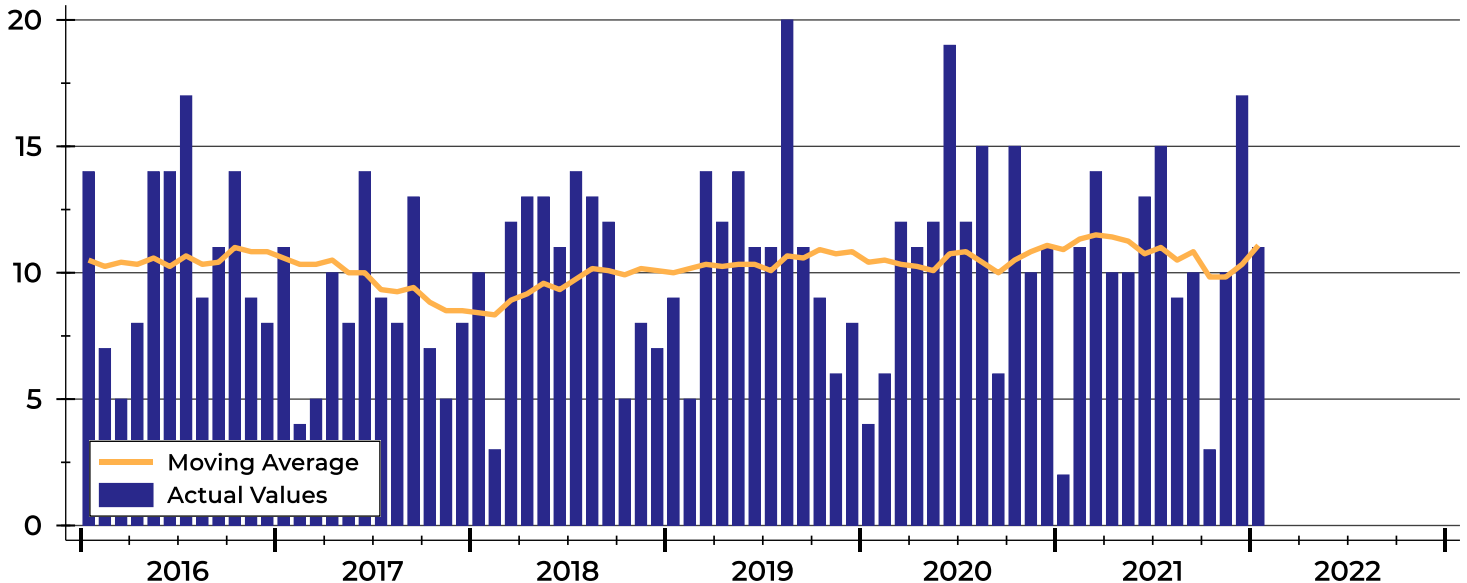



Jackson County Closed Listings Analysis

Closed Listings by Month

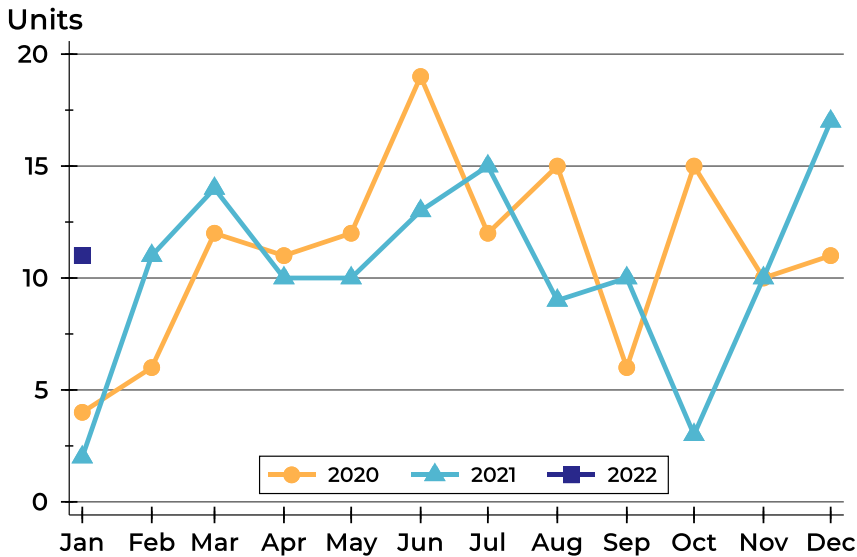

Month	2020	2021	2022
January	4	2	11
February	6	11	
March	12	14	
April	11	10	
May	12	10	
June	19	13	
July	12	15	
August	15	9	
September	6	10	
October	15	3	
November	10	10	
December	11	17	

Closed Listings by Price Range

Price Range	Sales		Months' Supply	Sale Price		Days on Market		Price as % of List		Price as % of Orig.	
	Number	Percent		Average	Median	Avg.	Med.	Avg.	Med.	Avg.	Med.
Below \$25,000	0	0.0%	N/A	N/A	N/A	N/A	N/A	N/A	N/A	N/A	N/A
\$25,000-\$49,999	0	0.0%	N/A	N/A	N/A	N/A	N/A	N/A	N/A	N/A	N/A
\$50,000-\$99,999	2	18.2%	0.5	69,962	69,962	39	39	88.0%	88.0%	86.6%	86.6%
\$100,000-\$124,999	0	0.0%	N/A	N/A	N/A	N/A	N/A	N/A	N/A	N/A	N/A
\$125,000-\$149,999	1	9.1%	0.0	145,000	145,000	0	0	100.0%	100.0%	100.0%	100.0%
\$150,000-\$174,999	2	18.2%	0.7	155,000	155,000	3	3	103.8%	103.8%	103.8%	103.8%
\$175,000-\$199,999	1	9.1%	1.2	180,000	180,000	52	52	100.0%	100.0%	100.0%	100.0%
\$200,000-\$249,999	1	9.1%	1.7	210,000	210,000	98	98	93.3%	93.3%	93.3%	93.3%
\$250,000-\$299,999	1	9.1%	0.0	250,000	250,000	86	86	98.0%	98.0%	89.3%	89.3%
\$300,000-\$399,999	3	27.3%	0.0	345,000	350,000	16	16	98.4%	100.0%	98.5%	100.3%
\$400,000-\$499,999	0	0.0%	N/A	N/A	N/A	N/A	N/A	N/A	N/A	N/A	N/A
\$500,000-\$749,999	0	0.0%	N/A	N/A	N/A	N/A	N/A	N/A	N/A	N/A	N/A
\$750,000-\$999,999	0	0.0%	N/A	N/A	N/A	N/A	N/A	N/A	N/A	N/A	N/A
\$1,000,000 and up	0	0.0%	N/A	N/A	N/A	N/A	N/A	N/A	N/A	N/A	N/A



Jackson County Closed Listings Analysis

Average Price

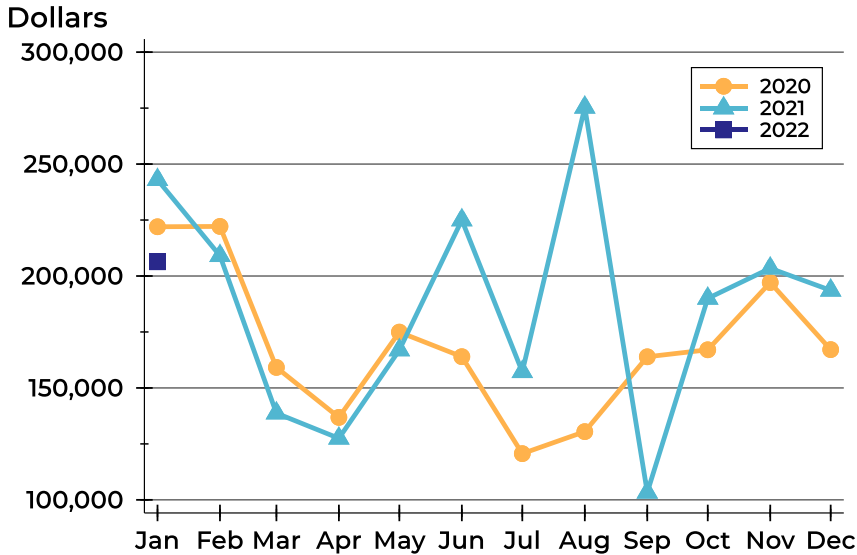

Month	2020	2021	2022
January	222,000	243,000	206,357
February	222,150	209,045	
March	159,167	138,737	
April	136,855	127,500	
May	174,946	166,940	
June	163,968	225,000	
July	120,658	157,217	
August	130,493	275,329	
September	163,917	103,355	
October	167,049	190,000	
November	197,078	203,450	
December	167,123	193,589	

Median Price

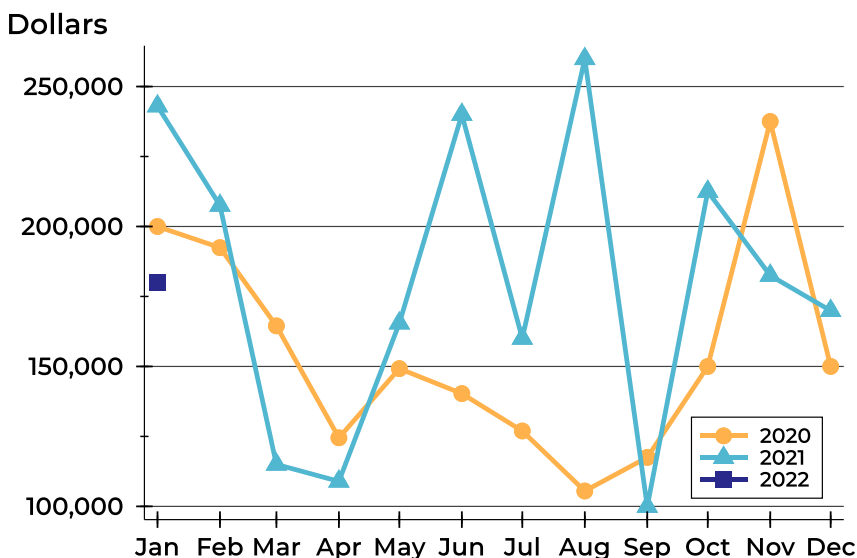

Month	2020	2021	2022
January	200,000	243,000	180,000
February	192,450	207,500	
March	164,500	115,000	
April	124,500	108,950	
May	149,225	165,450	
June	140,300	240,000	
July	126,950	160,000	
August	105,500	259,900	
September	117,500	99,950	
October	150,000	212,500	
November	237,500	182,500	
December	150,000	169,900	



Jackson County Closed Listings Analysis

Average DOM

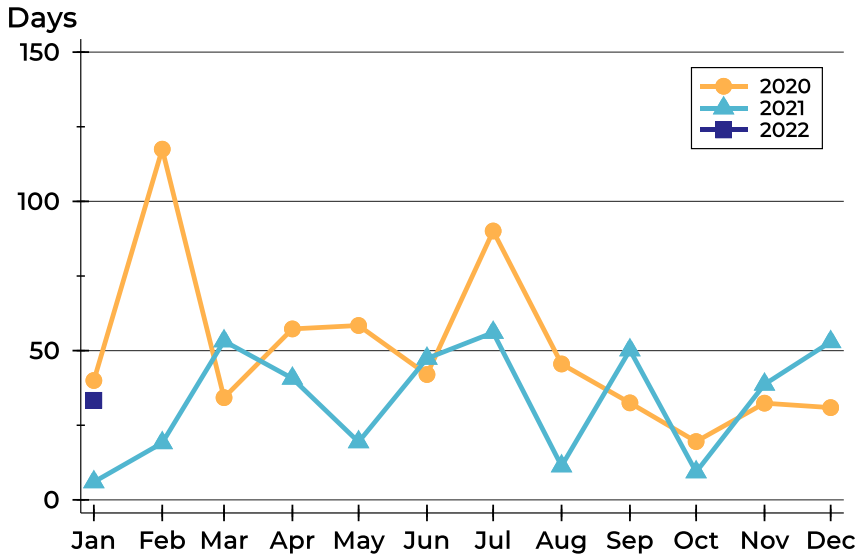

Month	2020	2021	2022
January	40	6	33
February	118	19	
March	34	53	
April	57	41	
May	58	19	
June	42	47	
July	90	56	
August	46	11	
September	33	50	
October	20	9	
November	32	39	
December	31	53	

Median DOM

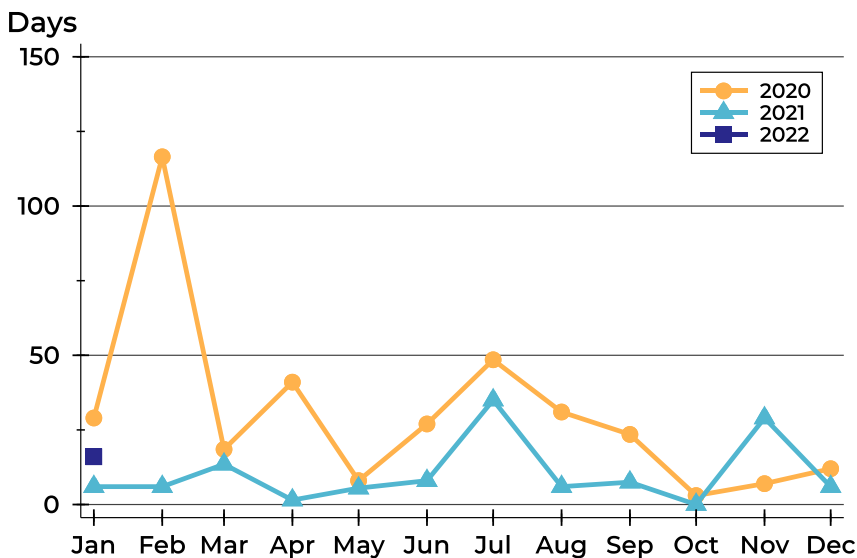

Month	2020	2021	2022
January	29	6	16
February	117	6	
March	19	14	
April	41	2	
May	8	6	
June	27	8	
July	49	35	
August	31	6	
September	24	8	
October	3	N/A	
November	7	29	
December	12	6	



Jackson County Active Listings Analysis

Summary Statistics for Active Listings		2022	End of January 2021	Change
Active Listings		8	21	-61.9%
Volume (1,000s)		2,143	2,915	-26.5%
Months' Supply		0.7	1.9	-63.2%
Average	List Price	267,850	138,791	93.0%
	Days on Market	60	107	-43.9%
	Percent of Original	95.1%	92.6%	2.7%
Median	List Price	209,200	94,000	122.6%
	Days on Market	56	84	-33.3%
	Percent of Original	97.7%	100.0%	-2.3%

A total of 8 homes were available for sale in Jackson County at the end of January. This represents a 0.7 months' supply of active listings.

The median list price of homes on the market at the end of January was \$209,200, up 122.6% from 2021. The typical time on market for active listings was 56 days, down from 84 days a year earlier.

History of Active Listings

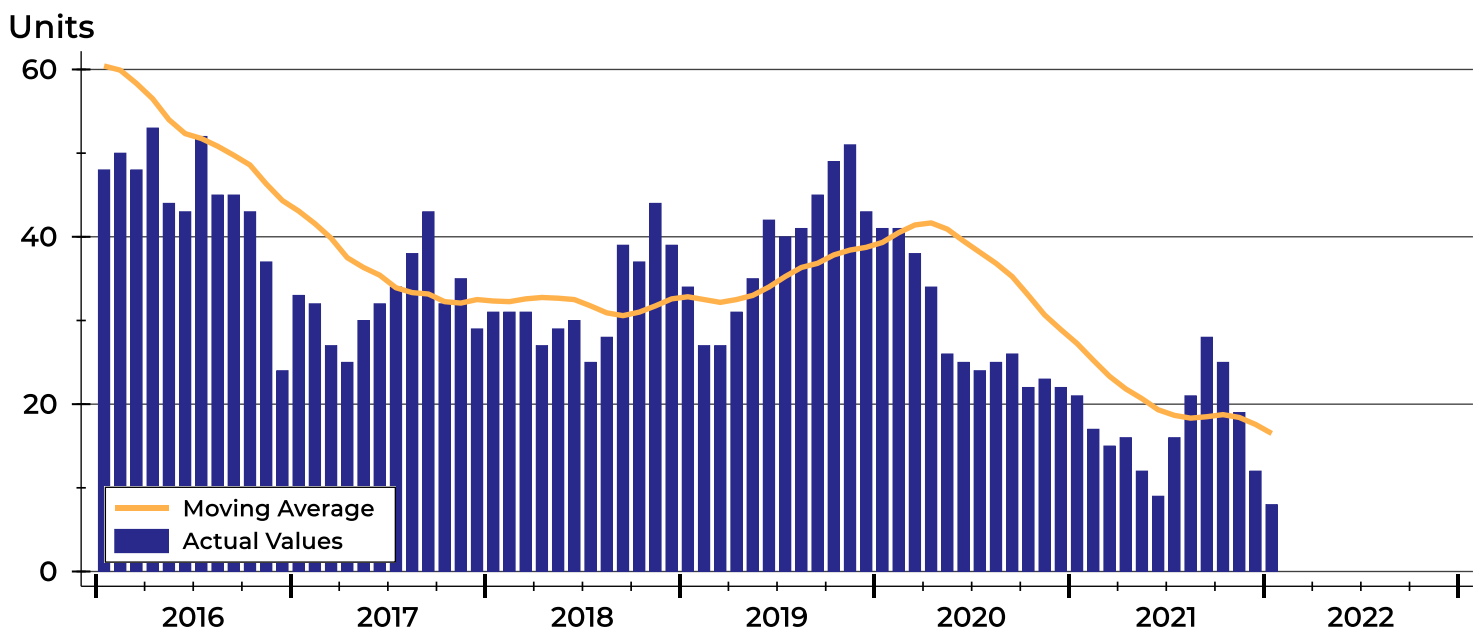



Jackson County Active Listings Analysis

Active Listings by Month

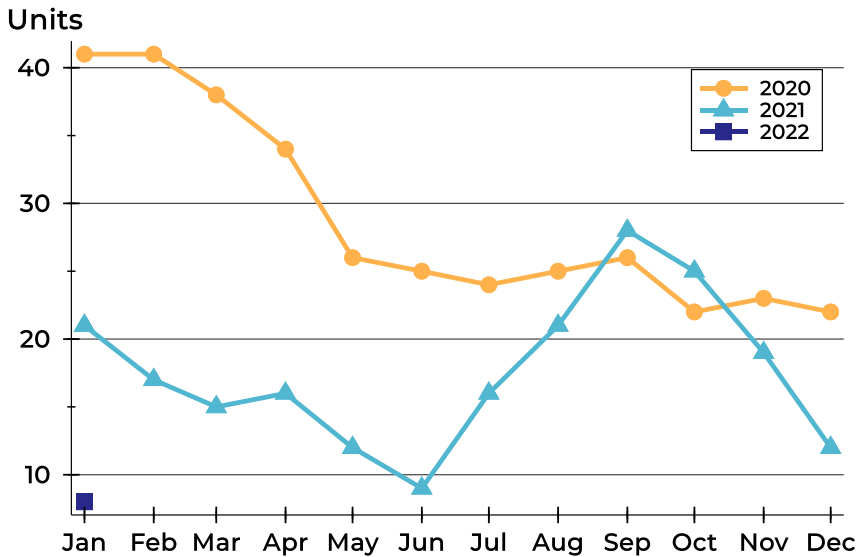

Month	2020	2021	2022
January	41	21	8
February	41	17	
March	38	15	
April	34	16	
May	26	12	
June	25	9	
July	24	16	
August	25	21	
September	26	28	
October	22	25	
November	23	19	
December	22	12	

Active Listings by Price Range

Price Range	Active Listings		Months' Supply	List Price		Days on Market		Price as % of Orig.	
	Number	Percent		Average	Median	Avg.	Med.	Avg.	Med.
Below \$25,000	0	0.0%	N/A	N/A	N/A	N/A	N/A	N/A	N/A
\$25,000-\$49,999	0	0.0%	N/A	N/A	N/A	N/A	N/A	N/A	N/A
\$50,000-\$99,999	1	12.5%	0.5	99,900	99,900	89	89	100.0%	100.0%
\$100,000-\$124,999	0	0.0%	N/A	N/A	N/A	N/A	N/A	N/A	N/A
\$125,000-\$149,999	0	0.0%	0.0	N/A	N/A	N/A	N/A	N/A	N/A
\$150,000-\$174,999	1	12.5%	0.7	170,000	170,000	117	117	94.5%	94.5%
\$175,000-\$199,999	1	12.5%	1.2	180,000	180,000	13	13	100.0%	100.0%
\$200,000-\$249,999	3	37.5%	1.7	219,300	209,900	73	83	88.6%	87.1%
\$250,000-\$299,999	0	0.0%	0.0	N/A	N/A	N/A	N/A	N/A	N/A
\$300,000-\$399,999	0	0.0%	0.0	N/A	N/A	N/A	N/A	N/A	N/A
\$400,000-\$499,999	0	0.0%	N/A	N/A	N/A	N/A	N/A	N/A	N/A
\$500,000-\$749,999	2	25.0%	N/A	517,500	517,500	22	22	100.0%	100.0%
\$750,000-\$999,999	0	0.0%	N/A	N/A	N/A	N/A	N/A	N/A	N/A
\$1,000,000 and up	0	0.0%	N/A	N/A	N/A	N/A	N/A	N/A	N/A



Jackson County Active Listings Analysis

Average Price

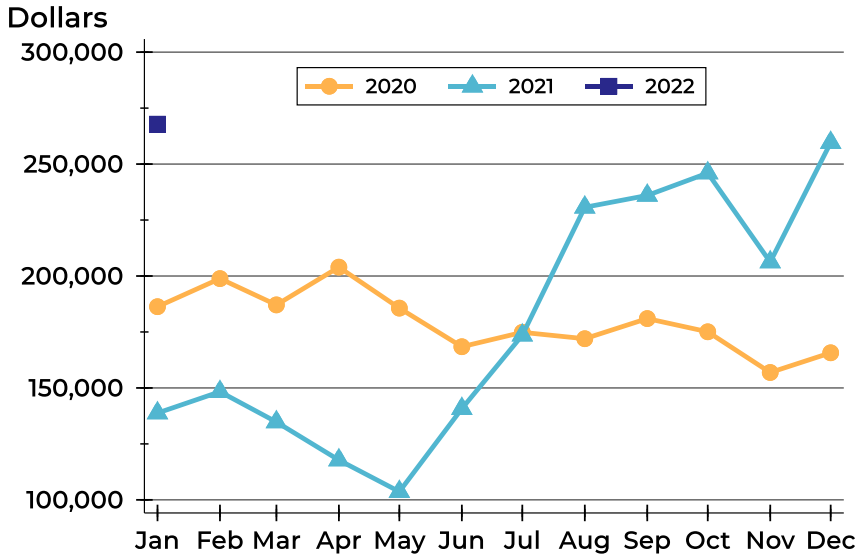

Month	2020	2021	2022
January	186,293	138,791	267,850
February	198,848	148,312	
March	187,101	134,793	
April	203,954	117,781	
May	185,652	103,667	
June	168,416	140,756	
July	174,850	173,559	
August	171,992	230,698	
September	180,982	235,988	
October	175,077	245,990	
November	156,904	206,242	
December	165,705	259,579	

Median Price

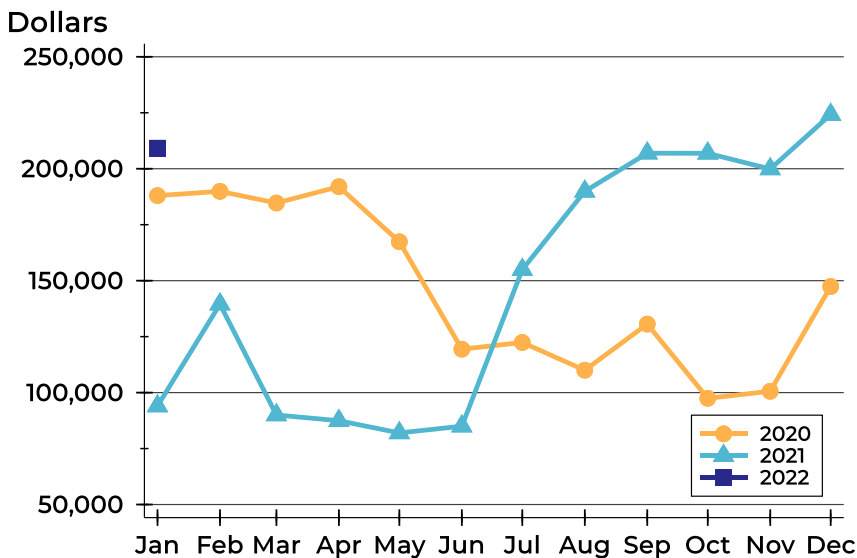

Month	2020	2021	2022
January	188,000	94,000	209,200
February	189,900	139,500	
March	184,700	90,000	
April	192,000	87,450	
May	167,400	82,000	
June	119,400	85,000	
July	122,400	154,950	
August	110,000	189,900	
September	130,600	206,950	
October	97,450	206,900	
November	100,600	199,900	
December	147,400	224,200	



Jackson County Active Listings Analysis

Average DOM

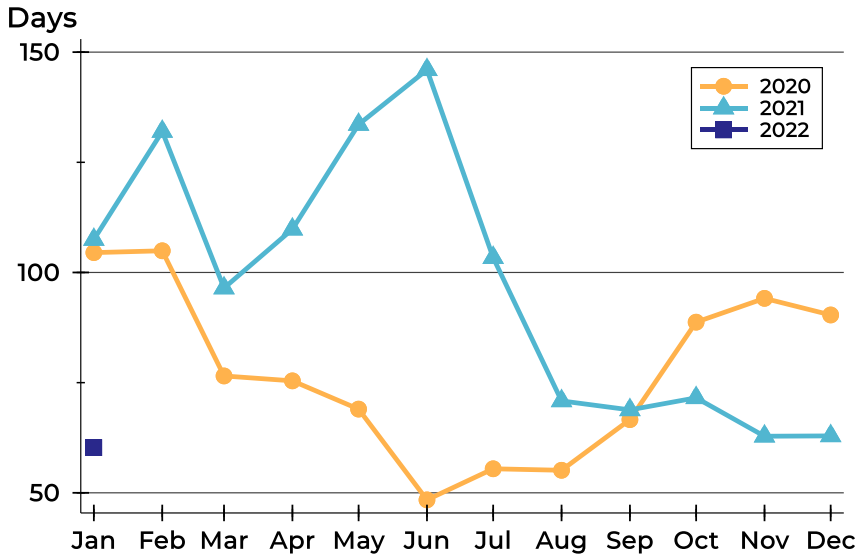

Month	2020	2021	2022
January	105	107	60
February	105	132	
March	77	96	
April	75	110	
May	69	134	
June	48	146	
July	55	103	
August	55	71	
September	67	69	
October	89	72	
November	94	63	
December	90	63	

Median DOM

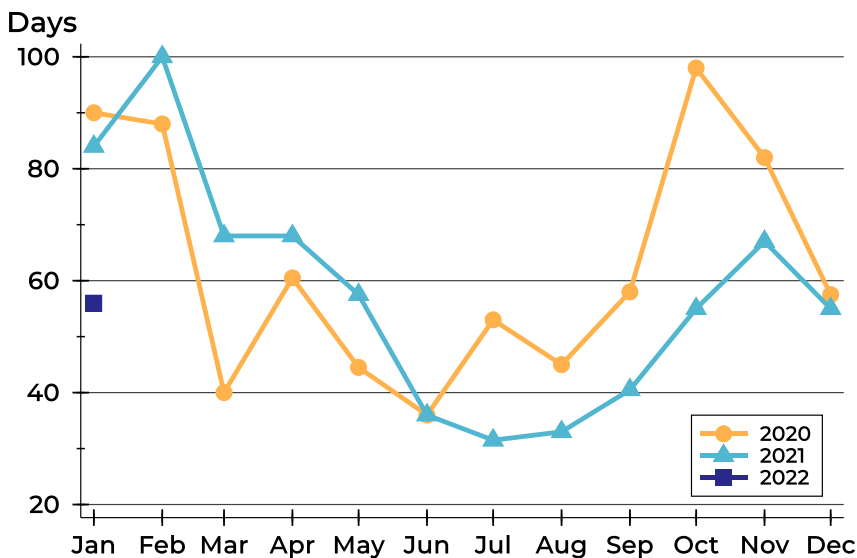

Month	2020	2021	2022
January	90	84	56
February	88	100	
March	40	68	
April	61	68	
May	45	58	
June	36	36	
July	53	32	
August	45	33	
September	58	41	
October	98	55	
November	82	67	
December	58	55	



Jackson County Months' Supply Analysis

Months' Supply by Month

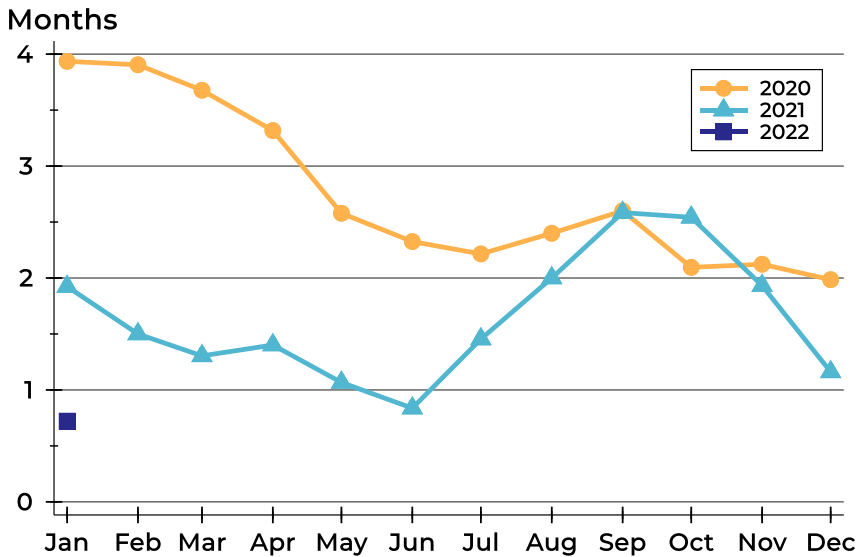

Month	2020	2021	2022
January	3.9	1.9	0.7
February	3.9	1.5	
March	3.7	1.3	
April	3.3	1.4	
May	2.6	1.1	
June	2.3	0.8	
July	2.2	1.5	
August	2.4	2.0	
September	2.6	2.6	
October	2.1	2.5	
November	2.1	1.9	
December	2.0	1.2	

History of Month's Supply

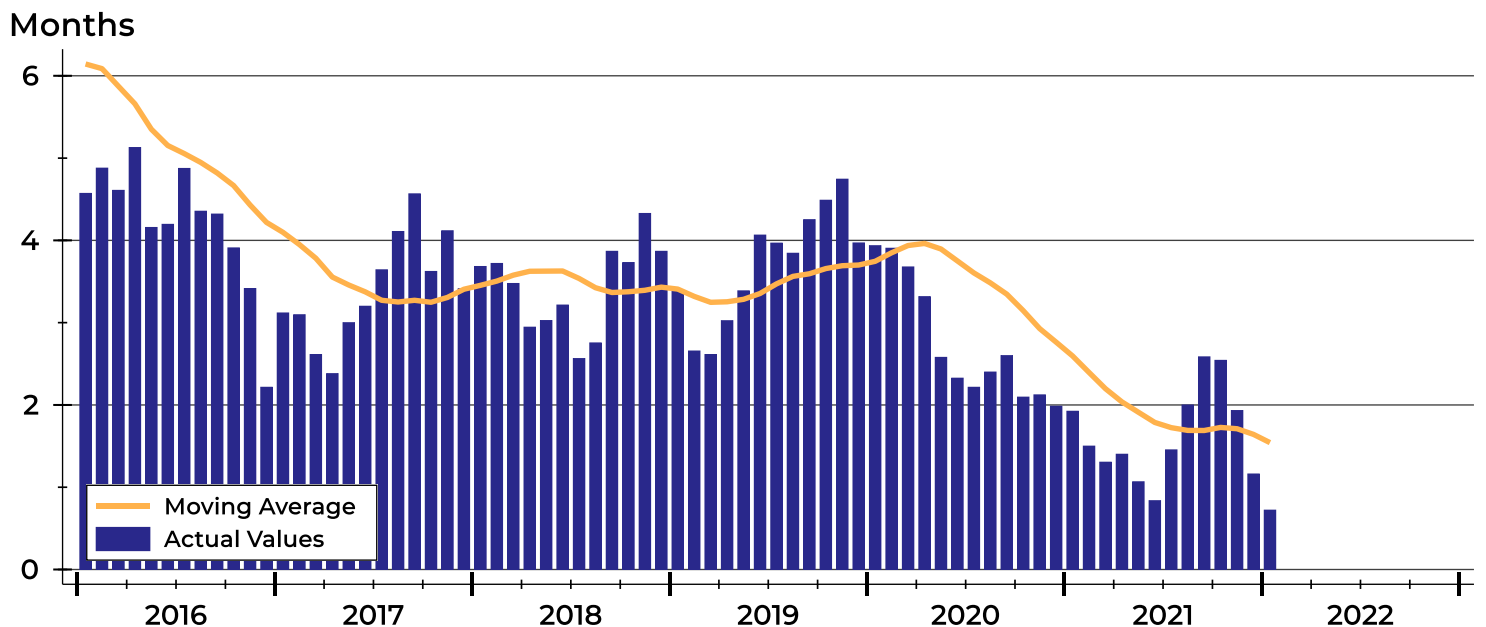



Jackson County New Listings Analysis

Summary Statistics for New Listings		2022	January 2021	Change
Current Month	New Listings	13	13	0.0%
	Volume (1,000s)	3,033	2,054	47.7%
	Average List Price	233,315	158,029	47.6%
	Median List Price	209,500	144,900	44.6%
Year-to-Date	New Listings	13	13	0.0%
	Volume (1,000s)	3,033	2,054	47.7%
	Average List Price	233,315	158,029	47.6%
	Median List Price	209,500	144,900	44.6%

A total of 13 new listings were added in Jackson County during January, the same figure as reported in 2021.

The median list price of these homes was \$209,500 up from \$144,900 in 2021.

History of New Listings

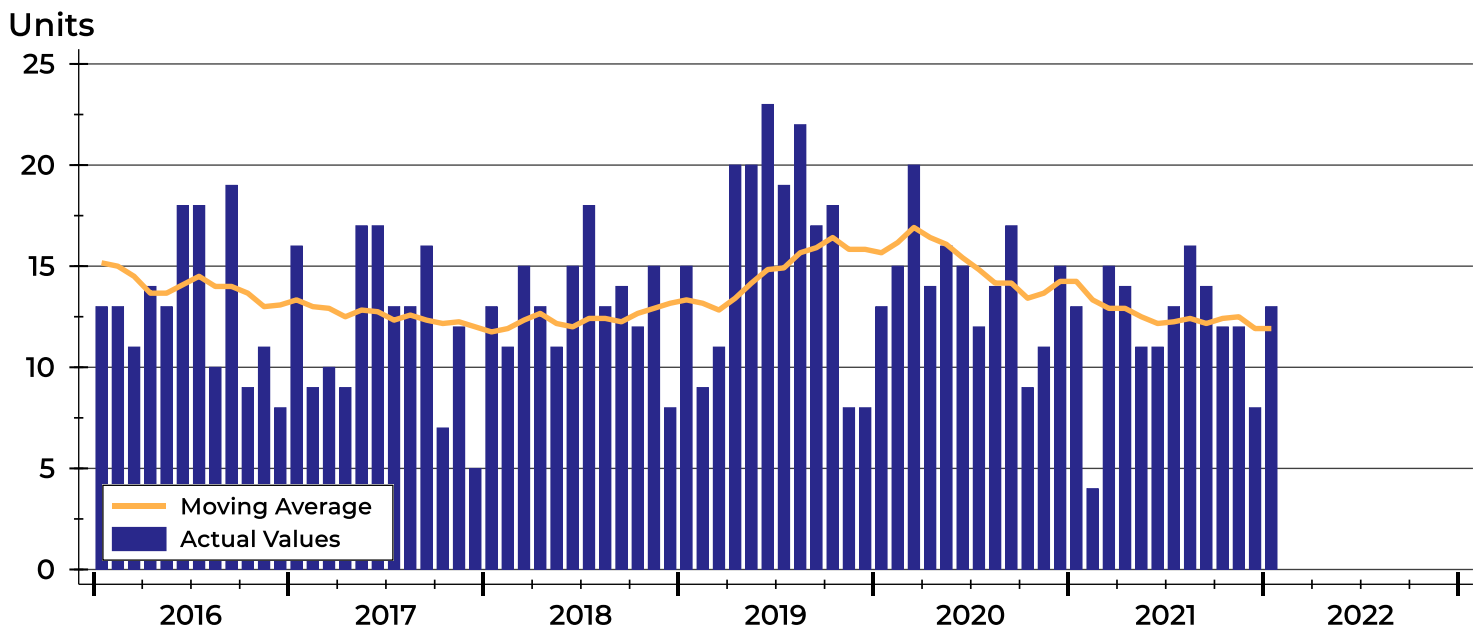



Jackson County New Listings Analysis

New Listings by Month

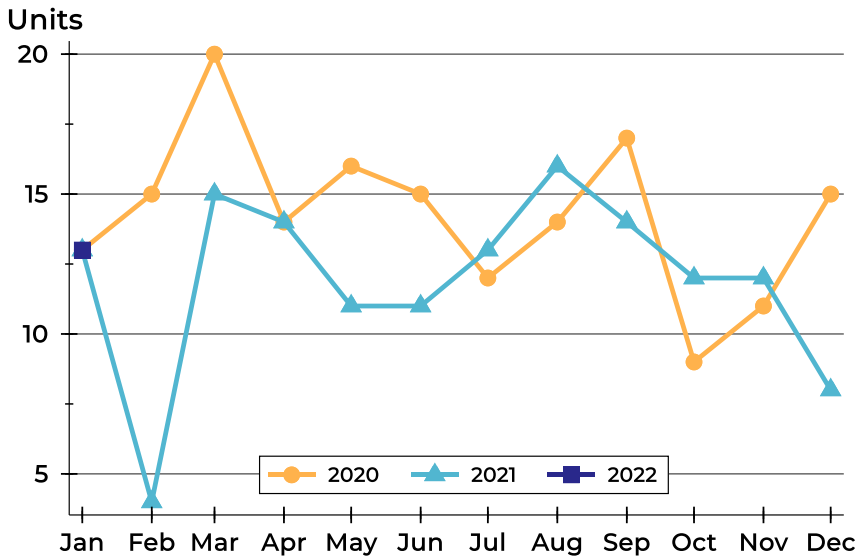

Month	2020	2021	2022
January	13	13	13
February	15	4	
March	20	15	
April	14	14	
May	16	11	
June	15	11	
July	12	13	
August	14	16	
September	17	14	
October	9	12	
November	11	12	
December	15	8	

New Listings by Price Range

Price Range	New Listings		List Price		Days on Market		Price as % of Orig.	
	Number	Percent	Average	Median	Avg.	Med.	Avg.	Med.
Below \$25,000	0	0.0%	N/A	N/A	N/A	N/A	N/A	N/A
\$25,000-\$49,999	0	0.0%	N/A	N/A	N/A	N/A	N/A	N/A
\$50,000-\$99,999	2	15.4%	59,600	59,600	9	9	91.3%	91.3%
\$100,000-\$124,999	0	0.0%	N/A	N/A	N/A	N/A	N/A	N/A
\$125,000-\$149,999	3	23.1%	135,900	132,900	5	5	100.0%	100.0%
\$150,000-\$174,999	0	0.0%	N/A	N/A	N/A	N/A	N/A	N/A
\$175,000-\$199,999	1	7.7%	180,000	180,000	19	19	100.0%	100.0%
\$200,000-\$249,999	2	15.4%	209,700	209,700	20	20	97.7%	97.7%
\$250,000-\$299,999	2	15.4%	260,950	260,950	7	7	100.0%	100.0%
\$300,000-\$399,999	1	7.7%	349,900	349,900	4	4	100.0%	100.0%
\$400,000-\$499,999	0	0.0%	N/A	N/A	N/A	N/A	N/A	N/A
\$500,000-\$749,999	2	15.4%	517,500	517,500	17	17	100.0%	100.0%
\$750,000-\$999,999	0	0.0%	N/A	N/A	N/A	N/A	N/A	N/A
\$1,000,000 and up	0	0.0%	N/A	N/A	N/A	N/A	N/A	N/A



Jackson County New Listings Analysis

Average Price

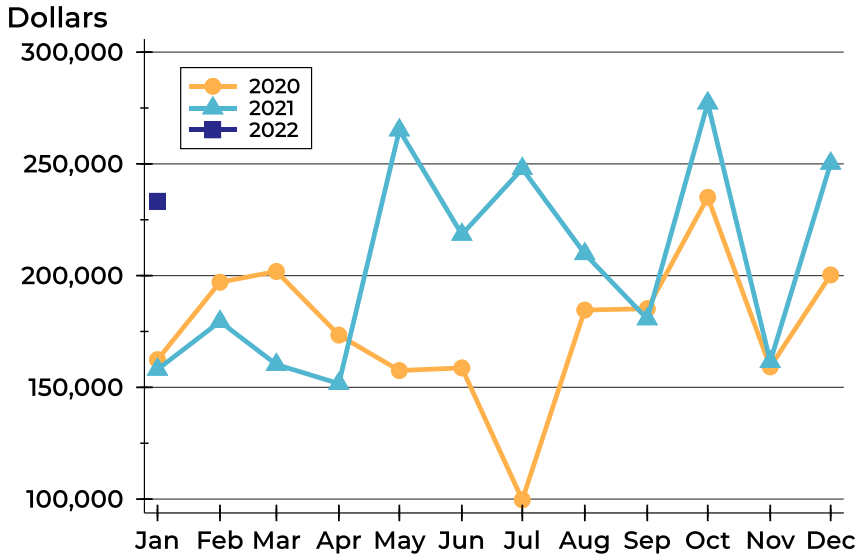

Month	2020	2021	2022
January	162,396	158,029	233,315
February	197,047	179,450	
March	201,865	160,220	
April	173,400	151,686	
May	157,531	265,105	
June	158,707	218,427	
July	99,650	247,854	
August	184,585	209,756	
September	185,215	180,593	
October	235,057	277,191	
November	159,155	161,521	
December	200,305	250,225	

Median Price

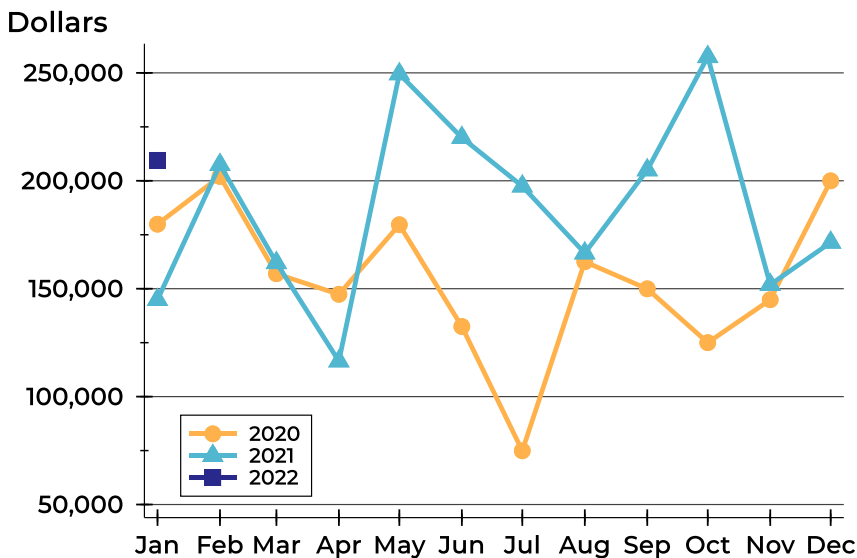

Month	2020	2021	2022
January	179,900	144,900	209,500
February	202,000	207,450	
March	156,950	162,000	
April	147,400	116,450	
May	179,650	249,500	
June	132,500	220,000	
July	74,900	197,500	
August	162,500	166,475	
September	149,950	205,000	
October	125,000	257,450	
November	144,900	151,875	
December	200,000	171,450	



Jackson County Contracts Written Analysis

Contracts Written by Month

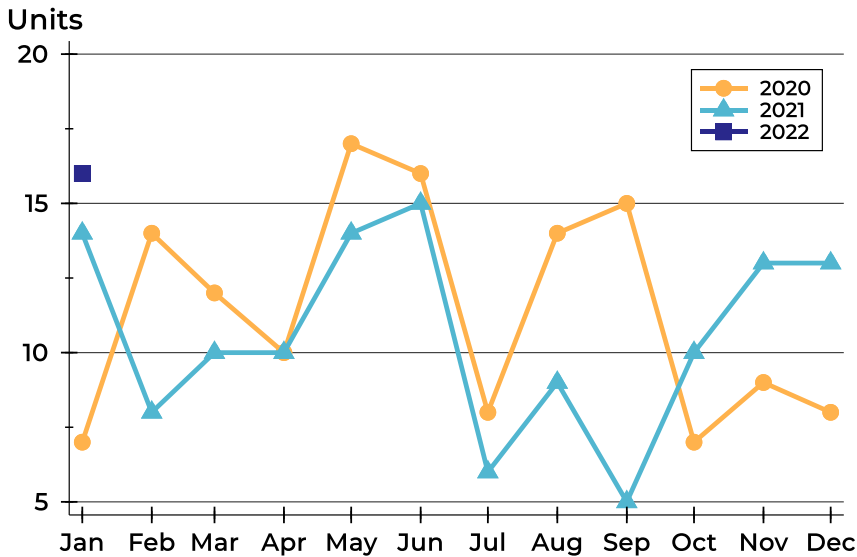

Month	2020	2021	2022
January	7	14	16
February	14	8	
March	12	10	
April	10	10	
May	17	14	
June	16	15	
July	8	6	
August	14	9	
September	15	5	
October	7	10	
November	9	13	
December	8	13	

Contracts Written by Price Range

Price Range	Contracts Written		List Price		Days on Market		Price as % of Orig.	
	Number	Percent	Average	Median	Avg.	Med.	Avg.	Med.
Below \$25,000	0	0.0%	N/A	N/A	N/A	N/A	N/A	N/A
\$25,000-\$49,999	0	0.0%	N/A	N/A	N/A	N/A	N/A	N/A
\$50,000-\$99,999	2	12.5%	59,600	59,600	9	9	91.3%	91.3%
\$100,000-\$124,999	0	0.0%	N/A	N/A	N/A	N/A	N/A	N/A
\$125,000-\$149,999	4	25.0%	136,675	135,950	8	5	100.0%	100.0%
\$150,000-\$174,999	1	6.3%	167,900	167,900	41	41	100.0%	100.0%
\$175,000-\$199,999	0	0.0%	N/A	N/A	N/A	N/A	N/A	N/A
\$200,000-\$249,999	2	12.5%	219,750	219,750	22	22	100.0%	100.0%
\$250,000-\$299,999	2	12.5%	260,950	260,950	7	7	100.0%	100.0%
\$300,000-\$399,999	2	12.5%	374,900	374,900	5	5	100.0%	100.0%
\$400,000-\$499,999	1	6.3%	400,000	400,000	117	117	100.0%	100.0%
\$500,000-\$749,999	2	12.5%	552,500	552,500	22	22	96.1%	96.1%
\$750,000-\$999,999	0	0.0%	N/A	N/A	N/A	N/A	N/A	N/A
\$1,000,000 and up	0	0.0%	N/A	N/A	N/A	N/A	N/A	N/A



Jackson County Contracts Written Analysis

Average Price

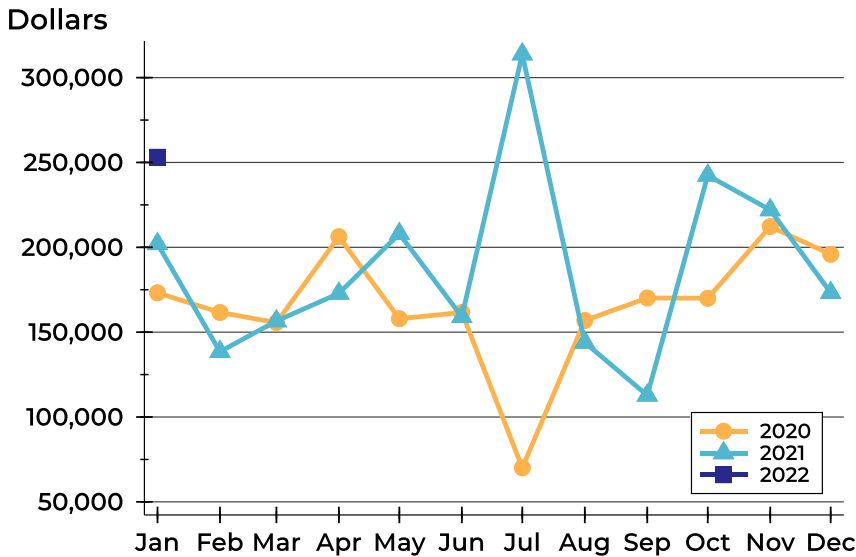

Month	2020	2021	2022
January	173,200	202,055	253,125
February	161,604	138,500	
March	155,667	156,580	
April	206,245	172,820	
May	157,924	207,968	
June	161,625	159,073	
July	70,063	313,833	
August	156,864	143,933	
September	170,147	112,770	
October	169,964	242,380	
November	212,244	222,011	
December	195,896	173,277	

Median Price

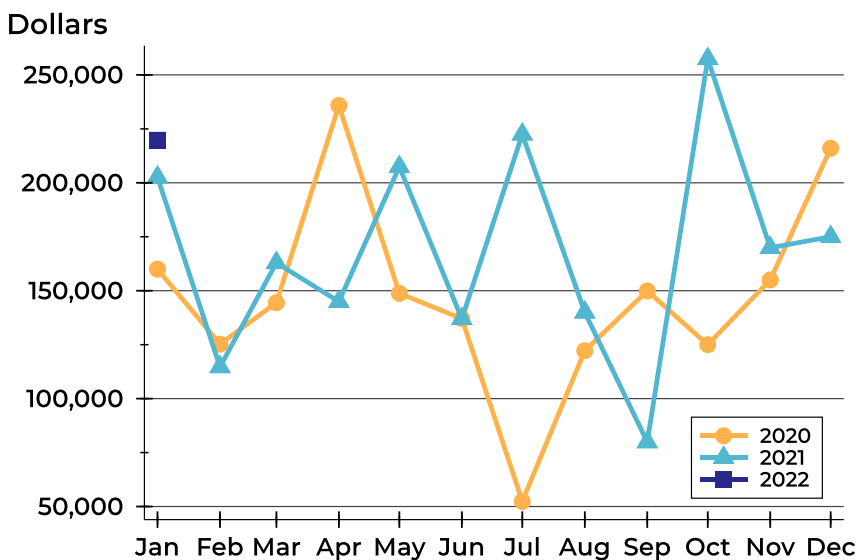

Month	2020	2021	2022
January	160,000	202,613	219,750
February	125,250	114,700	
March	144,450	162,950	
April	235,825	144,950	
May	148,800	207,450	
June	137,050	137,000	
July	52,400	222,500	
August	122,200	140,000	
September	149,900	79,900	
October	125,000	257,450	
November	155,000	169,900	
December	216,000	175,000	



Jackson County Contracts Written Analysis

Average DOM

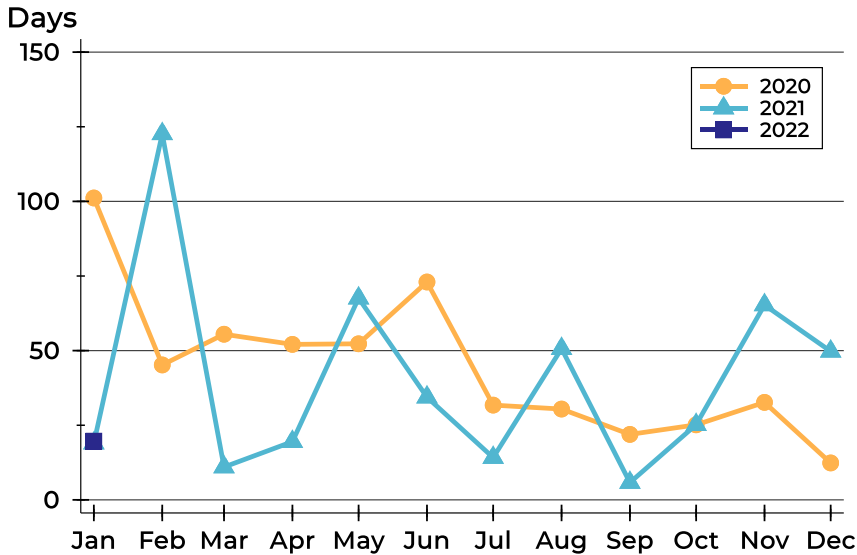

Month	2020	2021	2022
January	101	19	20
February	45	123	
March	56	11	
April	52	20	
May	52	68	
June	73	34	
July	32	14	
August	30	51	
September	22	6	
October	25	25	
November	33	65	
December	12	50	

Median DOM

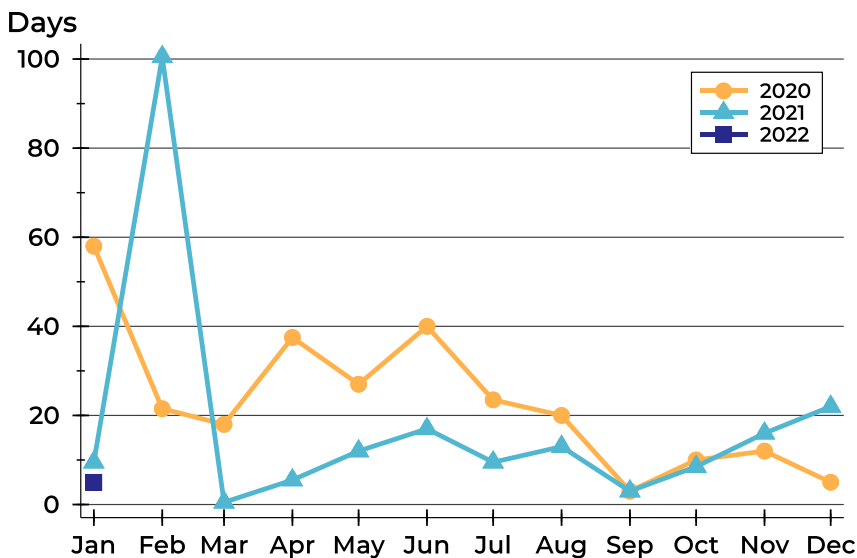

Month	2020	2021	2022
January	58	10	5
February	22	101	
March	18	1	
April	38	6	
May	27	12	
June	40	17	
July	24	10	
August	20	13	
September	3	3	
October	10	9	
November	12	16	
December	5	22	



Jackson County Pending Contracts Analysis

Summary Statistics for Pending Contracts		End of January		
		2022	2021	Change
Pending Contracts		16	16	0.0%
Volume (1,000s)		3,811	3,031	25.7%
Average	List Price	238,169	189,445	25.7%
	Days on Market	27	20	35.0%
	Percent of Original	98.8%	99.3%	-0.5%
Median	List Price	192,250	193,500	-0.6%
	Days on Market	5	9	-44.4%
	Percent of Original	100.0%	100.0%	0.0%

A total of 16 listings in Jackson County had contracts pending at the end of January, the same number of contracts pending at the end of January 2021.

Pending contracts reflect listings with a contract in place at the end of the month. In contrast, contracts written measures the number of listings put under contract during the month.

History of Pending Contracts

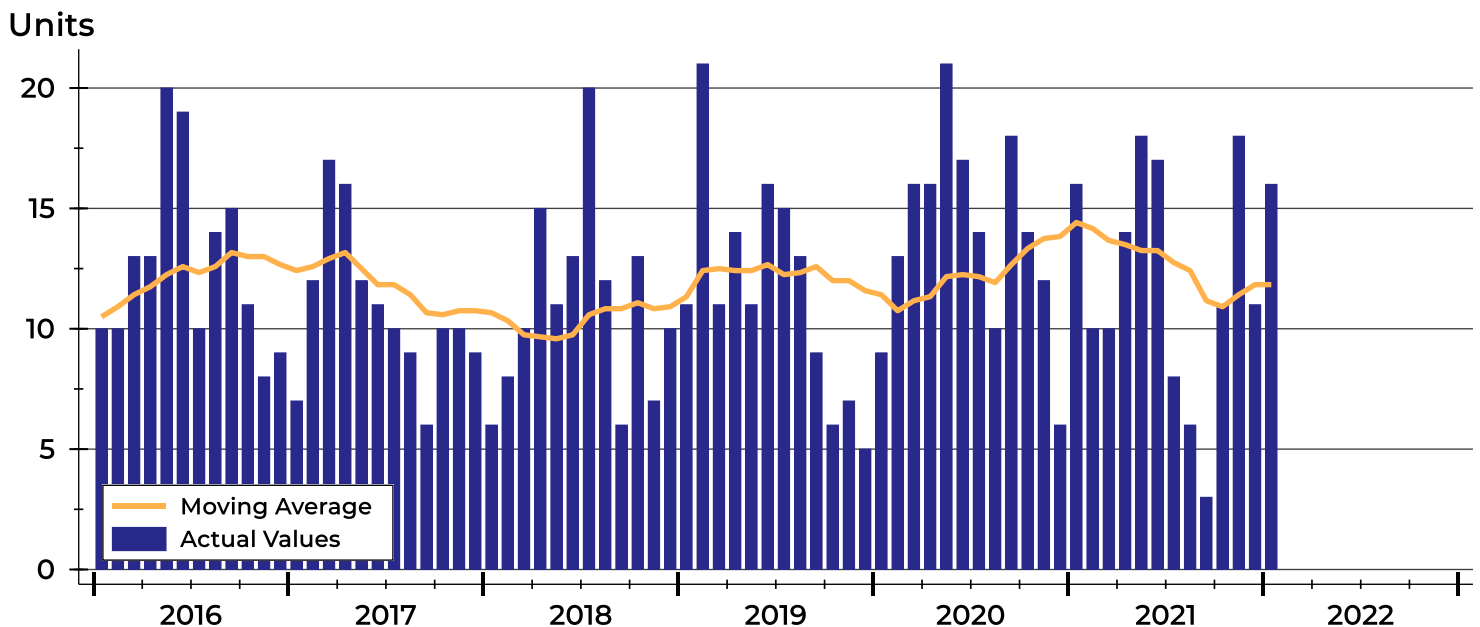



Jackson County Pending Contracts Analysis

Pending Contracts by Month

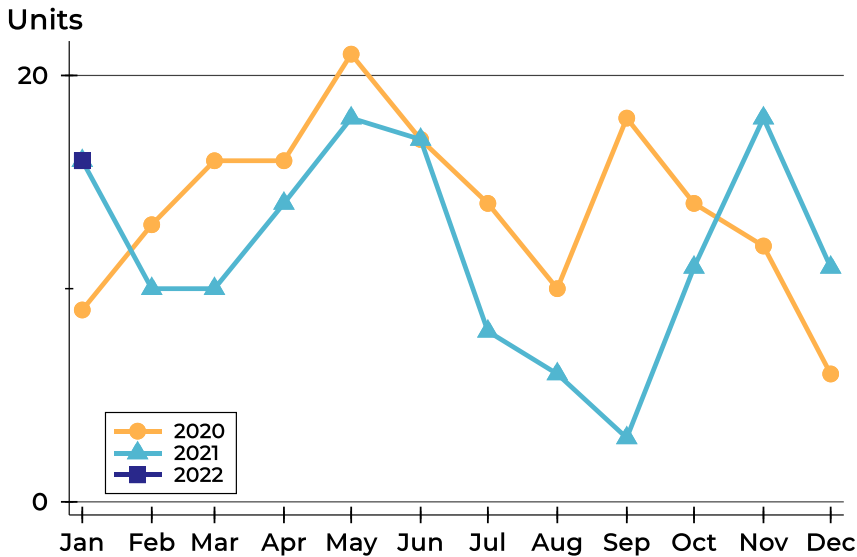

Month	2020	2021	2022
January	9	16	16
February	13	10	
March	16	10	
April	16	14	
May	21	18	
June	17	17	
July	14	8	
August	10	6	
September	18	3	
October	14	11	
November	12	18	
December	6	11	

Pending Contracts by Price Range

Price Range	Pending Contracts		List Price		Days on Market		Price as % of Orig.	
	Number	Percent	Average	Median	Avg.	Med.	Avg.	Med.
Below \$25,000	0	0.0%	N/A	N/A	N/A	N/A	N/A	N/A
\$25,000-\$49,999	0	0.0%	N/A	N/A	N/A	N/A	N/A	N/A
\$50,000-\$99,999	1	6.3%	55,000	55,000	2	2	100.0%	100.0%
\$100,000-\$124,999	0	0.0%	N/A	N/A	N/A	N/A	N/A	N/A
\$125,000-\$149,999	4	25.0%	136,675	135,950	8	5	100.0%	100.0%
\$150,000-\$174,999	2	12.5%	163,900	163,900	87	87	94.4%	94.4%
\$175,000-\$199,999	1	6.3%	175,000	175,000	3	3	100.0%	100.0%
\$200,000-\$249,999	2	12.5%	219,750	219,750	22	22	100.0%	100.0%
\$250,000-\$299,999	2	12.5%	260,950	260,950	7	7	100.0%	100.0%
\$300,000-\$399,999	2	12.5%	374,900	374,900	5	5	100.0%	100.0%
\$400,000-\$499,999	1	6.3%	400,000	400,000	117	117	100.0%	100.0%
\$500,000-\$749,999	1	6.3%	595,000	595,000	41	41	92.2%	92.2%
\$750,000-\$999,999	0	0.0%	N/A	N/A	N/A	N/A	N/A	N/A
\$1,000,000 and up	0	0.0%	N/A	N/A	N/A	N/A	N/A	N/A



Jackson County Pending Contracts Analysis

Average Price

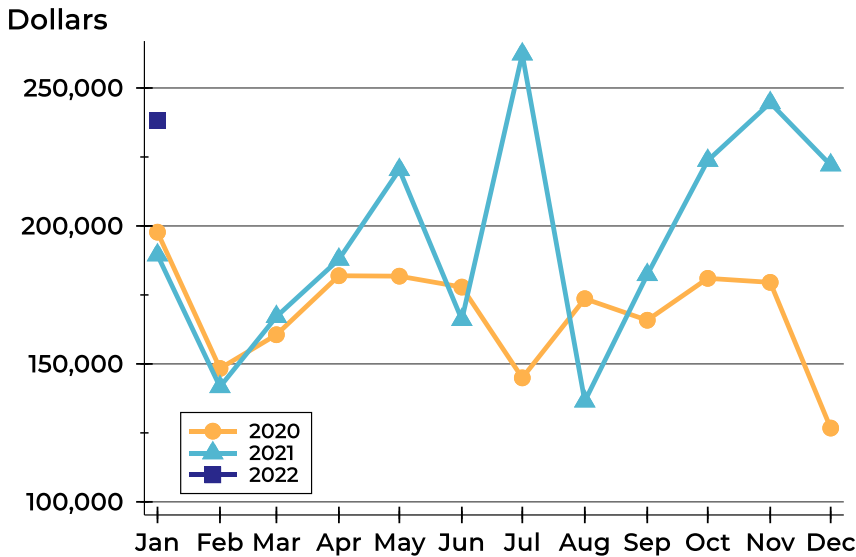

Month	2020	2021	2022
January	197,739	189,445	238,169
February	148,354	141,700	
March	160,575	167,120	
April	181,956	187,879	
May	181,790	220,358	
June	177,847	166,029	
July	144,950	262,263	
August	173,630	136,483	
September	165,822	182,300	
October	181,010	223,700	
November	179,558	244,611	
December	126,750	222,059	

Median Price

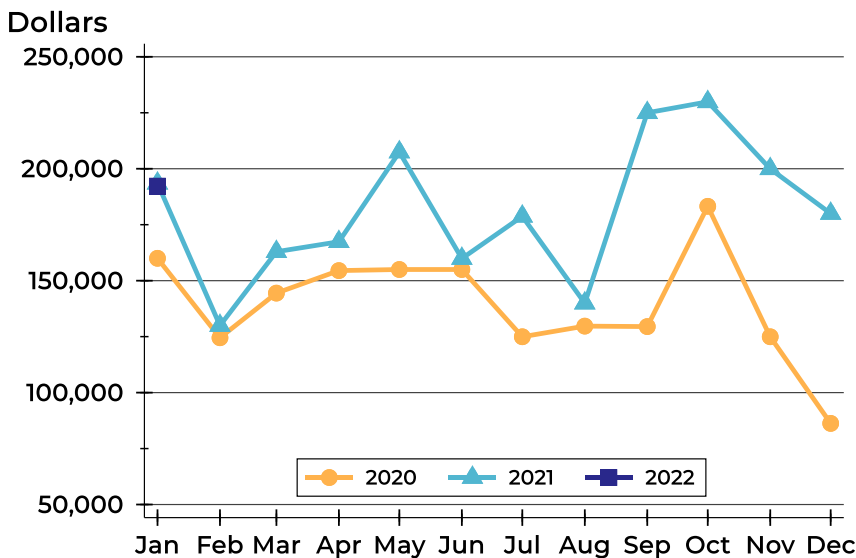

Month	2020	2021	2022
January	160,000	193,500	192,250
February	124,500	129,950	
March	144,450	162,950	
April	154,500	167,400	
May	155,000	207,450	
June	155,000	159,900	
July	124,950	178,750	
August	129,700	139,950	
September	129,500	225,000	
October	183,225	229,900	
November	124,950	199,975	
December	86,250	180,000	



Jackson County Pending Contracts Analysis

Average DOM

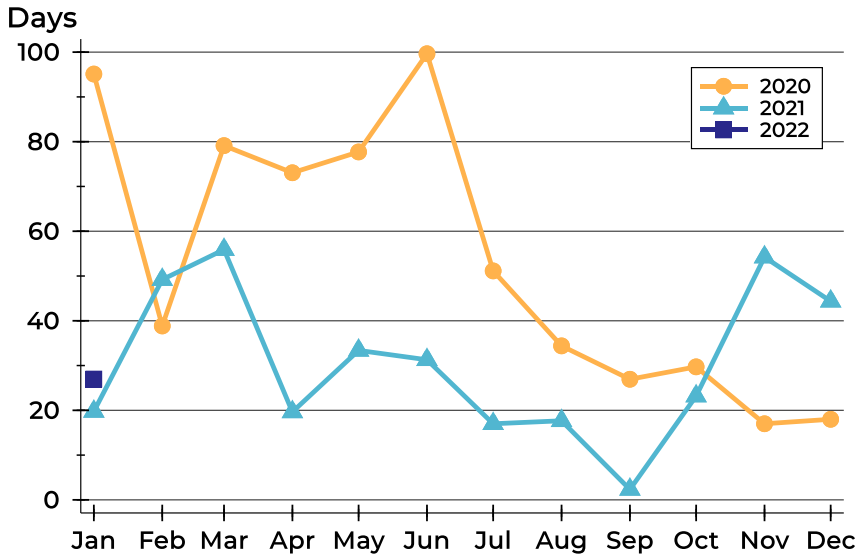

Month	2020	2021	2022
January	95	20	27
February	39	49	
March	79	56	
April	73	20	
May	78	33	
June	100	31	
July	51	17	
August	34	18	
September	27	2	
October	30	23	
November	17	54	
December	18	44	

Median DOM

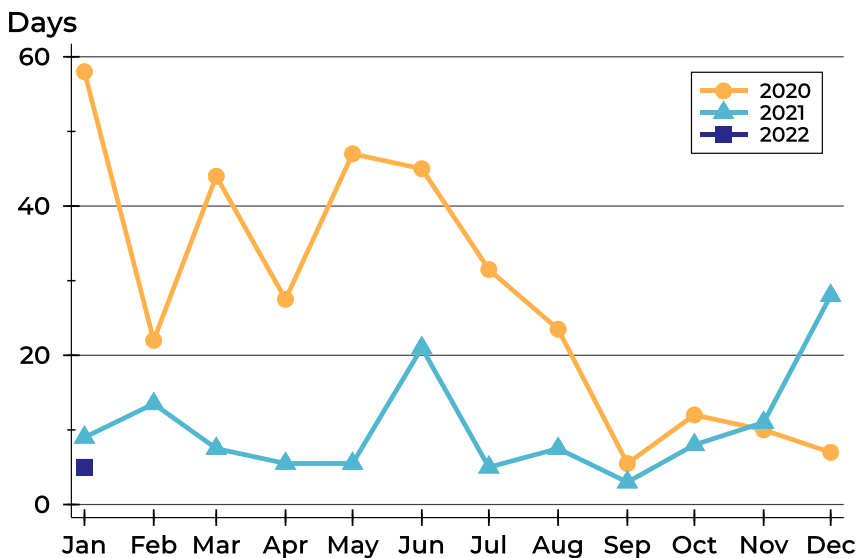

Month	2020	2021	2022
January	58	9	5
February	22	14	
March	44	8	
April	28	6	
May	47	6	
June	45	21	
July	32	5	
August	24	8	
September	6	3	
October	12	8	
November	10	11	
December	7	28	



Jefferson County Housing Report



Market Overview

Jefferson County Home Sales Rose in January

Total home sales in Jefferson County rose by 142.9% last month to 17 units, compared to 7 units in January 2021. Total sales volume was \$3.9 million, up 276.2% from a year earlier.

The median sale price in January was \$205,000, up from \$155,400 a year earlier. Homes that sold in January were typically on the market for 5 days and sold for 100.0% of their list prices.

Jefferson County Active Listings Up at End of January

The total number of active listings in Jefferson County at the end of January was 11 units, up from 9 at the same point in 2021. This represents a 0.6 months' supply of homes available for sale. The median list price of homes on the market at the end of January was \$249,950.

During January, a total of 7 contracts were written down from 8 in January 2021. At the end of the month, there were 9 contracts still pending.

Report Contents

- Summary Statistics – Page 2
- Closed Listing Analysis – Page 3
- Active Listings Analysis – Page 7
- Months' Supply Analysis – Page 11
- New Listings Analysis – Page 12
- Contracts Written Analysis – Page 15
- Pending Contracts Analysis – Page 19

Contact Information

Linda Briden, Chief Executive Officer
 Sunflower Association of REALTORS®
 2130 SW 37th
 Topeka, KS 66611
 785-267-3239
Linda@SunflowerRealtors.com
www.SunflowerRealtors.com



**January
2022**

Sunflower MLS Statistics



Jefferson County Summary Statistics

January MLS Statistics Three-year History		Current Month			Year-to-Date		
		2022	2021	2020	2022	2021	2020
Home Sales		17	7	9	17	7	9
Change from prior year		142.9%	-22.2%	50.0%	142.9%	-22.2%	50.0%
Active Listings		11	9	30	N/A	N/A	N/A
Change from prior year		22.2%	-70.0%	11.1%			
Months' Supply		0.6	0.6	2.5	N/A	N/A	N/A
Change from prior year		0.0%	-76.0%	56.3%			
New Listings		9	8	15	9	8	15
Change from prior year		12.5%	-46.7%	36.4%	12.5%	-46.7%	36.4%
Contracts Written		7	8	12	7	8	12
Change from prior year		-12.5%	-33.3%	9.1%	-12.5%	-33.3%	9.1%
Pending Contracts		9	13	12	N/A	N/A	N/A
Change from prior year		-30.8%	8.3%	-29.4%			
Sales Volume (1,000s)		3,864	1,027	1,752	3,864	1,027	1,752
Change from prior year		276.2%	-41.4%	55.9%	276.2%	-41.4%	55.9%
Average	Sale Price	227,268	146,700	194,656	227,268	146,700	194,656
	Change from prior year	54.9%	-24.6%	3.9%	54.9%	-24.6%	3.9%
	List Price of Actives	282,223	159,589	184,668	N/A	N/A	N/A
	Change from prior year	76.8%	-13.6%	7.5%			
	Days on Market	30	20	38	30	20	38
Change from prior year	50.0%	-47.4%	-20.8%	50.0%	-47.4%	-20.8%	
Percent of List	98.9%	101.0%	97.7%	98.9%	101.0%	97.7%	
Change from prior year	-2.1%	3.4%	-0.4%	-2.1%	3.4%	-0.4%	
Percent of Original	96.7%	98.5%	95.4%	96.7%	98.5%	95.4%	
Change from prior year	-1.8%	3.2%	-1.8%	-1.8%	3.2%	-1.8%	
Median	Sale Price	205,000	155,400	160,000	205,000	155,400	160,000
	Change from prior year	31.9%	-2.9%	-11.0%	31.9%	-2.9%	-11.0%
	List Price of Actives	249,950	150,000	128,475	N/A	N/A	N/A
	Change from prior year	66.6%	16.8%	-0.8%			
	Days on Market	5	5	18	5	5	18
Change from prior year	0.0%	-72.2%	-43.8%	0.0%	-72.2%	-43.8%	
Percent of List	100.0%	101.5%	99.5%	100.0%	101.5%	99.5%	
Change from prior year	-1.5%	2.0%	3.6%	-1.5%	2.0%	3.6%	
Percent of Original	100.0%	100.0%	99.5%	100.0%	100.0%	99.5%	
Change from prior year	0.0%	0.5%	5.0%	0.0%	0.5%	5.0%	

Note: Year-to-date statistics cannot be calculated for Active Listings, Months' Supply and Pending Contracts.



Jefferson County Closed Listings Analysis

Summary Statistics for Closed Listings		2022	January 2021	Change	2022	Year-to-Date 2021	Change
Closed Listings		17	7	142.9%	17	7	142.9%
Volume (1,000s)		3,864	1,027	276.2%	3,864	1,027	276.2%
Months' Supply		0.6	0.6	0.0%	N/A	N/A	N/A
Average	Sale Price	227,268	146,700	54.9%	227,268	146,700	54.9%
	Days on Market	30	20	50.0%	30	20	50.0%
	Percent of List	98.9%	101.0%	-2.1%	98.9%	101.0%	-2.1%
	Percent of Original	96.7%	98.5%	-1.8%	96.7%	98.5%	-1.8%
Median	Sale Price	205,000	155,400	31.9%	205,000	155,400	31.9%
	Days on Market	5	5	0.0%	5	5	0.0%
	Percent of List	100.0%	101.5%	-1.5%	100.0%	101.5%	-1.5%
	Percent of Original	100.0%	100.0%	0.0%	100.0%	100.0%	0.0%

A total of 17 homes sold in Jefferson County in January, up from 7 units in January 2021. Total sales volume rose to \$3.9 million compared to \$1.0 million in the previous year.

The median sales price in January was \$205,000, up 31.9% compared to the prior year. Median days on market was 5 days, down from 10 days in December, but similar to January 2021.

History of Closed Listings

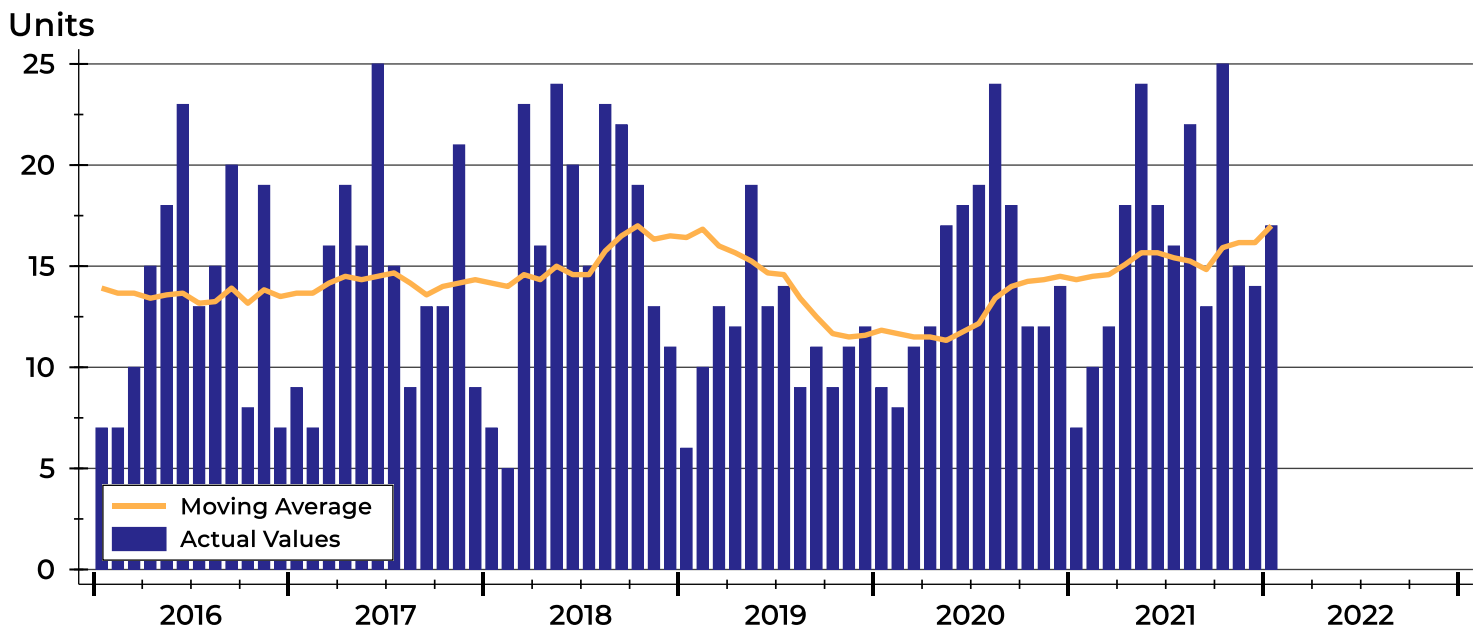



Jefferson County Closed Listings Analysis

Closed Listings by Month

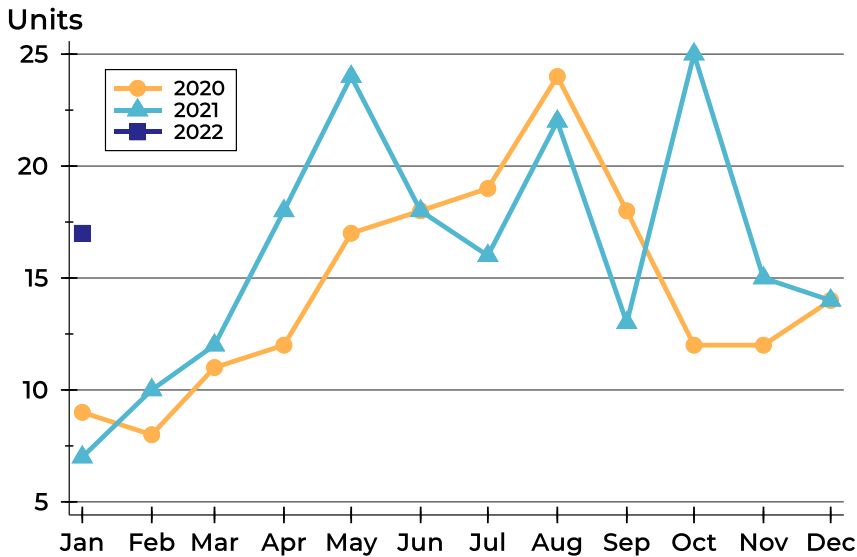

Month	2020	2021	2022
January	9	7	17
February	8	10	
March	11	12	
April	12	18	
May	17	24	
June	18	18	
July	19	16	
August	24	22	
September	18	13	
October	12	25	
November	12	15	
December	14	14	

Closed Listings by Price Range

Price Range	Sales		Months' Supply	Sale Price		Days on Market		Price as % of List		Price as % of Orig.	
	Number	Percent		Average	Median	Avg.	Med.	Avg.	Med.	Avg.	Med.
Below \$25,000	0	0.0%	N/A	N/A	N/A	N/A	N/A	N/A	N/A	N/A	N/A
\$25,000-\$49,999	0	0.0%	N/A	N/A	N/A	N/A	N/A	N/A	N/A	N/A	N/A
\$50,000-\$99,999	2	11.8%	0.0	60,000	60,000	0	0	100.0%	100.0%	100.0%	100.0%
\$100,000-\$124,999	0	0.0%	0.0	N/A	N/A	N/A	N/A	N/A	N/A	N/A	N/A
\$125,000-\$149,999	3	17.6%	0.5	132,386	133,158	31	17	96.3%	100.0%	96.3%	100.0%
\$150,000-\$174,999	1	5.9%	0.0	172,000	172,000	5	5	101.8%	101.8%	101.8%	101.8%
\$175,000-\$199,999	2	11.8%	0.9	187,000	187,000	17	17	96.7%	96.7%	95.2%	95.2%
\$200,000-\$249,999	4	23.5%	0.7	215,600	216,200	5	4	100.6%	100.0%	98.8%	100.0%
\$250,000-\$299,999	2	11.8%	0.0	267,500	267,500	81	81	100.0%	100.0%	94.8%	94.8%
\$300,000-\$399,999	1	5.9%	0.7	355,000	355,000	2	2	98.6%	98.6%	98.6%	98.6%
\$400,000-\$499,999	1	5.9%	6.9	498,000	498,000	8	8	100.0%	100.0%	100.0%	100.0%
\$500,000-\$749,999	1	5.9%	0.0	550,000	550,000	193	193	95.7%	95.7%	78.7%	78.7%
\$750,000-\$999,999	0	0.0%	N/A	N/A	N/A	N/A	N/A	N/A	N/A	N/A	N/A
\$1,000,000 and up	0	0.0%	N/A	N/A	N/A	N/A	N/A	N/A	N/A	N/A	N/A



Jefferson County Closed Listings Analysis

Average Price

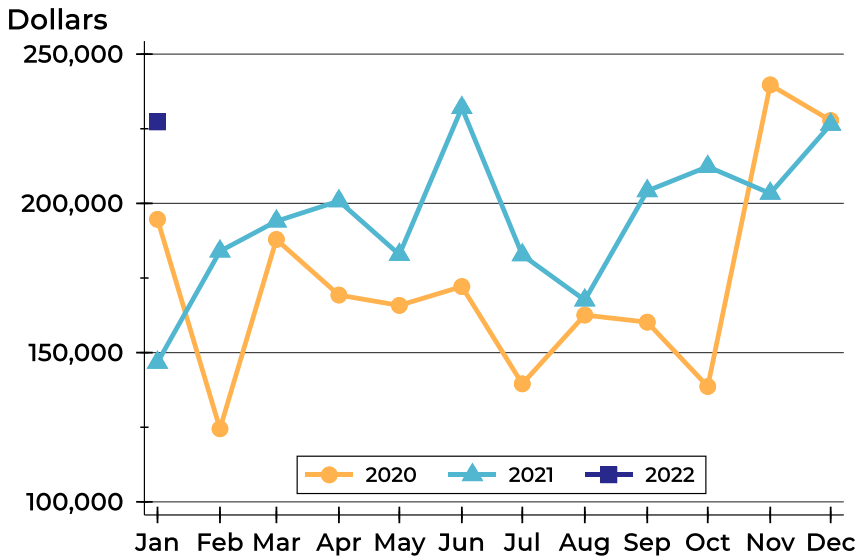

Month	2020	2021	2022
January	194,656	146,700	227,268
February	124,490	183,970	
March	187,909	194,023	
April	169,292	200,800	
May	165,818	182,850	
June	172,139	232,050	
July	139,547	182,725	
August	162,584	167,578	
September	160,206	204,181	
October	138,658	212,322	
November	239,708	203,333	
December	227,756	226,429	

Median Price

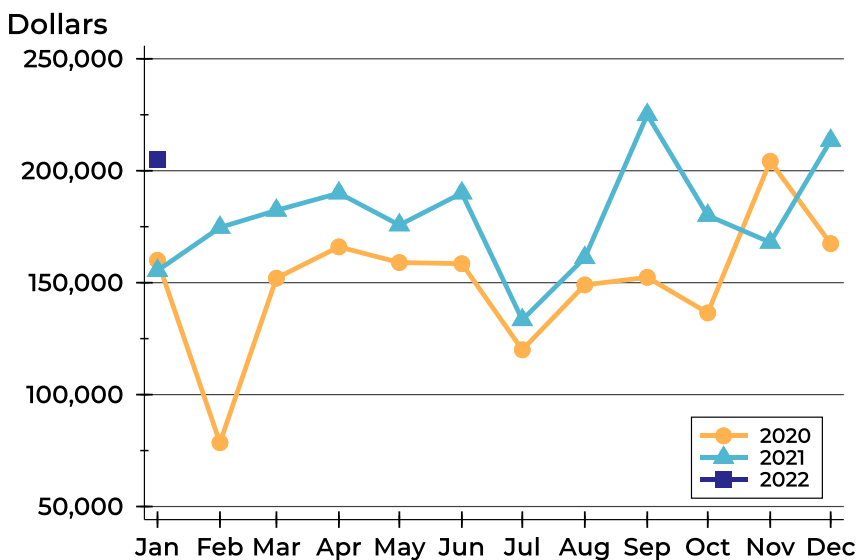

Month	2020	2021	2022
January	160,000	155,400	205,000
February	78,500	174,650	
March	152,000	182,300	
April	166,000	190,000	
May	159,000	175,750	
June	158,500	190,000	
July	120,000	133,400	
August	149,000	161,150	
September	152,400	225,000	
October	136,500	180,000	
November	204,250	168,000	
December	167,450	213,500	



Jefferson County Closed Listings Analysis

Average DOM

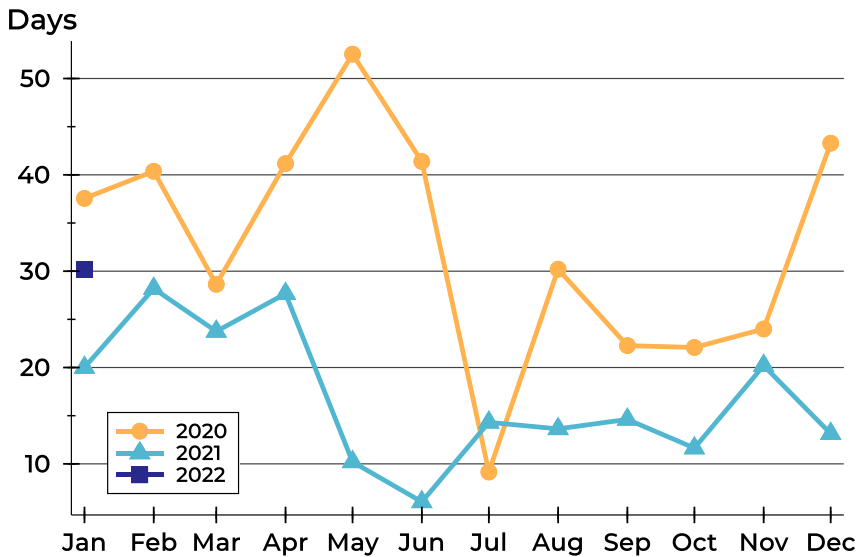

Month	2020	2021	2022
January	38	20	30
February	40	28	
March	29	24	
April	41	28	
May	53	10	
June	41	6	
July	9	14	
August	30	14	
September	22	15	
October	22	12	
November	24	20	
December	43	13	

Median DOM

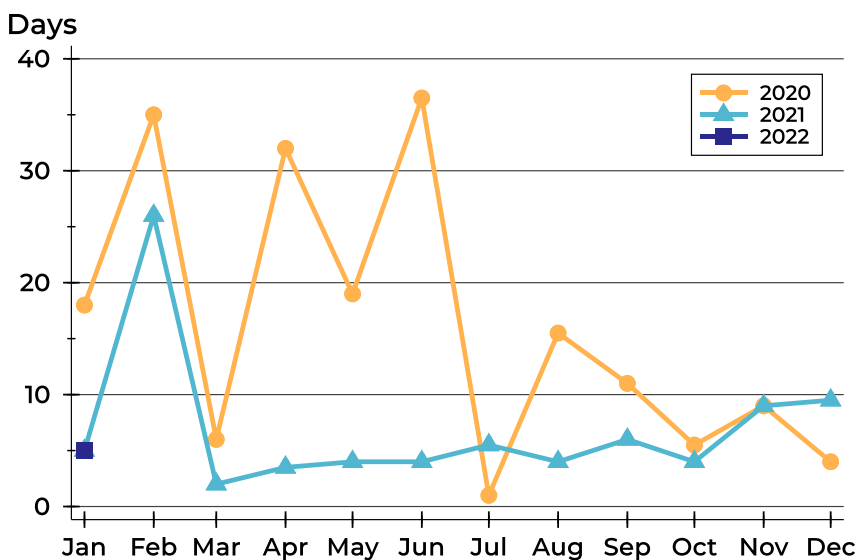

Month	2020	2021	2022
January	18	5	5
February	35	26	
March	6	2	
April	32	4	
May	19	4	
June	37	4	
July	1	6	
August	16	4	
September	11	6	
October	6	4	
November	9	9	
December	4	10	



Jefferson County Active Listings Analysis

Summary Statistics for Active Listings		2022	End of January 2021	Change
Active Listings		11	9	22.2%
Volume (1,000s)		3,104	1,436	116.2%
Months' Supply		0.6	0.6	0.0%
Average	List Price	282,223	159,589	76.8%
	Days on Market	76	69	10.1%
	Percent of Original	102.8%	97.2%	5.8%
Median	List Price	249,950	150,000	66.6%
	Days on Market	46	60	-23.3%
	Percent of Original	100.0%	100.0%	0.0%

A total of 11 homes were available for sale in Jefferson County at the end of January. This represents a 0.6 months' supply of active listings.

The median list price of homes on the market at the end of January was \$249,950, up 66.6% from 2021. The typical time on market for active listings was 46 days, down from 60 days a year earlier.

History of Active Listings

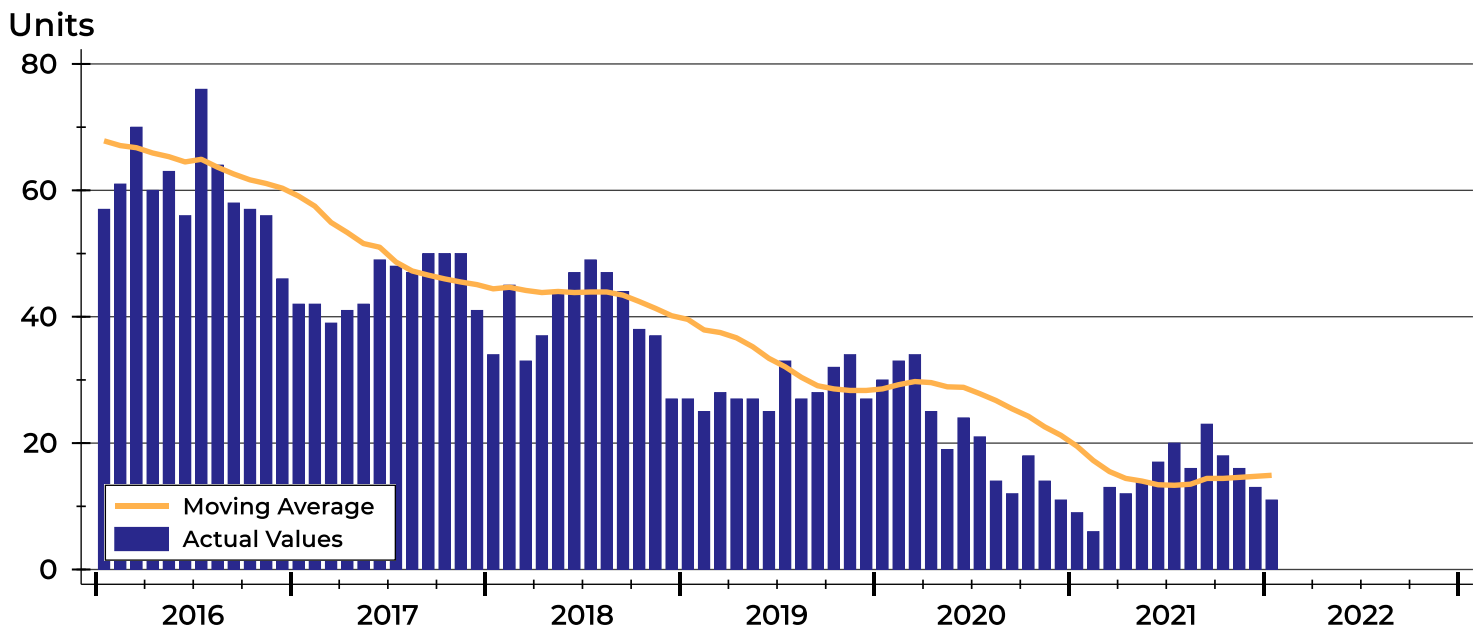



Jefferson County Active Listings Analysis

Active Listings by Month

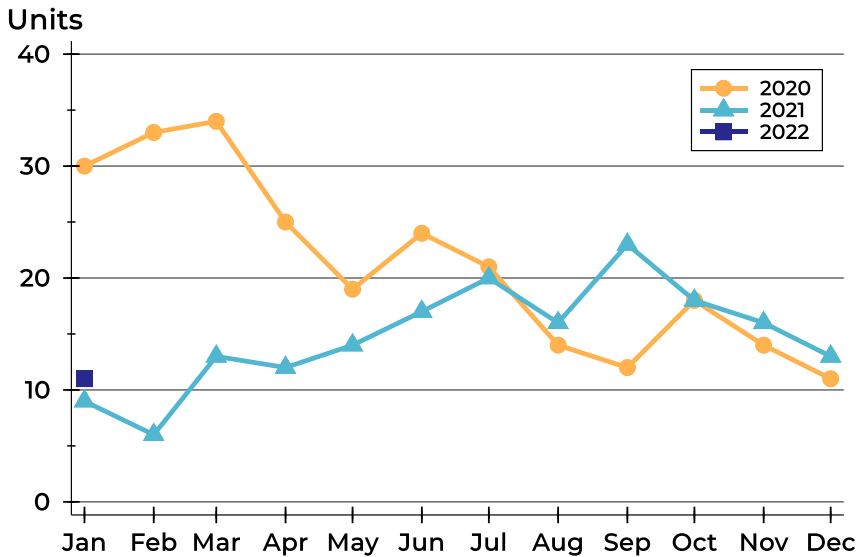

Month	2020	2021	2022
January	30	9	11
February	33	6	
March	34	13	
April	25	12	
May	19	14	
June	24	17	
July	21	20	
August	14	16	
September	12	23	
October	18	18	
November	14	16	
December	11	13	

Active Listings by Price Range

Price Range	Active Listings Number	Active Listings Percent	Months' Supply	List Price Average	List Price Median	Days on Market Avg.	Days on Market Med.	Price as % of Orig. Avg.	Price as % of Orig. Med.
Below \$25,000	0	0.0%	N/A	N/A	N/A	N/A	N/A	N/A	N/A
\$25,000-\$49,999	1	9.1%	N/A	42,500	42,500	176	176	81.0%	81.0%
\$50,000-\$99,999	0	0.0%	0.0	N/A	N/A	N/A	N/A	N/A	N/A
\$100,000-\$124,999	0	0.0%	0.0	N/A	N/A	N/A	N/A	N/A	N/A
\$125,000-\$149,999	1	9.1%	0.5	125,000	125,000	24	24	100.0%	100.0%
\$150,000-\$174,999	0	0.0%	0.0	N/A	N/A	N/A	N/A	N/A	N/A
\$175,000-\$199,999	2	18.2%	0.9	186,750	186,750	42	42	97.4%	97.4%
\$200,000-\$249,999	2	18.2%	0.7	234,725	234,725	29	29	100.0%	100.0%
\$250,000-\$299,999	0	0.0%	0.0	N/A	N/A	N/A	N/A	N/A	N/A
\$300,000-\$399,999	1	9.1%	0.7	335,000	335,000	54	54	100.0%	100.0%
\$400,000-\$499,999	4	36.4%	6.9	439,750	425,000	109	101	113.6%	100.0%
\$500,000-\$749,999	0	0.0%	0.0	N/A	N/A	N/A	N/A	N/A	N/A
\$750,000-\$999,999	0	0.0%	N/A	N/A	N/A	N/A	N/A	N/A	N/A
\$1,000,000 and up	0	0.0%	N/A	N/A	N/A	N/A	N/A	N/A	N/A



Jefferson County Active Listings Analysis

Average Price

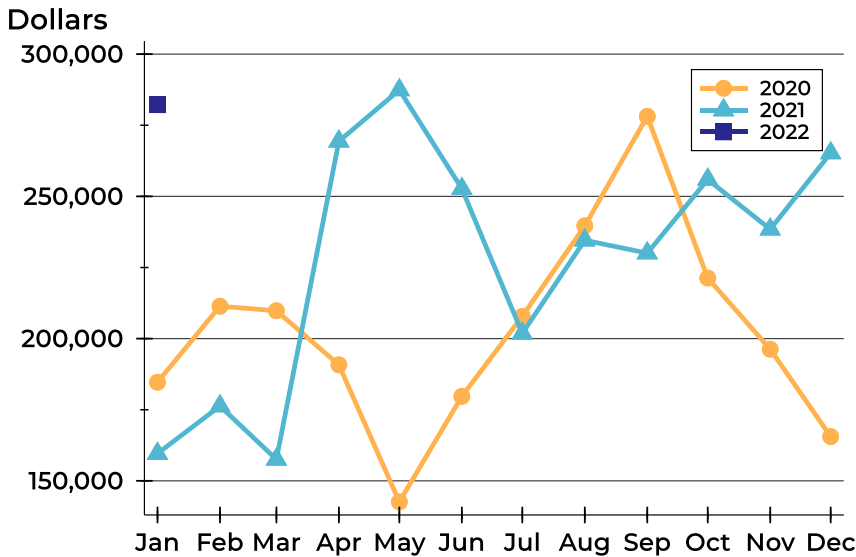

Month	2020	2021	2022
January	184,668	159,589	282,223
February	211,389	176,300	
March	209,796	157,554	
April	190,788	269,371	
May	142,605	287,411	
June	179,700	252,723	
July	207,850	201,852	
August	239,650	234,578	
September	278,138	230,057	
October	221,300	255,944	
November	196,268	238,444	
December	165,555	265,250	

Median Price

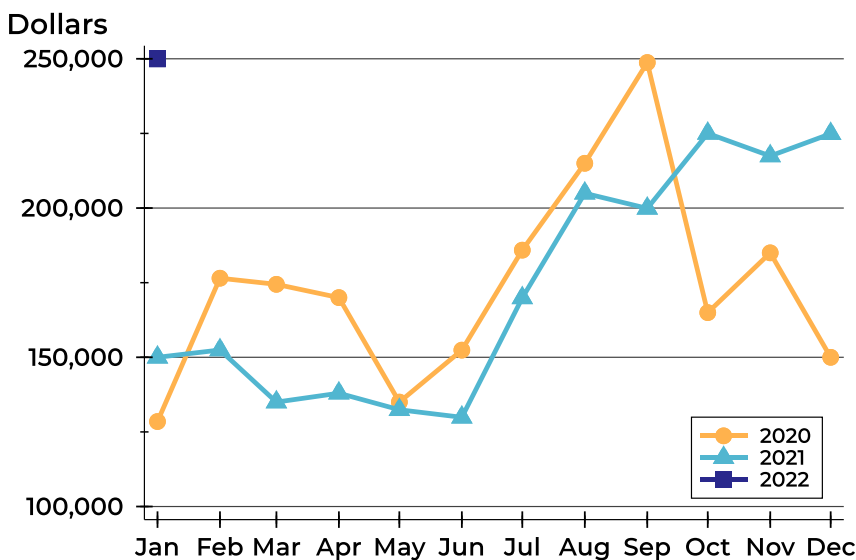

Month	2020	2021	2022
January	128,475	150,000	249,950
February	176,500	152,450	
March	174,450	135,000	
April	170,000	137,975	
May	135,000	132,425	
June	152,400	129,900	
July	185,900	169,900	
August	215,000	204,950	
September	248,750	199,900	
October	164,975	225,000	
November	185,000	217,450	
December	150,000	224,900	



Jefferson County Active Listings Analysis

Average DOM

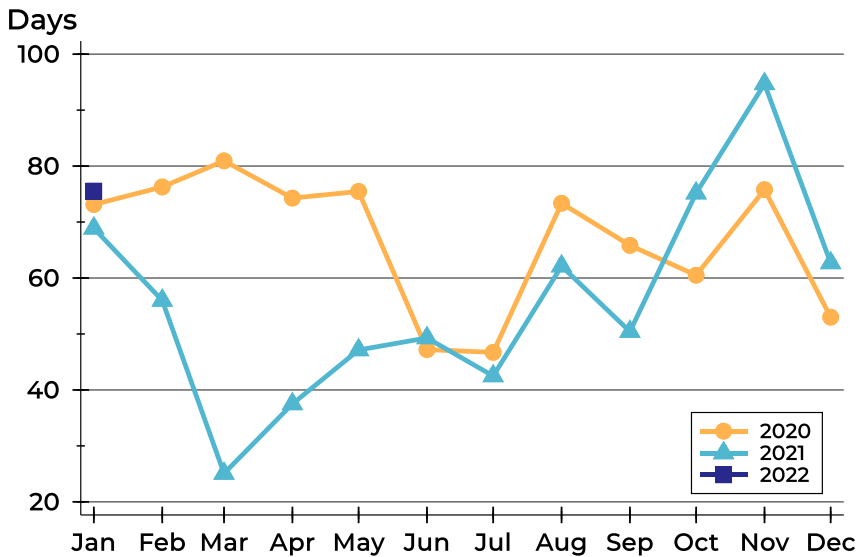

Month	2020	2021	2022
January	73	69	76
February	76	56	
March	81	25	
April	74	38	
May	75	47	
June	47	49	
July	47	43	
August	73	62	
September	66	50	
October	61	75	
November	76	95	
December	53	63	

Median DOM

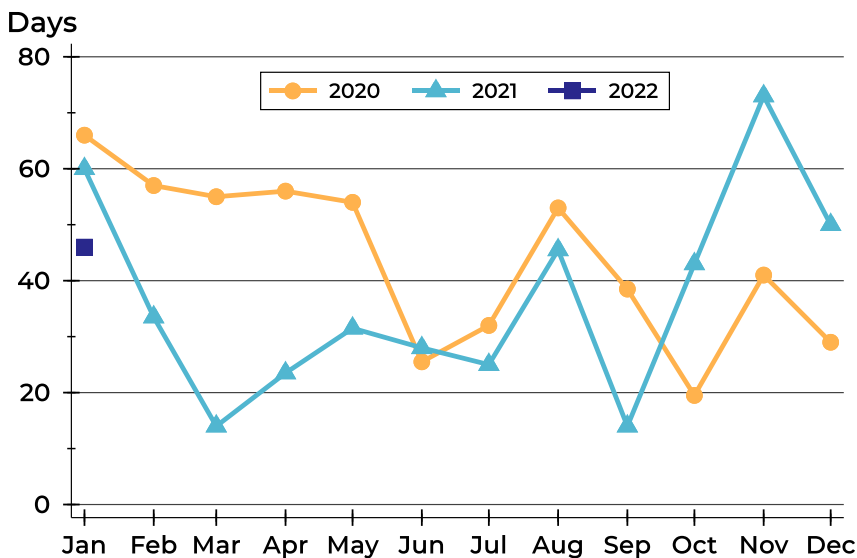

Month	2020	2021	2022
January	66	60	46
February	57	34	
March	55	14	
April	56	24	
May	54	32	
June	26	28	
July	32	25	
August	53	46	
September	39	14	
October	20	43	
November	41	73	
December	29	50	



Jefferson County Months' Supply Analysis

Months' Supply by Month

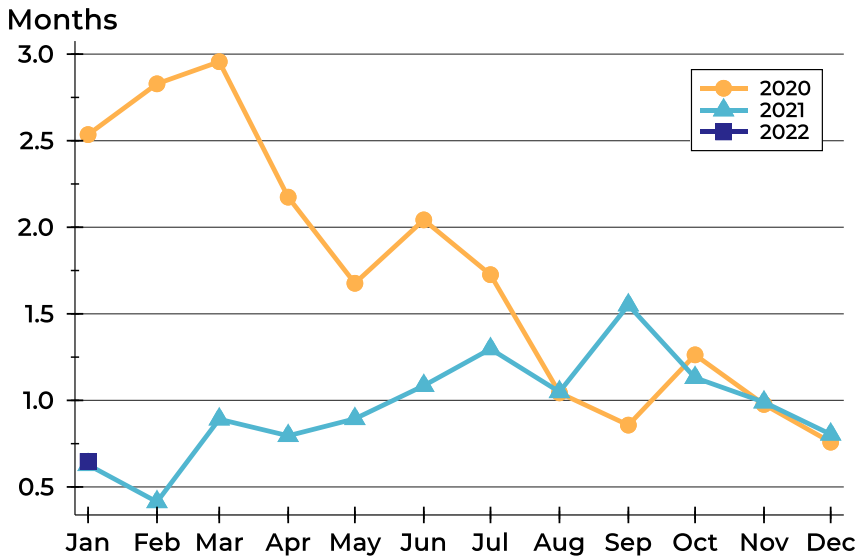

Month	2020	2021	2022
January	2.5	0.6	0.6
February	2.8	0.4	
March	3.0	0.9	
April	2.2	0.8	
May	1.7	0.9	
June	2.0	1.1	
July	1.7	1.3	
August	1.0	1.0	
September	0.9	1.6	
October	1.3	1.1	
November	1.0	1.0	
December	0.8	0.8	

History of Month's Supply

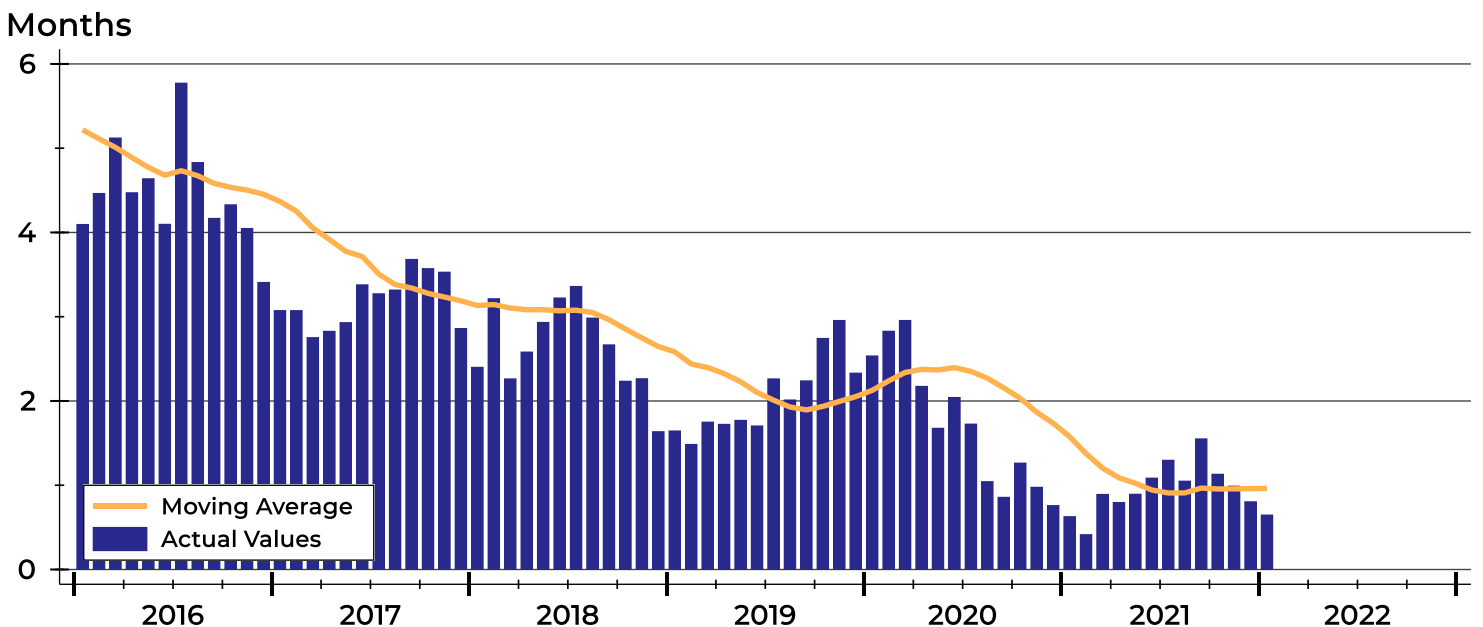



Jefferson County New Listings Analysis

Summary Statistics for New Listings		2022	January 2021	Change
Current Month	New Listings	9	8	12.5%
	Volume (1,000s)	1,986	1,303	52.4%
	Average List Price	220,689	162,825	35.5%
	Median List Price	219,500	163,950	33.9%
Year-to-Date	New Listings	9	8	12.5%
	Volume (1,000s)	1,986	1,303	52.4%
	Average List Price	220,689	162,825	35.5%
	Median List Price	219,500	163,950	33.9%

A total of 9 new listings were added in Jefferson County during January, up 12.5% from the same month in 2021.

The median list price of these homes was \$219,500 up from \$163,950 in 2021.

History of New Listings

Units

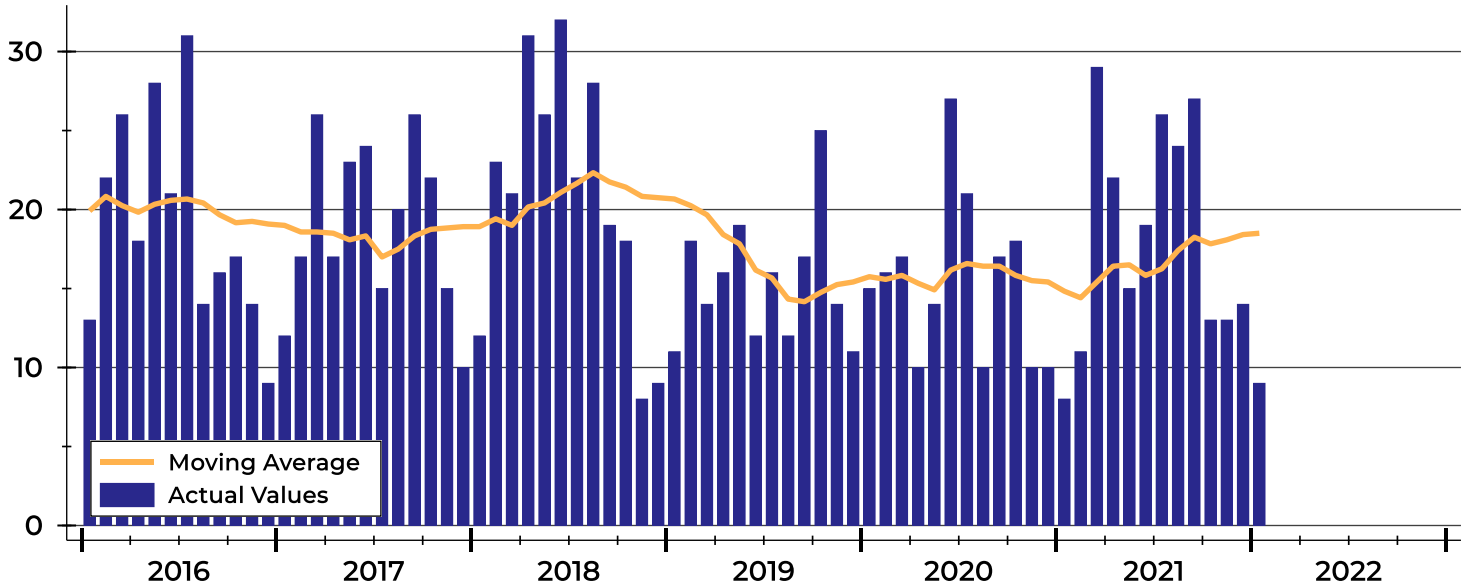



Jefferson County New Listings Analysis

New Listings by Month

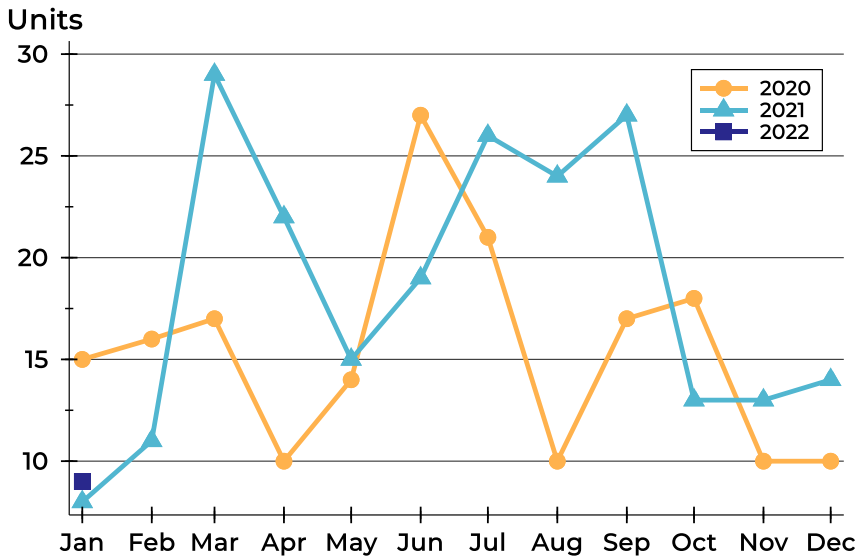

Month	2020	2021	2022
January	15	8	9
February	16	11	
March	17	29	
April	10	22	
May	14	15	
June	27	19	
July	21	26	
August	10	24	
September	17	27	
October	18	13	
November	10	13	
December	10	14	

New Listings by Price Range

Price Range	New Listings		List Price		Days on Market		Price as % of Orig.	
	Number	Percent	Average	Median	Avg.	Med.	Avg.	Med.
Below \$25,000	0	0.0%	N/A	N/A	N/A	N/A	N/A	N/A
\$25,000-\$49,999	0	0.0%	N/A	N/A	N/A	N/A	N/A	N/A
\$50,000-\$99,999	0	0.0%	N/A	N/A	N/A	N/A	N/A	N/A
\$100,000-\$124,999	0	0.0%	N/A	N/A	N/A	N/A	N/A	N/A
\$125,000-\$149,999	2	22.2%	132,450	132,450	17	17	100.0%	100.0%
\$150,000-\$174,999	1	11.1%	159,900	159,900	6	6	100.0%	100.0%
\$175,000-\$199,999	1	11.1%	198,000	198,000	7	7	100.0%	100.0%
\$200,000-\$249,999	3	33.3%	231,467	225,000	9	7	100.0%	100.0%
\$250,000-\$299,999	1	11.1%	250,000	250,000	3	3	100.0%	100.0%
\$300,000-\$399,999	0	0.0%	N/A	N/A	N/A	N/A	N/A	N/A
\$400,000-\$499,999	1	11.1%	419,000	419,000	25	25	168.3%	168.3%
\$500,000-\$749,999	0	0.0%	N/A	N/A	N/A	N/A	N/A	N/A
\$750,000-\$999,999	0	0.0%	N/A	N/A	N/A	N/A	N/A	N/A
\$1,000,000 and up	0	0.0%	N/A	N/A	N/A	N/A	N/A	N/A



Jefferson County New Listings Analysis

Average Price

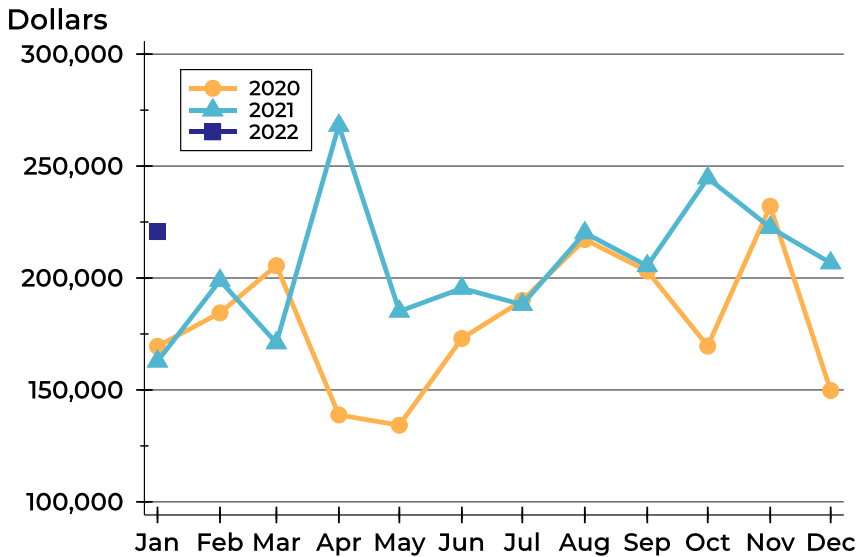

Month	2020	2021	2022
January	169,493	162,825	220,689
February	184,428	198,893	
March	205,526	170,976	
April	138,830	268,161	
May	134,250	185,127	
June	173,004	195,386	
July	189,938	188,135	
August	217,200	220,154	
September	203,135	205,450	
October	169,597	244,662	
November	232,080	222,569	
December	149,760	206,704	

Median Price

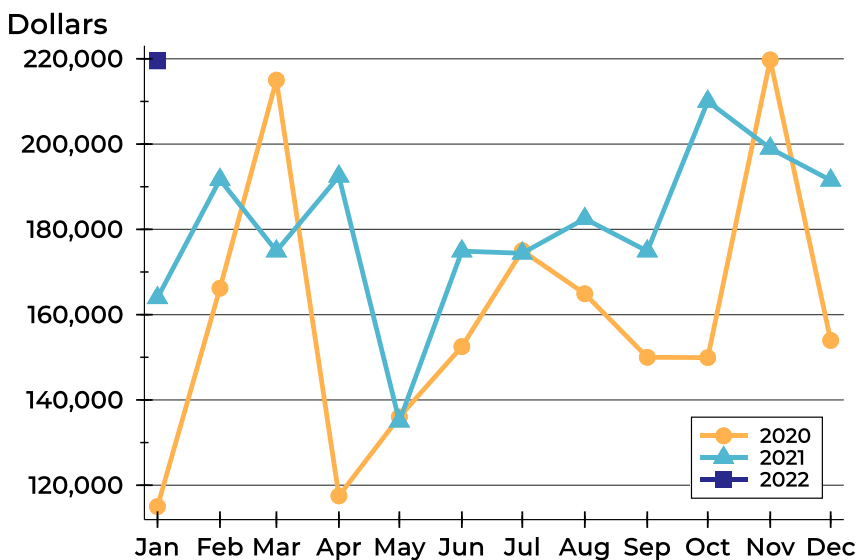

Month	2020	2021	2022
January	115,000	163,950	219,500
February	166,200	191,675	
March	215,000	174,900	
April	117,500	192,450	
May	136,000	135,000	
June	152,500	174,900	
July	175,000	174,400	
August	164,900	182,500	
September	150,000	174,900	
October	149,925	210,000	
November	219,750	199,000	
December	153,950	191,500	



Jefferson County Contracts Written Analysis

Summary Statistics for Contracts Written		January			Year-to-Date		
		2022	2021	Change	2022	2021	Change
Contracts Written		7	8	-12.5%	7	8	-12.5%
Volume (1,000s)		1,246	1,515	-17.8%	1,246	1,515	-17.8%
Average	Sale Price	177,943	189,413	-6.1%	177,943	189,413	-6.1%
	Days on Market	23	26	-11.5%	23	26	-11.5%
	Percent of Original	99.8%	99.6%	0.2%	99.8%	99.6%	0.2%
Median	Sale Price	164,900	169,000	-2.4%	164,900	169,000	-2.4%
	Days on Market	5	11	-54.5%	5	11	-54.5%
	Percent of Original	100.0%	99.4%	0.6%	100.0%	99.4%	0.6%

A total of 7 contracts for sale were written in Jefferson County during the month of January, down from 8 in 2021. The median list price of these homes was \$164,900, down from \$169,000 the prior year.

Half of the homes that went under contract in January were on the market less than 5 days, compared to 11 days in January 2021.

History of Contracts Written

Units

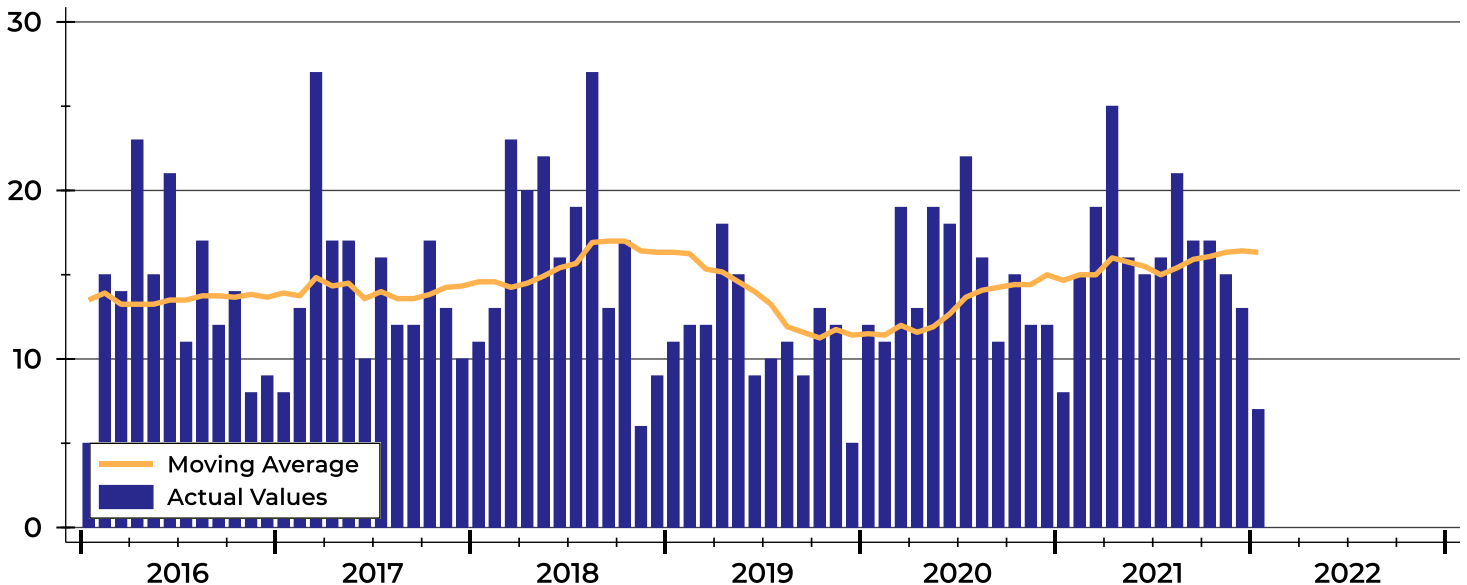



Jefferson County Contracts Written Analysis

Contracts Written by Month

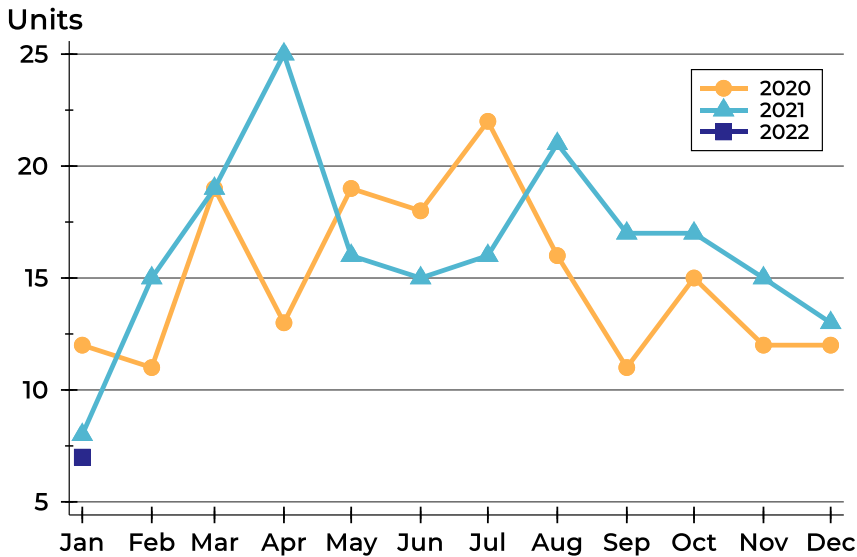

Month	2020	2021	2022
January	12	8	7
February	11	15	
March	19	19	
April	13	25	
May	19	16	
June	18	15	
July	22	16	
August	16	21	
September	11	17	
October	15	17	
November	12	15	
December	12	13	

Contracts Written by Price Range

Price Range	Contracts Written		List Price		Days on Market		Price as % of Orig.	
	Number	Percent	Average	Median	Avg.	Med.	Avg.	Med.
Below \$25,000	0	0.0%	N/A	N/A	N/A	N/A	N/A	N/A
\$25,000-\$49,999	0	0.0%	N/A	N/A	N/A	N/A	N/A	N/A
\$50,000-\$99,999	0	0.0%	N/A	N/A	N/A	N/A	N/A	N/A
\$100,000-\$124,999	1	14.3%	112,000	112,000	27	27	100.0%	100.0%
\$125,000-\$149,999	1	14.3%	139,900	139,900	4	4	100.0%	100.0%
\$150,000-\$174,999	3	42.9%	164,600	164,900	42	6	99.6%	100.0%
\$175,000-\$199,999	0	0.0%	N/A	N/A	N/A	N/A	N/A	N/A
\$200,000-\$249,999	1	14.3%	249,900	249,900	3	3	100.0%	100.0%
\$250,000-\$299,999	1	14.3%	250,000	250,000	3	3	100.0%	100.0%
\$300,000-\$399,999	0	0.0%	N/A	N/A	N/A	N/A	N/A	N/A
\$400,000-\$499,999	0	0.0%	N/A	N/A	N/A	N/A	N/A	N/A
\$500,000-\$749,999	0	0.0%	N/A	N/A	N/A	N/A	N/A	N/A
\$750,000-\$999,999	0	0.0%	N/A	N/A	N/A	N/A	N/A	N/A
\$1,000,000 and up	0	0.0%	N/A	N/A	N/A	N/A	N/A	N/A



Jefferson County Contracts Written Analysis

Average Price

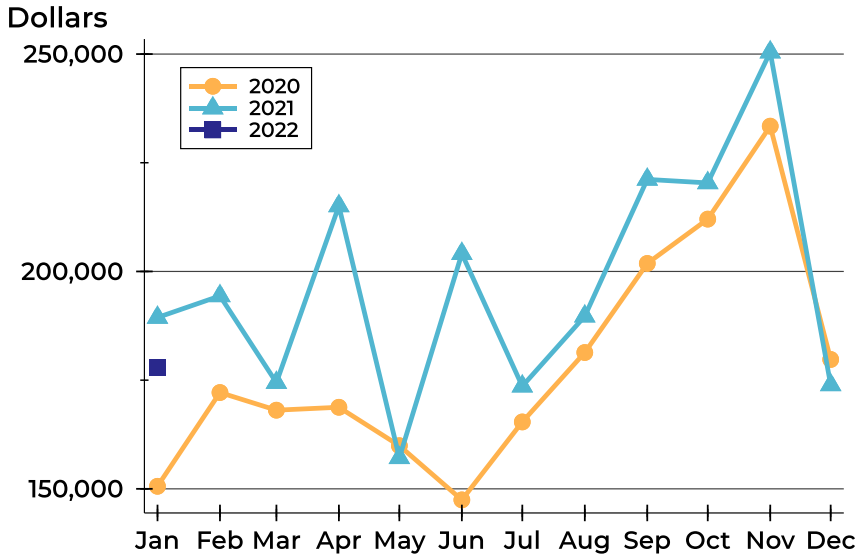

Month	2020	2021	2022
January	150,592	189,413	177,943
February	172,155	194,378	
March	168,095	174,437	
April	168,769	215,066	
May	159,932	157,144	
June	147,467	204,103	
July	165,393	173,613	
August	181,359	189,710	
September	201,841	221,174	
October	212,040	220,365	
November	233,421	250,440	
December	179,758	173,908	

Median Price

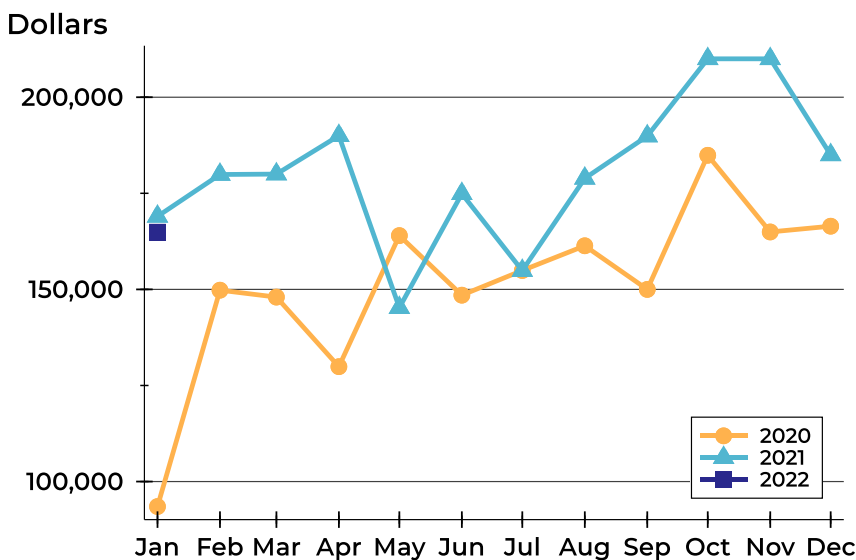

Month	2020	2021	2022
January	93,500	169,000	164,900
February	149,800	179,900	
March	148,000	180,000	
April	129,900	190,000	
May	164,000	145,250	
June	148,500	174,900	
July	154,925	154,900	
August	161,350	178,900	
September	150,000	189,900	
October	184,900	210,000	
November	164,950	210,000	
December	166,450	185,000	



Jefferson County Contracts Written Analysis

Average DOM

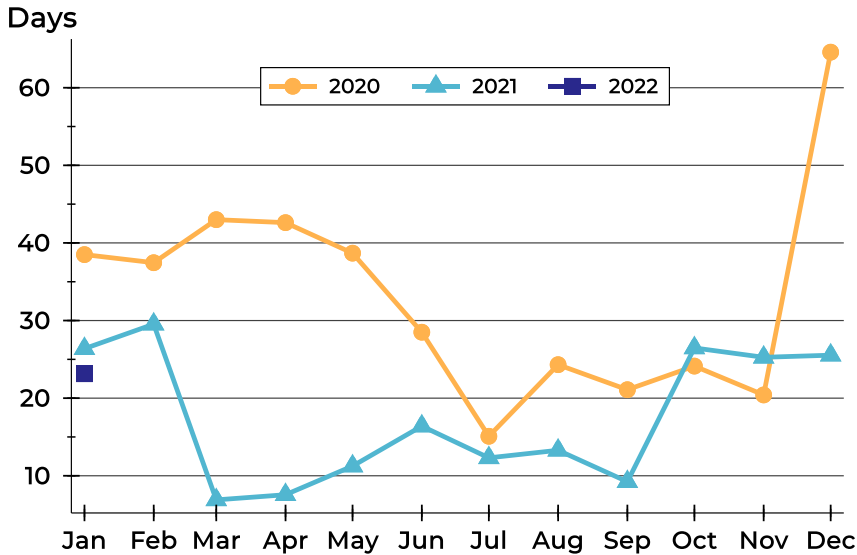

Month	2020	2021	2022
January	39	26	23
February	37	30	
March	43	7	
April	43	8	
May	39	11	
June	29	16	
July	15	12	
August	24	13	
September	21	9	
October	24	26	
November	20	25	
December	65	26	

Median DOM

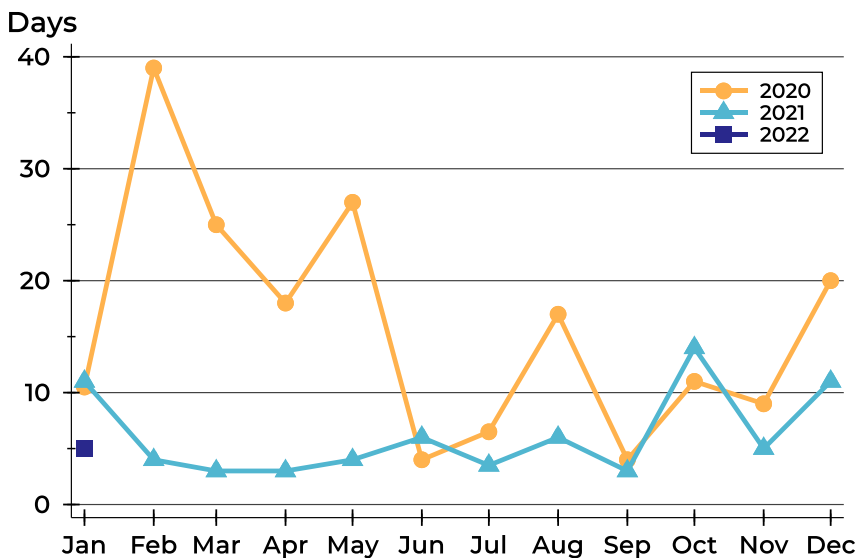

Month	2020	2021	2022
January	11	11	5
February	39	4	
March	25	3	
April	18	3	
May	27	4	
June	4	6	
July	7	4	
August	17	6	
September	4	3	
October	11	14	
November	9	5	
December	20	11	



Jefferson County Pending Contracts Analysis

Summary Statistics for Pending Contracts		2022	End of January 2021	Change
Pending Contracts		9	13	-30.8%
Volume (1,000s)		1,527	2,594	-41.1%
Average	List Price	169,622	199,573	-15.0%
	Days on Market	32	35	-8.6%
	Percent of Original	97.3%	99.6%	-2.3%
Median	List Price	159,900	180,000	-11.2%
	Days on Market	12	18	-33.3%
	Percent of Original	100.0%	100.0%	0.0%

A total of 9 listings in Jefferson County had contracts pending at the end of January, down from 13 contracts pending at the end of January 2021.

Pending contracts reflect listings with a contract in place at the end of the month. In contrast, contracts written measures the number of listings put under contract during the month.

History of Pending Contracts

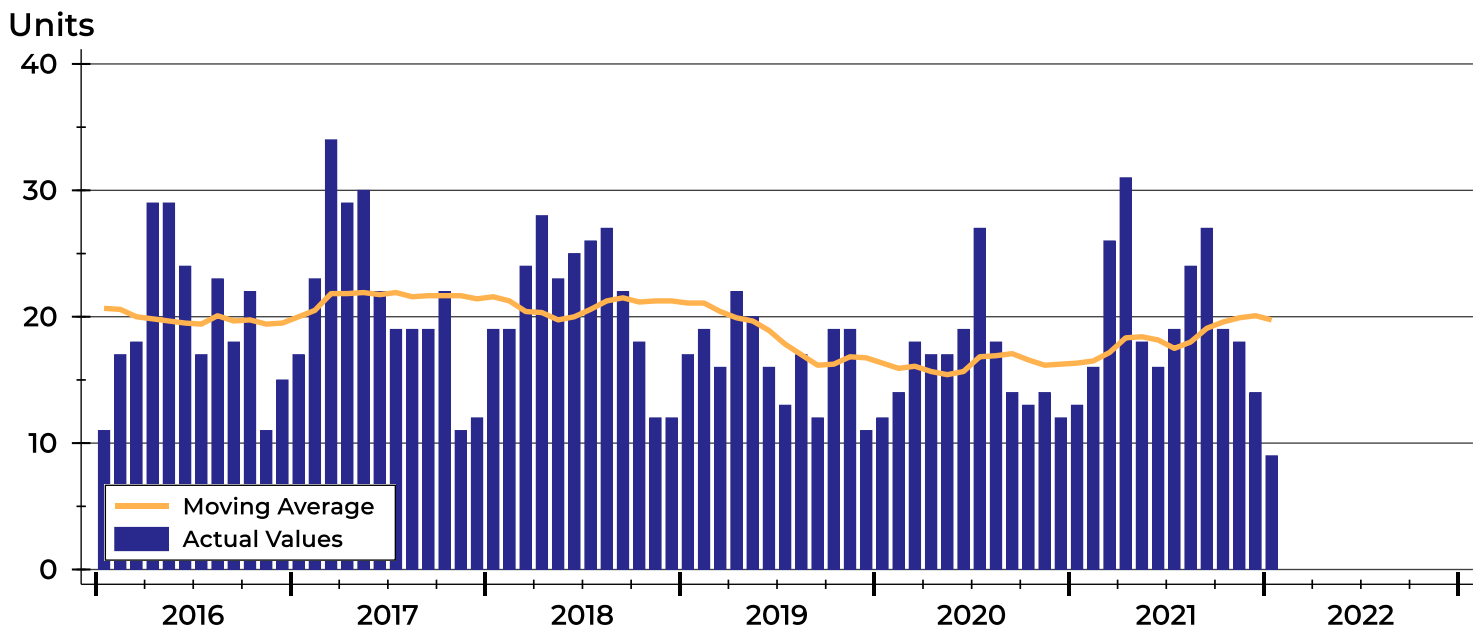



Jefferson County Pending Contracts Analysis

Pending Contracts by Month

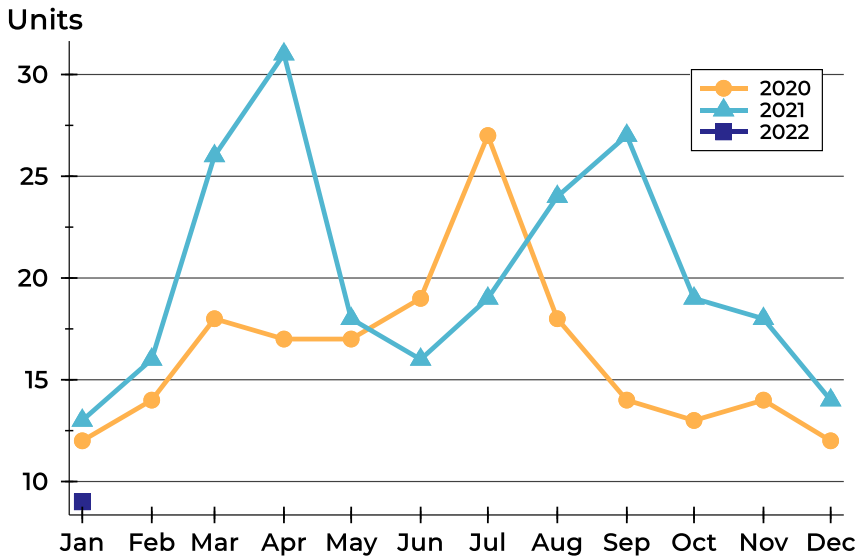

Month	2020	2021	2022
January	12	13	9
February	14	16	
March	18	26	
April	17	31	
May	17	18	
June	19	16	
July	27	19	
August	18	24	
September	14	27	
October	13	19	
November	14	18	
December	12	14	

Pending Contracts by Price Range

Price Range	Pending Contracts		List Price		Days on Market		Price as % of Orig.	
	Number	Percent	Average	Median	Avg.	Med.	Avg.	Med.
Below \$25,000	0	0.0%	N/A	N/A	N/A	N/A	N/A	N/A
\$25,000-\$49,999	0	0.0%	N/A	N/A	N/A	N/A	N/A	N/A
\$50,000-\$99,999	0	0.0%	N/A	N/A	N/A	N/A	N/A	N/A
\$100,000-\$124,999	2	22.2%	111,000	111,000	41	41	92.3%	92.3%
\$125,000-\$149,999	1	11.1%	139,900	139,900	4	4	100.0%	100.0%
\$150,000-\$174,999	3	33.3%	159,933	159,900	63	69	97.0%	97.1%
\$175,000-\$199,999	1	11.1%	185,000	185,000	12	12	100.0%	100.0%
\$200,000-\$249,999	1	11.1%	249,900	249,900	3	3	100.0%	100.0%
\$250,000-\$299,999	1	11.1%	250,000	250,000	3	3	100.0%	100.0%
\$300,000-\$399,999	0	0.0%	N/A	N/A	N/A	N/A	N/A	N/A
\$400,000-\$499,999	0	0.0%	N/A	N/A	N/A	N/A	N/A	N/A
\$500,000-\$749,999	0	0.0%	N/A	N/A	N/A	N/A	N/A	N/A
\$750,000-\$999,999	0	0.0%	N/A	N/A	N/A	N/A	N/A	N/A
\$1,000,000 and up	0	0.0%	N/A	N/A	N/A	N/A	N/A	N/A



Jefferson County Pending Contracts Analysis

Average Price

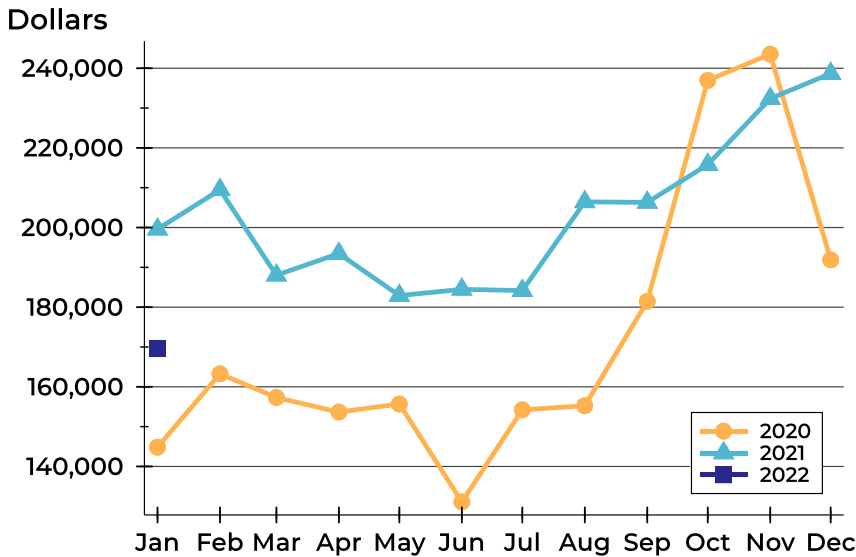

Month	2020	2021	2022
January	144,833	199,573	169,622
February	163,264	209,481	
March	157,311	188,029	
April	153,668	193,466	
May	155,682	182,914	
June	131,111	184,478	
July	154,228	184,168	
August	155,250	206,448	
September	181,475	206,306	
October	236,946	215,800	
November	243,539	232,372	
December	191,888	238,664	

Median Price

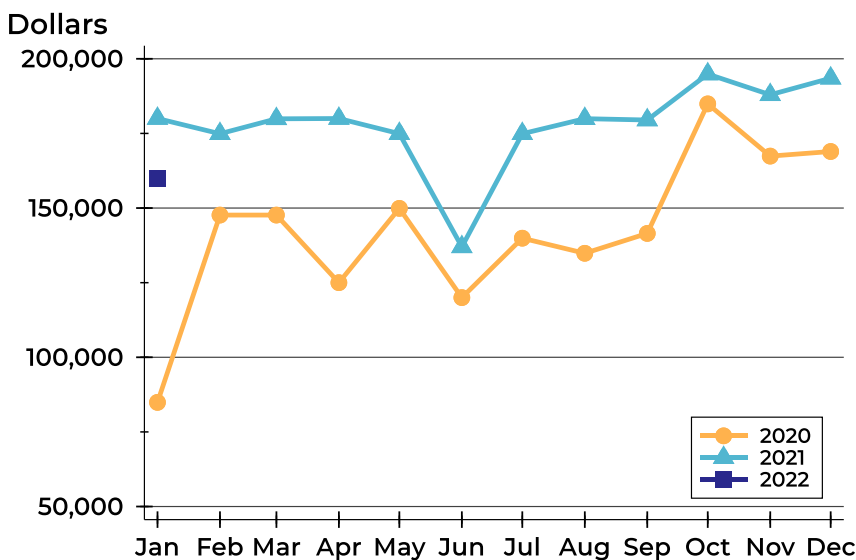

Month	2020	2021	2022
January	84,900	180,000	159,900
February	147,650	174,900	
March	147,650	179,900	
April	125,000	180,000	
May	149,900	174,925	
June	120,000	137,000	
July	139,900	174,900	
August	134,850	179,950	
September	141,500	179,500	
October	184,900	194,900	
November	167,400	187,950	
December	168,950	193,500	



Jefferson County Pending Contracts Analysis

Average DOM

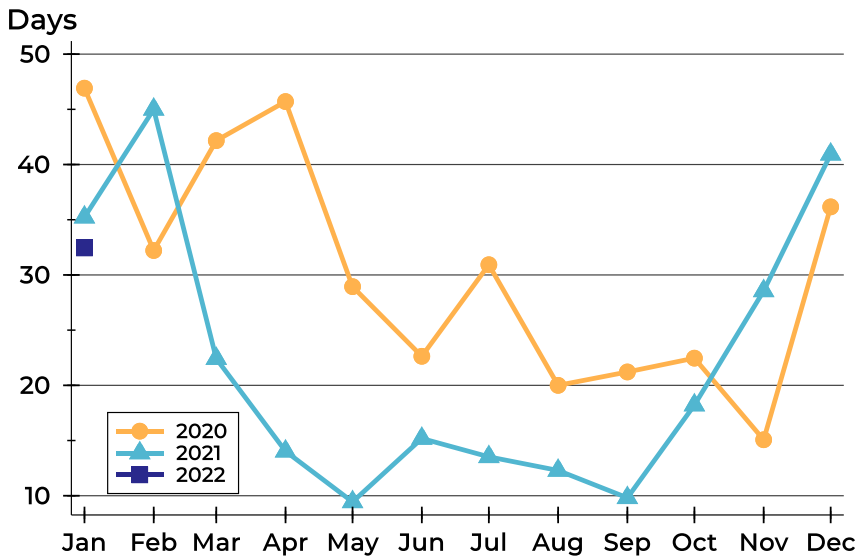

Month	2020	2021	2022
January	47	35	32
February	32	45	
March	42	22	
April	46	14	
May	29	9	
June	23	15	
July	31	14	
August	20	12	
September	21	10	
October	22	18	
November	15	29	
December	36	41	

Median DOM

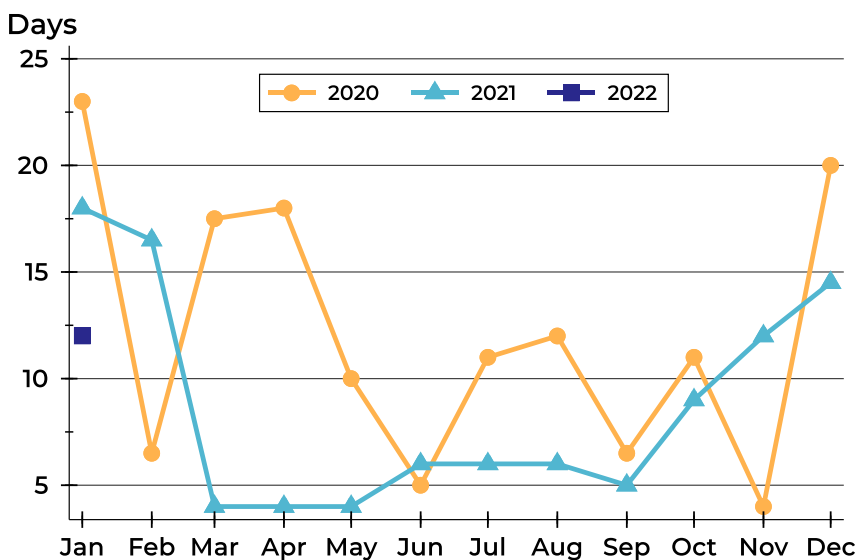

Month	2020	2021	2022
January	23	18	12
February	7	17	
March	18	4	
April	18	4	
May	10	4	
June	5	6	
July	11	6	
August	12	6	
September	7	5	
October	11	9	
November	4	12	
December	20	15	



Lyon County Housing Report



Market Overview

Lyon County Home Sales Fell in January

Total home sales in Lyon County fell last month to 14 units, compared to 23 units in January 2021. Total sales volume was \$1.6 million, down from a year earlier.

The median sale price in January was \$112,625, down from \$163,000 a year earlier. Homes that sold in January were typically on the market for 15 days and sold for 97.2% of their list prices.

Lyon County Active Listings Down at End of January

The total number of active listings in Lyon County at the end of January was 22 units, down from 39 at the same point in 2021. This represents a 0.6 months' supply of homes available for sale. The median list price of homes on the market at the end of January was \$131,200.

During January, a total of 23 contracts were written down from 31 in January 2021. At the end of the month, there were 44 contracts still pending.

Report Contents

- Summary Statistics – Page 2
- Closed Listing Analysis – Page 3
- Active Listings Analysis – Page 7
- Months' Supply Analysis – Page 11
- New Listings Analysis – Page 12
- Contracts Written Analysis – Page 15
- Pending Contracts Analysis – Page 19

Contact Information

Linda Briden, Chief Executive Officer
 Sunflower Association of REALTORS®
 2130 SW 37th
 Topeka, KS 66611
 785-267-3217
Linda@SunflowerRealtors.com
www.SunflowerRealtors.com



Lyon County Summary Statistics

January MLS Statistics Three-year History		Current Month			Year-to-Date		
		2022	2021	2020	2022	2021	2020
Home Sales Change from prior year	14 -39.1%	23 43.8%	16 -27.3%	14 -39.1%	23 43.8%	16 -27.3%	
Active Listings Change from prior year	22 -43.6%	39 -27.8%	54 -31.6%	N/A	N/A	N/A	
Months' Supply Change from prior year	0.6 -45.5%	1.1 -31.3%	1.6 -30.4%	N/A	N/A	N/A	
New Listings Change from prior year	23 -36.1%	36 24.1%	29 -31.0%	23 -36.1%	36 24.1%	29 -31.0%	
Contracts Written Change from prior year	23 -25.8%	31 -6.1%	33 13.8%	23 -25.8%	31 -6.1%	33 13.8%	
Pending Contracts Change from prior year	44 33.3%	33 -5.7%	35 29.6%	N/A	N/A	N/A	
Sales Volume (1,000s) Change from prior year	1,579 -57.2%	3,685 77.9%	2,071 -30.9%	1,579 -57.2%	3,685 77.9%	2,071 -30.9%	
Average	Sale Price Change from prior year	112,796 -29.6%	160,235 23.8%	129,438 -5.0%	112,796 -29.6%	160,235 23.8%	129,438 -5.0%
	List Price of Actives Change from prior year	191,355 26.1%	151,703 10.7%	137,100 -3.2%	N/A	N/A	N/A
	Days on Market Change from prior year	21 -57.1%	49 -9.3%	54 -16.9%	21 -57.1%	49 -9.3%	54 -16.9%
	Percent of List Change from prior year	95.4% 0.4%	95.0% -3.1%	98.0% 5.3%	95.4% 0.4%	95.0% -3.1%	98.0% 5.3%
	Percent of Original Change from prior year	93.3% -0.2%	93.5% -1.8%	95.2% 6.0%	93.3% -0.2%	93.5% -1.8%	95.2% 6.0%
Median	Sale Price Change from prior year	112,625 -30.9%	163,000 21.2%	134,500 17.3%	112,625 -30.9%	163,000 21.2%	134,500 17.3%
	List Price of Actives Change from prior year	131,200 6.8%	122,900 32.9%	92,450 -19.5%	N/A	N/A	N/A
	Days on Market Change from prior year	15 66.7%	9 -59.1%	22 -57.7%	15 66.7%	9 -59.1%	22 -57.7%
	Percent of List Change from prior year	97.2% -0.7%	97.9% -0.7%	98.6% 3.0%	97.2% -0.7%	97.9% -0.7%	98.6% 3.0%
	Percent of Original Change from prior year	95.8% -1.6%	97.4% 0.5%	96.9% 5.1%	95.8% -1.6%	97.4% 0.5%	96.9% 5.1%

Note: Year-to-date statistics cannot be calculated for Active Listings, Months' Supply and Pending Contracts.



Lyon County Closed Listings Analysis

Summary Statistics for Closed Listings		January			Year-to-Date		
		2022	2021	Change	2022	2021	Change
Closed Listings		14	23	-39.1%	14	23	-39.1%
Volume (1,000s)		1,579	3,685	-57.2%	1,579	3,685	-57.2%
Months' Supply		0.6	1.1	-45.5%	N/A	N/A	N/A
Average	Sale Price	112,796	160,235	-29.6%	112,796	160,235	-29.6%
	Days on Market	21	49	-57.1%	21	49	-57.1%
	Percent of List	95.4%	95.0%	0.4%	95.4%	95.0%	0.4%
	Percent of Original	93.3%	93.5%	-0.2%	93.3%	93.5%	-0.2%
Median	Sale Price	112,625	163,000	-30.9%	112,625	163,000	-30.9%
	Days on Market	15	9	66.7%	15	9	66.7%
	Percent of List	97.2%	97.9%	-0.7%	97.2%	97.9%	-0.7%
	Percent of Original	95.8%	97.4%	-1.6%	95.8%	97.4%	-1.6%

A total of 14 homes sold in Lyon County in January, down from 23 units in January 2021. Total sales volume fell to \$1.6 million compared to \$3.7 million in the previous year.

The median sales price in January was \$112,625, down 30.9% compared to the prior year. Median days on market was 15 days, up from 10 days in December, and up from 9 in January 2021.

History of Closed Listings

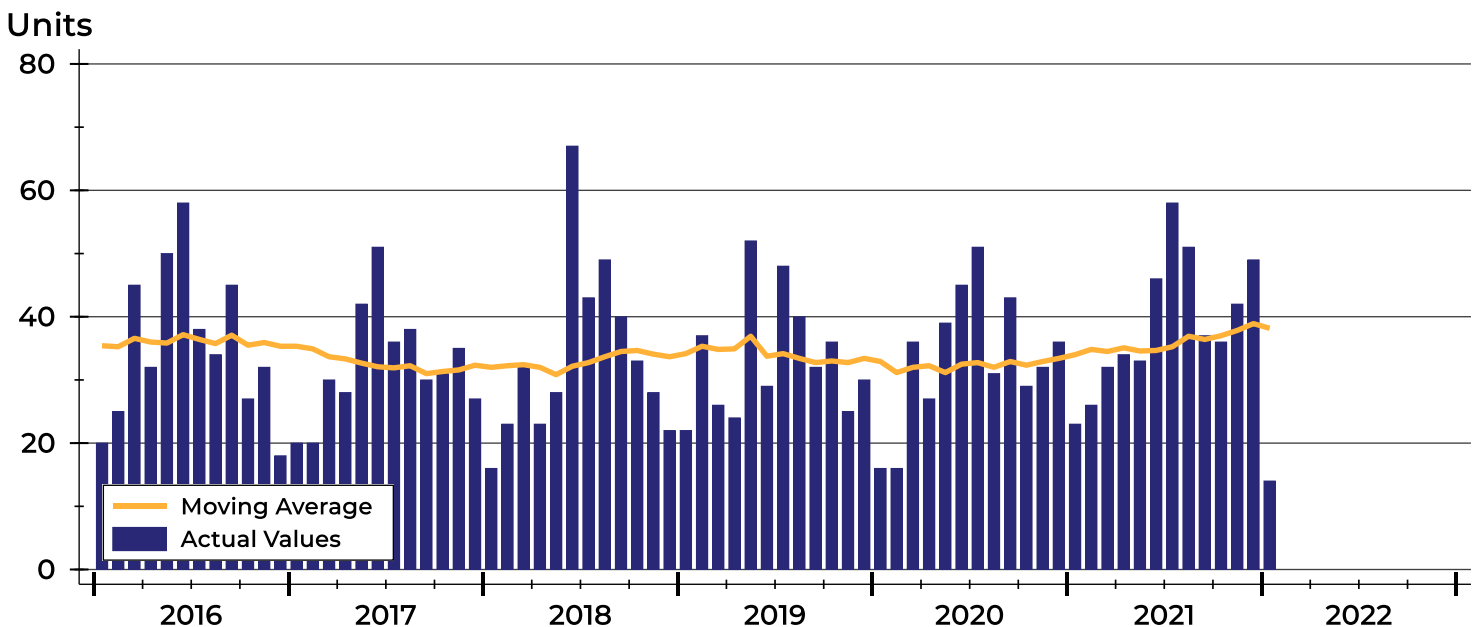



Lyon County Closed Listings Analysis

Closed Listings by Month

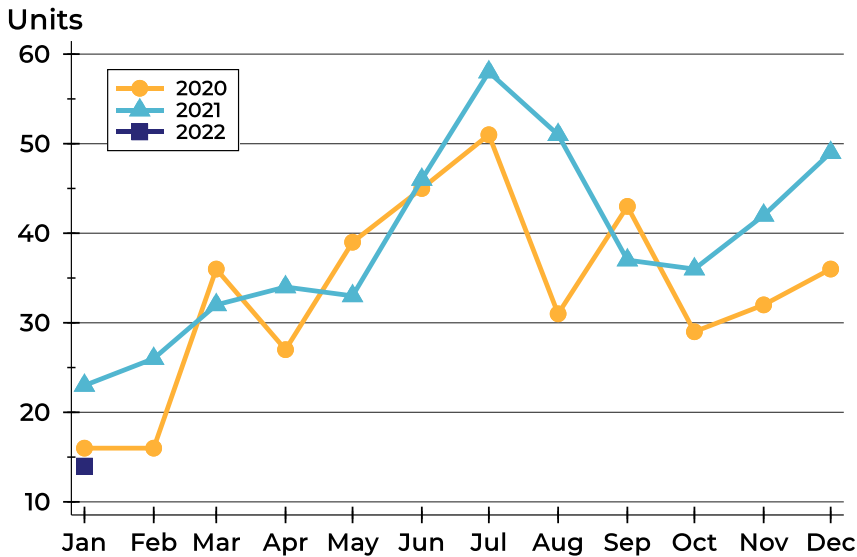

Month	2020	2021	2022
January	16	23	14
February	16	26	
March	36	32	
April	27	34	
May	39	33	
June	45	46	
July	51	58	
August	31	51	
September	43	37	
October	29	36	
November	32	42	
December	36	49	

Closed Listings by Price Range

Price Range	Sales		Months' Supply	Sale Price		Days on Market		Price as % of List		Price as % of Orig.	
	Number	Percent		Average	Median	Avg.	Med.	Avg.	Med.	Avg.	Med.
Below \$25,000	0	0.0%	N/A	N/A	N/A	N/A	N/A	N/A	N/A	N/A	N/A
\$25,000-\$49,999	1	7.1%	0.4	48,000	48,000	69	69	87.4%	87.4%	74.0%	74.0%
\$50,000-\$99,999	4	28.6%	0.6	75,725	78,500	20	15	90.2%	91.6%	88.7%	91.6%
\$100,000-\$124,999	5	35.7%	0.9	114,850	113,250	14	8	100.3%	100.0%	99.1%	100.0%
\$125,000-\$149,999	2	14.3%	0.5	129,500	129,500	28	28	96.0%	96.0%	94.2%	94.2%
\$150,000-\$174,999	1	7.1%	0.3	160,000	160,000	4	4	97.0%	97.0%	97.0%	97.0%
\$175,000-\$199,999	0	0.0%	N/A	N/A	N/A	N/A	N/A	N/A	N/A	N/A	N/A
\$200,000-\$249,999	1	7.1%	0.8	235,000	235,000	13	13	96.9%	96.9%	96.9%	96.9%
\$250,000-\$299,999	0	0.0%	N/A	N/A	N/A	N/A	N/A	N/A	N/A	N/A	N/A
\$300,000-\$399,999	0	0.0%	N/A	N/A	N/A	N/A	N/A	N/A	N/A	N/A	N/A
\$400,000-\$499,999	0	0.0%	0.0	N/A	N/A	N/A	N/A	N/A	N/A	N/A	N/A
\$500,000-\$749,999	0	0.0%	N/A	N/A	N/A	N/A	N/A	N/A	N/A	N/A	N/A
\$750,000-\$999,999	0	0.0%	N/A	N/A	N/A	N/A	N/A	N/A	N/A	N/A	N/A
\$1,000,000 and up	0	0.0%	N/A	N/A	N/A	N/A	N/A	N/A	N/A	N/A	N/A



Lyon County Closed Listings Analysis

Average Price

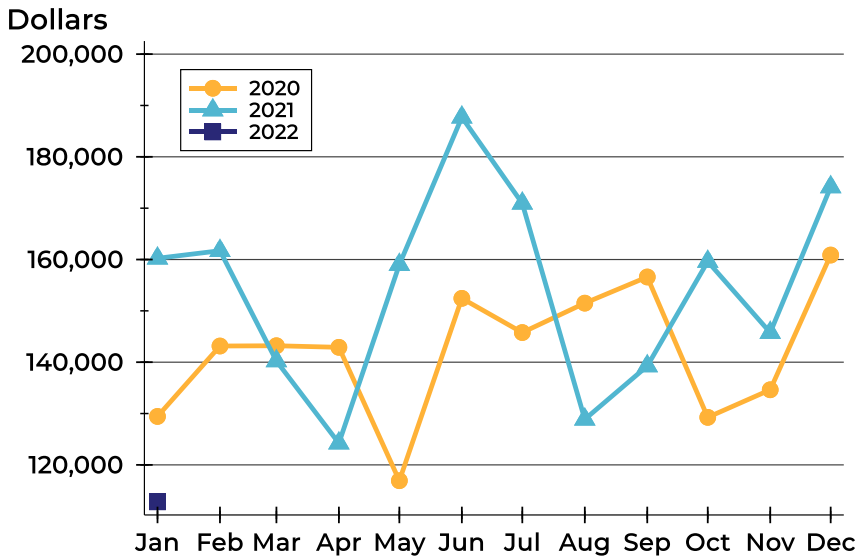

Month	2020	2021	2022
January	129,438	160,235	112,796
February	143,155	161,717	
March	143,209	140,241	
April	142,899	124,228	
May	116,921	159,001	
June	152,440	187,704	
July	145,775	170,941	
August	151,506	128,874	
September	156,600	139,257	
October	129,262	159,608	
November	134,630	145,765	
December	160,870	174,124	

Median Price

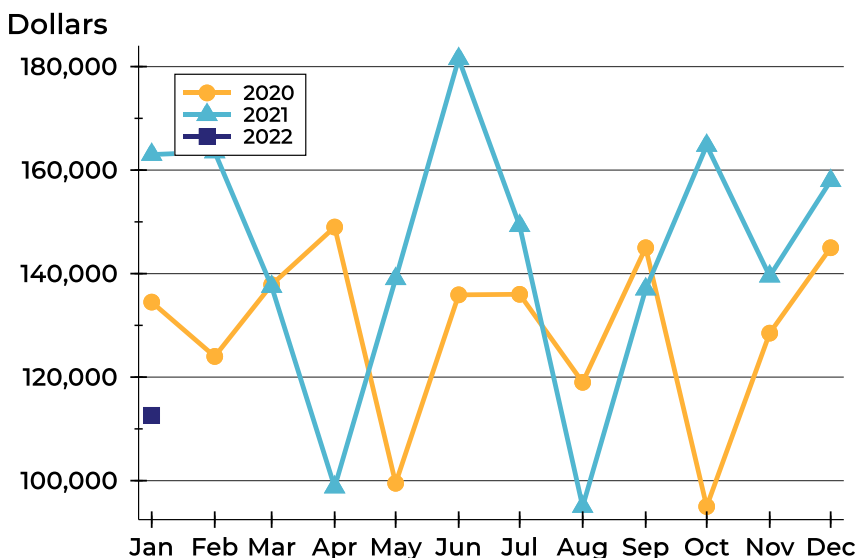

Month	2020	2021	2022
January	134,500	163,000	112,625
February	124,000	163,500	
March	137,863	137,500	
April	149,000	98,750	
May	99,500	139,000	
June	135,900	181,500	
July	136,000	149,250	
August	119,000	95,000	
September	145,000	137,000	
October	95,000	164,750	
November	128,500	139,500	
December	145,000	157,941	



Lyon County Closed Listings Analysis

Average DOM

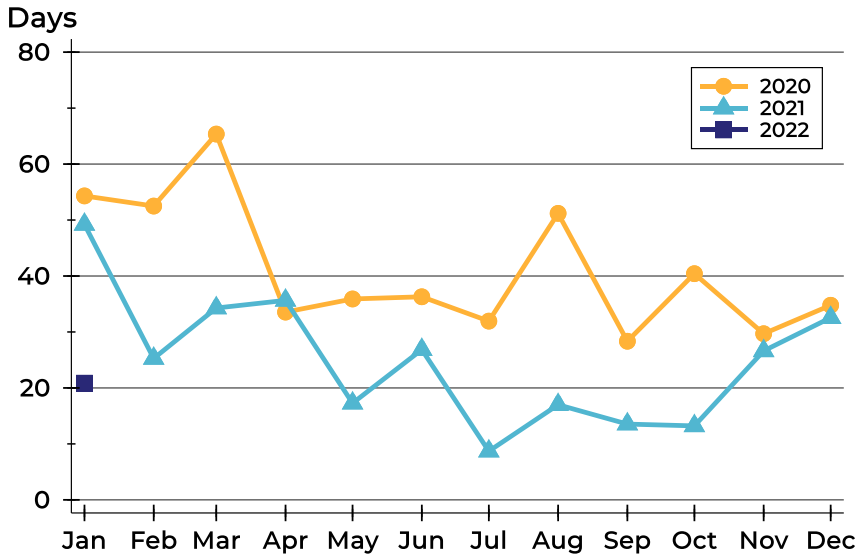

Month	2020	2021	2022
January	54	49	21
February	53	25	
March	65	34	
April	34	36	
May	36	17	
June	36	27	
July	32	9	
August	51	17	
September	28	14	
October	40	13	
November	30	27	
December	35	33	

Median DOM

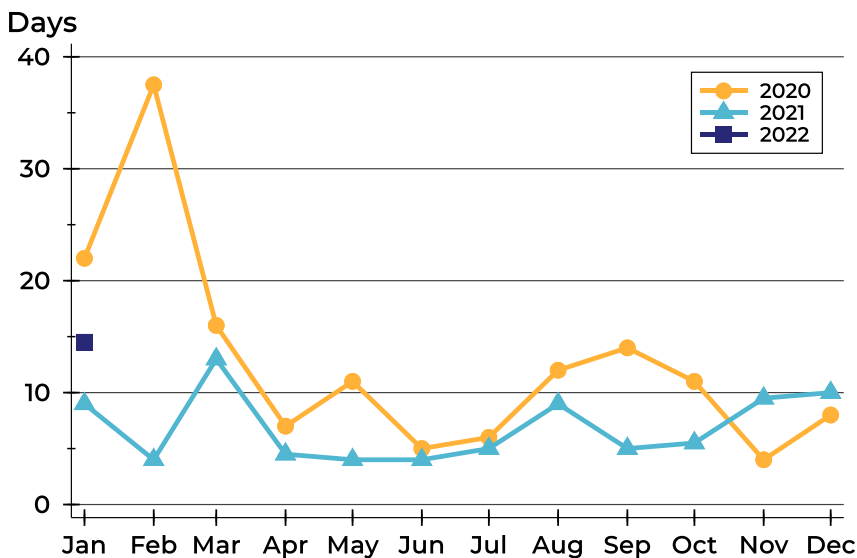

Month	2020	2021	2022
January	22	9	15
February	38	4	
March	16	13	
April	7	5	
May	11	4	
June	5	4	
July	6	5	
August	12	9	
September	14	5	
October	11	6	
November	4	10	
December	8	10	



Lyon County Active Listings Analysis

Summary Statistics for Active Listings		2022	End of January 2021	Change
Active Listings		22	39	-43.6%
Volume (1,000s)		4,210	5,916	-28.8%
Months' Supply		0.6	1.1	-45.5%
Average	List Price	191,355	151,703	26.1%
	Days on Market	72	85	-15.3%
	Percent of Original	95.8%	96.4%	-0.6%
Median	List Price	131,200	122,900	6.8%
	Days on Market	44	41	7.3%
	Percent of Original	99.1%	99.7%	-0.6%

A total of 22 homes were available for sale in Lyon County at the end of January. This represents a 0.6 months' supply of active listings.

The median list price of homes on the market at the end of January was \$131,200, up 6.8% from 2021. The typical time on market for active listings was 44 days, up from 41 days a year earlier.

History of Active Listings

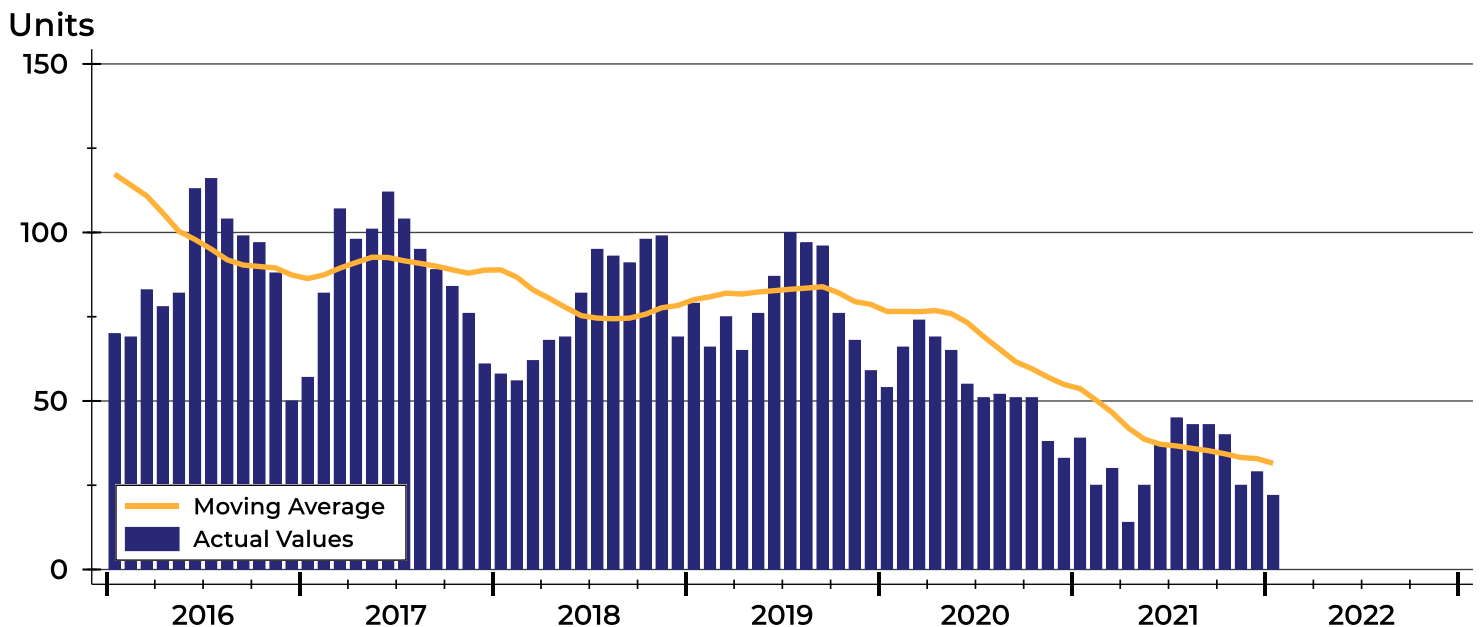



Lyon County Active Listings Analysis

Active Listings by Month

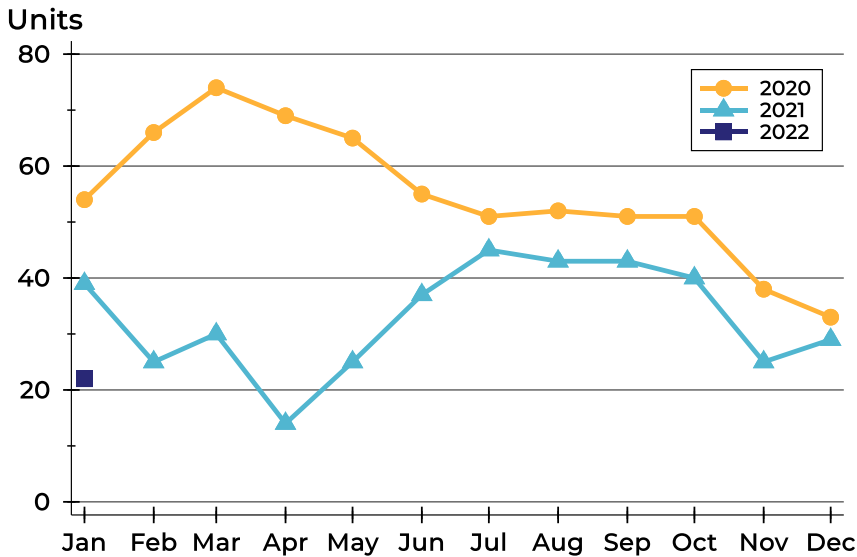

Month	2020	2021	2022
January	54	39	22
February	66	25	
March	74	30	
April	69	14	
May	65	25	
June	55	37	
July	51	45	
August	52	43	
September	51	43	
October	51	40	
November	38	25	
December	33	29	

Active Listings by Price Range

Price Range	Active Listings Number	Active Listings Percent	Months' Supply	List Price Average	List Price Median	Days on Market Avg.	Days on Market Med.	Price as % of Orig. Avg.	Price as % of Orig. Med.
Below \$25,000	0	0.0%	N/A	N/A	N/A	N/A	N/A	N/A	N/A
\$25,000-\$49,999	1	4.5%	0.4	47,500	47,500	71	71	100.0%	100.0%
\$50,000-\$99,999	5	22.7%	0.6	76,160	79,900	104	43	93.0%	98.2%
\$100,000-\$124,999	4	18.2%	0.9	105,925	103,450	96	84	93.9%	95.0%
\$125,000-\$149,999	2	9.1%	0.5	131,200	131,200	12	12	100.0%	100.0%
\$150,000-\$174,999	1	4.5%	0.3	168,900	168,900	130	130	96.5%	96.5%
\$175,000-\$199,999	2	9.1%	N/A	186,000	186,000	34	34	97.7%	97.7%
\$200,000-\$249,999	4	18.2%	0.8	237,875	239,750	74	20	95.6%	96.3%
\$250,000-\$299,999	1	4.5%	N/A	270,000	270,000	13	13	93.1%	93.1%
\$300,000-\$399,999	0	0.0%	N/A	N/A	N/A	N/A	N/A	N/A	N/A
\$400,000-\$499,999	0	0.0%	0.0	N/A	N/A	N/A	N/A	N/A	N/A
\$500,000-\$749,999	2	9.1%	N/A	666,500	666,500	34	34	100.0%	100.0%
\$750,000-\$999,999	0	0.0%	N/A	N/A	N/A	N/A	N/A	N/A	N/A
\$1,000,000 and up	0	0.0%	N/A	N/A	N/A	N/A	N/A	N/A	N/A



Lyon County Active Listings Analysis

Average Price

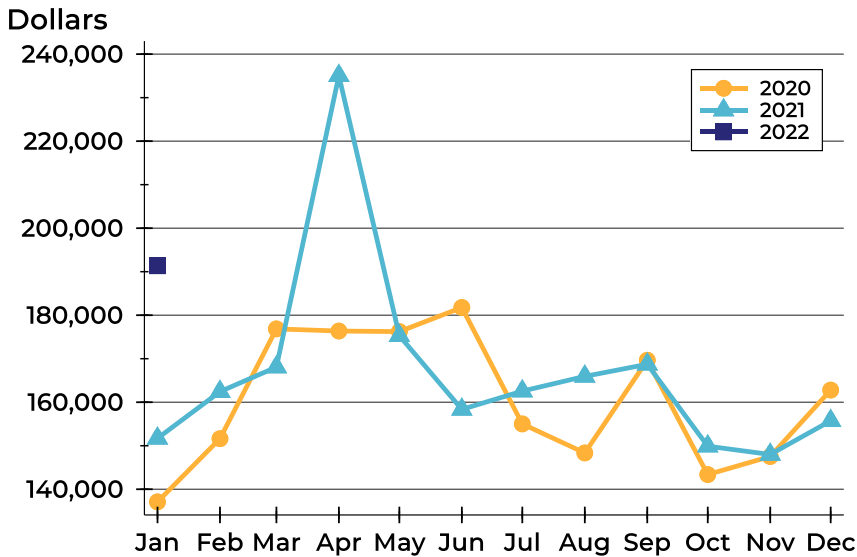

Month	2020	2021	2022
January	137,100	151,703	191,355
February	151,630	162,432	
March	176,857	168,073	
April	176,364	235,054	
May	176,228	175,288	
June	181,783	158,358	
July	155,023	162,551	
August	148,350	165,947	
September	169,654	168,722	
October	143,375	149,901	
November	147,534	147,996	
December	162,792	155,741	

Median Price

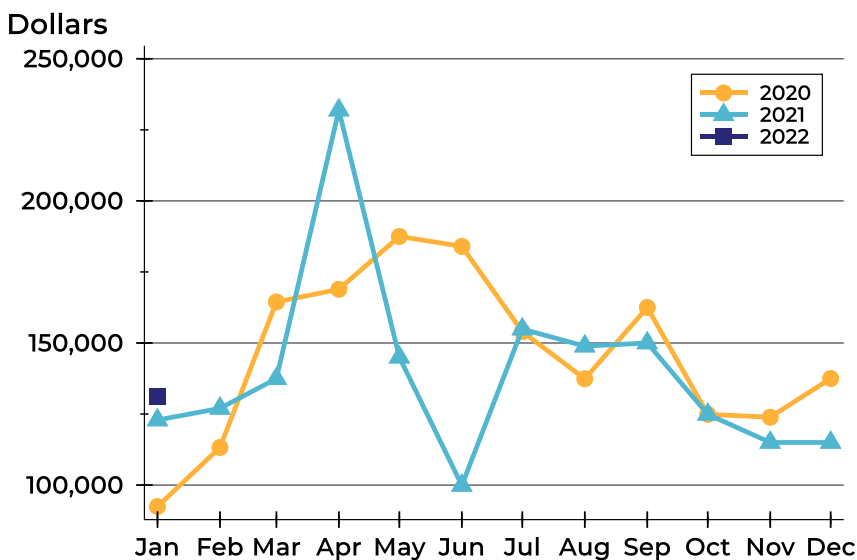

Month	2020	2021	2022
January	92,450	122,900	131,200
February	113,250	127,000	
March	164,450	137,448	
April	168,900	231,950	
May	187,500	145,000	
June	184,000	99,900	
July	154,000	154,900	
August	137,400	148,900	
September	162,500	149,999	
October	124,900	124,900	
November	123,900	115,000	
December	137,500	115,000	



Lyon County Active Listings Analysis

Average DOM

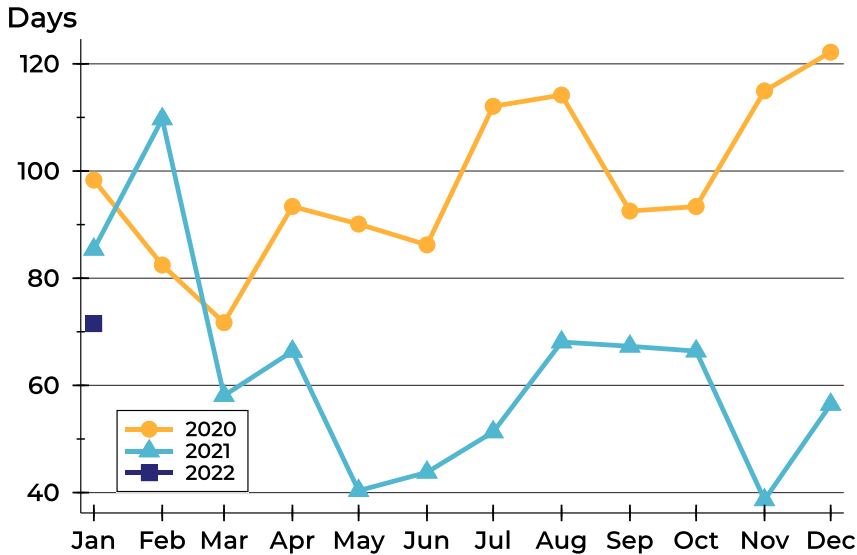

Month	2020	2021	2022
January	98	85	72
February	82	110	
March	72	58	
April	93	66	
May	90	40	
June	86	44	
July	112	51	
August	114	68	
September	93	67	
October	93	66	
November	115	39	
December	122	56	

Median DOM

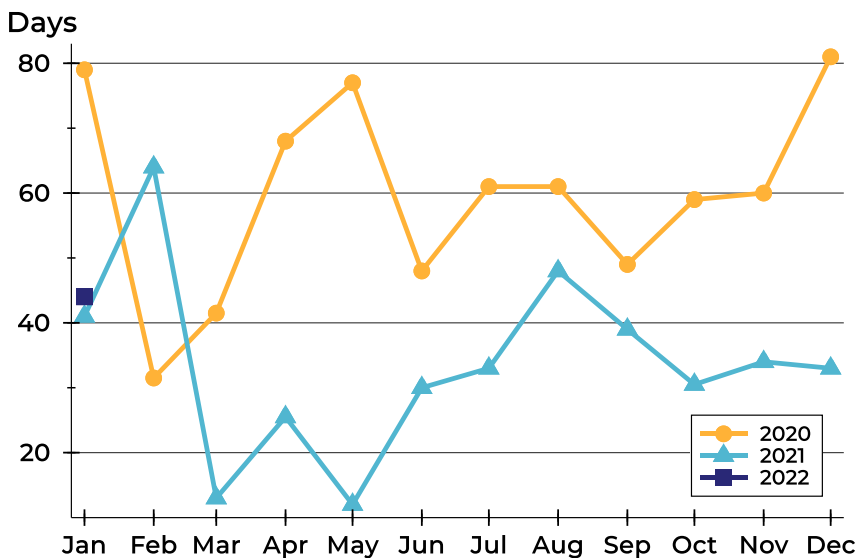

Month	2020	2021	2022
January	79	41	44
February	32	64	
March	42	13	
April	68	26	
May	77	12	
June	48	30	
July	61	33	
August	61	48	
September	49	39	
October	59	31	
November	60	34	
December	81	33	



Lyon County Months' Supply Analysis

Months' Supply by Month

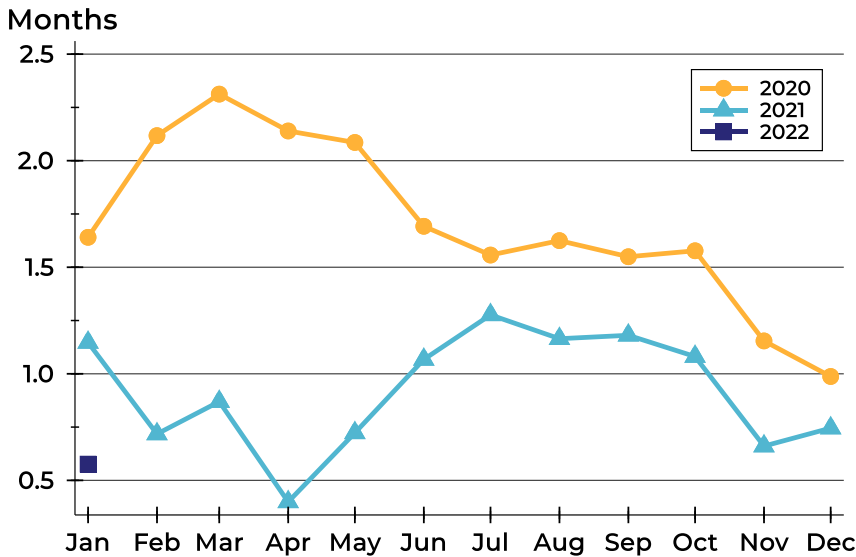

Month	2020	2021	2022
January	1.6	1.1	0.6
February	2.1	0.7	
March	2.3	0.9	
April	2.1	0.4	
May	2.1	0.7	
June	1.7	1.1	
July	1.6	1.3	
August	1.6	1.2	
September	1.5	1.2	
October	1.6	1.1	
November	1.2	0.7	
December	1.0	0.7	

History of Month's Supply

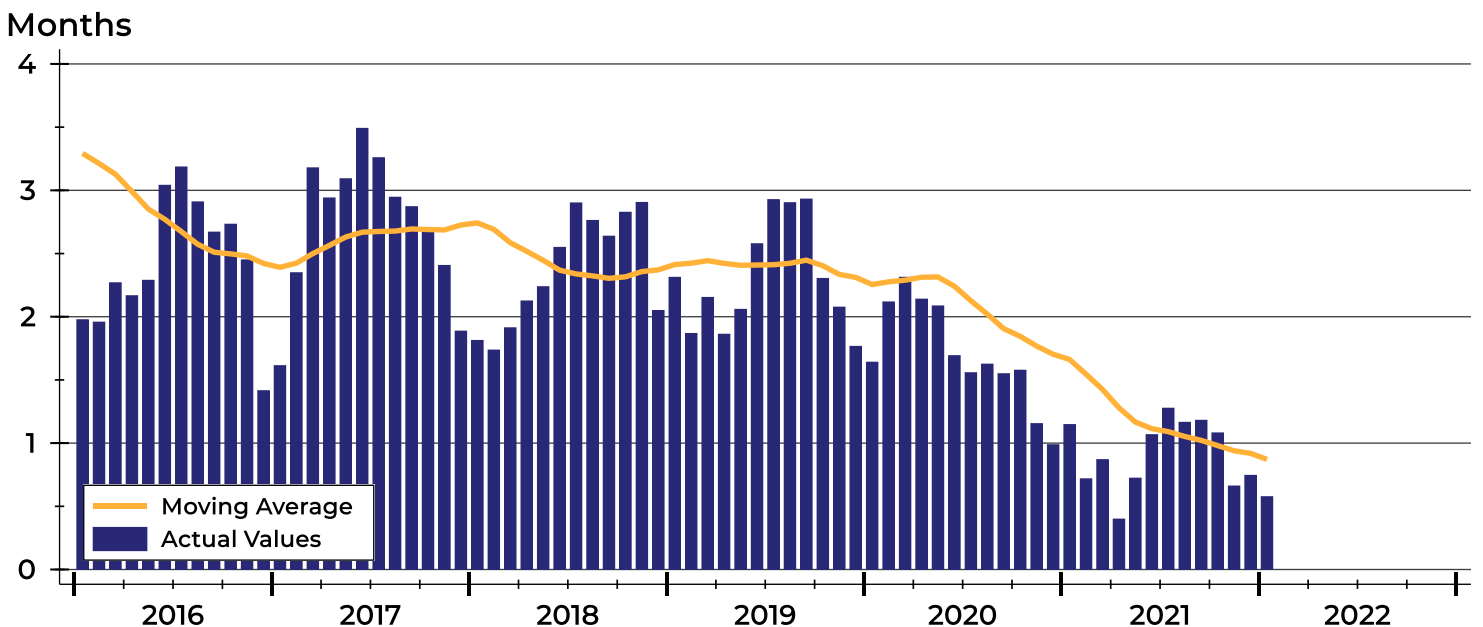



Lyon County New Listings Analysis

Summary Statistics for New Listings		2022	January 2021	Change
Current Month	New Listings	23	36	-36.1%
	Volume (1,000s)	3,828	5,269	-27.3%
	Average List Price	166,448	146,363	13.7%
	Median List Price	132,500	116,400	13.8%
Year-to-Date	New Listings	23	36	-36.1%
	Volume (1,000s)	3,828	5,269	-27.3%
	Average List Price	166,448	146,363	13.7%
	Median List Price	132,500	116,400	13.8%

A total of 23 new listings were added in Lyon County during January, down 36.1% from the same month in 2021.

The median list price of these homes was \$132,500 up from \$116,400 in 2021.

History of New Listings

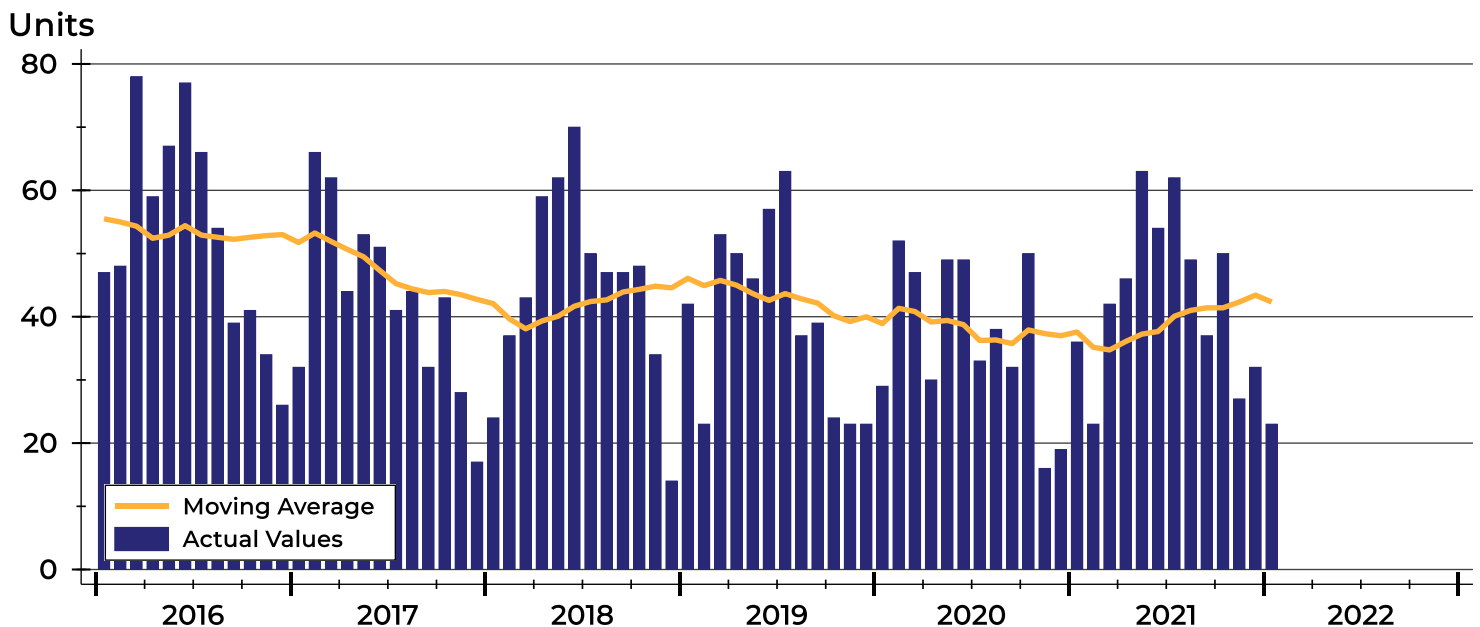



Lyon County New Listings Analysis

New Listings by Month

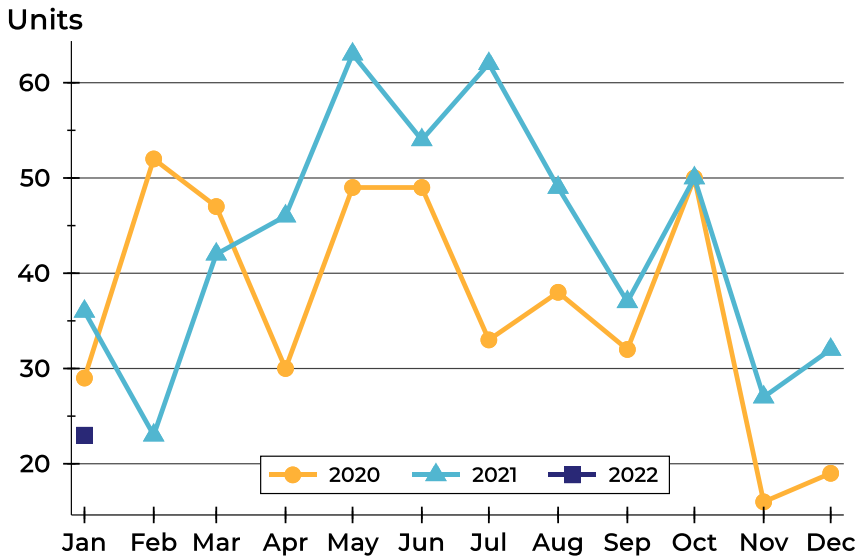

Month	2020	2021	2022
January	29	36	23
February	52	23	
March	47	42	
April	30	46	
May	49	63	
June	49	54	
July	33	62	
August	38	49	
September	32	37	
October	50	50	
November	16	27	
December	19	32	

New Listings by Price Range

Price Range	New Listings		List Price		Days on Market		Price as % of Orig.	
	Number	Percent	Average	Median	Avg.	Med.	Avg.	Med.
Below \$25,000	0	0.0%	N/A	N/A	N/A	N/A	N/A	N/A
\$25,000-\$49,999	3	13.0%	32,267	29,900	5	6	97.3%	100.0%
\$50,000-\$99,999	4	17.4%	77,100	78,450	19	18	100.0%	100.0%
\$100,000-\$124,999	1	4.3%	119,900	119,900	3	3	100.0%	100.0%
\$125,000-\$149,999	4	17.4%	129,325	129,900	9	6	100.0%	100.0%
\$150,000-\$174,999	2	8.7%	158,000	158,000	5	5	100.0%	100.0%
\$175,000-\$199,999	3	13.0%	188,133	188,900	6	2	100.0%	100.0%
\$200,000-\$249,999	5	21.7%	244,100	245,000	18	15	95.4%	100.0%
\$250,000-\$299,999	0	0.0%	N/A	N/A	N/A	N/A	N/A	N/A
\$300,000-\$399,999	0	0.0%	N/A	N/A	N/A	N/A	N/A	N/A
\$400,000-\$499,999	0	0.0%	N/A	N/A	N/A	N/A	N/A	N/A
\$500,000-\$749,999	1	4.3%	685,000	685,000	28	28	100.0%	100.0%
\$750,000-\$999,999	0	0.0%	N/A	N/A	N/A	N/A	N/A	N/A
\$1,000,000 and up	0	0.0%	N/A	N/A	N/A	N/A	N/A	N/A



Lyon County New Listings Analysis

Average Price

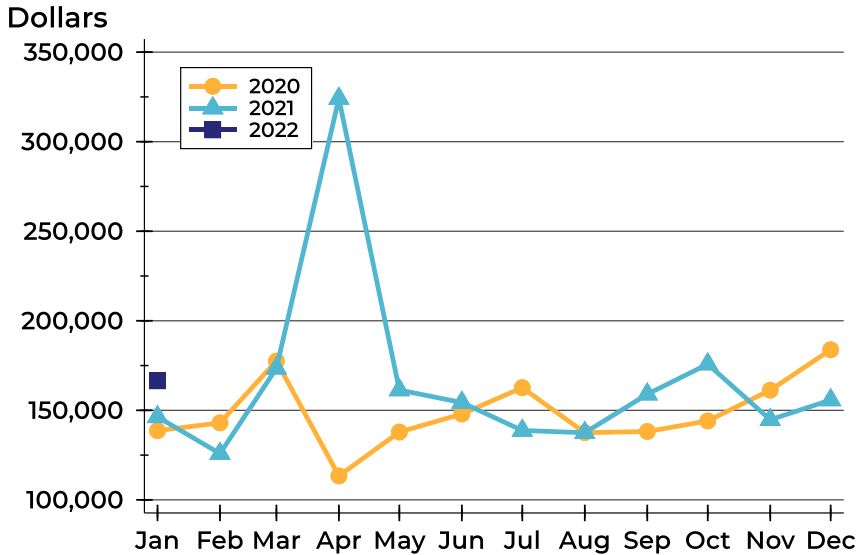

Month	2020	2021	2022
January	138,652	146,363	166,448
February	143,034	125,850	
March	177,504	173,460	
April	113,370	324,133	
May	137,895	161,349	
June	147,951	154,346	
July	162,645	138,750	
August	137,534	137,498	
September	138,174	159,004	
October	144,087	175,802	
November	161,244	144,741	
December	183,826	155,772	

Median Price

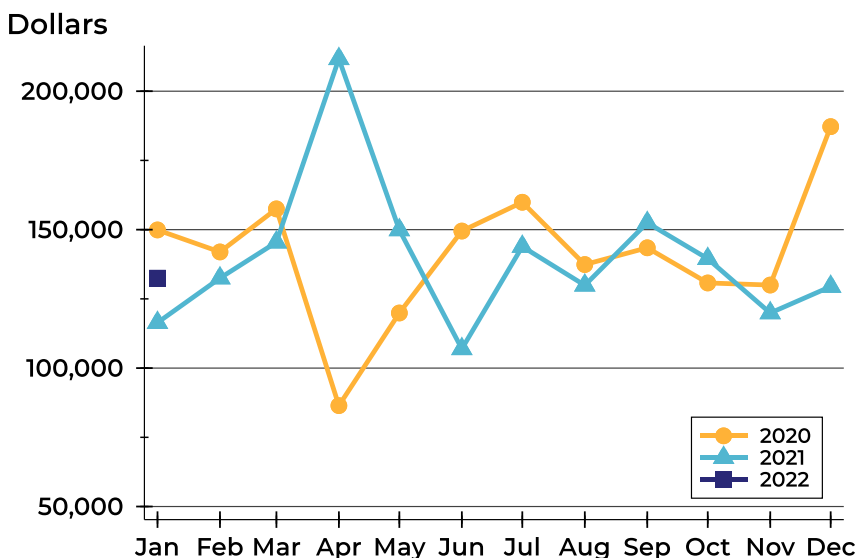

Month	2020	2021	2022
January	149,900	116,400	132,500
February	141,950	132,500	
March	157,500	145,450	
April	86,450	211,700	
May	119,900	149,900	
June	149,500	106,950	
July	159,900	143,900	
August	137,400	129,900	
September	143,450	152,500	
October	130,750	139,500	
November	130,000	119,900	
December	187,200	129,450	



Lyon County Contracts Written Analysis

Summary Statistics for Contracts Written		January			Year-to-Date		
		2022	2021	Change	2022	2021	Change
Contracts Written		23	31	-25.8%	23	31	-25.8%
Volume (1,000s)		2,687	4,732	-43.2%	2,687	4,732	-43.2%
Average	Sale Price	116,839	152,635	-23.5%	116,839	152,635	-23.5%
	Days on Market	19	49	-61.2%	19	49	-61.2%
	Percent of Original	99.2%	93.3%	6.3%	99.2%	93.3%	6.3%
Median	Sale Price	125,000	154,900	-19.3%	125,000	154,900	-19.3%
	Days on Market	7	10	-30.0%	7	10	-30.0%
	Percent of Original	100.0%	96.1%	4.1%	100.0%	96.1%	4.1%

A total of 23 contracts for sale were written in Lyon County during the month of January, down from 31 in 2021. The median list price of these homes was \$125,000, down from \$154,900 the prior year. Half of the homes that went under contract in January were on the market less than 7 days, compared to 10 days in January 2021.

History of Contracts Written

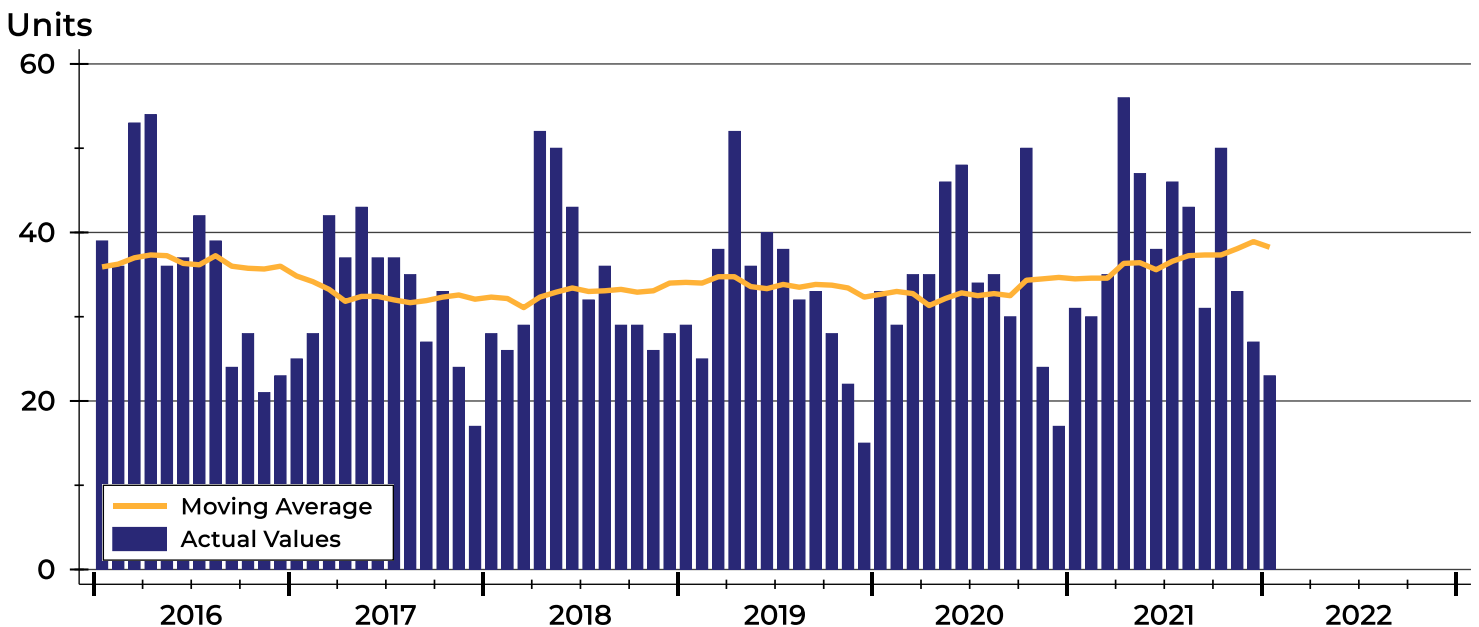



Lyon County Contracts Written Analysis

Contracts Written by Month

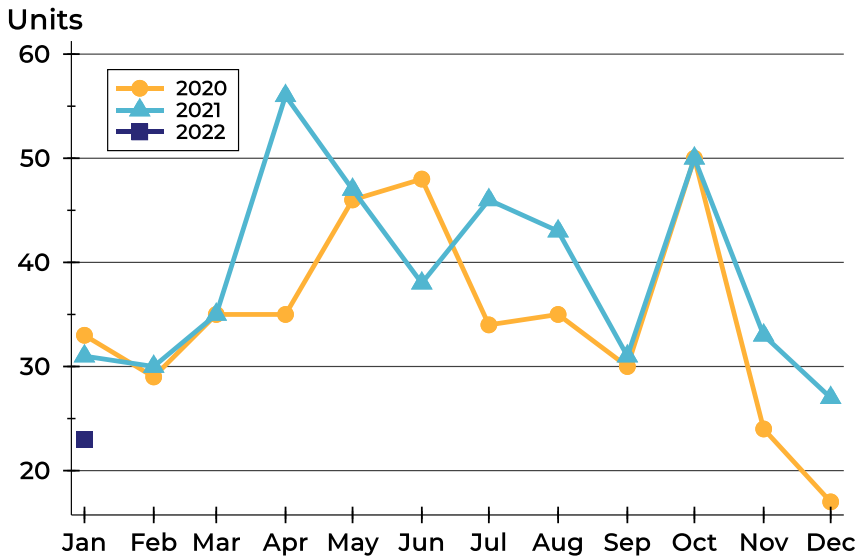

Month	2020	2021	2022
January	33	31	23
February	29	30	
March	35	35	
April	35	56	
May	46	47	
June	48	38	
July	34	46	
August	35	43	
September	30	31	
October	50	50	
November	24	33	
December	17	27	

Contracts Written by Price Range

Price Range	Contracts Written		List Price		Days on Market		Price as % of Orig.	
	Number	Percent	Average	Median	Avg.	Med.	Avg.	Med.
Below \$25,000	0	0.0%	N/A	N/A	N/A	N/A	N/A	N/A
\$25,000-\$49,999	3	13.0%	32,267	29,900	5	6	97.3%	100.0%
\$50,000-\$99,999	7	30.4%	76,814	79,900	30	19	99.6%	100.0%
\$100,000-\$124,999	1	4.3%	119,900	119,900	3	3	100.0%	100.0%
\$125,000-\$149,999	5	21.7%	129,920	129,900	21	8	98.6%	100.0%
\$150,000-\$174,999	3	13.0%	157,667	157,000	12	7	100.0%	100.0%
\$175,000-\$199,999	3	13.0%	187,100	188,900	17	2	100.0%	100.0%
\$200,000-\$249,999	1	4.3%	249,000	249,000	13	13	100.0%	100.0%
\$250,000-\$299,999	0	0.0%	N/A	N/A	N/A	N/A	N/A	N/A
\$300,000-\$399,999	0	0.0%	N/A	N/A	N/A	N/A	N/A	N/A
\$400,000-\$499,999	0	0.0%	N/A	N/A	N/A	N/A	N/A	N/A
\$500,000-\$749,999	0	0.0%	N/A	N/A	N/A	N/A	N/A	N/A
\$750,000-\$999,999	0	0.0%	N/A	N/A	N/A	N/A	N/A	N/A
\$1,000,000 and up	0	0.0%	N/A	N/A	N/A	N/A	N/A	N/A



Lyon County Contracts Written Analysis

Average Price

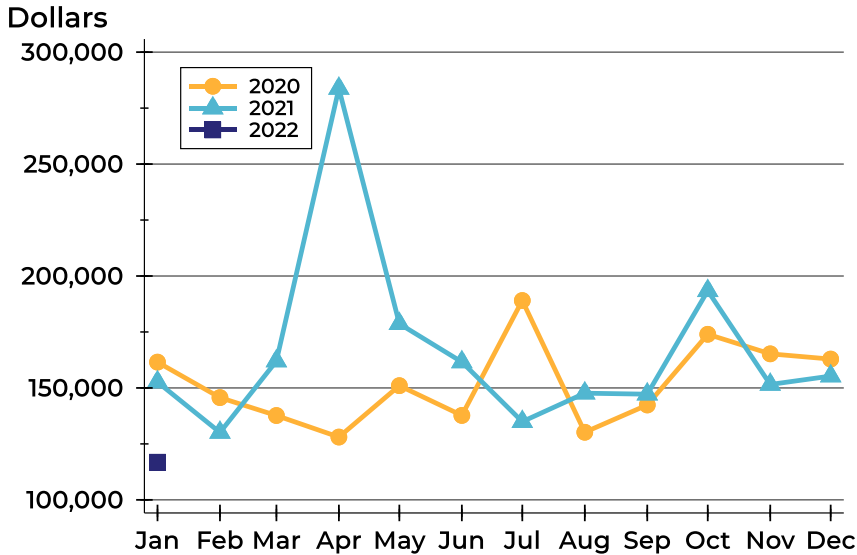

Month	2020	2021	2022
January	161,533	152,635	116,839
February	145,690	130,123	
March	137,694	162,020	
April	128,069	283,786	
May	151,020	178,678	
June	137,725	161,597	
July	189,050	134,941	
August	130,211	147,663	
September	142,395	147,213	
October	173,968	193,398	
November	165,229	151,550	
December	162,891	155,304	

Median Price

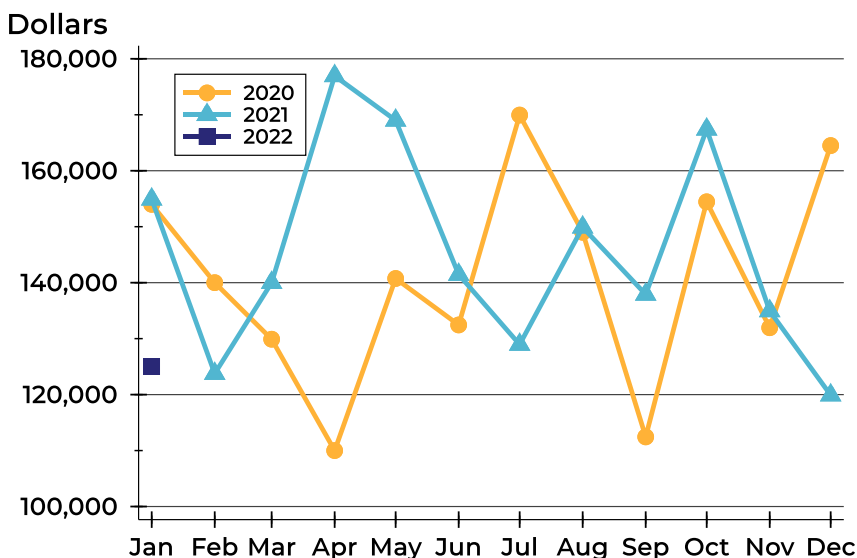

Month	2020	2021	2022
January	154,000	154,900	125,000
February	140,000	123,750	
March	129,900	140,000	
April	110,000	176,950	
May	140,750	169,000	
June	132,450	141,450	
July	169,950	128,950	
August	149,000	149,900	
September	112,450	137,900	
October	154,450	167,400	
November	131,950	134,950	
December	164,500	119,900	



Lyon County Contracts Written Analysis

Average DOM

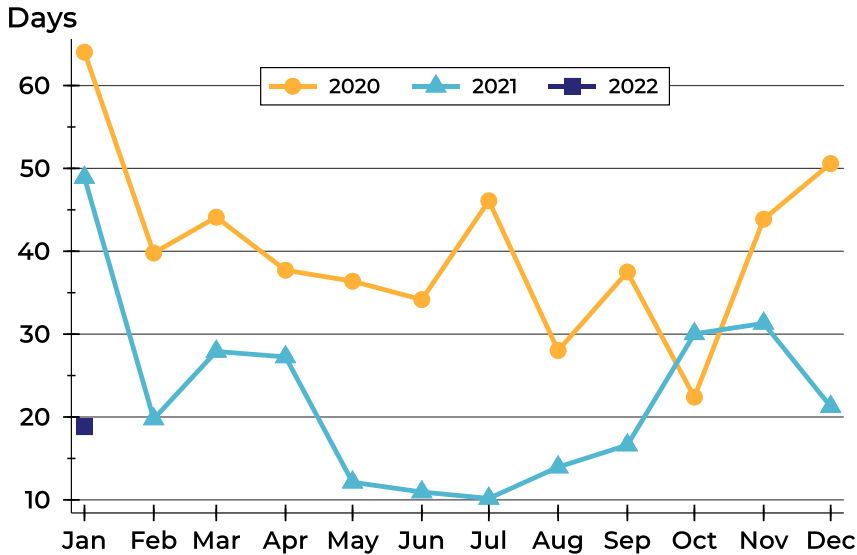

Month	2020	2021	2022
January	64	49	19
February	40	20	
March	44	28	
April	38	27	
May	36	12	
June	34	11	
July	46	10	
August	28	14	
September	38	17	
October	22	30	
November	44	31	
December	51	21	

Median DOM

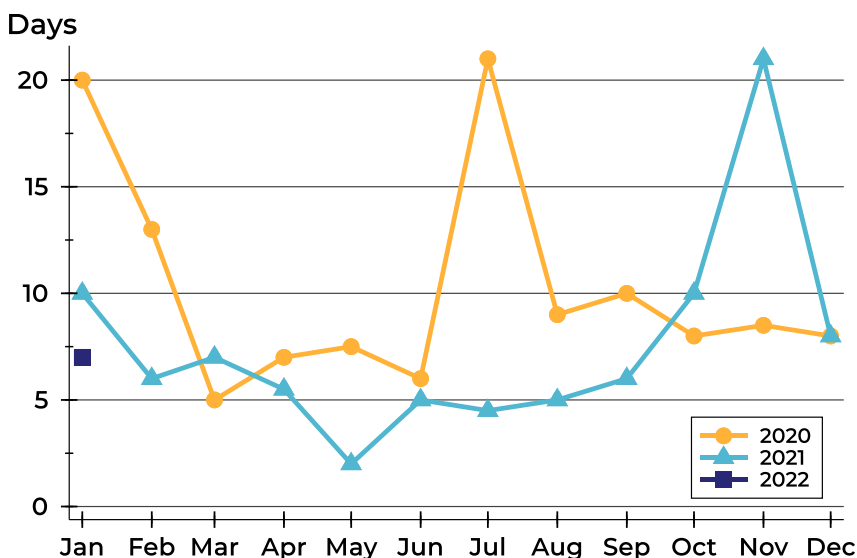

Month	2020	2021	2022
January	20	10	7
February	13	6	
March	5	7	
April	7	6	
May	8	2	
June	6	5	
July	21	5	
August	9	5	
September	10	6	
October	8	10	
November	9	21	
December	8	8	



Lyon County Pending Contracts Analysis

Summary Statistics for Pending Contracts		End of January		
		2022	2021	Change
Pending Contracts		44	33	33.3%
Volume (1,000s)		7,178	6,005	19.5%
Average	List Price	163,136	181,979	-10.4%
	Days on Market	18	39	-53.8%
	Percent of Original	99.3%	97.9%	1.4%
Median	List Price	129,900	169,500	-23.4%
	Days on Market	7	8	-12.5%
	Percent of Original	100.0%	100.0%	0.0%

A total of 44 listings in Lyon County had contracts pending at the end of January, up from 33 contracts pending at the end of January 2021.

Pending contracts reflect listings with a contract in place at the end of the month. In contrast, contracts written measures the number of listings put under contract during the month.

History of Pending Contracts

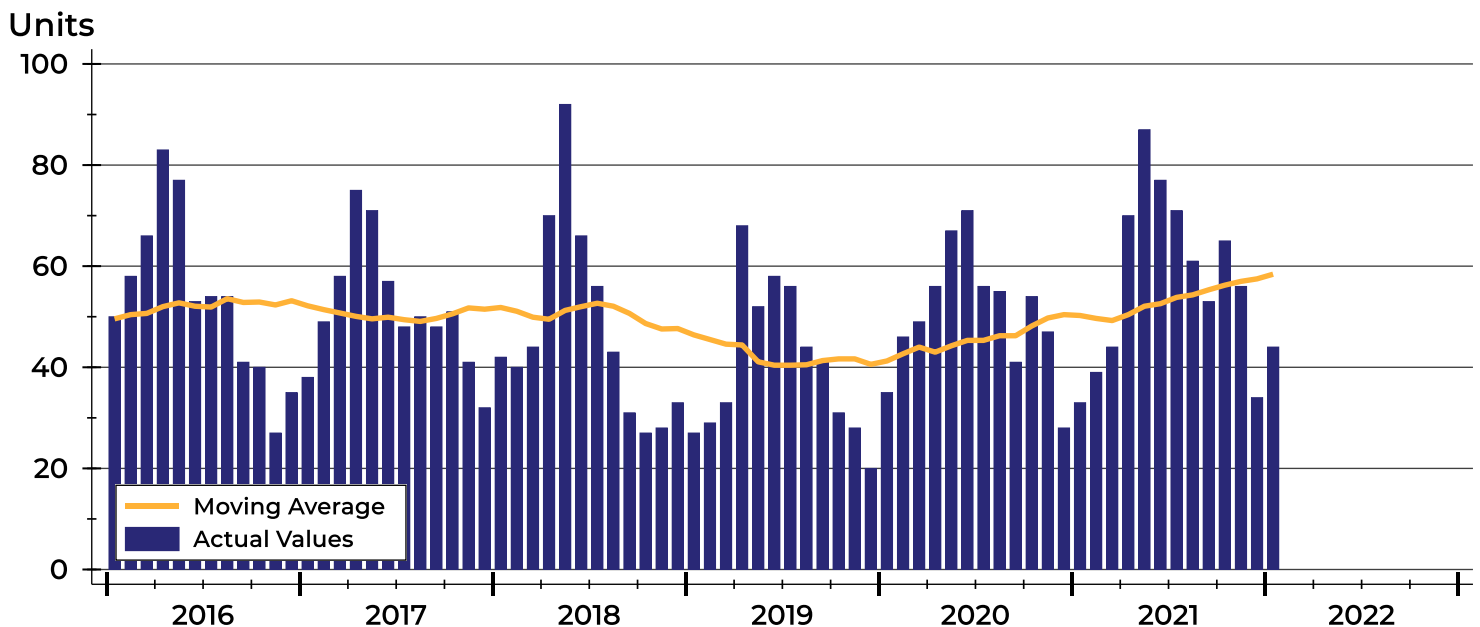



Lyon County Pending Contracts Analysis

Pending Contracts by Month

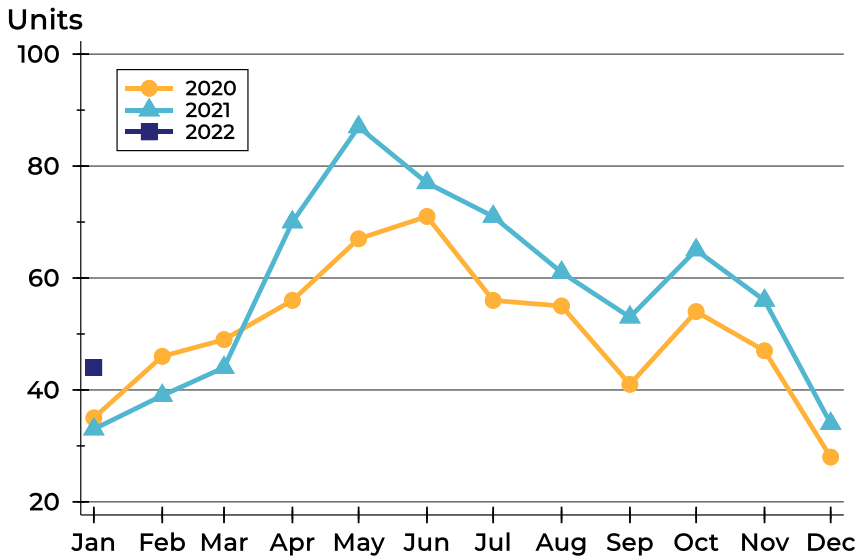

Month	2020	2021	2022
January	35	33	44
February	46	39	
March	49	44	
April	56	70	
May	67	87	
June	71	77	
July	56	71	
August	55	61	
September	41	53	
October	54	65	
November	47	56	
December	28	34	

Pending Contracts by Price Range

Price Range	Pending Contracts		List Price		Days on Market		Price as % of Orig.	
	Number	Percent	Average	Median	Avg.	Med.	Avg.	Med.
Below \$25,000	0	0.0%	N/A	N/A	N/A	N/A	N/A	N/A
\$25,000-\$49,999	3	6.8%	32,267	29,900	5	6	100.0%	100.0%
\$50,000-\$99,999	12	27.3%	76,158	74,900	26	8	99.9%	100.0%
\$100,000-\$124,999	4	9.1%	118,300	119,200	21	12	99.0%	100.0%
\$125,000-\$149,999	7	15.9%	131,943	129,900	17	8	99.0%	100.0%
\$150,000-\$174,999	4	9.1%	159,725	158,000	10	5	100.0%	100.0%
\$175,000-\$199,999	3	6.8%	187,100	188,900	17	2	100.0%	100.0%
\$200,000-\$249,999	4	9.1%	238,425	249,450	24	16	95.9%	100.0%
\$250,000-\$299,999	2	4.5%	272,400	272,400	18	18	100.0%	100.0%
\$300,000-\$399,999	2	4.5%	369,900	369,900	11	11	100.0%	100.0%
\$400,000-\$499,999	3	6.8%	444,000	421,000	10	13	100.0%	100.0%
\$500,000-\$749,999	0	0.0%	N/A	N/A	N/A	N/A	N/A	N/A
\$750,000-\$999,999	0	0.0%	N/A	N/A	N/A	N/A	N/A	N/A
\$1,000,000 and up	0	0.0%	N/A	N/A	N/A	N/A	N/A	N/A



Lyon County Pending Contracts Analysis

Average Price

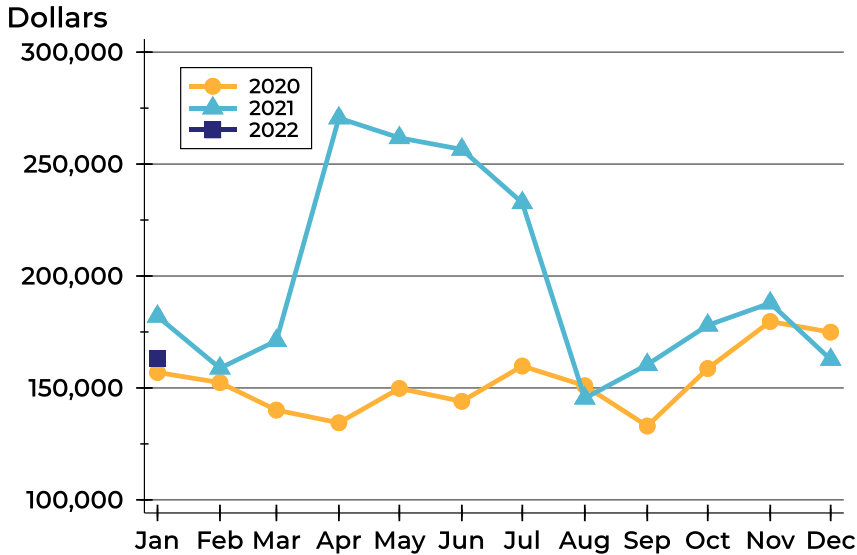

Month	2020	2021	2022
January	156,923	181,979	163,136
February	152,374	158,813	
March	140,100	171,077	
April	134,432	270,567	
May	149,795	261,727	
June	144,007	256,549	
July	159,793	232,706	
August	150,991	145,387	
September	132,976	160,430	
October	158,674	177,980	
November	179,672	187,899	
December	174,921	162,691	

Median Price

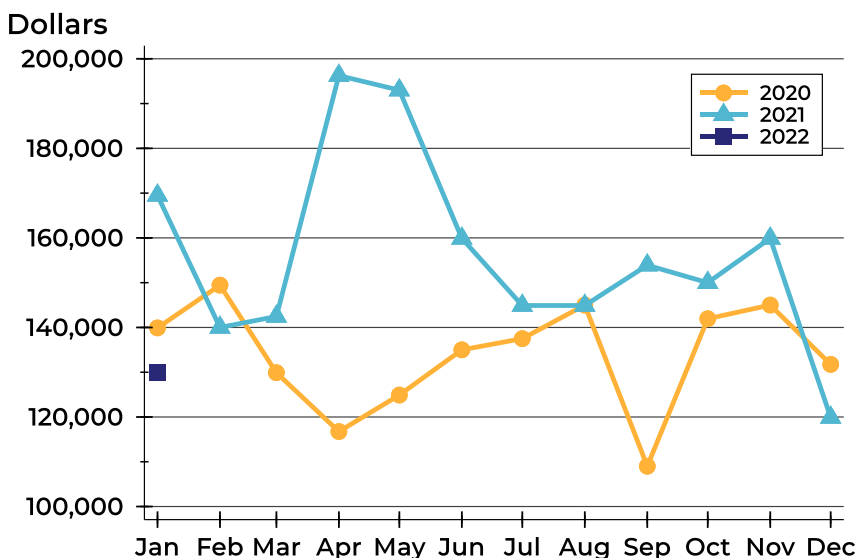

Month	2020	2021	2022
January	139,900	169,500	129,900
February	149,450	140,000	
March	129,900	142,450	
April	116,750	196,250	
May	124,900	193,000	
June	135,000	159,900	
July	137,500	144,900	
August	145,000	144,900	
September	109,000	153,900	
October	141,950	149,999	
November	145,000	159,900	
December	131,750	119,900	



Lyon County Pending Contracts Analysis

Average DOM

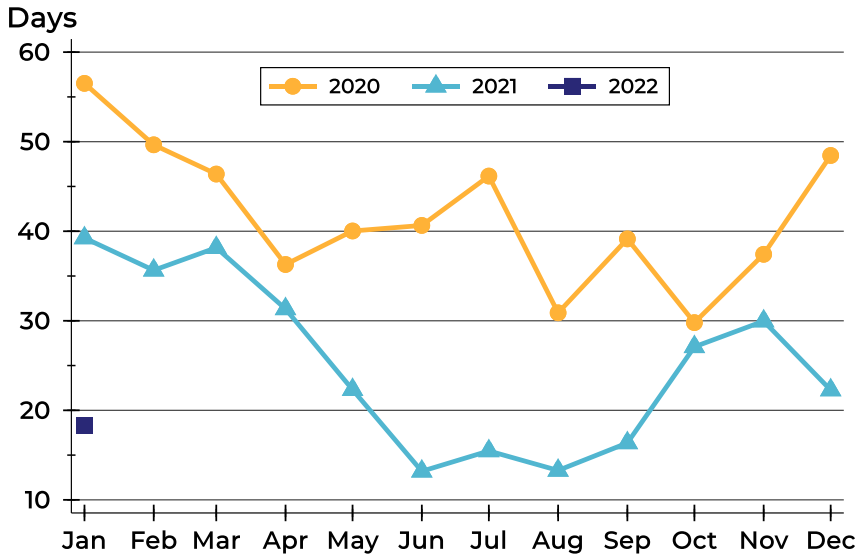

Month	2020	2021	2022
January	57	39	18
February	50	36	
March	46	38	
April	36	31	
May	40	22	
June	41	13	
July	46	15	
August	31	13	
September	39	16	
October	30	27	
November	37	30	
December	48	22	

Median DOM

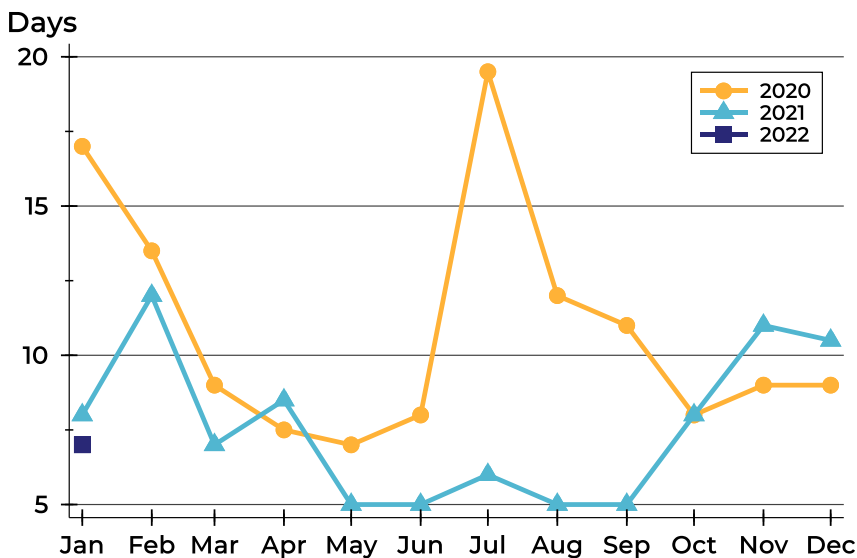

Month	2020	2021	2022
January	17	8	7
February	14	12	
March	9	7	
April	8	9	
May	7	5	
June	8	5	
July	20	6	
August	12	5	
September	11	5	
October	8	8	
November	9	11	
December	9	11	



Osage County Housing Report



Market Overview

Osage County Home Sales Rose in January

Total home sales in Osage County rose by 40.0% last month to 14 units, compared to 10 units in January 2021. Total sales volume was \$2.9 million, up 79.7% from a year earlier.

The median sale price in January was \$129,000, down from \$143,450 a year earlier. Homes that sold in January were typically on the market for 16 days and sold for 100.0% of their list prices.

Osage County Active Listings Remain the Same at End of January

The total number of active listings in Osage County at the end of January was 14 units, the same as in January 2021. This represents a 0.9 months' supply of homes available for sale. The median list price of homes on the market at the end of January was \$87,200.

During January, a total of 13 contracts were written up from 12 in January 2021. At the end of the month, there were 18 contracts still pending.

Report Contents

- Summary Statistics – Page 2
- Closed Listing Analysis – Page 3
- Active Listings Analysis – Page 7
- Months' Supply Analysis – Page 11
- New Listings Analysis – Page 12
- Contracts Written Analysis – Page 15
- Pending Contracts Analysis – Page 19

Contact Information

Linda Briden, Chief Executive Officer
 Sunflower Association of REALTORS®
 2130 SW 37th
 Topeka, KS 66611
 785-267-3240
Linda@SunflowerRealtors.com
www.SunflowerRealtors.com



Osage County Summary Statistics

January MLS Statistics Three-year History		Current Month			Year-to-Date		
		2022	2021	2020	2022	2021	2020
Home Sales		14	10	9	14	10	9
Change from prior year		40.0%	11.1%	50.0%	40.0%	11.1%	50.0%
Active Listings		14	14	37	N/A	N/A	N/A
Change from prior year		0.0%	-62.2%	-15.9%			
Months' Supply		0.9	0.9	2.8	N/A	N/A	N/A
Change from prior year		0.0%	-67.9%	-12.5%			
New Listings		9	8	16	9	8	16
Change from prior year		12.5%	-50.0%	128.6%	12.5%	-50.0%	128.6%
Contracts Written		13	12	13	13	12	13
Change from prior year		8.3%	-7.7%	160.0%	8.3%	-7.7%	160.0%
Pending Contracts		18	14	10	N/A	N/A	N/A
Change from prior year		28.6%	40.0%	25.0%			
Sales Volume (1,000s)		2,941	1,637	719	2,941	1,637	719
Change from prior year		79.7%	127.7%	-12.6%	79.7%	127.7%	-12.6%
Average	Sale Price	210,071	163,685	79,908	210,071	163,685	79,908
	Change from prior year	28.3%	104.8%	-41.7%	28.3%	104.8%	-41.7%
	List Price of Actives	212,281	224,736	174,797	N/A	N/A	N/A
	Change from prior year	-5.5%	28.6%	27.9%			
	Days on Market	33	135	92	33	135	92
Change from prior year	-75.6%	46.7%	22.7%	-75.6%	46.7%	22.7%	
Percent of List	96.9%	98.4%	96.9%	96.9%	98.4%	96.9%	
Change from prior year	-1.5%	1.5%	2.6%	-1.5%	1.5%	2.6%	
Percent of Original	95.1%	96.1%	89.9%	95.1%	96.1%	89.9%	
Change from prior year	-1.0%	6.9%	2.2%	-1.0%	6.9%	2.2%	
Median	Sale Price	129,000	143,450	86,335	129,000	143,450	86,335
	Change from prior year	-10.1%	66.2%	-31.8%	-10.1%	66.2%	-31.8%
	List Price of Actives	87,200	170,000	108,000	N/A	N/A	N/A
	Change from prior year	-48.7%	57.4%	1.6%			
	Days on Market	16	24	60	16	24	60
Change from prior year	-33.3%	-60.0%	-4.8%	-33.3%	-60.0%	-4.8%	
Percent of List	100.0%	100.0%	96.4%	100.0%	100.0%	96.4%	
Change from prior year	0.0%	3.7%	-0.6%	0.0%	3.7%	-0.6%	
Percent of Original	100.0%	97.2%	96.4%	100.0%	97.2%	96.4%	
Change from prior year	2.9%	0.8%	4.7%	2.9%	0.8%	4.7%	

Note: Year-to-date statistics cannot be calculated for Active Listings, Months' Supply and Pending Contracts.



Osage County Closed Listings Analysis

Summary Statistics for Closed Listings		2022	January 2021	Change	2022	Year-to-Date 2021	Change
Closed Listings		14	10	40.0%	14	10	40.0%
Volume (1,000s)		2,941	1,637	79.7%	2,941	1,637	79.7%
Months' Supply		0.9	0.9	0.0%	N/A	N/A	N/A
Average	Sale Price	210,071	163,685	28.3%	210,071	163,685	28.3%
	Days on Market	33	135	-75.6%	33	135	-75.6%
	Percent of List	96.9%	98.4%	-1.5%	96.9%	98.4%	-1.5%
	Percent of Original	95.1%	96.1%	-1.0%	95.1%	96.1%	-1.0%
Median	Sale Price	129,000	143,450	-10.1%	129,000	143,450	-10.1%
	Days on Market	16	24	-33.3%	16	24	-33.3%
	Percent of List	100.0%	100.0%	0.0%	100.0%	100.0%	0.0%
	Percent of Original	100.0%	97.2%	2.9%	100.0%	97.2%	2.9%

A total of 14 homes sold in Osage County in January, up from 10 units in January 2021. Total sales volume rose to \$2.9 million compared to \$1.6 million in the previous year.

The median sales price in January was \$129,000, down 10.1% compared to the prior year. Median days on market was 16 days, up from 11 days in December, but down from 24 in January 2021.

History of Closed Listings

Units

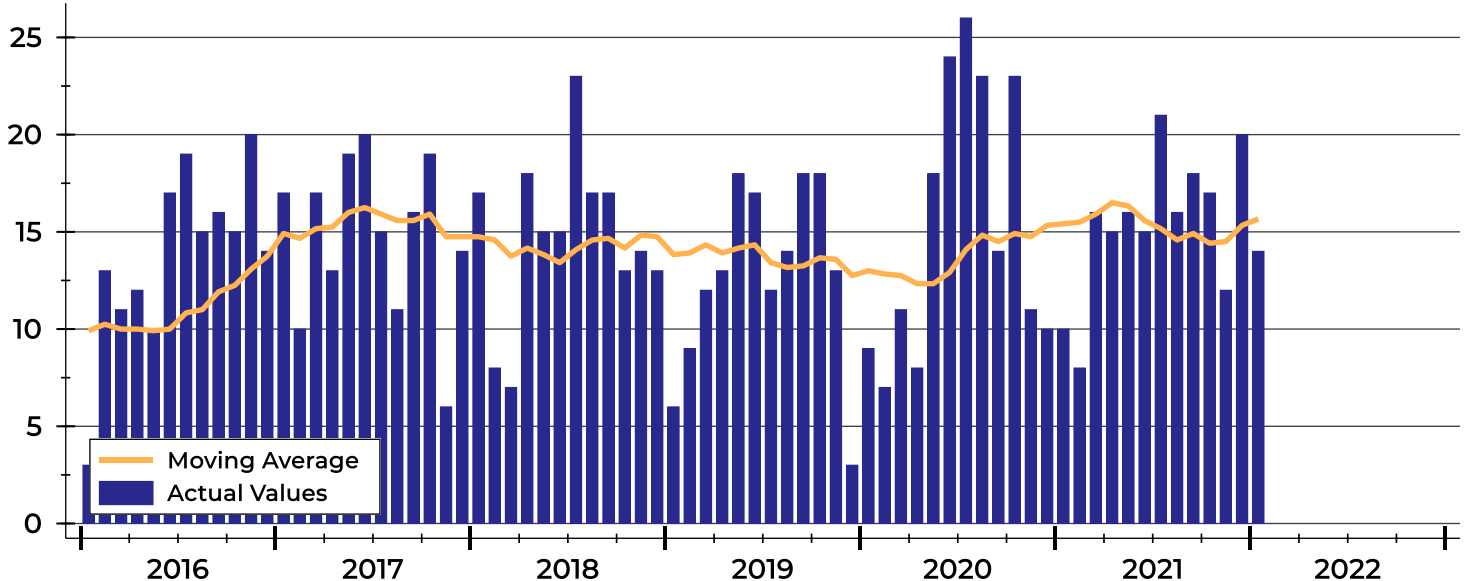



Osage County Closed Listings Analysis

Closed Listings by Month

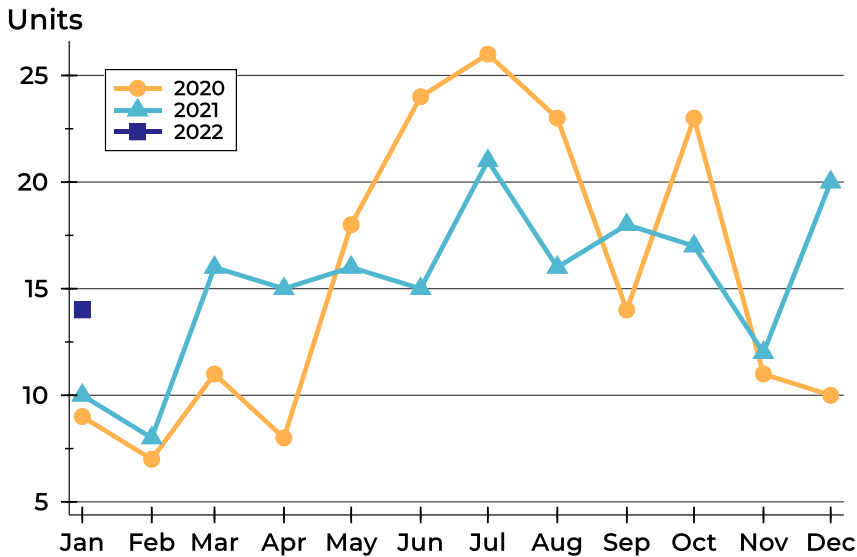

Month	2020	2021	2022
January	9	10	14
February	7	8	
March	11	16	
April	8	15	
May	18	16	
June	24	15	
July	26	21	
August	23	16	
September	14	18	
October	23	17	
November	11	12	
December	10	20	

Closed Listings by Price Range

Price Range	Sales		Months' Supply	Sale Price		Days on Market		Price as % of List		Price as % of Orig.	
	Number	Percent		Average	Median	Avg.	Med.	Avg.	Med.	Avg.	Med.
Below \$25,000	0	0.0%	N/A	N/A	N/A	N/A	N/A	N/A	N/A	N/A	N/A
\$25,000-\$49,999	0	0.0%	N/A	N/A	N/A	N/A	N/A	N/A	N/A	N/A	N/A
\$50,000-\$99,999	5	35.7%	1.5	68,100	60,000	9	6	93.9%	100.0%	93.9%	100.0%
\$100,000-\$124,999	1	7.1%	0.0	105,000	105,000	33	33	105.1%	105.1%	105.1%	105.1%
\$125,000-\$149,999	2	14.3%	0.0	129,000	129,000	134	134	91.0%	91.0%	81.6%	81.6%
\$150,000-\$174,999	2	14.3%	0.0	166,500	166,500	17	17	98.1%	98.1%	98.1%	98.1%
\$175,000-\$199,999	0	0.0%	0.9	N/A	N/A	N/A	N/A	N/A	N/A	N/A	N/A
\$200,000-\$249,999	1	7.1%	1.6	205,000	205,000	17	17	105.1%	105.1%	105.1%	105.1%
\$250,000-\$299,999	1	7.1%	0.9	292,500	292,500	5	5	104.8%	104.8%	104.8%	104.8%
\$300,000-\$399,999	1	7.1%	0.7	307,000	307,000	3	3	102.4%	102.4%	102.4%	102.4%
\$400,000-\$499,999	0	0.0%	N/A	N/A	N/A	N/A	N/A	N/A	N/A	N/A	N/A
\$500,000-\$749,999	0	0.0%	N/A	N/A	N/A	N/A	N/A	N/A	N/A	N/A	N/A
\$750,000-\$999,999	0	0.0%	N/A	N/A	N/A	N/A	N/A	N/A	N/A	N/A	N/A
\$1,000,000 and up	1	7.1%	1.0	1,100,000	1,100,000	64	64	91.7%	91.7%	84.6%	84.6%



Osage County Closed Listings Analysis

Average Price

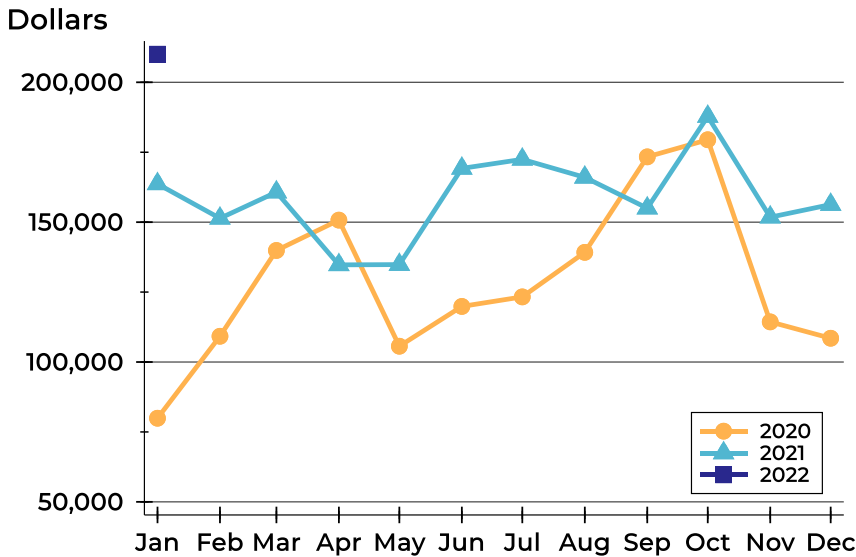

Month	2020	2021	2022
January	79,908	163,685	210,071
February	109,214	151,379	
March	139,879	160,733	
April	150,738	134,733	
May	105,651	134,834	
June	119,878	169,227	
July	123,290	172,469	
August	139,213	166,025	
September	173,350	155,008	
October	179,474	187,782	
November	114,359	151,783	
December	108,500	156,295	

Median Price

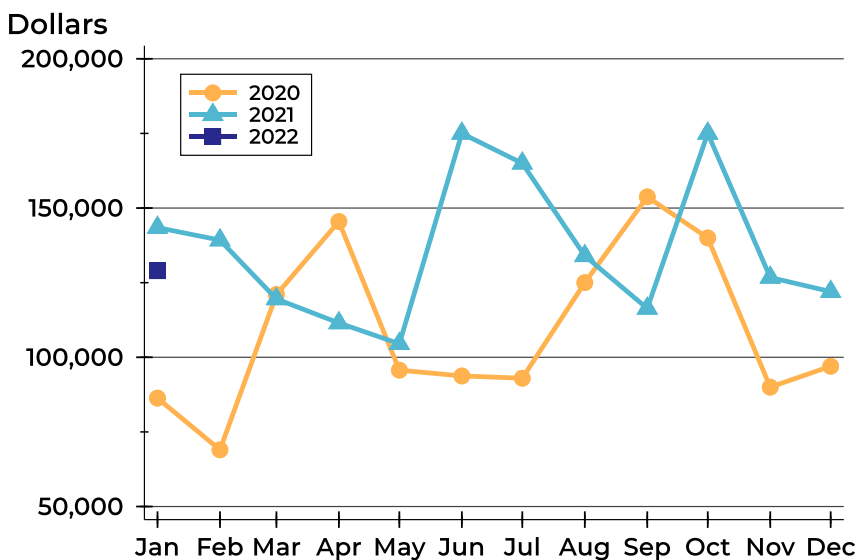

Month	2020	2021	2022
January	86,335	143,450	129,000
February	69,000	139,268	
March	121,000	119,550	
April	145,500	111,500	
May	95,700	104,550	
June	93,750	175,000	
July	93,000	165,000	
August	125,000	134,000	
September	153,750	116,375	
October	140,000	175,000	
November	90,000	126,750	
December	97,000	122,000	



Osage County Closed Listings Analysis

Average DOM

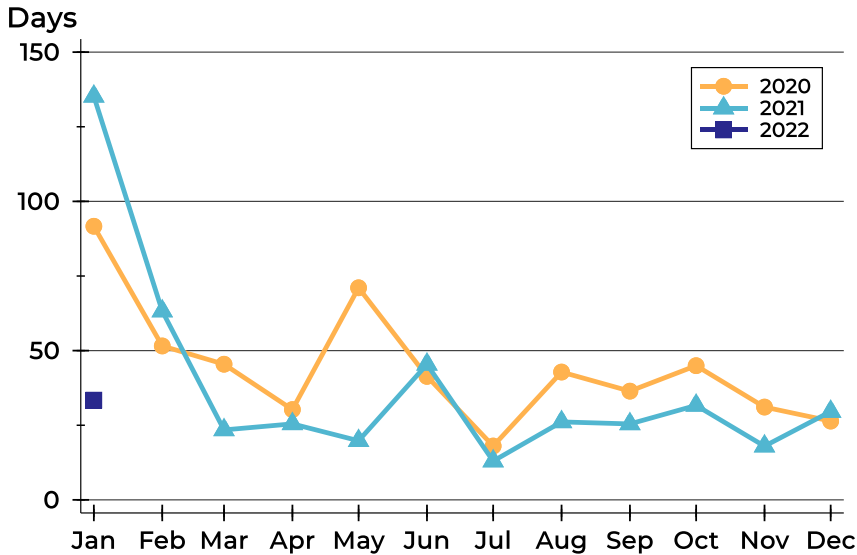

Month	2020	2021	2022
January	92	135	33
February	52	63	
March	45	23	
April	30	25	
May	71	20	
June	41	45	
July	18	13	
August	43	26	
September	36	25	
October	45	32	
November	31	18	
December	26	30	

Median DOM

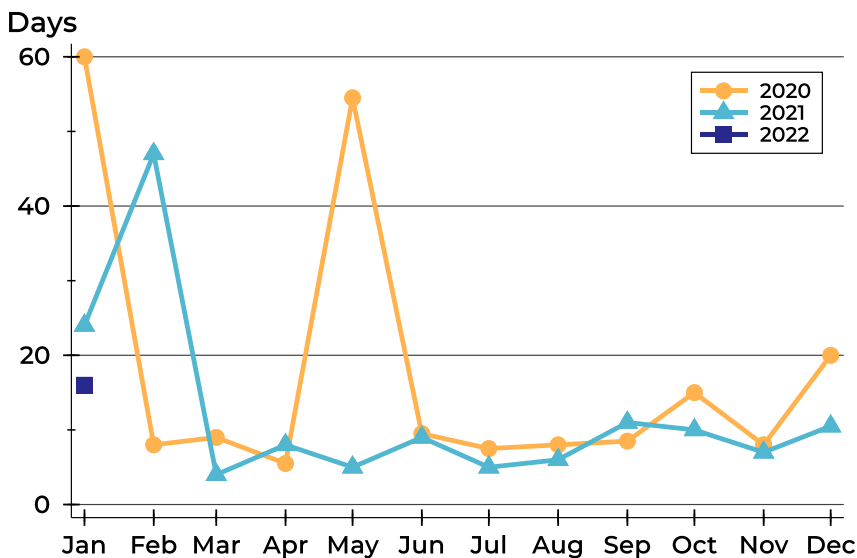

Month	2020	2021	2022
January	60	24	16
February	8	47	
March	9	4	
April	6	8	
May	55	5	
June	10	9	
July	8	5	
August	8	6	
September	9	11	
October	15	10	
November	8	7	
December	20	11	



Osage County Active Listings Analysis

Summary Statistics for Active Listings		2022	End of January 2021	Change
Active Listings		14	14	0.0%
Volume (1,000s)		2,972	3,146	-5.5%
Months' Supply		0.9	0.9	0.0%
Average	List Price	212,281	224,736	-5.5%
	Days on Market	120	91	31.9%
	Percent of Original	95.2%	97.7%	-2.6%
Median	List Price	87,200	170,000	-48.7%
	Days on Market	61	65	-6.2%
	Percent of Original	99.0%	100.0%	-1.0%

A total of 14 homes were available for sale in Osage County at the end of January. This represents a 0.9 months' supply of active listings.

The median list price of homes on the market at the end of January was \$87,200, down 48.7% from 2021. The typical time on market for active listings was 61 days, down from 65 days a year earlier.

History of Active Listings

Units

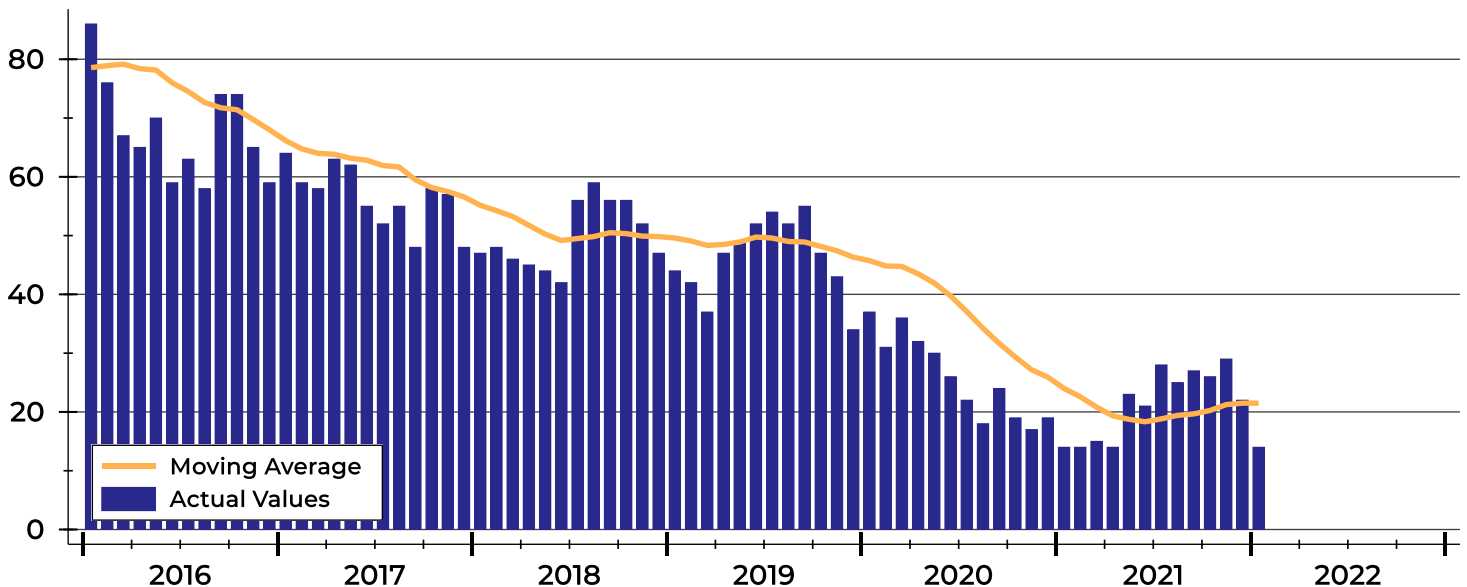



Osage County Active Listings Analysis

Active Listings by Month

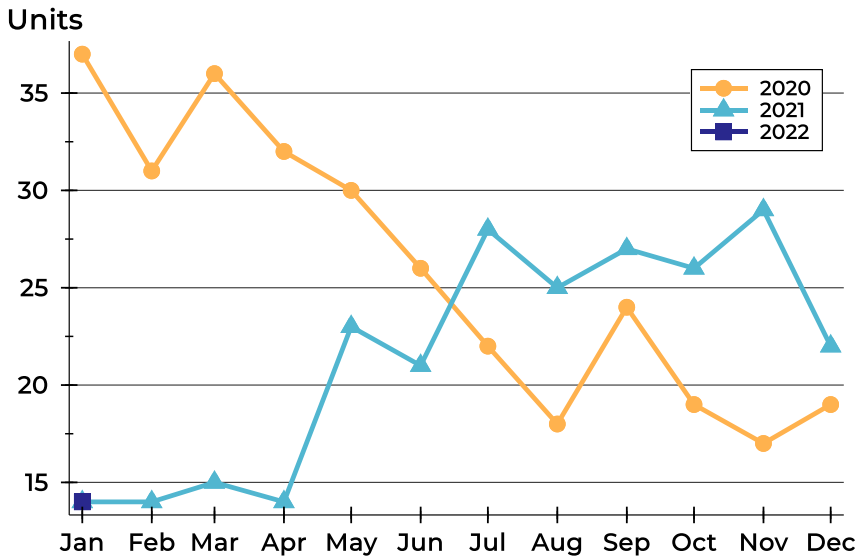

Month	2020	2021	2022
January	37	14	14
February	31	14	
March	36	15	
April	32	14	
May	30	23	
June	26	21	
July	22	28	
August	18	25	
September	24	27	
October	19	26	
November	17	29	
December	19	22	

Active Listings by Price Range

Price Range	Active Listings		Months' Supply	List Price		Days on Market		Price as % of Orig.	
	Number	Percent		Average	Median	Avg.	Med.	Avg.	Med.
Below \$25,000	0	0.0%	N/A	N/A	N/A	N/A	N/A	N/A	N/A
\$25,000-\$49,999	1	7.1%	N/A	48,900	48,900	69	69	98.0%	98.0%
\$50,000-\$99,999	7	50.0%	1.5	69,757	69,000	109	116	92.1%	90.9%
\$100,000-\$124,999	0	0.0%	0.0	N/A	N/A	N/A	N/A	N/A	N/A
\$125,000-\$149,999	0	0.0%	0.0	N/A	N/A	N/A	N/A	N/A	N/A
\$150,000-\$174,999	0	0.0%	0.0	N/A	N/A	N/A	N/A	N/A	N/A
\$175,000-\$199,999	1	7.1%	0.9	189,900	189,900	2	2	100.0%	100.0%
\$200,000-\$249,999	2	14.3%	1.6	212,000	212,000	322	322	98.7%	98.7%
\$250,000-\$299,999	1	7.1%	0.9	279,000	279,000	96	96	93.3%	93.3%
\$300,000-\$399,999	1	7.1%	0.7	395,000	395,000	50	50	100.0%	100.0%
\$400,000-\$499,999	0	0.0%	N/A	N/A	N/A	N/A	N/A	N/A	N/A
\$500,000-\$749,999	0	0.0%	N/A	N/A	N/A	N/A	N/A	N/A	N/A
\$750,000-\$999,999	0	0.0%	N/A	N/A	N/A	N/A	N/A	N/A	N/A
\$1,000,000 and up	1	7.1%	1.0	1,146,830	1,146,830	53	53	100.0%	100.0%



Osage County Active Listings Analysis

Average Price

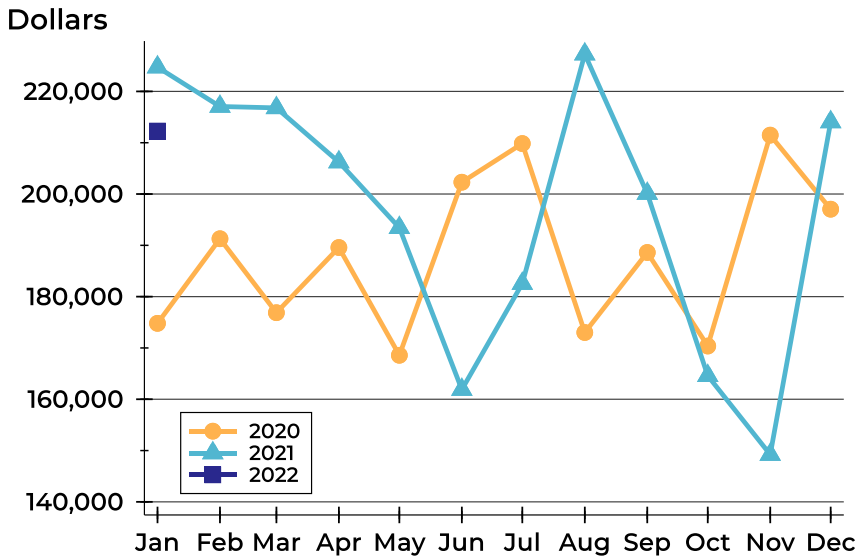

Month	2020	2021	2022
January	174,797	224,736	212,281
February	191,284	217,064	
March	176,875	216,793	
April	189,577	206,236	
May	168,578	193,437	
June	202,306	161,893	
July	209,839	182,550	
August	173,014	227,264	
September	188,606	200,093	
October	170,379	164,588	
November	211,479	149,220	
December	197,047	214,046	

Median Price

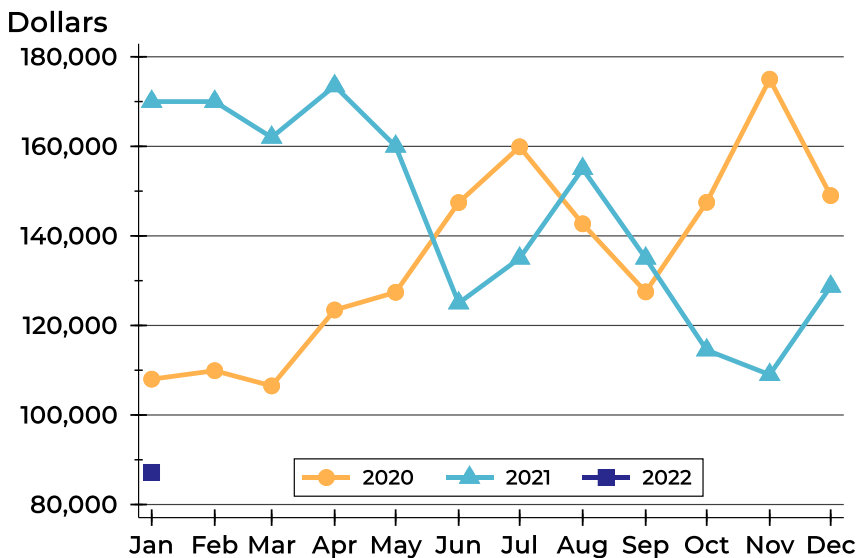

Month	2020	2021	2022
January	108,000	170,000	87,200
February	109,900	170,000	
March	106,500	162,000	
April	123,450	173,500	
May	127,400	160,000	
June	147,450	125,000	
July	159,900	135,000	
August	142,700	155,000	
September	127,500	135,000	
October	147,500	114,500	
November	175,000	109,000	
December	149,000	128,713	



Osage County Active Listings Analysis

Average DOM

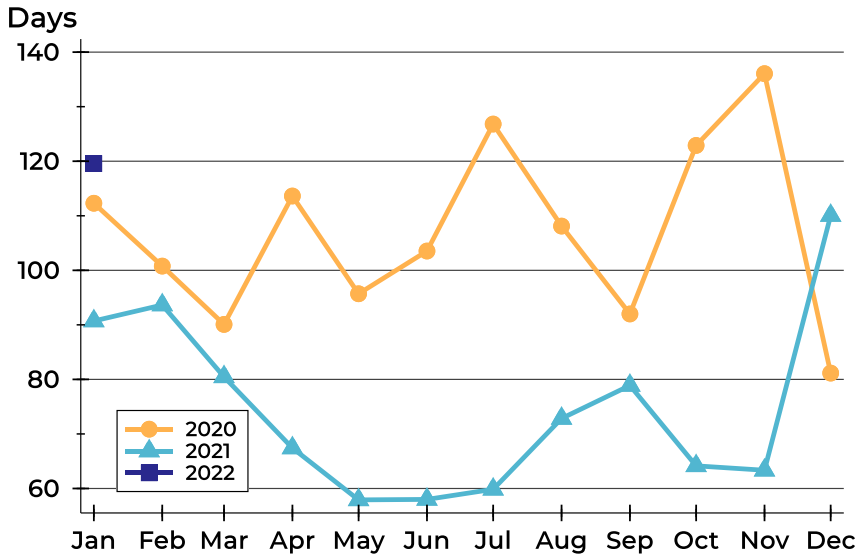

Month	2020	2021	2022
January	112	91	120
February	101	94	
March	90	80	
April	114	67	
May	96	58	
June	104	58	
July	127	60	
August	108	73	
September	92	79	
October	123	64	
November	136	63	
December	81	110	

Median DOM

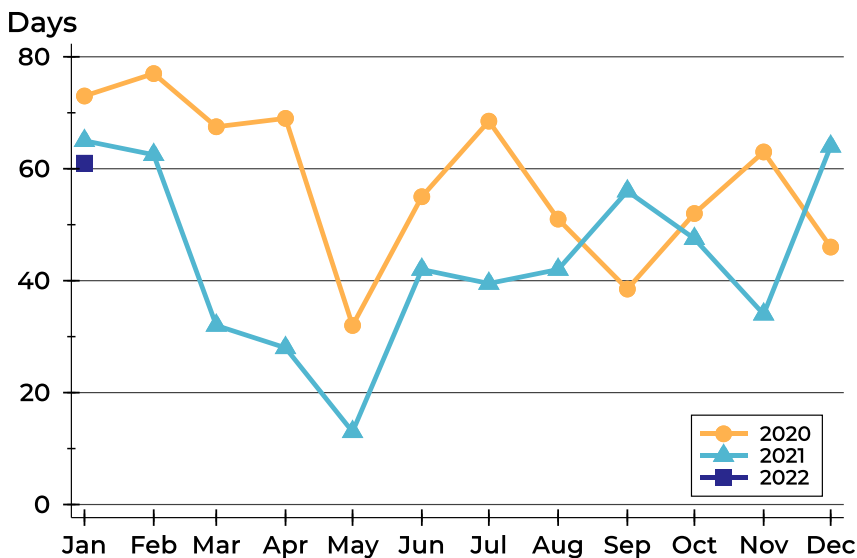

Month	2020	2021	2022
January	73	65	61
February	77	63	
March	68	32	
April	69	28	
May	32	13	
June	55	42	
July	69	40	
August	51	42	
September	39	56	
October	52	48	
November	63	34	
December	46	64	



Osage County Months' Supply Analysis

Months' Supply by Month

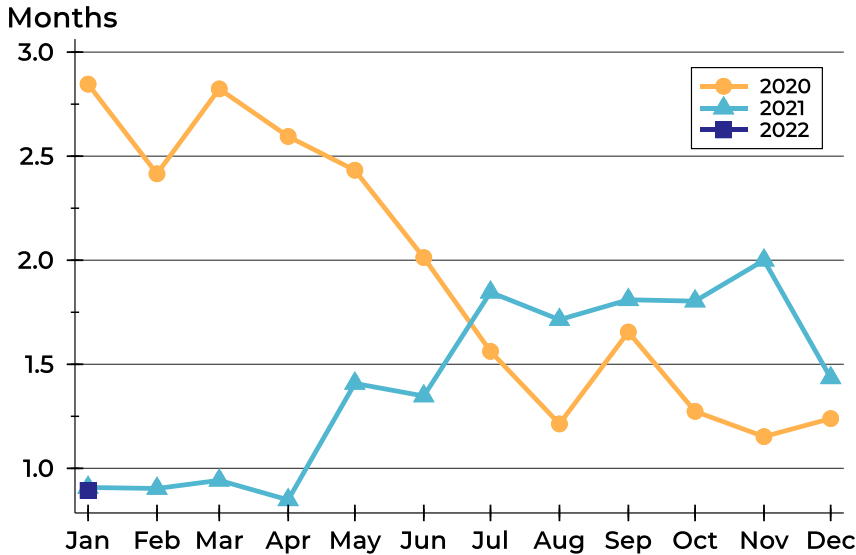

Month	2020	2021	2022
January	2.8	0.9	0.9
February	2.4	0.9	
March	2.8	0.9	
April	2.6	0.8	
May	2.4	1.4	
June	2.0	1.3	
July	1.6	1.8	
August	1.2	1.7	
September	1.7	1.8	
October	1.3	1.8	
November	1.2	2.0	
December	1.2	1.4	

History of Month's Supply

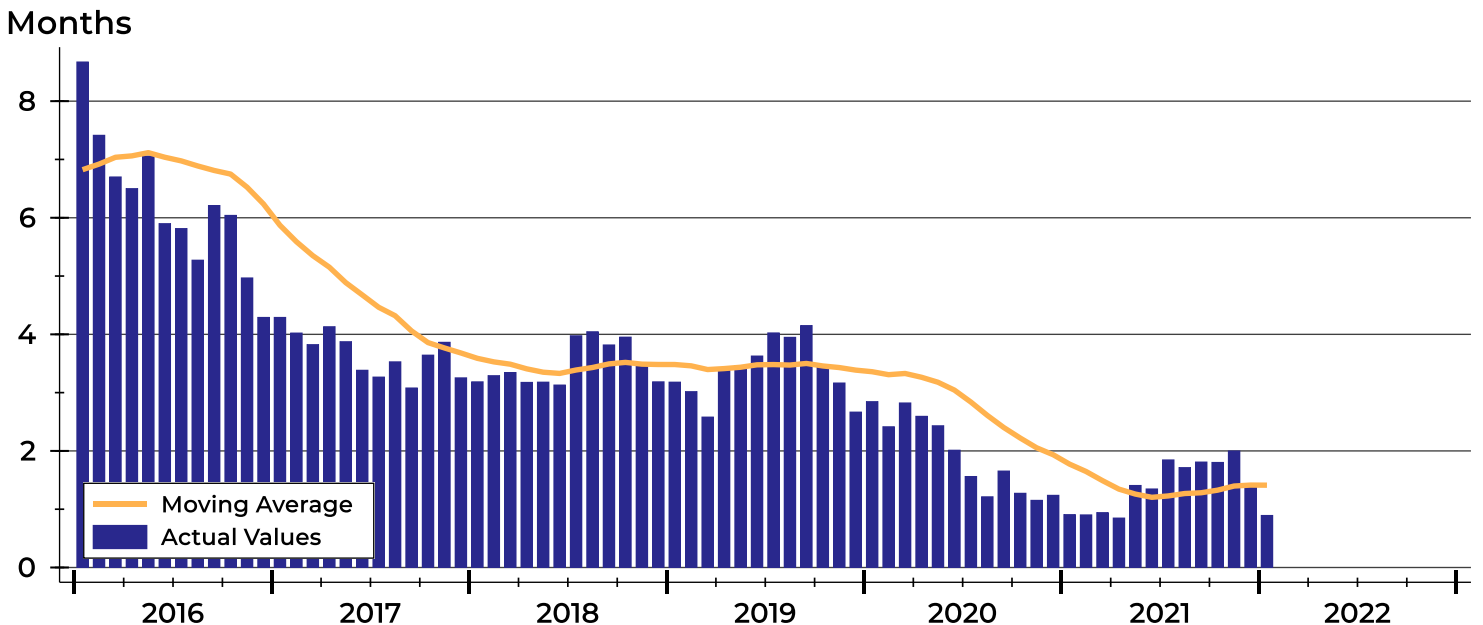



Osage County New Listings Analysis

Summary Statistics for New Listings		2022	January 2021	Change
Current Month	New Listings	9	8	12.5%
	Volume (1,000s)	1,780	1,089	63.5%
	Average List Price	197,733	136,106	45.3%
	Median List Price	175,000	127,450	37.3%
Year-to-Date	New Listings	9	8	12.5%
	Volume (1,000s)	1,780	1,089	63.5%
	Average List Price	197,733	136,106	45.3%
	Median List Price	175,000	127,450	37.3%

A total of 9 new listings were added in Osage County during January, up 12.5% from the same month in 2021.

The median list price of these homes was \$175,000 up from \$127,450 in 2021.

History of New Listings

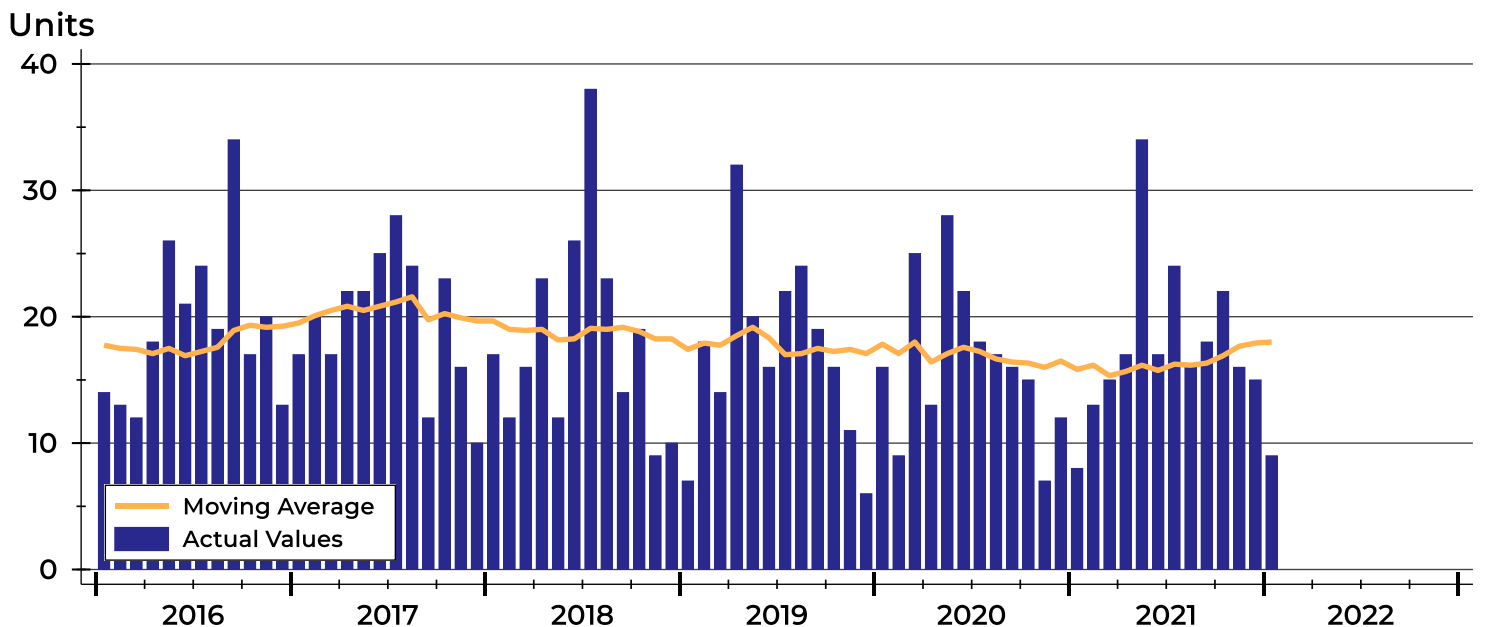



Osage County New Listings Analysis

New Listings by Month

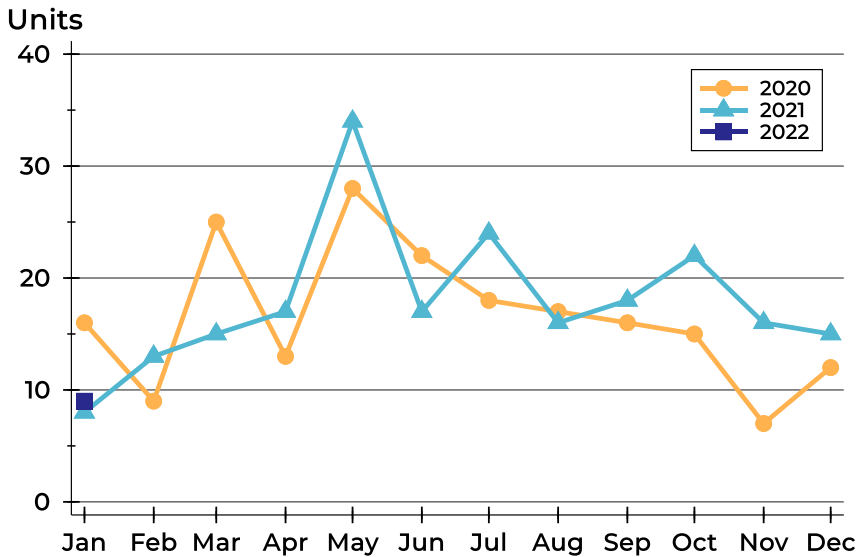

Month	2020	2021	2022
January	16	8	9
February	9	13	
March	25	15	
April	13	17	
May	28	34	
June	22	17	
July	18	24	
August	17	16	
September	16	18	
October	15	22	
November	7	16	
December	12	15	

New Listings by Price Range

Price Range	New Listings		List Price		Days on Market		Price as % of Orig.	
	Number	Percent	Average	Median	Avg.	Med.	Avg.	Med.
Below \$25,000	0	0.0%	N/A	N/A	N/A	N/A	N/A	N/A
\$25,000-\$49,999	0	0.0%	N/A	N/A	N/A	N/A	N/A	N/A
\$50,000-\$99,999	2	22.2%	80,000	80,000	20	20	100.0%	100.0%
\$100,000-\$124,999	1	11.1%	109,900	109,900	4	4	100.0%	100.0%
\$125,000-\$149,999	0	0.0%	N/A	N/A	N/A	N/A	N/A	N/A
\$150,000-\$174,999	1	11.1%	170,000	170,000	1	1	100.0%	100.0%
\$175,000-\$199,999	2	22.2%	182,450	182,450	7	7	100.0%	100.0%
\$200,000-\$249,999	1	11.1%	205,000	205,000	2	2	100.0%	100.0%
\$250,000-\$299,999	1	11.1%	269,900	269,900	18	18	96.4%	96.4%
\$300,000-\$399,999	0	0.0%	N/A	N/A	N/A	N/A	N/A	N/A
\$400,000-\$499,999	1	11.1%	499,900	499,900	4	4	100.0%	100.0%
\$500,000-\$749,999	0	0.0%	N/A	N/A	N/A	N/A	N/A	N/A
\$750,000-\$999,999	0	0.0%	N/A	N/A	N/A	N/A	N/A	N/A
\$1,000,000 and up	0	0.0%	N/A	N/A	N/A	N/A	N/A	N/A



Osage County New Listings Analysis

Average Price

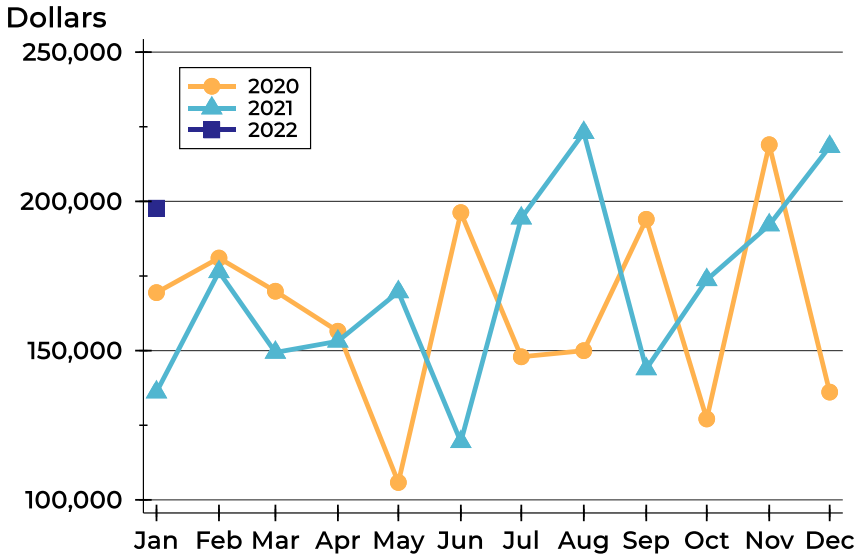

Month	2020	2021	2022
January	169,438	136,106	197,733
February	181,022	176,408	
March	169,896	149,393	
April	156,496	153,141	
May	105,834	169,679	
June	196,243	119,471	
July	147,936	194,388	
August	149,985	223,025	
September	194,003	143,872	
October	127,113	173,727	
November	218,986	192,084	
December	136,108	218,333	

Median Price

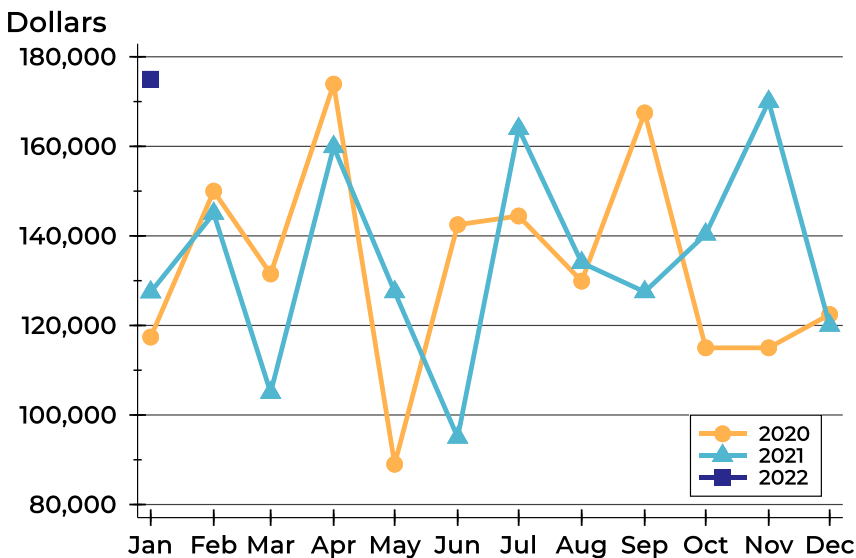

Month	2020	2021	2022
January	117,400	127,450	175,000
February	150,000	145,000	
March	131,500	105,000	
April	173,900	159,900	
May	89,000	127,500	
June	142,500	95,000	
July	144,450	163,950	
August	129,900	134,000	
September	167,475	127,500	
October	115,000	140,361	
November	115,000	170,000	
December	122,450	120,000	



Osage County Contracts Written Analysis

Contracts Written by Month

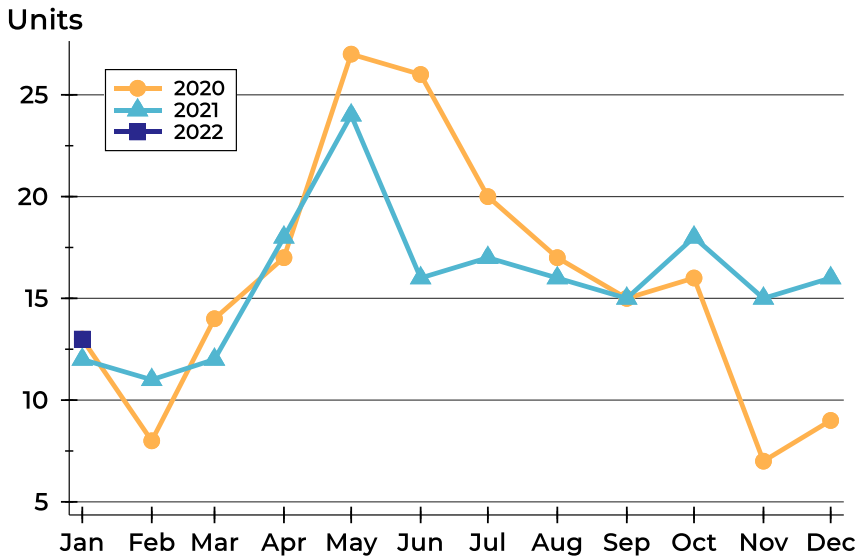

Month	2020	2021	2022
January	13	12	13
February	8	11	
March	14	12	
April	17	18	
May	27	24	
June	26	16	
July	20	17	
August	17	16	
September	15	15	
October	16	18	
November	7	15	
December	9	16	

Contracts Written by Price Range

Price Range	Contracts Written		List Price		Days on Market		Price as % of Orig.	
	Number	Percent	Average	Median	Avg.	Med.	Avg.	Med.
Below \$25,000	0	0.0%	N/A	N/A	N/A	N/A	N/A	N/A
\$25,000-\$49,999	0	0.0%	N/A	N/A	N/A	N/A	N/A	N/A
\$50,000-\$99,999	4	30.8%	77,625	83,500	58	52	100.0%	100.0%
\$100,000-\$124,999	2	15.4%	116,200	116,200	14	14	100.0%	100.0%
\$125,000-\$149,999	1	7.7%	148,000	148,000	158	158	95.5%	95.5%
\$150,000-\$174,999	1	7.7%	170,000	170,000	1	1	100.0%	100.0%
\$175,000-\$199,999	1	7.7%	179,000	179,000	12	12	100.6%	100.6%
\$200,000-\$249,999	1	7.7%	228,000	228,000	336	336	90.1%	90.1%
\$250,000-\$299,999	0	0.0%	N/A	N/A	N/A	N/A	N/A	N/A
\$300,000-\$399,999	1	7.7%	359,950	359,950	70	70	100.0%	100.0%
\$400,000-\$499,999	2	15.4%	464,950	464,950	70	70	97.8%	97.8%
\$500,000-\$749,999	0	0.0%	N/A	N/A	N/A	N/A	N/A	N/A
\$750,000-\$999,999	0	0.0%	N/A	N/A	N/A	N/A	N/A	N/A
\$1,000,000 and up	0	0.0%	N/A	N/A	N/A	N/A	N/A	N/A



Osage County Contracts Written Analysis

Average Price

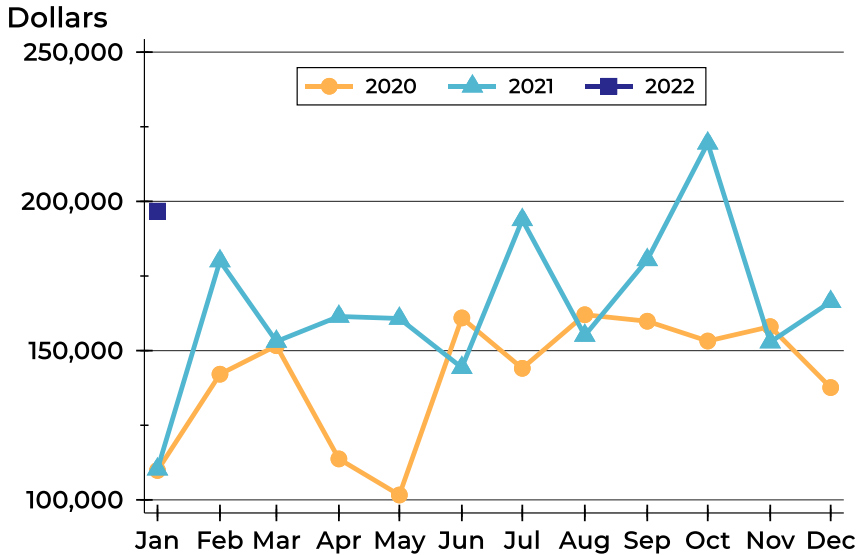

Month	2020	2021	2022
January	109,861	110,279	196,750
February	142,100	180,027	
March	151,650	153,075	
April	113,729	161,450	
May	101,631	160,767	
June	160,959	144,300	
July	144,078	193,829	
August	162,024	155,069	
September	159,857	180,420	
October	153,216	219,476	
November	158,043	152,853	
December	137,633	166,381	

Median Price

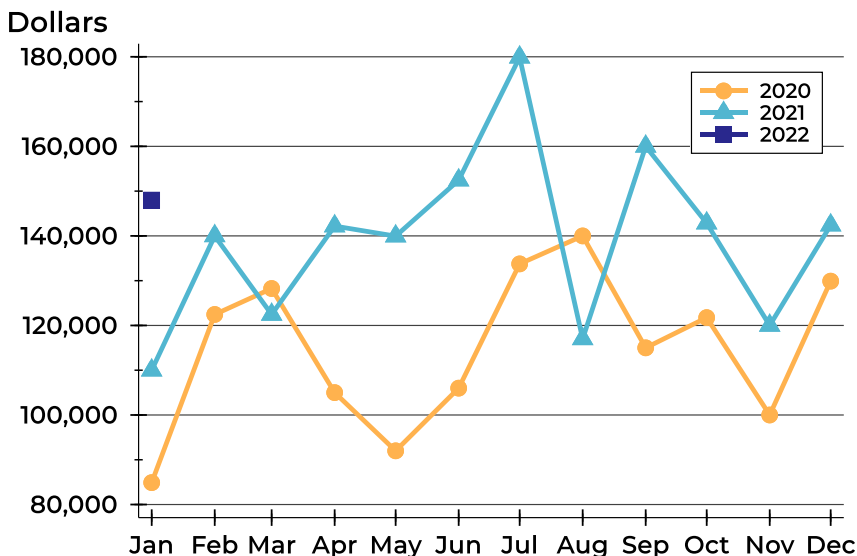

Month	2020	2021	2022
January	84,900	110,000	148,000
February	122,450	140,000	
March	128,250	122,450	
April	105,000	142,200	
May	92,000	139,950	
June	106,000	152,450	
July	133,750	179,900	
August	140,000	117,000	
September	115,000	160,000	
October	121,750	142,848	
November	100,000	120,000	
December	129,900	142,400	



Osage County Contracts Written Analysis

Average DOM

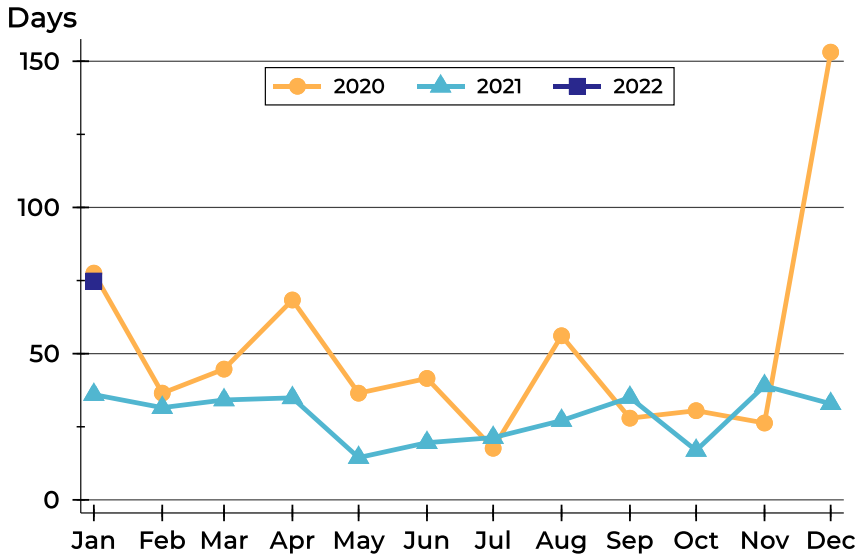

Month	2020	2021	2022
January	78	36	75
February	37	32	
March	45	34	
April	68	35	
May	36	14	
June	42	20	
July	18	21	
August	56	27	
September	28	35	
October	31	17	
November	26	39	
December	153	33	

Median DOM

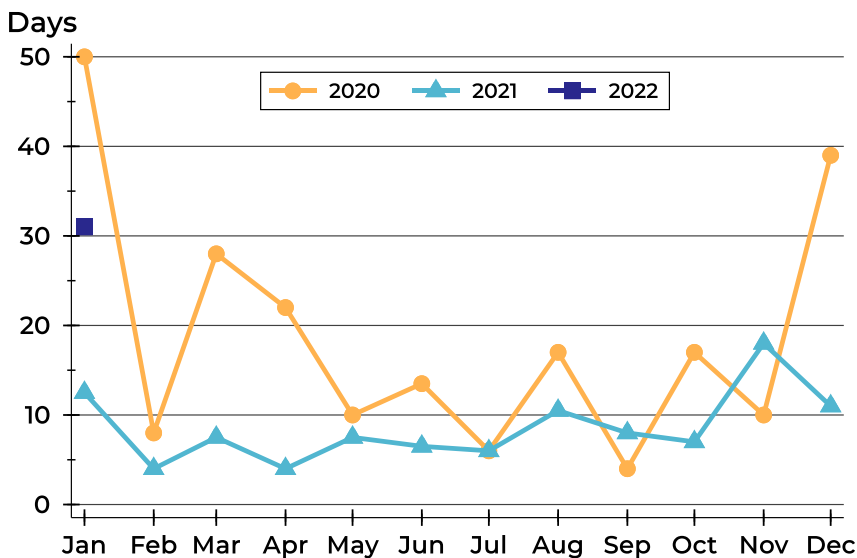

Month	2020	2021	2022
January	50	13	31
February	8	4	
March	28	8	
April	22	4	
May	10	8	
June	14	7	
July	6	6	
August	17	11	
September	4	8	
October	17	7	
November	10	18	
December	39	11	



Osage County Pending Contracts Analysis

Summary Statistics for Pending Contracts		End of January		
		2022	2021	Change
Pending Contracts		18	14	28.6%
Volume (1,000s)		4,051	1,931	109.8%
Average	List Price	225,058	137,946	63.1%
	Days on Market	63	56	12.5%
	Percent of Original	98.6%	96.9%	1.8%
Median	List Price	164,950	120,000	37.5%
	Days on Market	21	24	-12.5%
	Percent of Original	100.0%	100.0%	0.0%

A total of 18 listings in Osage County had contracts pending at the end of January, up from 14 contracts pending at the end of January 2021.

Pending contracts reflect listings with a contract in place at the end of the month. In contrast, contracts written measures the number of listings put under contract during the month.

History of Pending Contracts

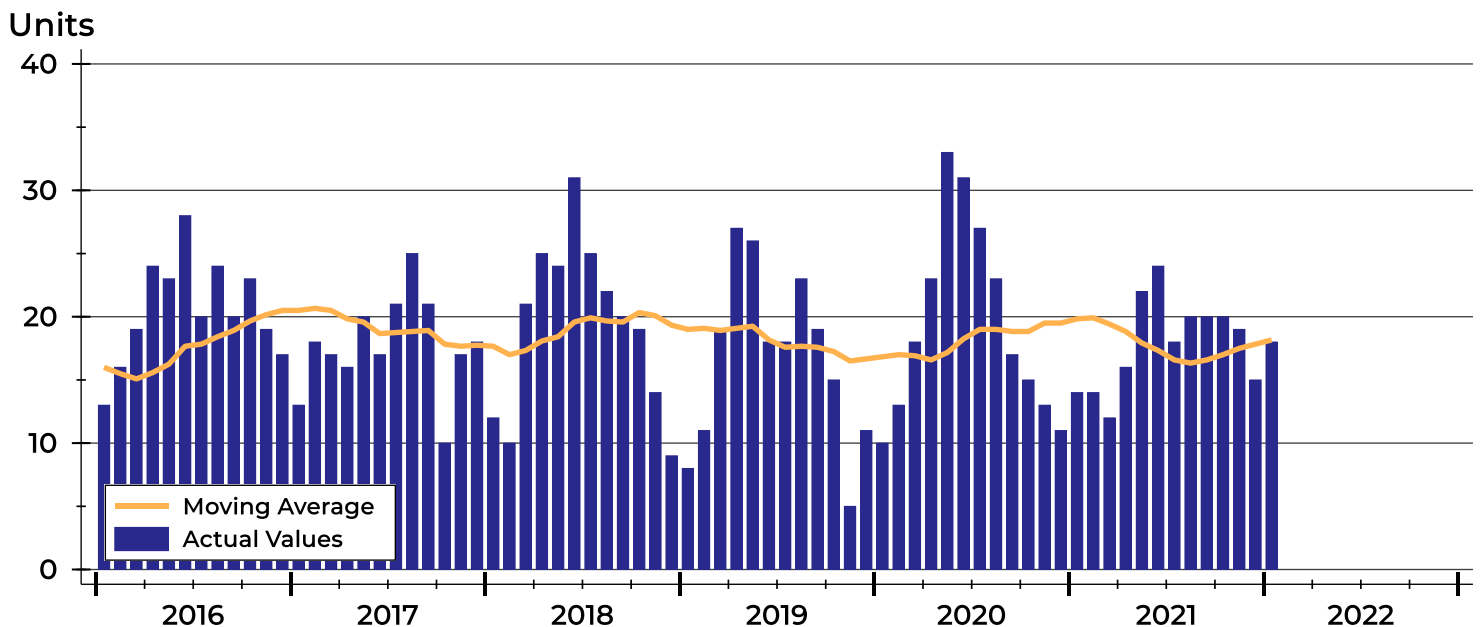



Osage County Pending Contracts Analysis

Pending Contracts by Month

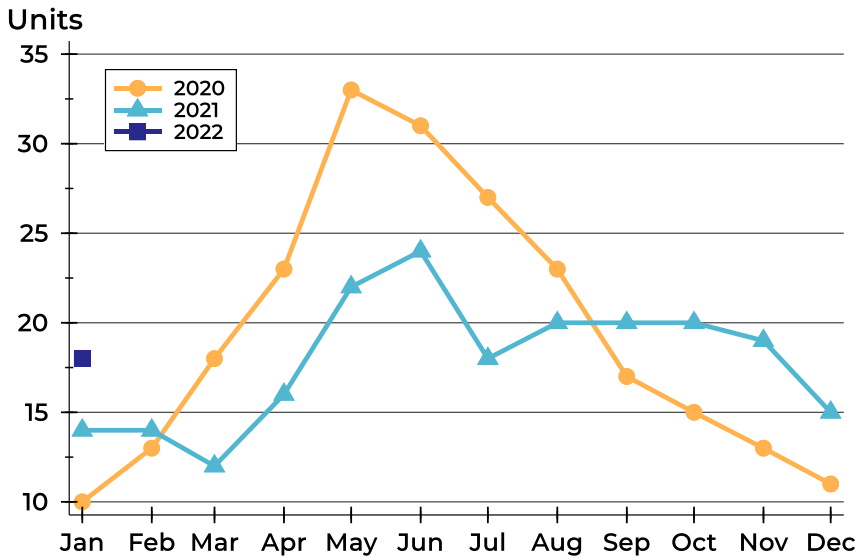

Month	2020	2021	2022
January	10	14	18
February	13	14	
March	18	12	
April	23	16	
May	33	22	
June	31	24	
July	27	18	
August	23	20	
September	17	20	
October	15	20	
November	13	19	
December	11	15	

Pending Contracts by Price Range

Price Range	Pending Contracts		List Price		Days on Market		Price as % of Orig.	
	Number	Percent	Average	Median	Avg.	Med.	Avg.	Med.
Below \$25,000	0	0.0%	N/A	N/A	N/A	N/A	N/A	N/A
\$25,000-\$49,999	0	0.0%	N/A	N/A	N/A	N/A	N/A	N/A
\$50,000-\$99,999	4	22.2%	86,250	85,750	64	64	100.0%	100.0%
\$100,000-\$124,999	2	11.1%	116,200	116,200	14	14	100.0%	100.0%
\$125,000-\$149,999	1	5.6%	148,000	148,000	158	158	95.5%	95.5%
\$150,000-\$174,999	3	16.7%	162,967	159,900	32	6	98.8%	100.0%
\$175,000-\$199,999	1	5.6%	179,000	179,000	12	12	100.0%	100.0%
\$200,000-\$249,999	1	5.6%	228,000	228,000	336	336	90.1%	90.1%
\$250,000-\$299,999	1	5.6%	269,900	269,900	18	18	96.4%	96.4%
\$300,000-\$399,999	2	11.1%	367,475	367,475	43	43	100.0%	100.0%
\$400,000-\$499,999	3	16.7%	474,967	495,000	47	4	98.5%	100.0%
\$500,000-\$749,999	0	0.0%	N/A	N/A	N/A	N/A	N/A	N/A
\$750,000-\$999,999	0	0.0%	N/A	N/A	N/A	N/A	N/A	N/A
\$1,000,000 and up	0	0.0%	N/A	N/A	N/A	N/A	N/A	N/A



Osage County Pending Contracts Analysis

Average Price

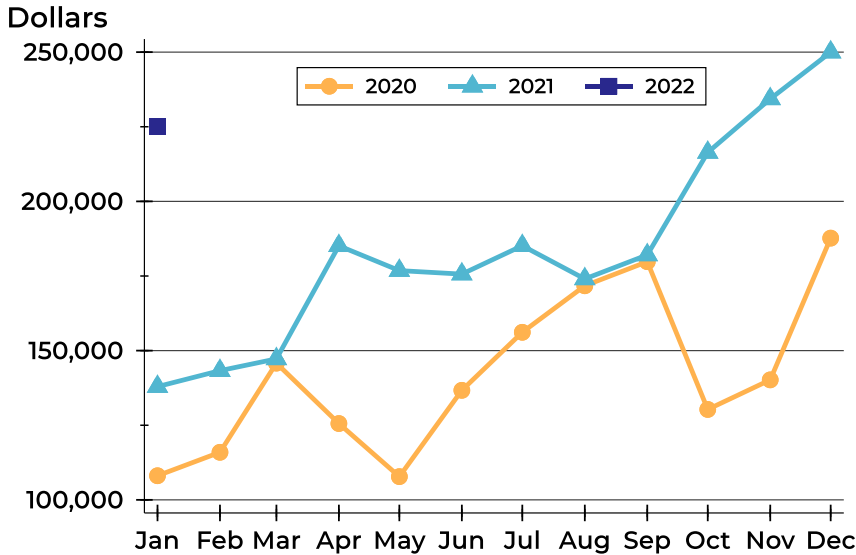

Month	2020	2021	2022
January	108,090	137,946	225,058
February	115,946	143,296	
March	145,811	147,238	
April	125,578	185,131	
May	107,789	176,814	
June	136,706	175,629	
July	156,143	185,150	
August	171,730	174,025	
September	179,803	182,055	
October	130,297	216,394	
November	140,208	234,342	
December	187,695	249,993	

Median Price

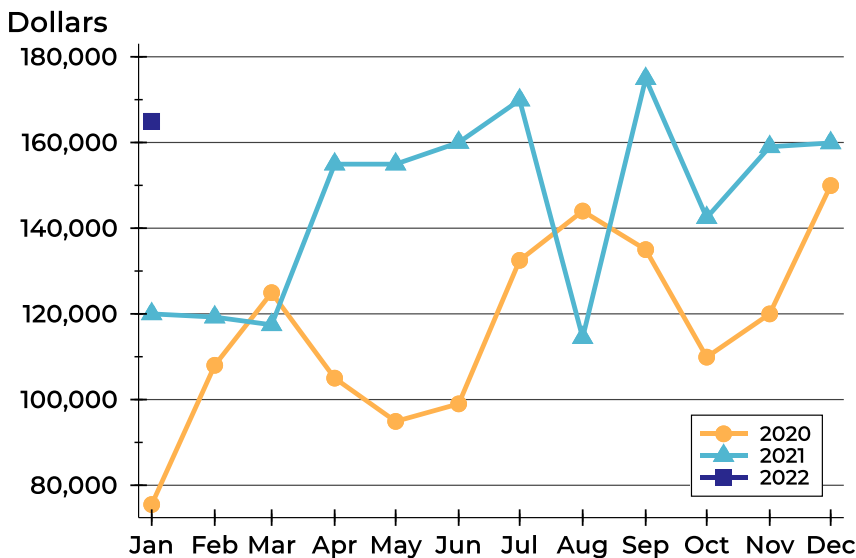

Month	2020	2021	2022
January	75,500	120,000	164,950
February	108,000	119,250	
March	124,950	117,450	
April	105,000	154,950	
May	94,900	154,950	
June	99,000	160,000	
July	132,500	169,900	
August	144,000	114,450	
September	135,000	174,900	
October	109,900	142,450	
November	120,000	159,000	
December	149,950	159,900	



Osage County Pending Contracts Analysis

Average DOM

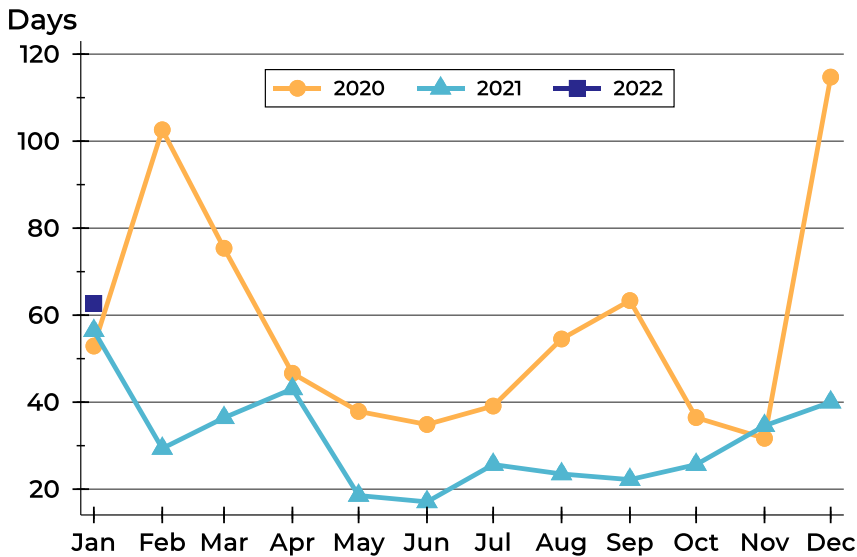

Month	2020	2021	2022
January	53	56	63
February	103	29	
March	75	36	
April	47	43	
May	38	19	
June	35	17	
July	39	26	
August	55	24	
September	63	22	
October	36	26	
November	32	35	
December	115	40	

Median DOM

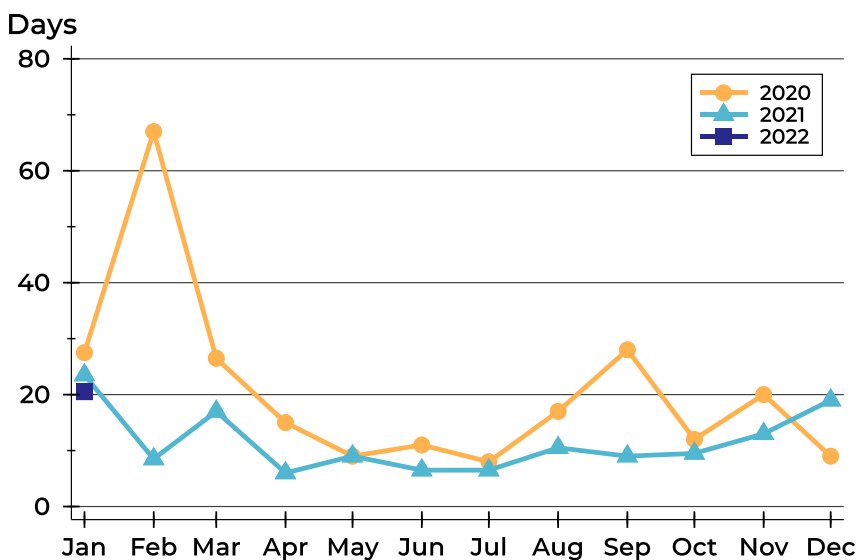

Month	2020	2021	2022
January	28	24	21
February	67	9	
March	27	17	
April	15	6	
May	9	9	
June	11	7	
July	8	7	
August	17	11	
September	28	9	
October	12	10	
November	20	13	
December	9	19	



Other Sunflower MLS Counties Housing Report

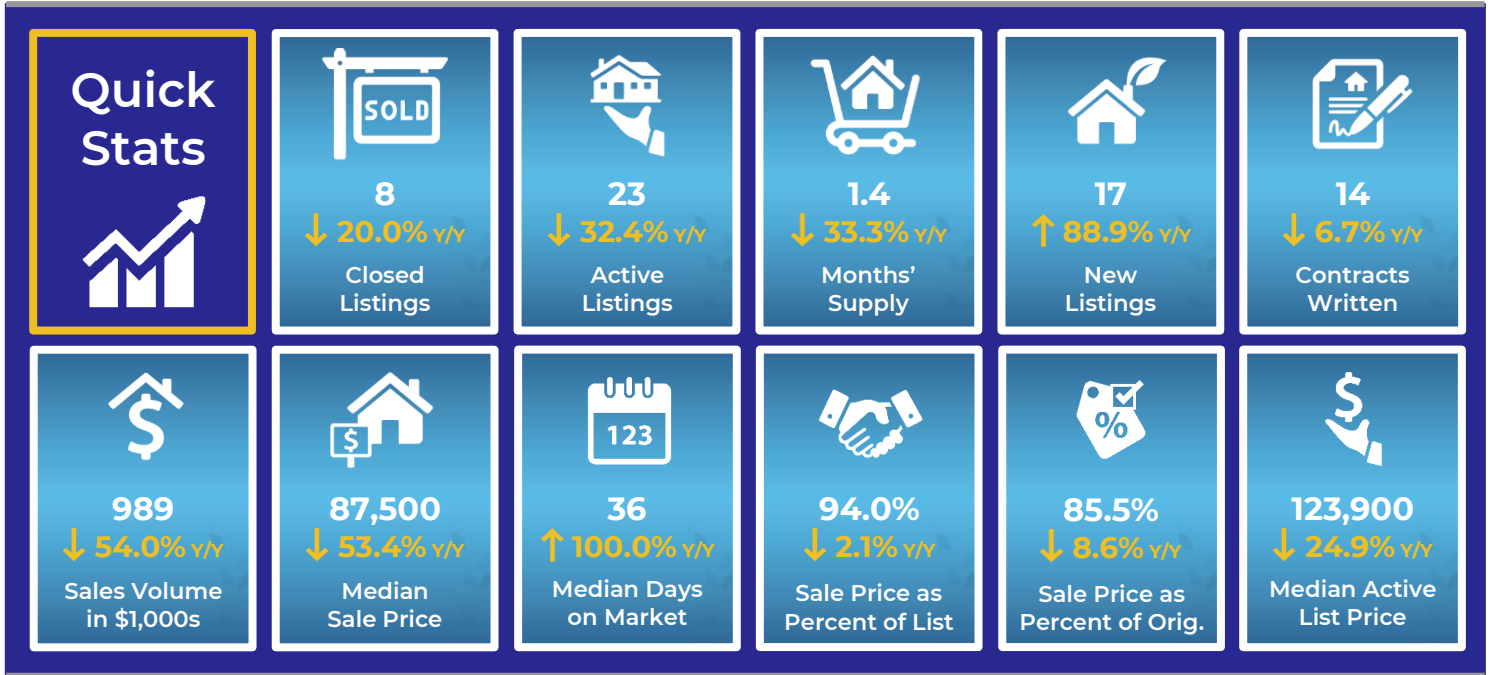

Market Overview

Other Sunflower MLS Counties Home Sales Fell in January

Total home sales in other counties in the Sunflower MLS fell last month to 8 units, compared to 10 units in January 2021. Total sales volume was \$1.0 million, down from a year earlier.

The median sale price in January was \$87,500, down from \$187,750 a year earlier. Homes that sold in January were typically on the market for 36 days and sold for 94.0% of their list prices.

Other Sunflower MLS Counties Active Listings Down at End of January

The total number of active listings in other counties in the Sunflower MLS at the end of January was 23 units, down from 34 at the same point in 2021. This represents a 1.4 months' supply of homes available for sale. The median list price of homes on the market at the end of January was \$123,900.

During January, a total of 14 contracts were written down from 15 in January 2021. At the end of the month, there were 17 contracts still pending.

Report Contents

- Summary Statistics – Page 2
- Closed Listing Analysis – Page 3
- Active Listings Analysis – Page 7
- Months' Supply Analysis – Page 11
- New Listings Analysis – Page 12
- Contracts Written Analysis – Page 15
- Pending Contracts Analysis – Page 19

Contact Information

Linda Briden, Chief Executive Officer
 Sunflower Association of REALTORS®
 2130 SW 37th
 Topeka, KS 66611
 785-267-3243
Linda@SunflowerRealtors.com
www.SunflowerRealtors.com



Other Sunflower MLS Counties Summary Statistics

January MLS Statistics Three-year History		Current Month			Year-to-Date		
		2022	2021	2020	2022	2021	2020
Home Sales Change from prior year	8 -20.0%	10 0.0%	10 -23.1%	8 -20.0%	10 0.0%	10 -23.1%	
Active Listings Change from prior year	23 -32.4%	34 -54.7%	75 19.0%	N/A	N/A	N/A	
Months' Supply Change from prior year	1.4 -33.3%	2.1 -58.8%	5.1 6.3%	N/A	N/A	N/A	
New Listings Change from prior year	17 88.9%	9 -35.7%	14 -41.7%	17 88.9%	9 -35.7%	14 -41.7%	
Contracts Written Change from prior year	14 -6.7%	15 25.0%	12 -25.0%	14 -6.7%	15 25.0%	12 -25.0%	
Pending Contracts Change from prior year	17 13.3%	15 7.1%	14 -17.6%	N/A	N/A	N/A	
Sales Volume (1,000s) Change from prior year	989 -54.0%	2,152 117.2%	991 -45.8%	989 -54.0%	2,152 117.2%	991 -45.8%	
Average	Sale Price Change from prior year	123,625 -42.6%	215,190 117.2%	99,070 -29.6%	123,625 -42.6%	215,190 117.2%	99,070 -29.6%
	List Price of Actives Change from prior year	214,843 -26.5%	292,297 -19.9%	365,040 97.2%	N/A	N/A	N/A
	Days on Market Change from prior year	33 -21.4%	42 -8.7%	46 -48.9%	33 -21.4%	42 -8.7%	46 -48.9%
	Percent of List Change from prior year	89.6% -5.5%	94.8% -1.7%	96.4% 2.4%	89.6% -5.5%	94.8% -1.7%	96.4% 2.4%
	Percent of Original Change from prior year	84.2% -9.7%	93.2% 1.6%	91.7% 7.4%	84.2% -9.7%	93.2% 1.6%	91.7% 7.4%
Median	Sale Price Change from prior year	87,500 -53.4%	187,750 198.0%	63,000 -27.9%	87,500 -53.4%	187,750 198.0%	63,000 -27.9%
	List Price of Actives Change from prior year	123,900 -24.9%	165,000 -17.5%	199,950 43.8%	N/A	N/A	N/A
	Days on Market Change from prior year	36 100.0%	18 -14.3%	21 -69.1%	36 100.0%	18 -14.3%	21 -69.1%
	Percent of List Change from prior year	94.0% -2.1%	96.0% 0.3%	95.7% -1.1%	94.0% -2.1%	96.0% 0.3%	95.7% -1.1%
	Percent of Original Change from prior year	85.5% -8.6%	93.5% -0.5%	94.0% 13.3%	85.5% -8.6%	93.5% -0.5%	94.0% 13.3%

Note: Year-to-date statistics cannot be calculated for Active Listings, Months' Supply and Pending Contracts.



Other Sunflower MLS Counties Closed Listings Analysis

Summary Statistics for Closed Listings		2022	January 2021	Change	2022	Year-to-Date 2021	Change
Closed Listings		8	10	-20.0%	8	10	-20.0%
Volume (1,000s)		989	2,152	-54.0%	989	2,152	-54.0%
Months' Supply		1.4	2.1	-33.3%	N/A	N/A	N/A
Average	Sale Price	123,625	215,190	-42.6%	123,625	215,190	-42.6%
	Days on Market	33	42	-21.4%	33	42	-21.4%
	Percent of List	89.6%	94.8%	-5.5%	89.6%	94.8%	-5.5%
	Percent of Original	84.2%	93.2%	-9.7%	84.2%	93.2%	-9.7%
Median	Sale Price	87,500	187,750	-53.4%	87,500	187,750	-53.4%
	Days on Market	36	18	100.0%	36	18	100.0%
	Percent of List	94.0%	96.0%	-2.1%	94.0%	96.0%	-2.1%
	Percent of Original	85.5%	93.5%	-8.6%	85.5%	93.5%	-8.6%

A total of 8 homes sold in other counties in the Sunflower MLS in January, down from 10 units in January 2021. Total sales volume fell to \$1.0 million compared to \$2.2 million in the previous year.

The median sales price in January was \$87,500, down 53.4% compared to the prior year. Median days on market was 36 days, up from 21 days in December, and up from 18 in January 2021.

History of Closed Listings

Units

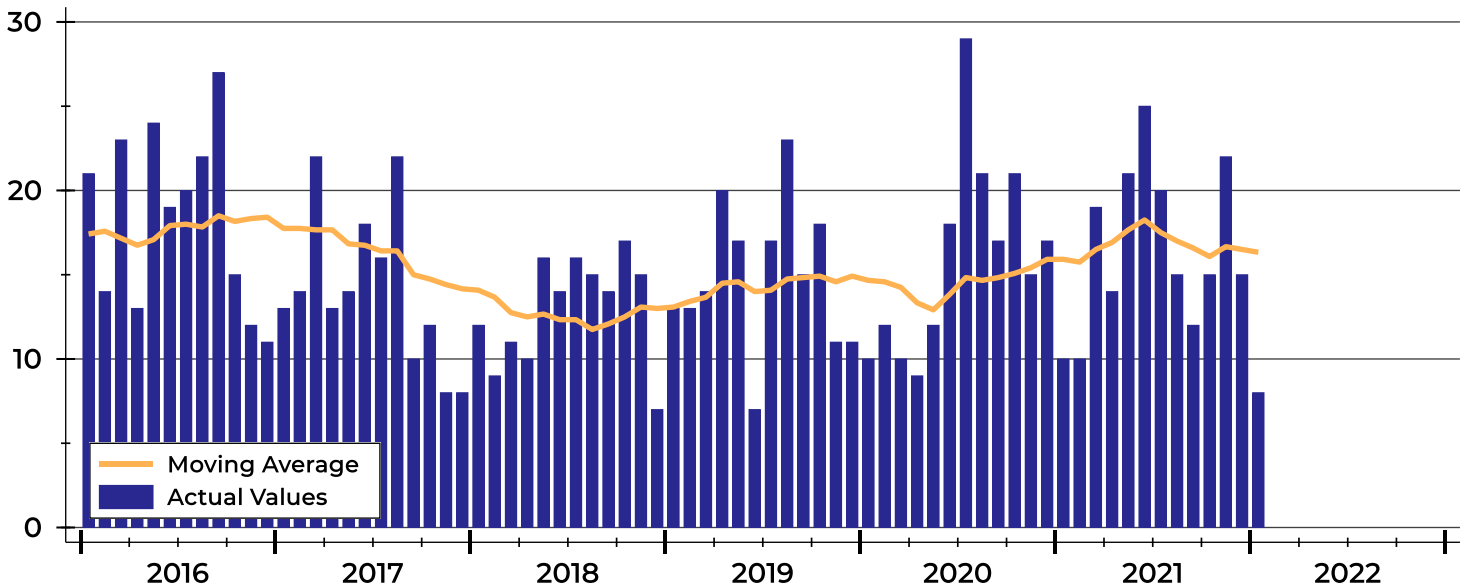



Other Sunflower MLS Counties Closed Listings Analysis

Closed Listings by Month

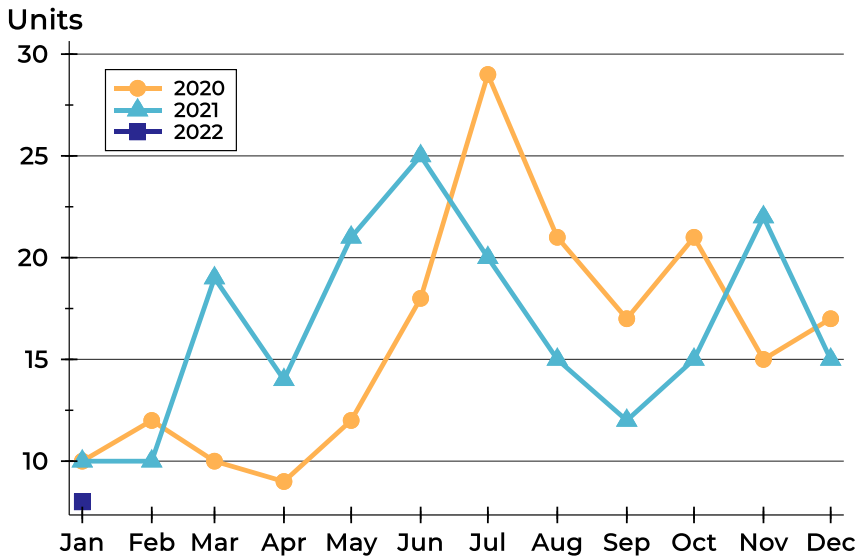

Month	2020	2021	2022
January	10	10	8
February	12	10	
March	10	19	
April	9	14	
May	12	21	
June	18	25	
July	29	20	
August	21	15	
September	17	12	
October	21	15	
November	15	22	
December	17	15	

Closed Listings by Price Range

Price Range	Sales		Months' Supply	Sale Price		Days on Market		Price as % of List		Price as % of Orig.	
	Number	Percent		Average	Median	Avg.	Med.	Avg.	Med.	Avg.	Med.
Below \$25,000	0	0.0%	N/A	N/A	N/A	N/A	N/A	N/A	N/A	N/A	N/A
\$25,000-\$49,999	1	12.5%	4.5	25,000	25,000	7	7	62.7%	62.7%	62.7%	62.7%
\$50,000-\$99,999	4	50.0%	2.6	81,000	82,000	42	46	93.4%	94.0%	82.7%	82.5%
\$100,000-\$124,999	0	0.0%	N/A	N/A	N/A	N/A	N/A	N/A	N/A	N/A	N/A
\$125,000-\$149,999	0	0.0%	N/A	N/A	N/A	N/A	N/A	N/A	N/A	N/A	N/A
\$150,000-\$174,999	0	0.0%	N/A	N/A	N/A	N/A	N/A	N/A	N/A	N/A	N/A
\$175,000-\$199,999	2	25.0%	0.0	190,000	190,000	44	44	91.9%	91.9%	91.9%	91.9%
\$200,000-\$249,999	0	0.0%	N/A	N/A	N/A	N/A	N/A	N/A	N/A	N/A	N/A
\$250,000-\$299,999	1	12.5%	0.6	260,000	260,000	0	0	96.7%	96.7%	96.7%	96.7%
\$300,000-\$399,999	0	0.0%	N/A	N/A	N/A	N/A	N/A	N/A	N/A	N/A	N/A
\$400,000-\$499,999	0	0.0%	N/A	N/A	N/A	N/A	N/A	N/A	N/A	N/A	N/A
\$500,000-\$749,999	0	0.0%	N/A	N/A	N/A	N/A	N/A	N/A	N/A	N/A	N/A
\$750,000-\$999,999	0	0.0%	N/A	N/A	N/A	N/A	N/A	N/A	N/A	N/A	N/A
\$1,000,000 and up	0	0.0%	N/A	N/A	N/A	N/A	N/A	N/A	N/A	N/A	N/A



Other Sunflower MLS Counties Closed Listings Analysis

Average Price

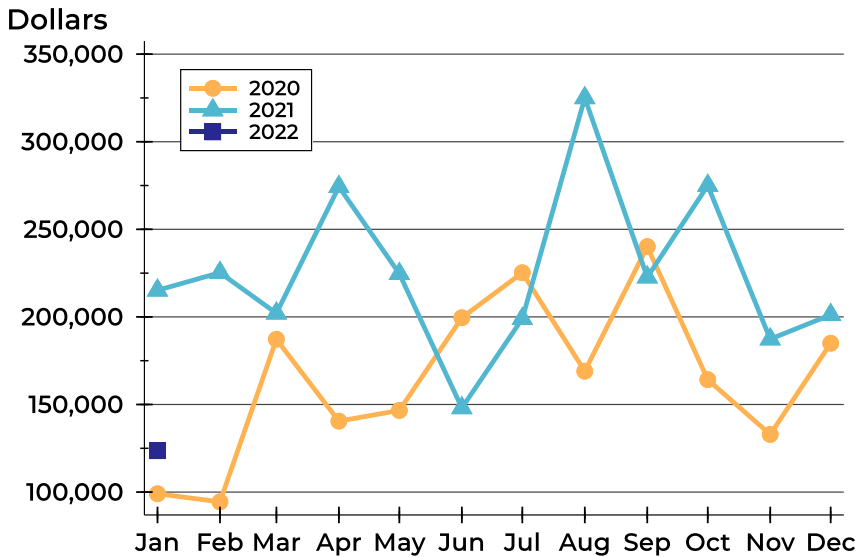

Month	2020	2021	2022
January	99,070	215,190	123,625
February	94,419	225,290	
March	187,250	202,063	
April	140,494	274,321	
May	146,625	224,670	
June	199,539	148,048	
July	225,228	198,975	
August	169,038	325,020	
September	240,117	222,692	
October	164,195	274,987	
November	132,933	187,314	
December	184,982	201,220	

Median Price

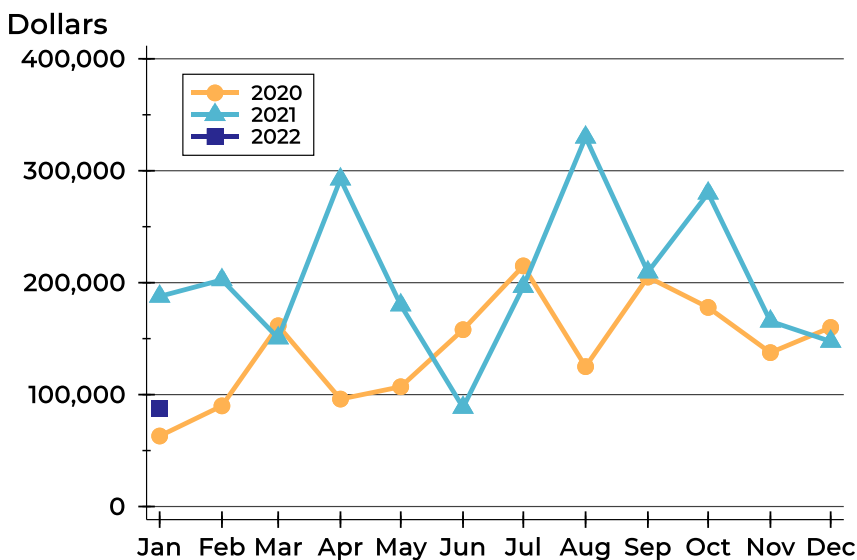

Month	2020	2021	2022
January	63,000	187,750	87,500
February	89,950	202,500	
March	161,500	150,500	
April	96,000	292,500	
May	107,000	180,000	
June	158,000	88,500	
July	215,000	196,500	
August	125,000	329,900	
September	205,000	209,450	
October	177,900	279,900	
November	137,500	165,500	
December	160,000	147,500	



Other Sunflower MLS Counties Closed Listings Analysis

Average DOM

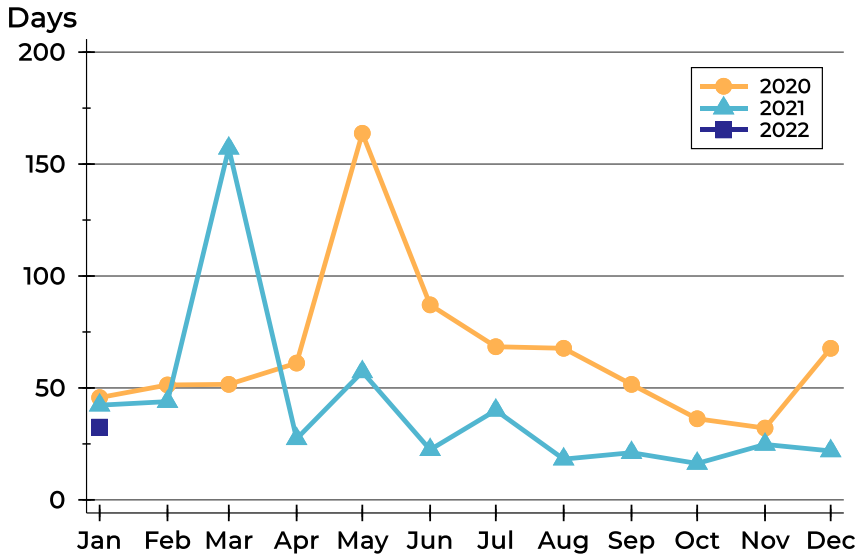

Month	2020	2021	2022
January	46	42	33
February	51	44	
March	52	157	
April	61	27	
May	164	57	
June	87	22	
July	68	40	
August	68	18	
September	52	21	
October	36	16	
November	32	25	
December	68	22	

Median DOM

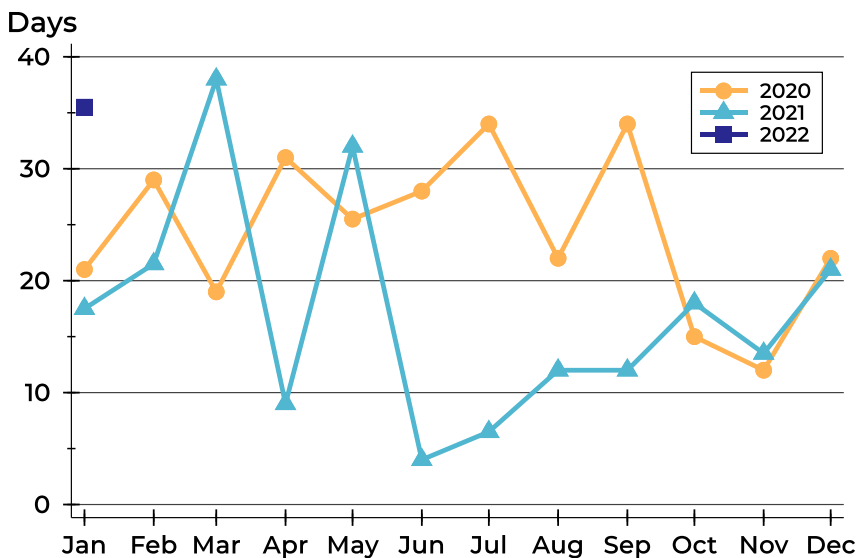

Month	2020	2021	2022
January	21	18	36
February	29	22	
March	19	38	
April	31	9	
May	26	32	
June	28	4	
July	34	7	
August	22	12	
September	34	12	
October	15	18	
November	12	14	
December	22	21	



Other Sunflower MLS Counties Active Listings Analysis

Summary Statistics for Active Listings		2022	End of January 2021	Change
Active Listings		23	34	-32.4%
Volume (1,000s)		4,941	9,938	-50.3%
Months' Supply		1.4	2.1	-33.3%
Average	List Price	214,843	292,297	-26.5%
	Days on Market	53	99	-46.5%
	Percent of Original	98.5%	96.7%	1.9%
Median	List Price	123,900	165,000	-24.9%
	Days on Market	34	90	-62.2%
	Percent of Original	100.0%	100.0%	0.0%

A total of 23 homes were available for sale in other counties in the Sunflower MLS at the end of January. This represents a 1.4 months' supply of active listings.

The median list price of homes on the market at the end of January was \$123,900, down 24.9% from 2021. The typical time on market for active listings was 34 days, down from 90 days a year earlier.

History of Active Listings

Units

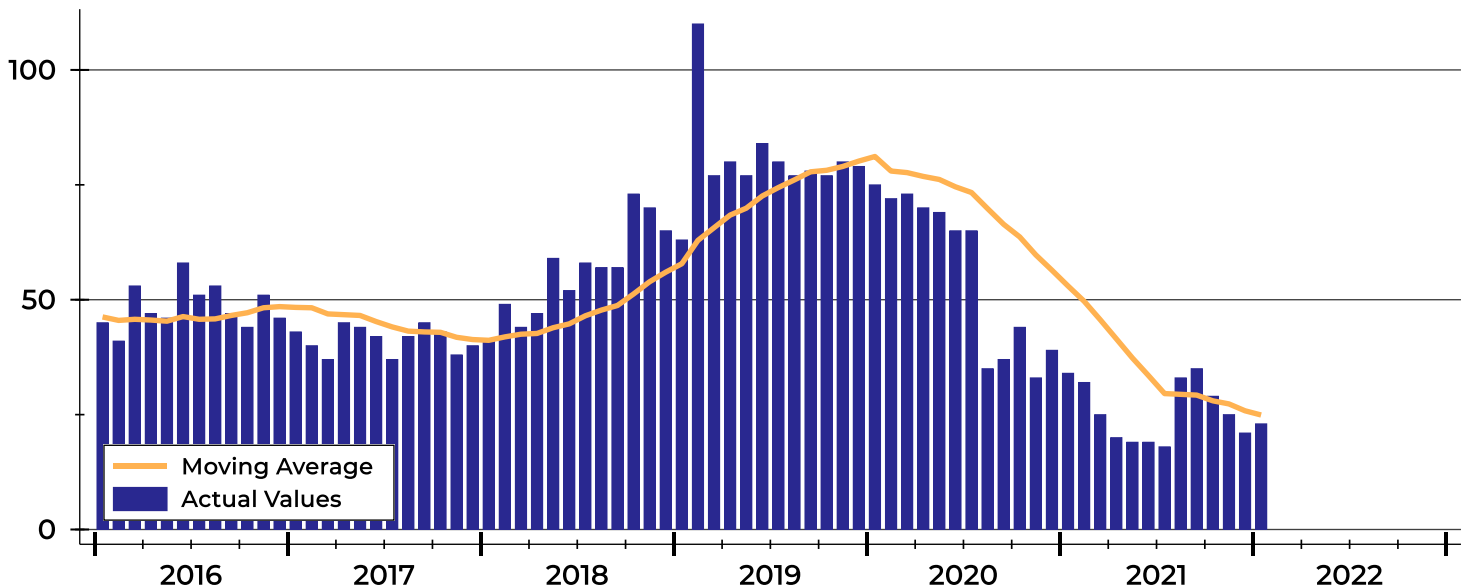



Other Sunflower MLS Counties Active Listings Analysis

Active Listings by Month

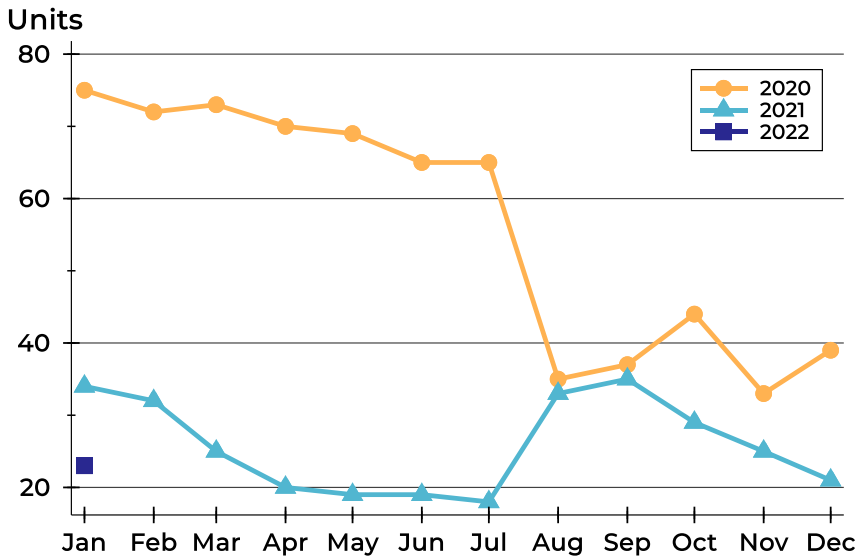

Month	2020	2021	2022
January	75	34	23
February	72	32	
March	73	25	
April	70	20	
May	69	19	
June	65	19	
July	65	18	
August	35	33	
September	37	35	
October	44	29	
November	33	25	
December	39	21	

Active Listings by Price Range

Price Range	Active Listings		Months' Supply	List Price		Days on Market		Price as % of Orig.	
	Number	Percent		Average	Median	Avg.	Med.	Avg.	Med.
Below \$25,000	0	0.0%	N/A	N/A	N/A	N/A	N/A	N/A	N/A
\$25,000-\$49,999	3	13.0%	4.5	49,900	49,900	28	26	97.0%	100.0%
\$50,000-\$99,999	8	34.8%	2.6	78,575	77,500	55	34	98.7%	100.0%
\$100,000-\$124,999	1	4.3%	N/A	123,900	123,900	5	5	100.0%	100.0%
\$125,000-\$149,999	3	13.0%	N/A	144,933	149,900	97	114	96.8%	100.0%
\$150,000-\$174,999	0	0.0%	N/A	N/A	N/A	N/A	N/A	N/A	N/A
\$175,000-\$199,999	0	0.0%	0.0	N/A	N/A	N/A	N/A	N/A	N/A
\$200,000-\$249,999	0	0.0%	N/A	N/A	N/A	N/A	N/A	N/A	N/A
\$250,000-\$299,999	1	4.3%	0.6	259,500	259,500	17	17	100.0%	100.0%
\$300,000-\$399,999	3	13.0%	N/A	311,667	310,000	74	70	98.5%	100.0%
\$400,000-\$499,999	2	8.7%	N/A	459,950	459,950	38	38	100.0%	100.0%
\$500,000-\$749,999	1	4.3%	N/A	500,000	500,000	59	59	100.0%	100.0%
\$750,000-\$999,999	1	4.3%	N/A	990,000	990,000	29	29	100.0%	100.0%
\$1,000,000 and up	0	0.0%	N/A	N/A	N/A	N/A	N/A	N/A	N/A



Other Sunflower MLS Counties Active Listings Analysis

Average Price

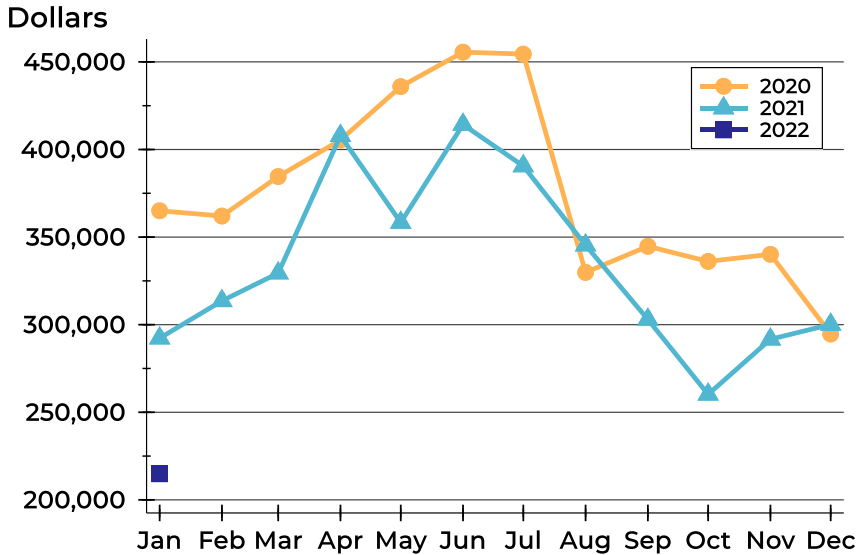

Month	2020	2021	2022
January	365,040	292,297	214,843
February	362,017	313,600	
March	384,566	329,412	
April	405,430	407,905	
May	435,920	358,335	
June	455,578	414,280	
July	454,476	390,579	
August	329,843	345,389	
September	344,757	303,016	
October	336,120	260,232	
November	340,188	291,684	
December	294,677	300,114	

Median Price

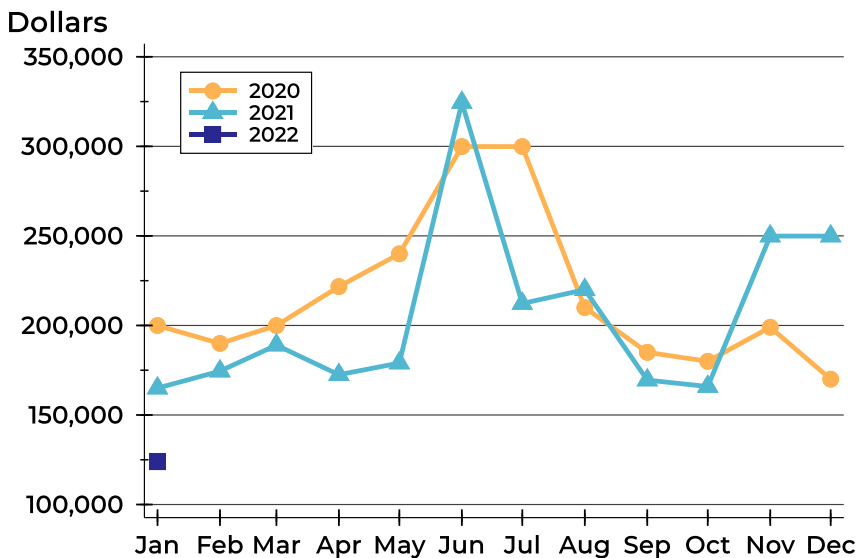

Month	2020	2021	2022
January	199,950	165,000	123,900
February	189,950	174,500	
March	199,950	189,000	
April	221,700	172,500	
May	240,000	179,000	
June	299,900	324,500	
July	299,900	212,248	
August	210,000	220,000	
September	185,000	169,500	
October	179,950	165,900	
November	199,000	249,900	
December	170,000	249,900	



Other Sunflower MLS Counties Active Listings Analysis

Average DOM

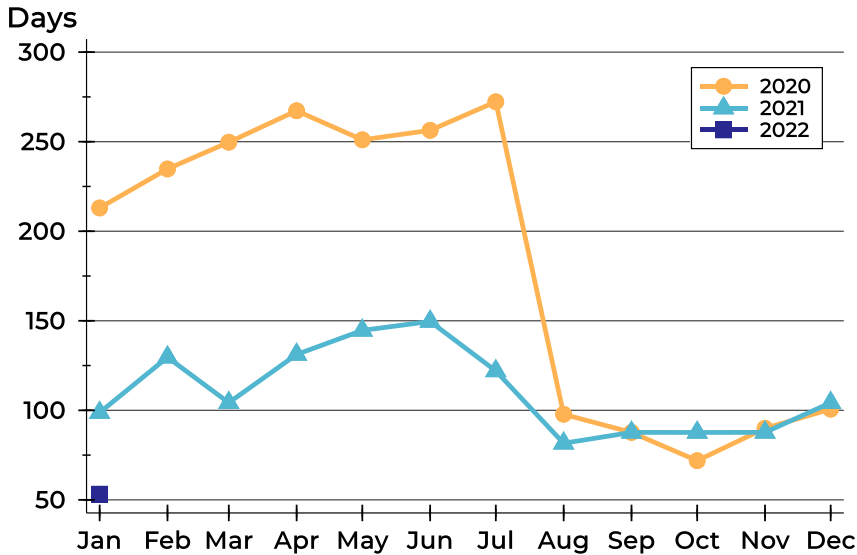

Month	2020	2021	2022
January	213	99	53
February	235	130	
March	250	104	
April	267	131	
May	251	145	
June	256	150	
July	272	122	
August	98	82	
September	88	88	
October	72	88	
November	90	88	
December	101	104	

Median DOM

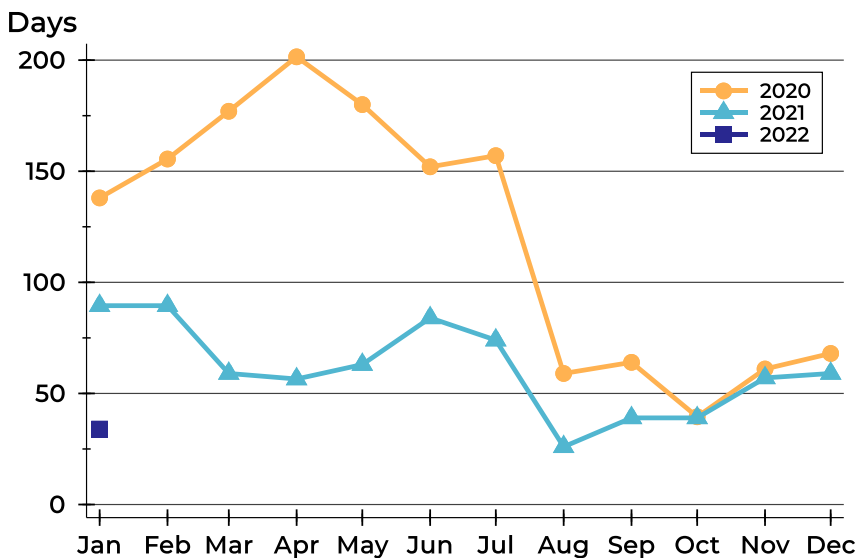

Month	2020	2021	2022
January	138	90	34
February	156	90	
March	177	59	
April	202	57	
May	180	63	
June	152	84	
July	157	74	
August	59	26	
September	64	39	
October	40	39	
November	61	57	
December	68	59	



Other Sunflower MLS Counties Months' Supply Analysis

Months' Supply by Month

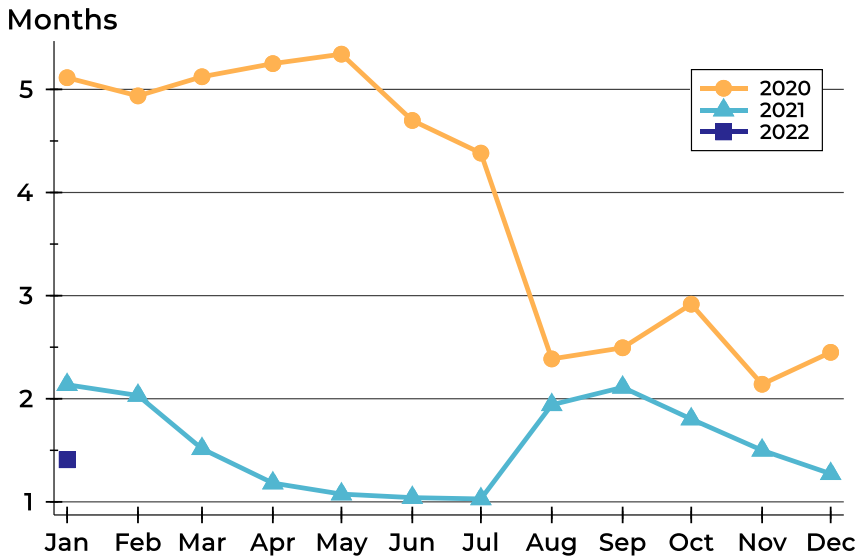

Month	2020	2021	2022
January	5.1	2.1	1.4
February	4.9	2.0	
March	5.1	1.5	
April	5.3	1.2	
May	5.3	1.1	
June	4.7	1.0	
July	4.4	1.0	
August	2.4	1.9	
September	2.5	2.1	
October	2.9	1.8	
November	2.1	1.5	
December	2.5	1.3	

History of Month's Supply

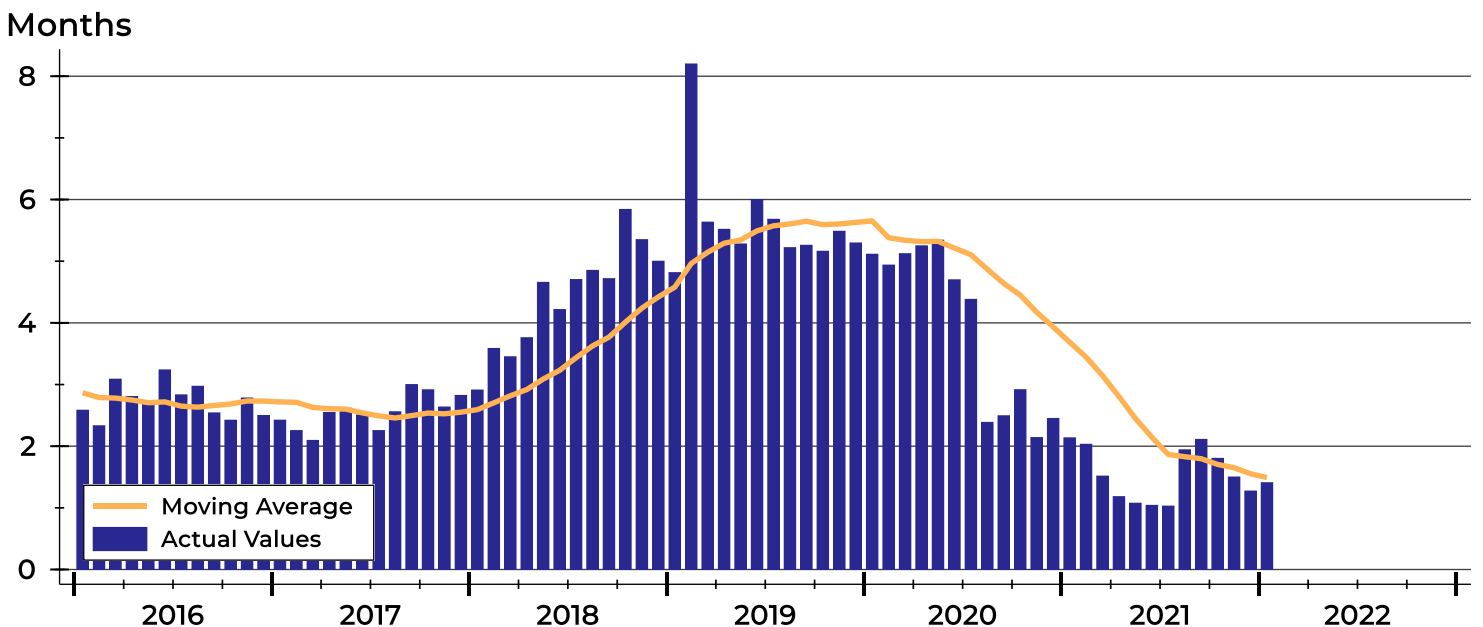



Other Sunflower MLS Counties New Listings Analysis

Summary Statistics for New Listings		2022	January 2021	Change
Current Month	New Listings	17	9	88.9%
	Volume (1,000s)	3,564	1,569	127.2%
	Average List Price	209,671	174,311	20.3%
	Median List Price	164,900	139,900	17.9%
Year-to-Date	New Listings	17	9	88.9%
	Volume (1,000s)	3,564	1,569	127.2%
	Average List Price	209,671	174,311	20.3%
	Median List Price	164,900	139,900	17.9%

A total of 17 new listings were added in other counties in the Sunflower MLS during January, up 88.9% from the same month in 2021.

The median list price of these homes was \$164,900 up from \$139,900 in 2021.

History of New Listings

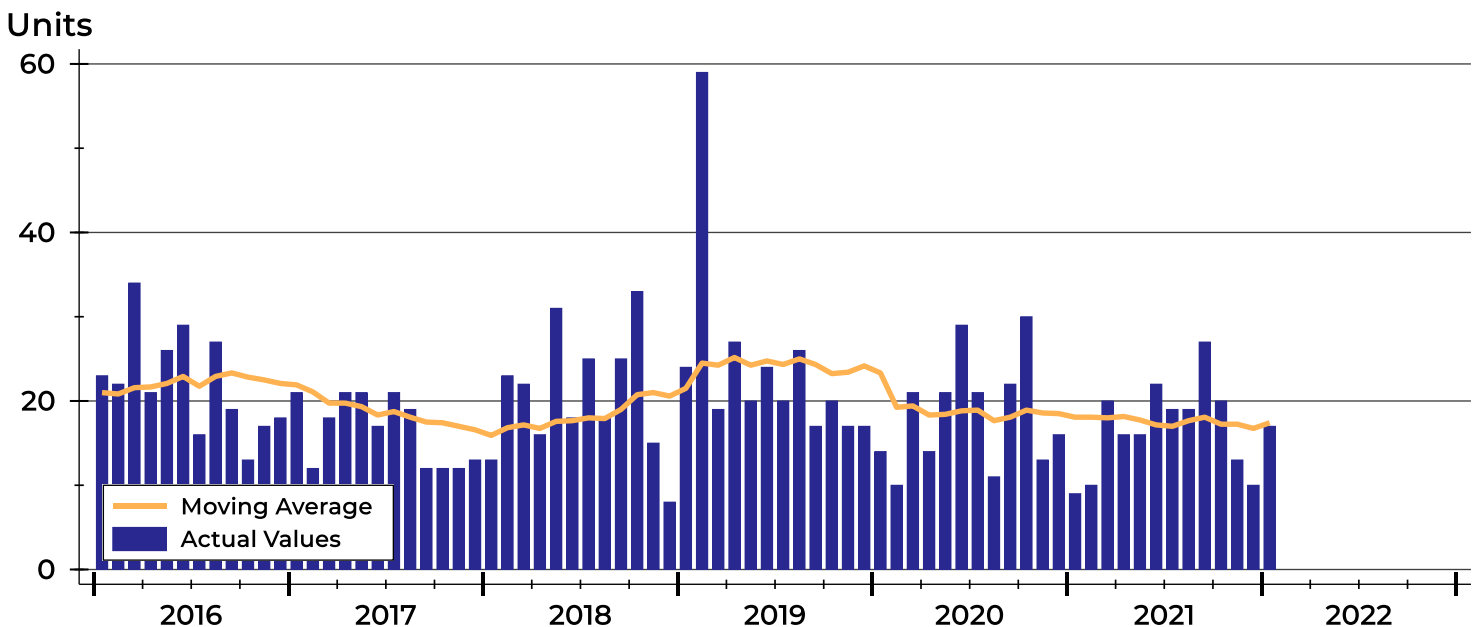



Other Sunflower MLS Counties New Listings Analysis

New Listings by Month

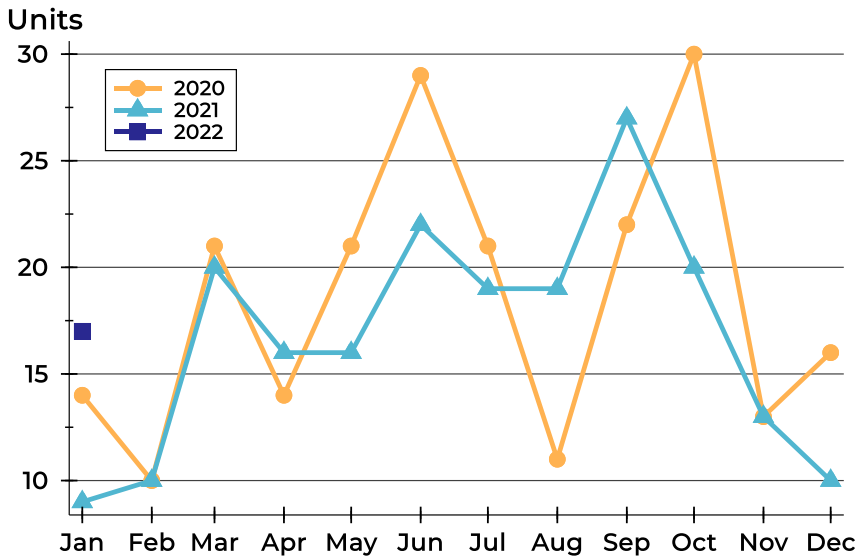

Month	2020	2021	2022
January	14	9	17
February	10	10	
March	21	20	
April	14	16	
May	21	16	
June	29	22	
July	21	19	
August	11	19	
September	22	27	
October	30	20	
November	13	13	
December	16	10	

New Listings by Price Range

Price Range	New Listings		List Price		Days on Market		Price as % of Orig.	
	Number	Percent	Average	Median	Avg.	Med.	Avg.	Med.
Below \$25,000	0	0.0%	N/A	N/A	N/A	N/A	N/A	N/A
\$25,000-\$49,999	2	11.8%	49,900	49,900	23	23	100.0%	100.0%
\$50,000-\$99,999	3	17.6%	84,633	85,000	13	12	100.0%	100.0%
\$100,000-\$124,999	2	11.8%	111,950	111,950	7	7	100.0%	100.0%
\$125,000-\$149,999	1	5.9%	135,000	135,000	7	7	100.0%	100.0%
\$150,000-\$174,999	1	5.9%	164,900	164,900	6	6	100.0%	100.0%
\$175,000-\$199,999	4	23.5%	180,000	180,000	1	1	100.0%	100.0%
\$200,000-\$249,999	0	0.0%	N/A	N/A	N/A	N/A	N/A	N/A
\$250,000-\$299,999	2	11.8%	276,000	276,000	15	15	100.0%	100.0%
\$300,000-\$399,999	0	0.0%	N/A	N/A	N/A	N/A	N/A	N/A
\$400,000-\$499,999	1	5.9%	424,900	424,900	26	26	100.0%	100.0%
\$500,000-\$749,999	0	0.0%	N/A	N/A	N/A	N/A	N/A	N/A
\$750,000-\$999,999	1	5.9%	990,000	990,000	35	35	100.0%	100.0%
\$1,000,000 and up	0	0.0%	N/A	N/A	N/A	N/A	N/A	N/A



Other Sunflower MLS Counties New Listings Analysis

Average Price

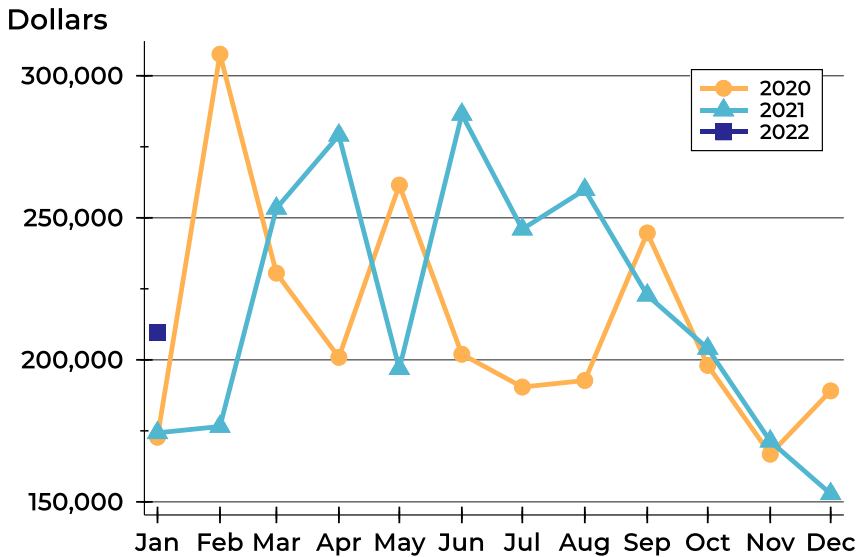

Month	2020	2021	2022
January	172,768	174,311	209,671
February	307,610	176,530	
March	230,533	253,330	
April	200,880	279,050	
May	261,517	196,888	
June	201,986	286,409	
July	190,419	245,987	
August	192,727	259,900	
September	244,673	222,730	
October	198,047	204,015	
November	166,787	171,369	
December	189,069	152,830	

Median Price

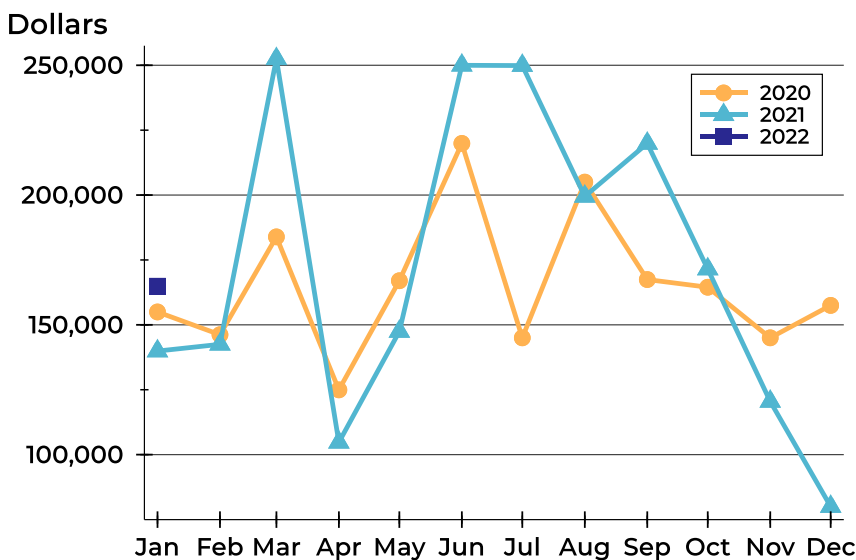

Month	2020	2021	2022
January	154,975	139,900	164,900
February	146,200	142,500	
March	183,900	252,500	
April	124,950	104,750	
May	167,000	147,450	
June	219,900	250,000	
July	145,000	249,900	
August	205,000	199,500	
September	167,450	219,900	
October	164,500	171,500	
November	145,000	120,500	
December	157,500	80,000	



Other Sunflower MLS Counties Contracts Written Analysis

Summary Statistics for Contracts Written		January 2021			Year-to-Date 2021		
		2022	2021	Change	2022	2021	Change
Contracts Written		14	15	-6.7%	14	15	-6.7%
Volume (1,000s)		2,776	3,208	-13.5%	2,776	3,208	-13.5%
Average	Sale Price	198,271	213,840	-7.3%	198,271	213,840	-7.3%
	Days on Market	43	85	-49.4%	43	85	-49.4%
	Percent of Original	98.4%	95.1%	3.5%	98.4%	95.1%	3.5%
Median	Sale Price	180,000	210,000	-14.3%	180,000	210,000	-14.3%
	Days on Market	19	50	-62.0%	19	50	-62.0%
	Percent of Original	100.0%	95.7%	4.5%	100.0%	95.7%	4.5%

A total of 14 contracts for sale were written in other counties in the Sunflower MLS during the month of January, down from 15 in 2021. The median list price of these homes was \$180,000, down from \$210,000 the prior year.

Half of the homes that went under contract in January were on the market less than 19 days, compared to 50 days in January 2021.

History of Contracts Written

Units

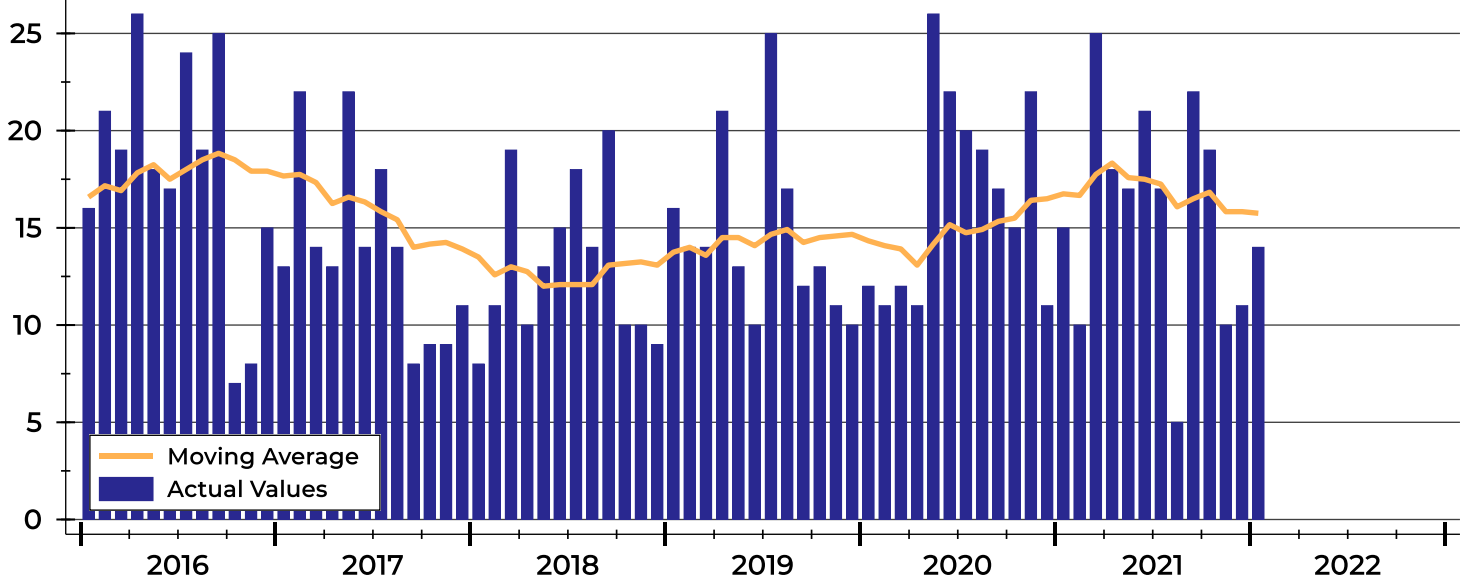



Other Sunflower MLS Counties Contracts Written Analysis

Contracts Written by Month

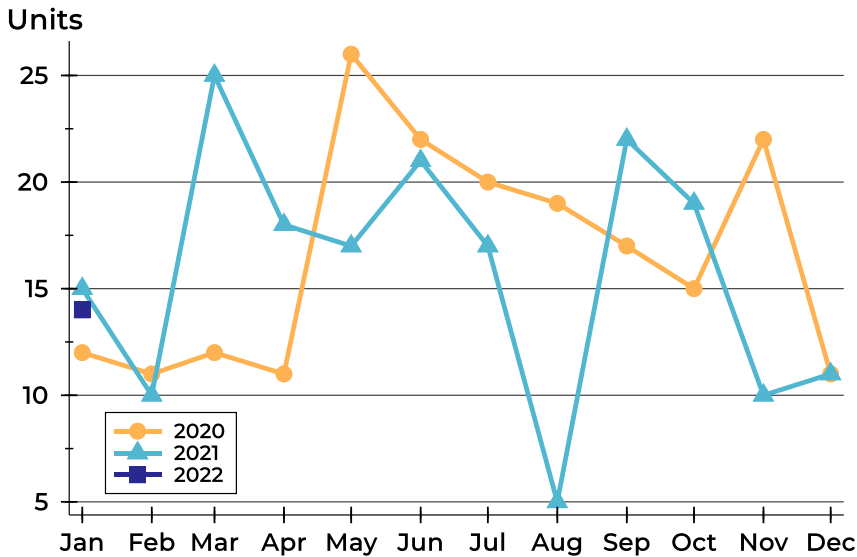

Month	2020	2021	2022
January	12	15	14
February	11	10	
March	12	25	
April	11	18	
May	26	17	
June	22	21	
July	20	17	
August	19	5	
September	17	22	
October	15	19	
November	22	10	
December	11	11	

Contracts Written by Price Range

Price Range	Contracts Written		List Price		Days on Market		Price as % of Orig.	
	Number	Percent	Average	Median	Avg.	Med.	Avg.	Med.
Below \$25,000	0	0.0%	N/A	N/A	N/A	N/A	N/A	N/A
\$25,000-\$49,999	0	0.0%	N/A	N/A	N/A	N/A	N/A	N/A
\$50,000-\$99,999	3	21.4%	83,167	83,500	75	63	92.6%	92.9%
\$100,000-\$124,999	1	7.1%	100,000	100,000	3	3	100.0%	100.0%
\$125,000-\$149,999	0	0.0%	N/A	N/A	N/A	N/A	N/A	N/A
\$150,000-\$174,999	1	7.1%	164,900	164,900	6	6	100.0%	100.0%
\$175,000-\$199,999	4	28.6%	180,000	180,000	1	1	100.0%	100.0%
\$200,000-\$249,999	1	7.1%	249,900	249,900	152	152	100.0%	100.0%
\$250,000-\$299,999	2	14.3%	283,750	283,750	19	19	100.0%	100.0%
\$300,000-\$399,999	2	14.3%	362,000	362,000	85	85	100.0%	100.0%
\$400,000-\$499,999	0	0.0%	N/A	N/A	N/A	N/A	N/A	N/A
\$500,000-\$749,999	0	0.0%	N/A	N/A	N/A	N/A	N/A	N/A
\$750,000-\$999,999	0	0.0%	N/A	N/A	N/A	N/A	N/A	N/A
\$1,000,000 and up	0	0.0%	N/A	N/A	N/A	N/A	N/A	N/A



Other Sunflower MLS Counties Contracts Written Analysis

Average Price

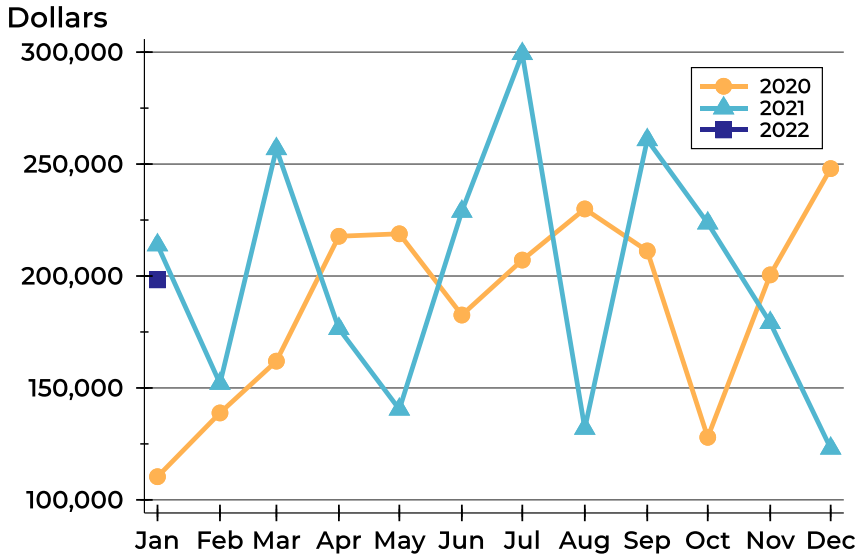

Month	2020	2021	2022
January	110,350	213,840	198,271
February	138,832	151,970	
March	161,967	256,816	
April	217,755	176,483	
May	218,859	140,453	
June	182,561	228,843	
July	207,120	299,271	
August	229,968	131,899	
September	211,212	260,823	
October	127,953	223,611	
November	200,515	179,120	
December	247,991	123,018	

Median Price

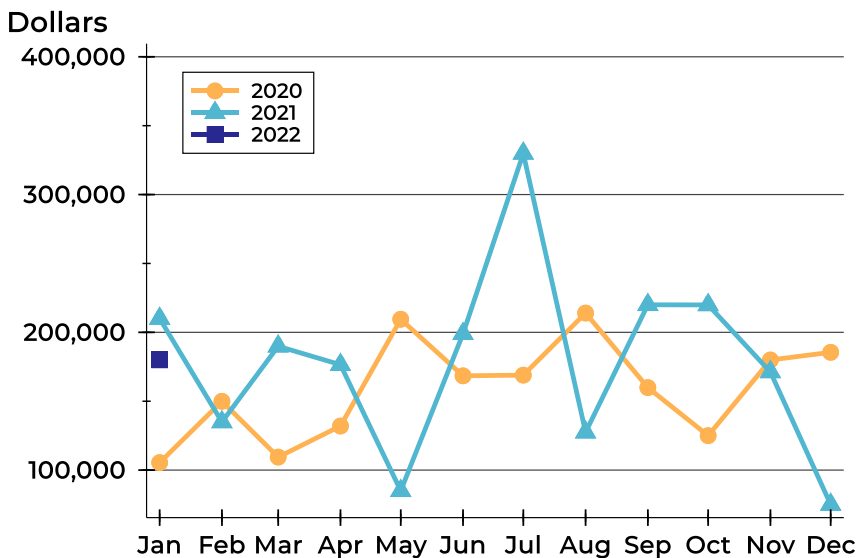

Month	2020	2021	2022
January	105,450	210,000	180,000
February	149,950	134,950	
March	109,450	189,900	
April	132,000	176,500	
May	209,500	85,000	
June	168,425	199,000	
July	168,950	329,900	
August	214,000	127,500	
September	159,900	220,000	
October	125,000	219,900	
November	179,950	171,250	
December	185,500	75,000	



Other Sunflower MLS Counties Contracts Written Analysis

Average DOM

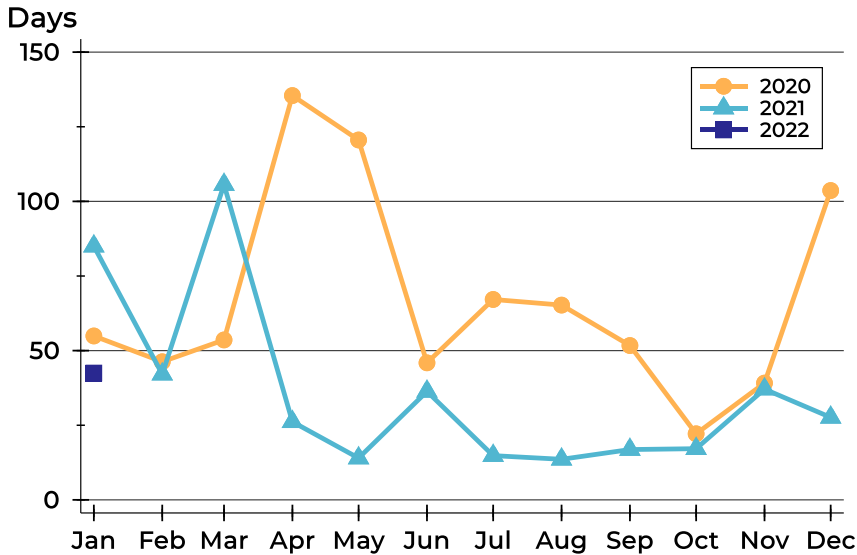

Month	2020	2021	2022
January	55	85	43
February	46	42	
March	54	106	
April	135	26	
May	121	14	
June	46	36	
July	67	15	
August	65	14	
September	52	17	
October	22	17	
November	39	37	
December	104	28	

Median DOM

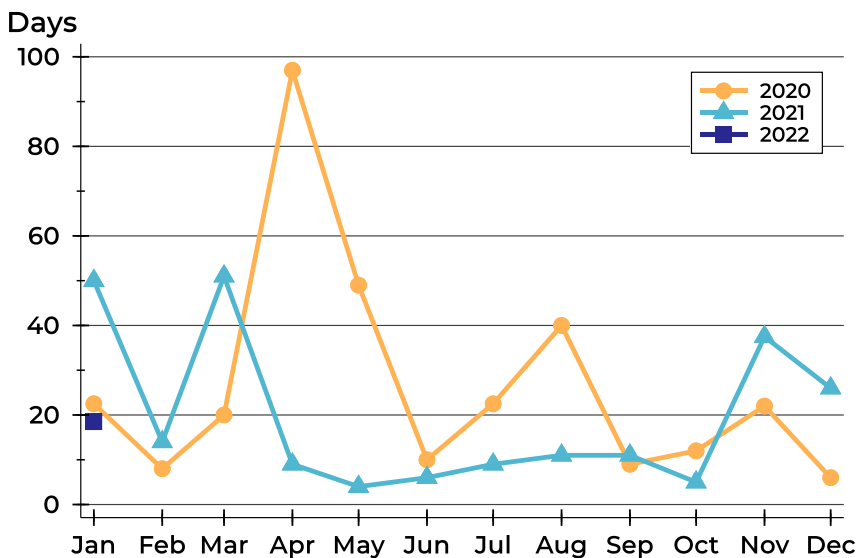

Month	2020	2021	2022
January	23	50	19
February	8	14	
March	20	51	
April	97	9	
May	49	4	
June	10	6	
July	23	9	
August	40	11	
September	9	11	
October	12	5	
November	22	38	
December	6	26	



Other Sunflower MLS Counties Pending Contracts Analysis

Summary Statistics for Pending Contracts		End of January		
		2022	2021	Change
Pending Contracts		17	15	13.3%
Volume (1,000s)		3,205	3,081	4.0%
Average	List Price	188,541	205,413	-8.2%
	Days on Market	48	81	-40.7%
	Percent of Original	98.6%	99.0%	-0.4%
Median	List Price	180,000	155,000	16.1%
	Days on Market	30	33	-9.1%
	Percent of Original	100.0%	100.0%	0.0%

A total of 17 listings in other counties in the Sunflower MLS had contracts pending at the end of January, up from 15 contracts pending at the end of January 2021.

Pending contracts reflect listings with a contract in place at the end of the month. In contrast, contracts written measures the number of listings put under contract during the month.

History of Pending Contracts

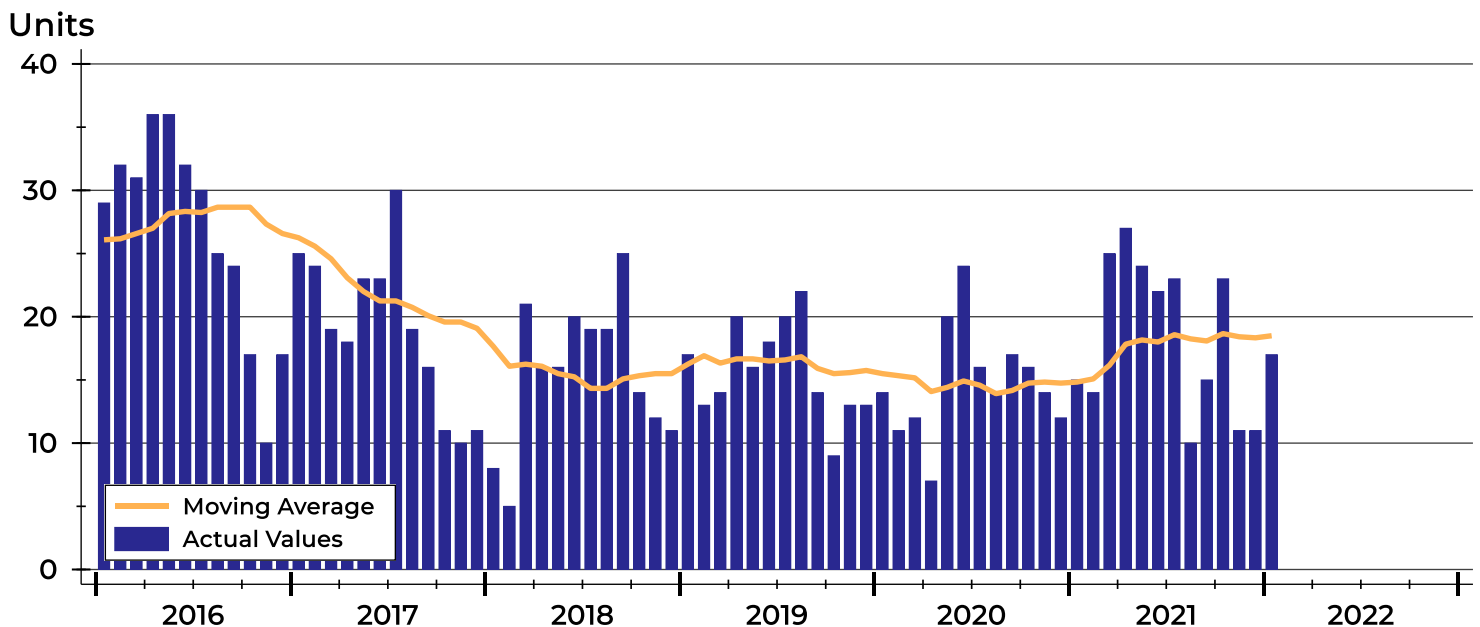



Other Sunflower MLS Counties Pending Contracts Analysis

Pending Contracts by Month

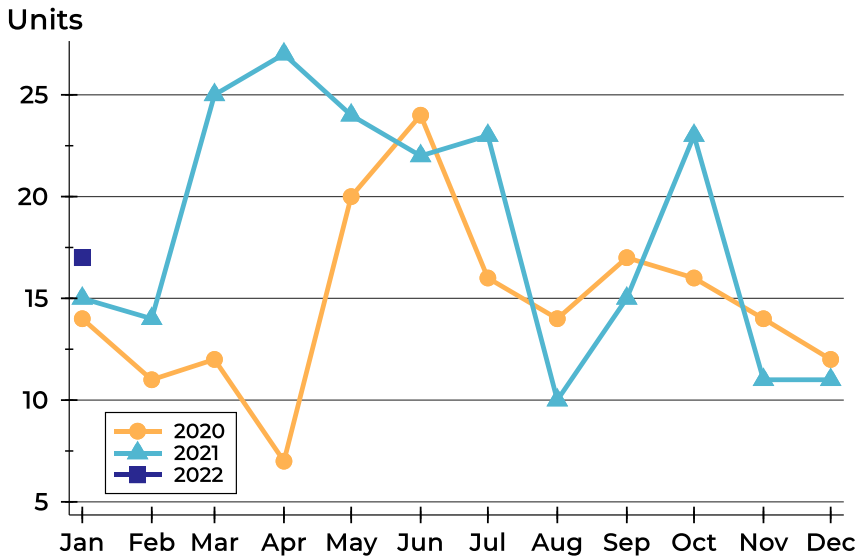

Month	2020	2021	2022
January	14	15	17
February	11	14	
March	12	25	
April	7	27	
May	20	24	
June	24	22	
July	16	23	
August	14	10	
September	17	15	
October	16	23	
November	14	11	
December	12	11	

Pending Contracts by Price Range

Price Range	Pending Contracts		List Price		Days on Market		Price as % of Orig.	
	Number	Percent	Average	Median	Avg.	Med.	Avg.	Med.
Below \$25,000	0	0.0%	N/A	N/A	N/A	N/A	N/A	N/A
\$25,000-\$49,999	0	0.0%	N/A	N/A	N/A	N/A	N/A	N/A
\$50,000-\$99,999	4	23.5%	76,225	75,750	53	47	94.2%	93.4%
\$100,000-\$124,999	2	11.8%	112,000	112,000	73	73	100.0%	100.0%
\$125,000-\$149,999	0	0.0%	N/A	N/A	N/A	N/A	N/A	N/A
\$150,000-\$174,999	1	5.9%	164,900	164,900	6	6	100.0%	100.0%
\$175,000-\$199,999	4	23.5%	180,000	180,000	1	1	100.0%	100.0%
\$200,000-\$249,999	1	5.9%	249,900	249,900	152	152	100.0%	100.0%
\$250,000-\$299,999	3	17.6%	272,500	275,000	41	30	100.0%	100.0%
\$300,000-\$399,999	2	11.8%	362,000	362,000	85	85	100.0%	100.0%
\$400,000-\$499,999	0	0.0%	N/A	N/A	N/A	N/A	N/A	N/A
\$500,000-\$749,999	0	0.0%	N/A	N/A	N/A	N/A	N/A	N/A
\$750,000-\$999,999	0	0.0%	N/A	N/A	N/A	N/A	N/A	N/A
\$1,000,000 and up	0	0.0%	N/A	N/A	N/A	N/A	N/A	N/A



Other Sunflower MLS Counties Pending Contracts Analysis

Average Price

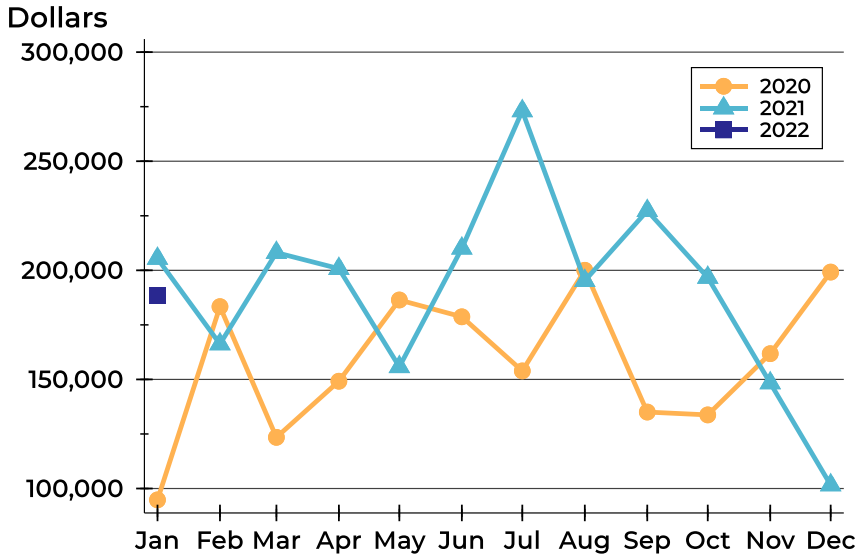

Month	2020	2021	2022
January	94,793	205,413	188,541
February	183,359	166,214	
March	123,458	208,124	
April	149,186	200,781	
May	186,406	155,771	
June	178,702	210,091	
July	153,900	273,059	
August	200,036	195,240	
September	135,041	227,313	
October	133,744	196,713	
November	161,800	148,364	
December	199,192	101,600	

Median Price

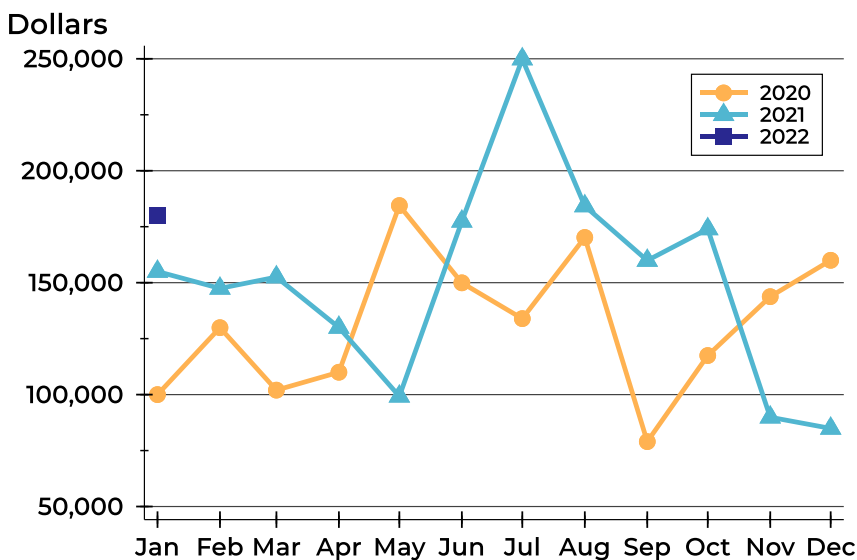

Month	2020	2021	2022
January	100,000	155,000	180,000
February	129,900	147,450	
March	102,000	152,500	
April	110,000	130,000	
May	184,450	99,250	
June	149,925	177,400	
July	133,950	249,900	
August	170,200	184,250	
September	79,000	159,900	
October	117,450	174,000	
November	143,750	89,900	
December	160,000	84,900	



Other Sunflower MLS Counties Pending Contracts Analysis

Average DOM

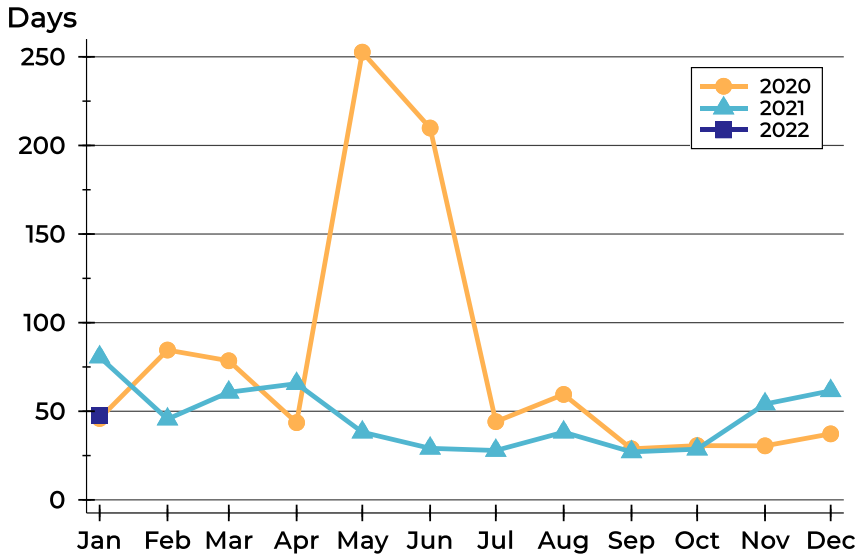

Month	2020	2021	2022
January	46	81	48
February	85	46	
March	79	61	
April	44	66	
May	253	38	
June	210	29	
July	44	28	
August	60	38	
September	29	27	
October	31	29	
November	31	54	
December	37	62	

Median DOM

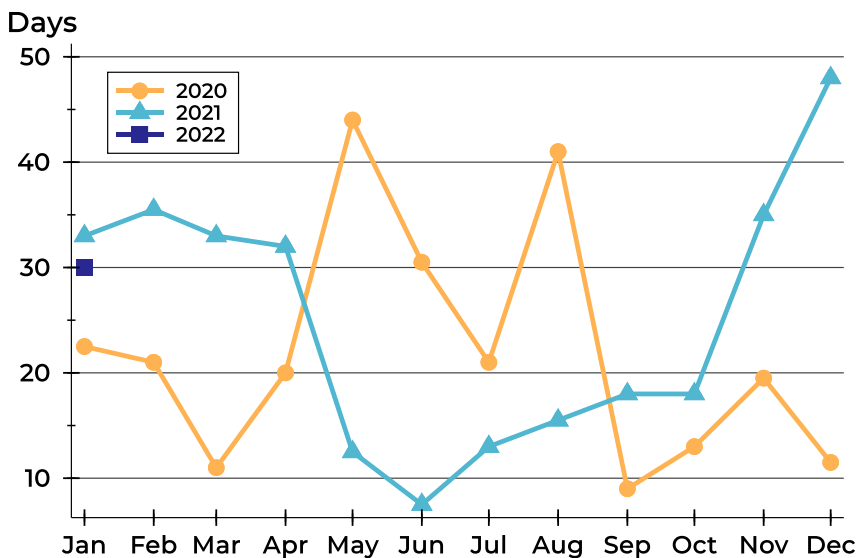

Month	2020	2021	2022
January	23	33	30
February	21	36	
March	11	33	
April	20	32	
May	44	13	
June	31	8	
July	21	13	
August	41	16	
September	9	18	
October	13	18	
November	20	35	
December	12	48	



Pottawatomie County Housing Report



Market Overview

Pottawatomie County Home Sales Rose in January

Total home sales in Pottawatomie County rose by 200.0% last month to 3 units, compared to 1 unit in January 2021. Total sales volume was \$0.7 million, up 622.2% from a year earlier.

The median sale price in January was \$210,000, up from \$90,000 a year earlier. Homes that sold in January were typically on the market for 69 days and sold for 95.0% of their list prices.

Pottawatomie County Active Listings Down at End of January

The total number of active listings in Pottawatomie County at the end of January was 1 units, down from 7 at the same point in 2021. This represents a 0.3 months' supply of homes available for sale. The median list price of homes on the market at the end of January was \$84,900.

During January, a total of 3 contracts were written down from 5 in January 2021. At the end of the month, there were 3 contracts still pending.

Report Contents

- Summary Statistics – Page 2
- Closed Listing Analysis – Page 3
- Active Listings Analysis – Page 7
- Months' Supply Analysis – Page 11
- New Listings Analysis – Page 12
- Contracts Written Analysis – Page 15
- Pending Contracts Analysis – Page 19

Contact Information

Linda Briden, Chief Executive Officer
 Sunflower Association of REALTORS®
 2130 SW 37th
 Topeka, KS 66611
 785-267-3241
Linda@SunflowerRealtors.com
www.SunflowerRealtors.com



Pottawatomie County Summary Statistics

January MLS Statistics Three-year History		Current Month			Year-to-Date		
		2022	2021	2020	2022	2021	2020
Home Sales Change from prior year	3 200.0%	1 0.0%	1 N/A	3 200.0%	1 0.0%	1 N/A	
Active Listings Change from prior year	1 -85.7%	7 -61.1%	18 100.0%	N/A	N/A	N/A	
Months' Supply Change from prior year	0.3 -86.4%	2.2 -73.5%	8.3 124.3%	N/A	N/A	N/A	
New Listings Change from prior year	3 -50.0%	6 50.0%	4 300.0%	3 -50.0%	6 50.0%	4 300.0%	
Contracts Written Change from prior year	3 -40.0%	5 66.7%	3 200.0%	3 -40.0%	5 66.7%	3 200.0%	
Pending Contracts Change from prior year	3 -40.0%	5 150.0%	2 -33.3%	N/A	N/A	N/A	
Sales Volume (1,000s) Change from prior year	650 622.2%	90 -1.1%	91 N/A	650 622.2%	90 -1.1%	91 N/A	
Average	Sale Price Change from prior year	216,667 140.7%	90,000 -1.3%	91,200 N/A	216,667 140.7%	90,000 -1.3%	91,200 N/A
	List Price of Actives Change from prior year	84,900 -79.5%	414,142 24.0%	333,978 99.7%	N/A	N/A	N/A
	Days on Market Change from prior year	62 -88.1%	522 536.6%	82 N/A	62 -88.1%	522 536.6%	82 N/A
	Percent of List Change from prior year	96.4% 17.8%	81.8% -19.2%	101.3% N/A	96.4% 17.8%	81.8% -19.2%	101.3% N/A
	Percent of Original Change from prior year	94.7% 57.8%	60.0% -32.9%	89.4% N/A	94.7% 57.8%	60.0% -32.9%	89.4% N/A
Median	Sale Price Change from prior year	210,000 133.3%	90,000 -1.3%	91,200 N/A	210,000 133.3%	90,000 -1.3%	91,200 N/A
	List Price of Actives Change from prior year	84,900 -57.3%	199,000 42.2%	139,900 -5.2%	N/A	N/A	N/A
	Days on Market Change from prior year	69 -86.8%	522 536.6%	82 N/A	69 -86.8%	522 536.6%	82 N/A
	Percent of List Change from prior year	95.0% 16.1%	81.8% -19.2%	101.3% N/A	95.0% 16.1%	81.8% -19.2%	101.3% N/A
	Percent of Original Change from prior year	94.2% 57.0%	60.0% -32.9%	89.4% N/A	94.2% 57.0%	60.0% -32.9%	89.4% N/A

Note: Year-to-date statistics cannot be calculated for Active Listings, Months' Supply and Pending Contracts.



Pottawatomie County Closed Listings Analysis

Summary Statistics for Closed Listings		2022	January 2021	Change	2022	Year-to-Date 2021	Change
Closed Listings		3	1	200.0%	3	1	200.0%
Volume (1,000s)		650	90	622.2%	650	90	622.2%
Months' Supply		0.3	2.2	-86.4%	N/A	N/A	N/A
Average	Sale Price	216,667	90,000	140.7%	216,667	90,000	140.7%
	Days on Market	62	522	-88.1%	62	522	-88.1%
	Percent of List	96.4%	81.8%	17.8%	96.4%	81.8%	17.8%
	Percent of Original	94.7%	60.0%	57.8%	94.7%	60.0%	57.8%
Median	Sale Price	210,000	90,000	133.3%	210,000	90,000	133.3%
	Days on Market	69	522	-86.8%	69	522	-86.8%
	Percent of List	95.0%	81.8%	16.1%	95.0%	81.8%	16.1%
	Percent of Original	94.2%	60.0%	57.0%	94.2%	60.0%	57.0%

A total of 3 homes sold in Pottawatomie County in January, up from 1 unit in January 2021. Total sales volume rose to \$0.7 million compared to \$0.1 million in the previous year.

The median sales price in January was \$210,000, up 133.3% compared to the prior year. Median days on market was 69 days, up from 1 days in December, but down from 522 in January 2021.

History of Closed Listings

Units

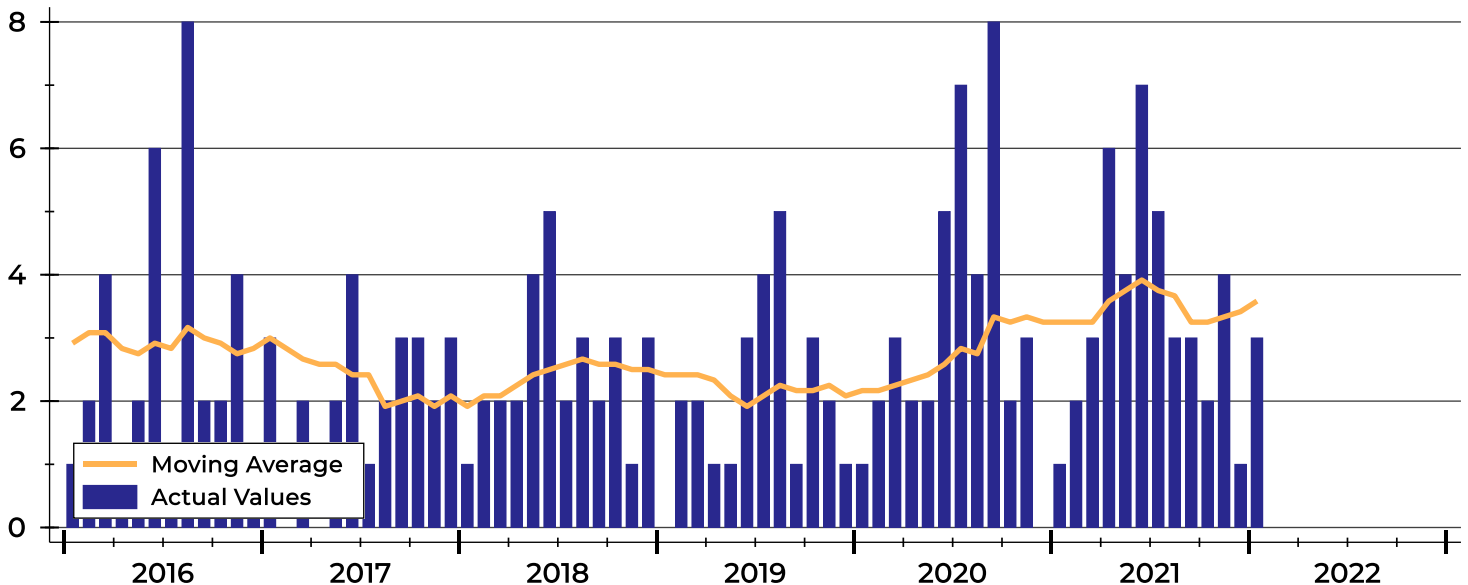



Pottawatomie County Closed Listings Analysis

Closed Listings by Month

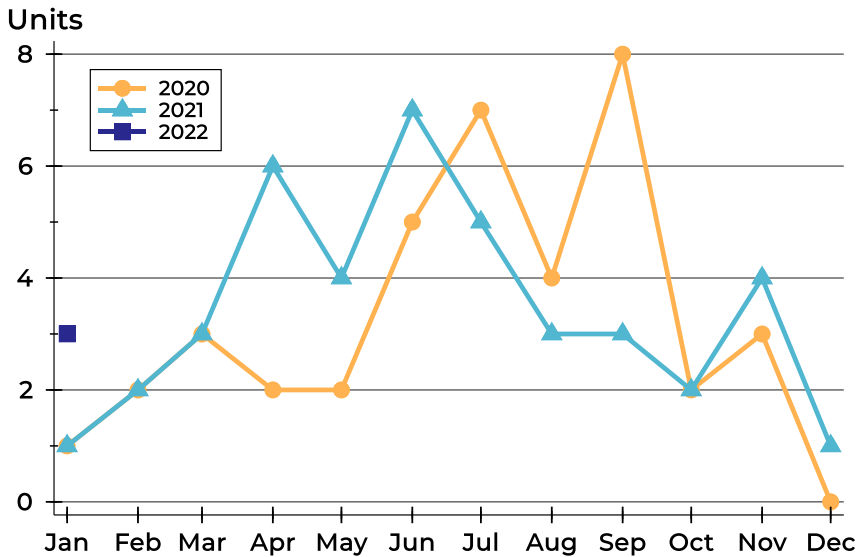

Month	2020	2021	2022
January	1	1	3
February	2	2	0
March	3	3	0
April	2	6	0
May	2	4	0
June	5	7	0
July	7	5	0
August	4	3	0
September	8	3	0
October	2	2	0
November	3	4	0
December	0	1	0

Closed Listings by Price Range

Price Range	Sales		Months' Supply	Sale Price		Days on Market		Price as % of List		Price as % of Orig.	
	Number	Percent		Average	Median	Avg.	Med.	Avg.	Med.	Avg.	Med.
Below \$25,000	0	0.0%	N/A	N/A	N/A	N/A	N/A	N/A	N/A	N/A	N/A
\$25,000-\$49,999	0	0.0%	N/A	N/A	N/A	N/A	N/A	N/A	N/A	N/A	N/A
\$50,000-\$99,999	0	0.0%	N/A	N/A	N/A	N/A	N/A	N/A	N/A	N/A	N/A
\$100,000-\$124,999	0	0.0%	N/A	N/A	N/A	N/A	N/A	N/A	N/A	N/A	N/A
\$125,000-\$149,999	0	0.0%	N/A	N/A	N/A	N/A	N/A	N/A	N/A	N/A	N/A
\$150,000-\$174,999	0	0.0%	N/A	N/A	N/A	N/A	N/A	N/A	N/A	N/A	N/A
\$175,000-\$199,999	1	33.3%	0.0	189,000	189,000	85	85	95.0%	95.0%	90.0%	90.0%
\$200,000-\$249,999	1	33.3%	0.0	210,000	210,000	69	69	94.2%	94.2%	94.2%	94.2%
\$250,000-\$299,999	1	33.3%	0.0	251,000	251,000	32	32	100.0%	100.0%	100.0%	100.0%
\$300,000-\$399,999	0	0.0%	N/A	N/A	N/A	N/A	N/A	N/A	N/A	N/A	N/A
\$400,000-\$499,999	0	0.0%	N/A	N/A	N/A	N/A	N/A	N/A	N/A	N/A	N/A
\$500,000-\$749,999	0	0.0%	N/A	N/A	N/A	N/A	N/A	N/A	N/A	N/A	N/A
\$750,000-\$999,999	0	0.0%	N/A	N/A	N/A	N/A	N/A	N/A	N/A	N/A	N/A
\$1,000,000 and up	0	0.0%	N/A	N/A	N/A	N/A	N/A	N/A	N/A	N/A	N/A



Pottawatomie County Closed Listings Analysis

Average Price

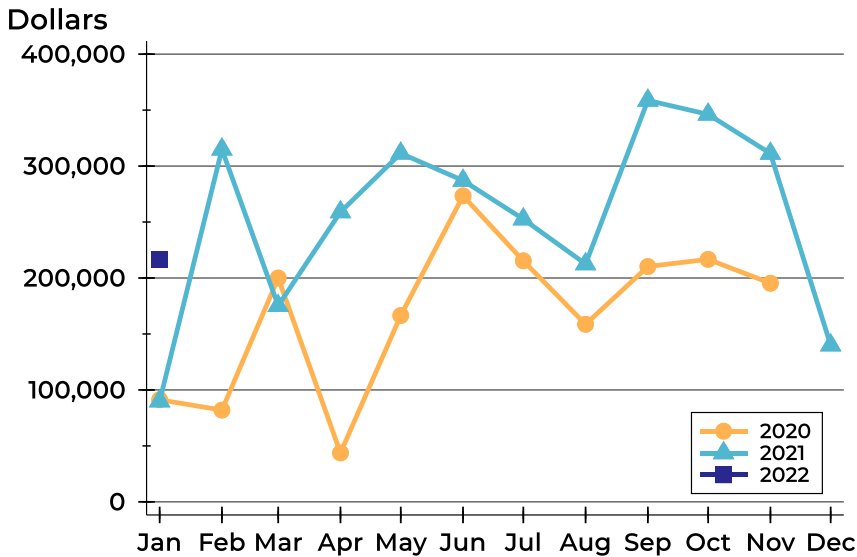

Month	2020	2021	2022
January	91,200	90,000	216,667
February	82,000	315,000	
March	200,000	175,223	
April	43,750	258,983	
May	166,500	311,375	
June	273,400	287,100	
July	215,370	252,600	
August	158,650	212,500	
September	210,250	358,667	
October	216,700	346,200	
November	195,333	311,250	
December	N/A	140,000	

Median Price

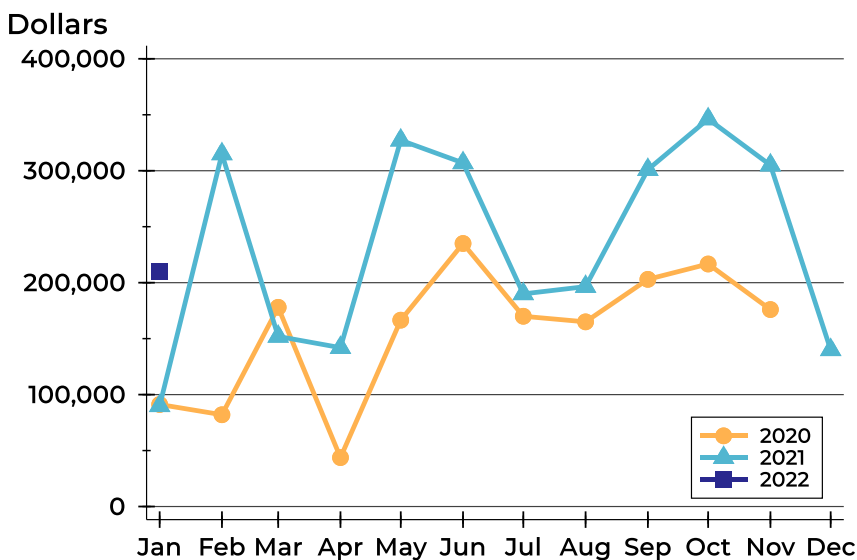

Month	2020	2021	2022
January	91,200	90,000	210,000
February	82,000	315,000	
March	178,000	152,000	
April	43,750	141,950	
May	166,500	327,250	
June	235,000	307,000	
July	170,000	190,000	
August	165,000	196,500	
September	203,000	301,000	
October	216,700	346,200	
November	176,000	305,000	
December	N/A	140,000	



Pottawatomie County Closed Listings Analysis

Average DOM

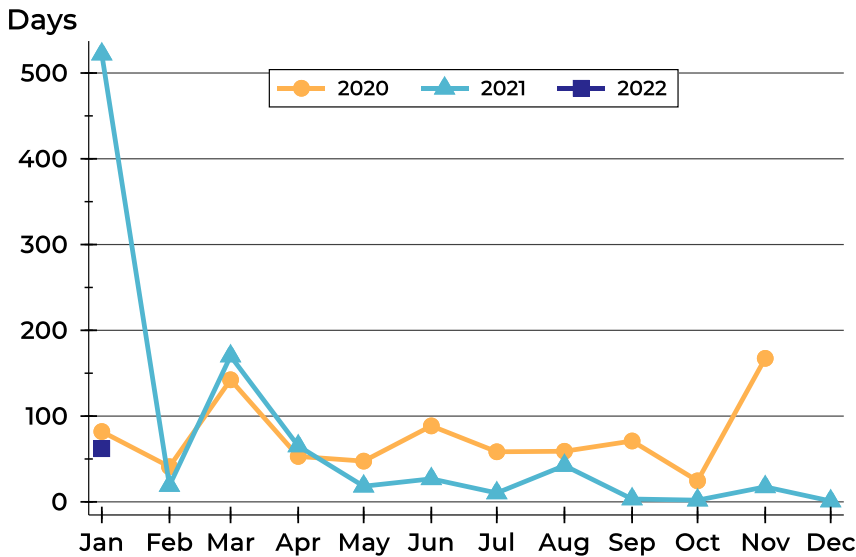

Month	2020	2021	2022
January	82	522	62
February	41	19	
March	142	170	
April	53	65	
May	48	18	
June	89	27	
July	58	10	
August	59	42	
September	71	3	
October	25	2	
November	167	18	
December	N/A	1	

Median DOM

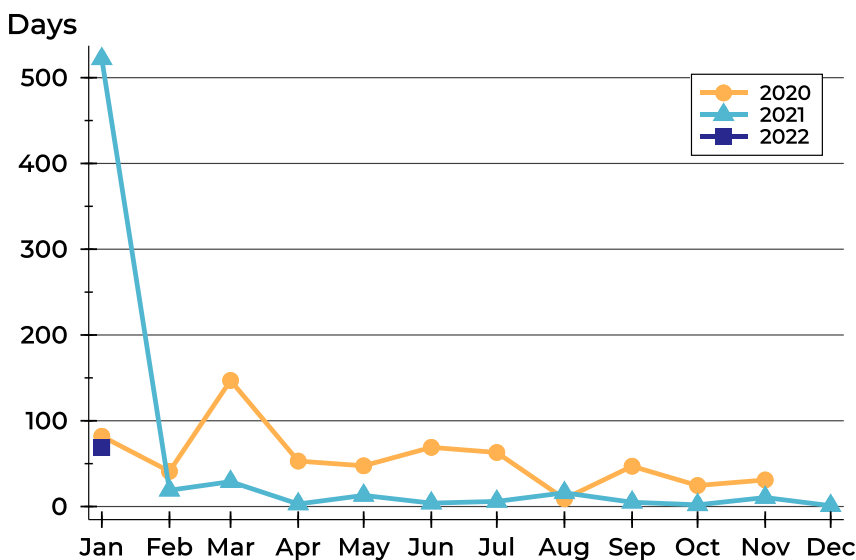

Month	2020	2021	2022
January	82	522	69
February	41	19	
March	147	29	
April	53	3	
May	48	13	
June	69	4	
July	63	6	
August	9	16	
September	47	5	
October	25	2	
November	31	11	
December	N/A	1	



Pottawatomie County Active Listings Analysis

Summary Statistics for Active Listings		2022	End of January 2021	Change
Active Listings		1	7	-85.7%
Volume (1,000s)		85	2,899	-97.1%
Months' Supply		0.3	2.2	-86.4%
Average	List Price	84,900	414,142	-79.5%
	Days on Market	174	123	41.5%
	Percent of Original	73.9%	100.0%	-26.1%
Median	List Price	84,900	199,000	-57.3%
	Days on Market	174	25	596.0%
	Percent of Original	73.9%	100.0%	-26.1%

A total of 1 homes were available for sale in Pottawatomie County at the end of January. This represents a 0.3 months' supply of active listings.

The median list price of homes on the market at the end of January was \$84,900, down 57.3% from 2021. The typical time on market for active listings was 174 days, up from 25 days a year earlier.

History of Active Listings

Units

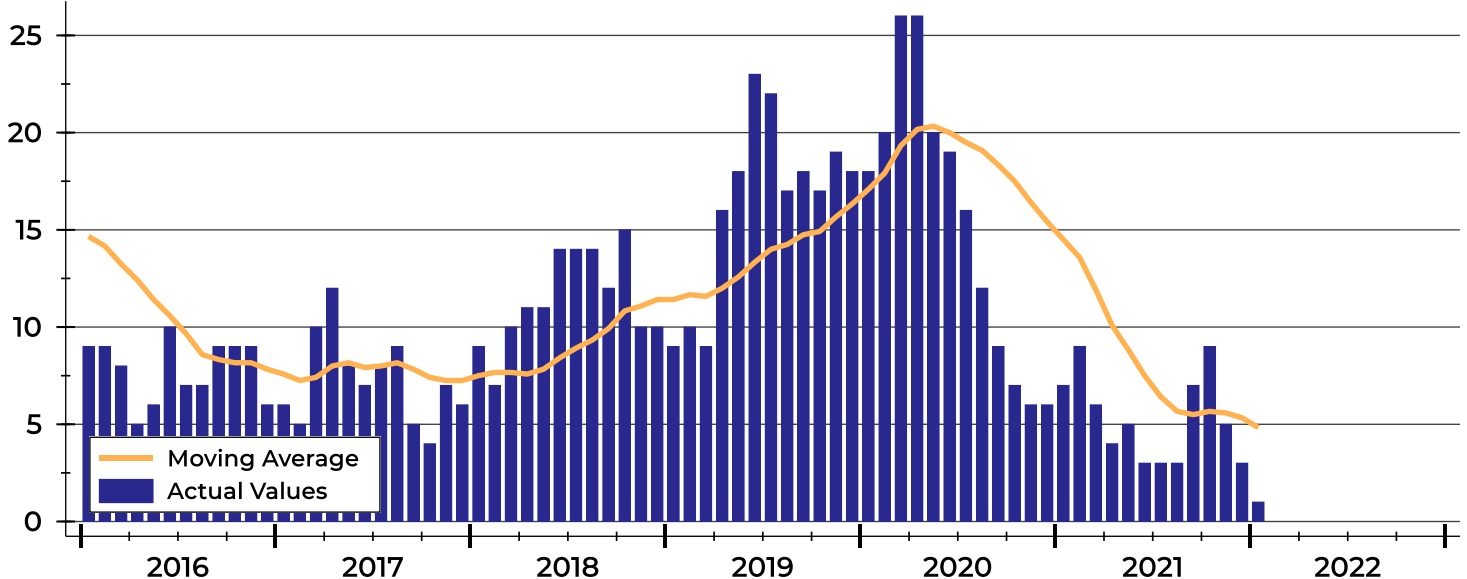



Pottawatomie County Active Listings Analysis

Active Listings by Month

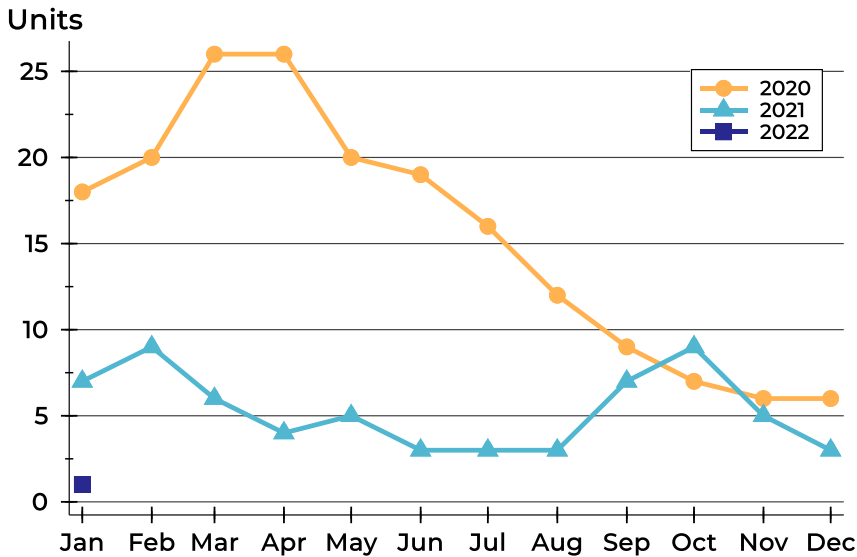

Month	2020	2021	2022
January	18	7	1
February	20	9	
March	26	6	
April	26	4	
May	20	5	
June	19	3	
July	16	3	
August	12	3	
September	9	7	
October	7	9	
November	6	5	
December	6	3	

Active Listings by Price Range

Price Range	Active Listings		Months' Supply	List Price		Days on Market		Price as % of Orig.	
	Number	Percent		Average	Median	Avg.	Med.	Avg.	Med.
Below \$25,000	0	0.0%	N/A	N/A	N/A	N/A	N/A	N/A	N/A
\$25,000-\$49,999	0	0.0%	N/A	N/A	N/A	N/A	N/A	N/A	N/A
\$50,000-\$99,999	1	100.0%	N/A	84,900	84,900	174	174	73.9%	73.9%
\$100,000-\$124,999	0	0.0%	N/A	N/A	N/A	N/A	N/A	N/A	N/A
\$125,000-\$149,999	0	0.0%	N/A	N/A	N/A	N/A	N/A	N/A	N/A
\$150,000-\$174,999	0	0.0%	N/A	N/A	N/A	N/A	N/A	N/A	N/A
\$175,000-\$199,999	0	0.0%	0.0	N/A	N/A	N/A	N/A	N/A	N/A
\$200,000-\$249,999	0	0.0%	0.0	N/A	N/A	N/A	N/A	N/A	N/A
\$250,000-\$299,999	0	0.0%	0.0	N/A	N/A	N/A	N/A	N/A	N/A
\$300,000-\$399,999	0	0.0%	N/A	N/A	N/A	N/A	N/A	N/A	N/A
\$400,000-\$499,999	0	0.0%	N/A	N/A	N/A	N/A	N/A	N/A	N/A
\$500,000-\$749,999	0	0.0%	N/A	N/A	N/A	N/A	N/A	N/A	N/A
\$750,000-\$999,999	0	0.0%	N/A	N/A	N/A	N/A	N/A	N/A	N/A
\$1,000,000 and up	0	0.0%	N/A	N/A	N/A	N/A	N/A	N/A	N/A



Pottawatomie County Active Listings Analysis

Average Price

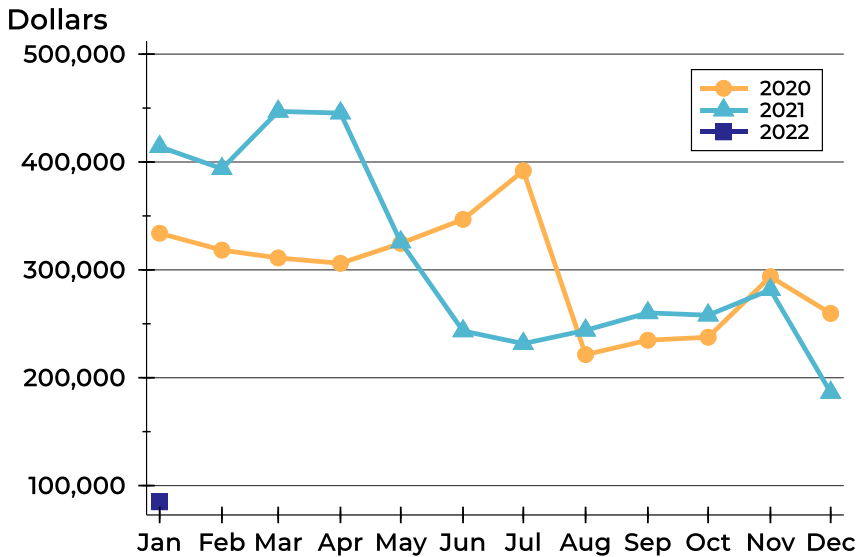

Month	2020	2021	2022
January	333,978	414,142	84,900
February	318,330	393,777	
March	311,081	446,917	
April	306,062	445,350	
May	324,595	325,800	
June	346,784	243,333	
July	391,806	231,633	
August	221,417	243,967	
September	234,778	260,129	
October	237,571	257,978	
November	293,667	281,580	
December	259,650	186,300	

Median Price

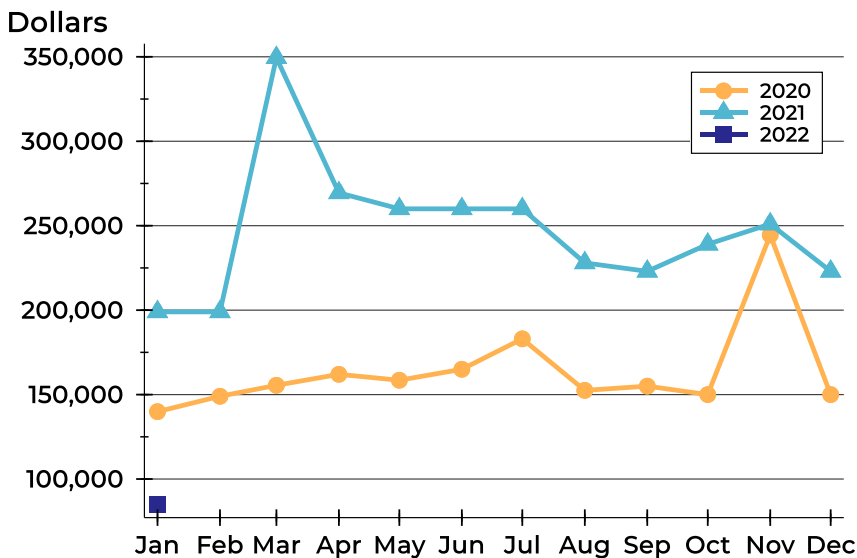

Month	2020	2021	2022
January	139,900	199,000	84,900
February	149,000	199,000	
March	155,500	349,500	
April	162,000	269,450	
May	158,500	260,000	
June	165,000	260,000	
July	183,000	260,000	
August	152,500	228,000	
September	155,000	223,000	
October	150,000	239,000	
November	244,500	251,000	
December	150,000	223,000	



Pottawatomie County Active Listings Analysis

Average DOM

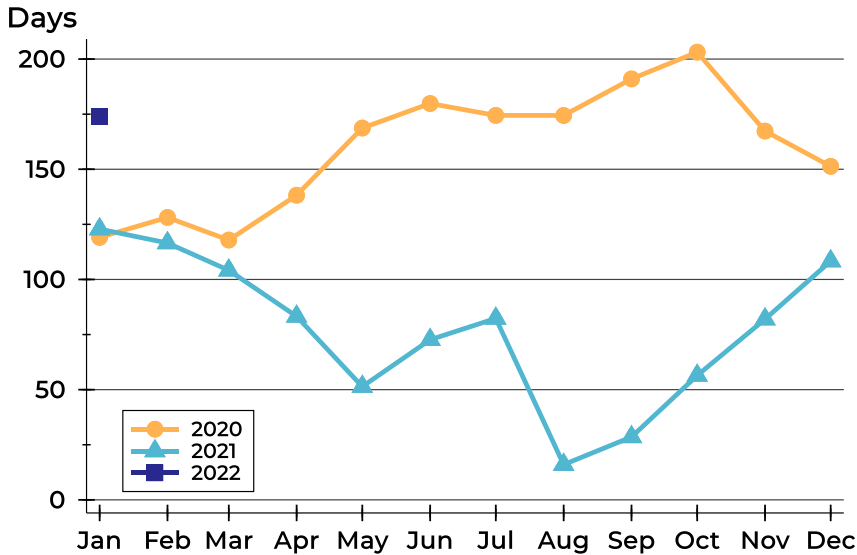

Month	2020	2021	2022
January	119	123	174
February	128	117	
March	118	104	
April	138	83	
May	169	51	
June	180	73	
July	174	82	
August	174	16	
September	191	29	
October	203	56	
November	167	82	
December	151	108	

Median DOM

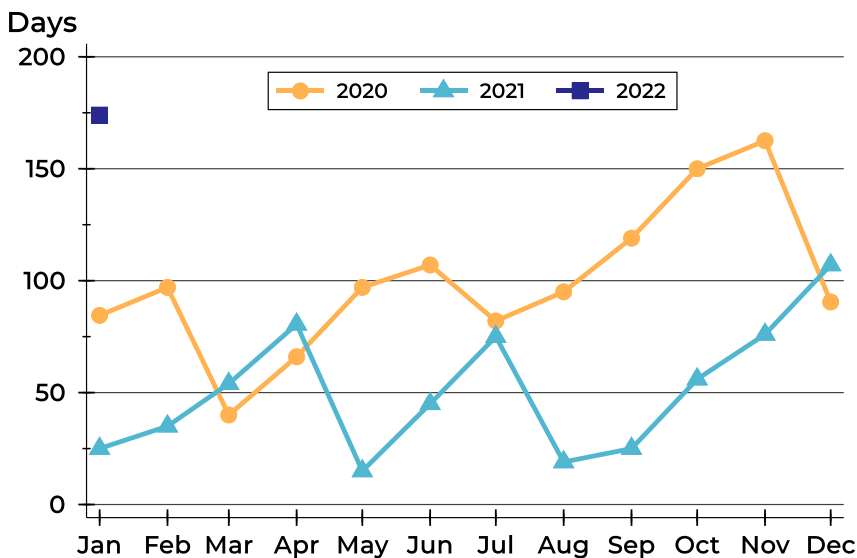

Month	2020	2021	2022
January	85	25	174
February	97	35	
March	40	54	
April	66	81	
May	97	15	
June	107	45	
July	82	75	
August	95	19	
September	119	25	
October	150	56	
November	163	76	
December	91	107	



Pottawatomie County Months' Supply Analysis

Months' Supply by Month

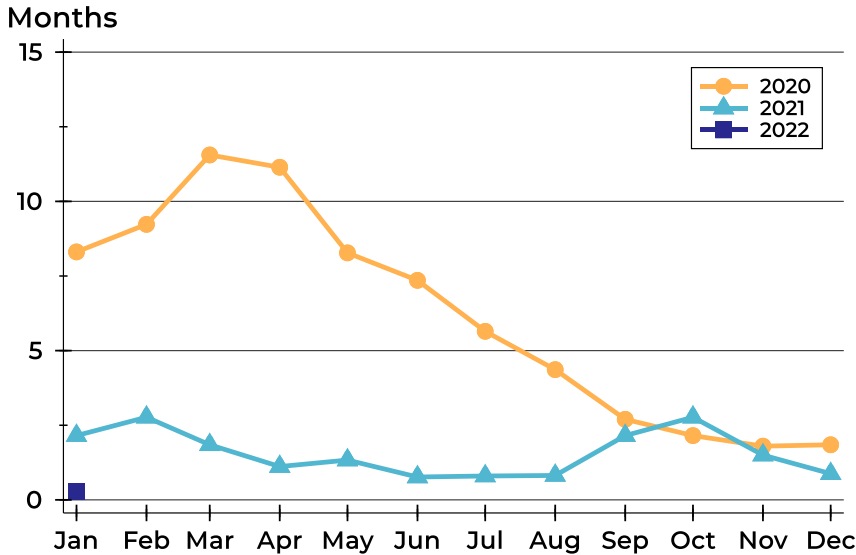

Month	2020	2021	2022
January	8.3	2.2	0.3
February	9.2	2.8	
March	11.6	1.8	
April	11.1	1.1	
May	8.3	1.3	
June	7.4	0.8	
July	5.6	0.8	
August	4.4	0.8	
September	2.7	2.2	
October	2.2	2.8	
November	1.8	1.5	
December	1.8	0.9	

History of Month's Supply

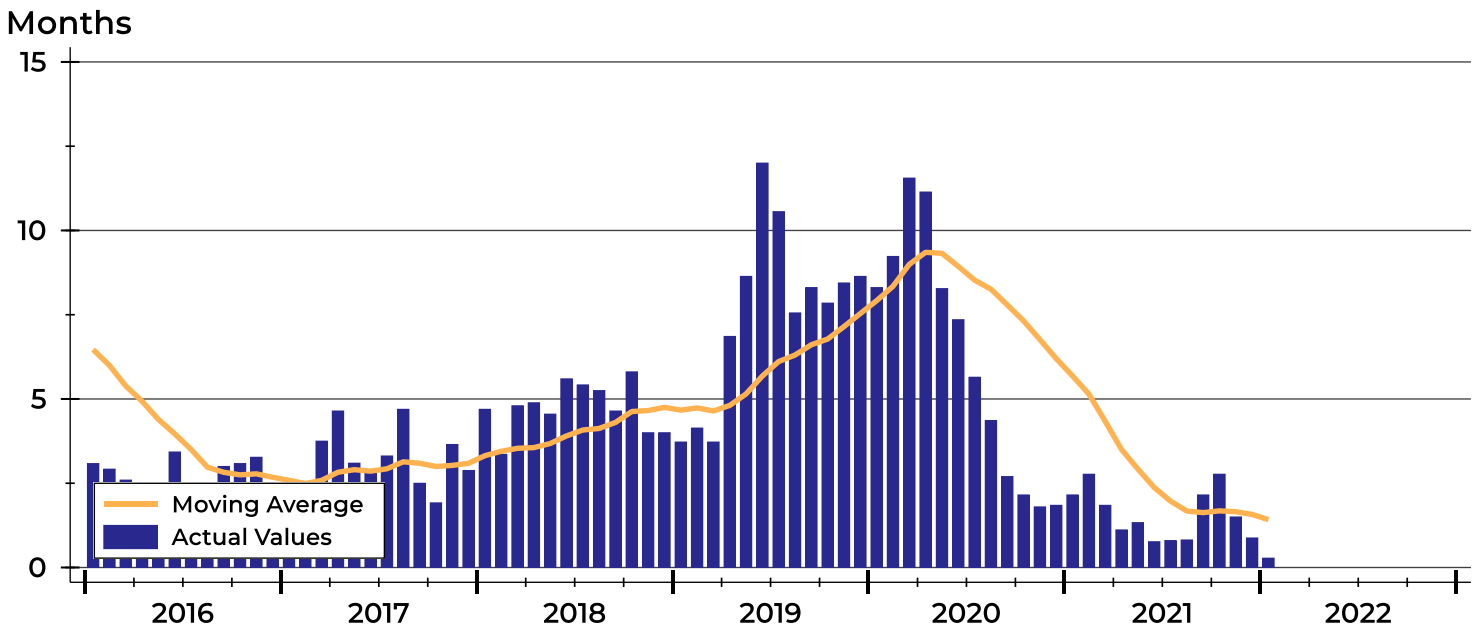



Pottawatomie County New Listings Analysis

Summary Statistics for New Listings		2022	January 2021	Change
Current Month	New Listings	3	6	-50.0%
	Volume (1,000s)	730	1,466	-50.2%
	Average List Price	243,233	244,316	-0.4%
	Median List Price	259,900	217,000	19.8%
Year-to-Date	New Listings	3	6	-50.0%
	Volume (1,000s)	730	1,466	-50.2%
	Average List Price	243,233	244,316	-0.4%
	Median List Price	259,900	217,000	19.8%

A total of 3 new listings were added in Pottawatomie County during January, down 50.0% from the same month in 2021.

The median list price of these homes was \$259,900 up from \$217,000 in 2021.

History of New Listings

Units

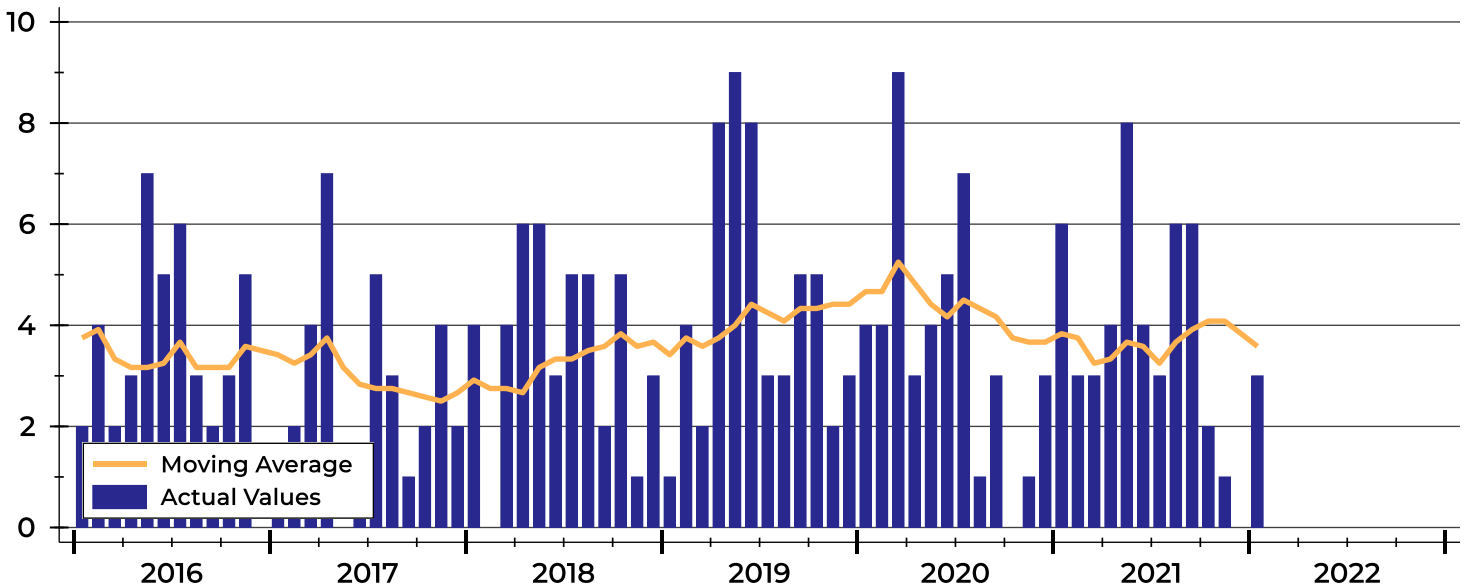



Pottawatomie County New Listings Analysis

New Listings by Month

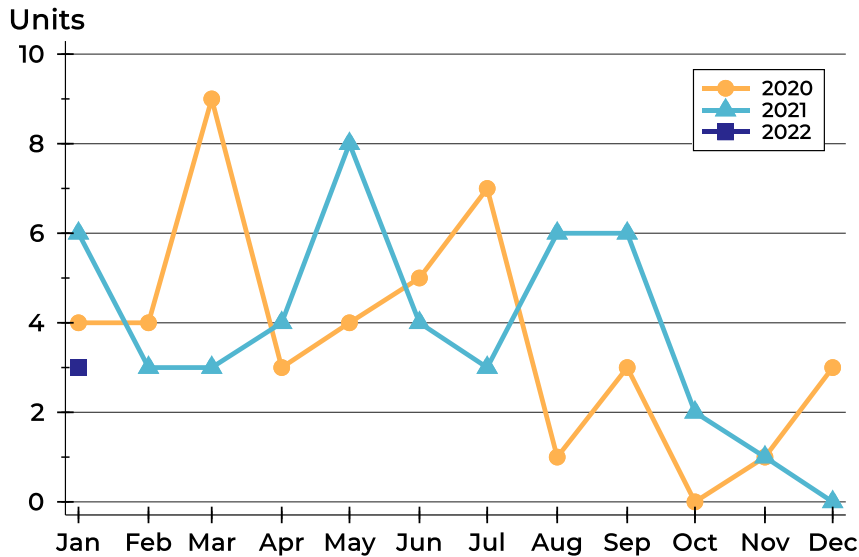

Month	2020	2021	2022
January	4	6	3
February	4	3	
March	9	3	
April	3	4	
May	4	8	
June	5	4	
July	7	3	
August	1	6	
September	3	6	
October	0	2	
November	1	1	
December	3	0	

New Listings by Price Range

Price Range	New Listings		List Price		Days on Market		Price as % of Orig.	
	Number	Percent	Average	Median	Avg.	Med.	Avg.	Med.
Below \$25,000	0	0.0%	N/A	N/A	N/A	N/A	N/A	N/A
\$25,000-\$49,999	0	0.0%	N/A	N/A	N/A	N/A	N/A	N/A
\$50,000-\$99,999	0	0.0%	N/A	N/A	N/A	N/A	N/A	N/A
\$100,000-\$124,999	0	0.0%	N/A	N/A	N/A	N/A	N/A	N/A
\$125,000-\$149,999	0	0.0%	N/A	N/A	N/A	N/A	N/A	N/A
\$150,000-\$174,999	0	0.0%	N/A	N/A	N/A	N/A	N/A	N/A
\$175,000-\$199,999	1	33.3%	189,900	189,900	8	8	104.8%	104.8%
\$200,000-\$249,999	0	0.0%	N/A	N/A	N/A	N/A	N/A	N/A
\$250,000-\$299,999	2	66.7%	269,900	269,900	7	7	100.0%	100.0%
\$300,000-\$399,999	0	0.0%	N/A	N/A	N/A	N/A	N/A	N/A
\$400,000-\$499,999	0	0.0%	N/A	N/A	N/A	N/A	N/A	N/A
\$500,000-\$749,999	0	0.0%	N/A	N/A	N/A	N/A	N/A	N/A
\$750,000-\$999,999	0	0.0%	N/A	N/A	N/A	N/A	N/A	N/A
\$1,000,000 and up	0	0.0%	N/A	N/A	N/A	N/A	N/A	N/A



Pottawatomie County New Listings Analysis

Average Price

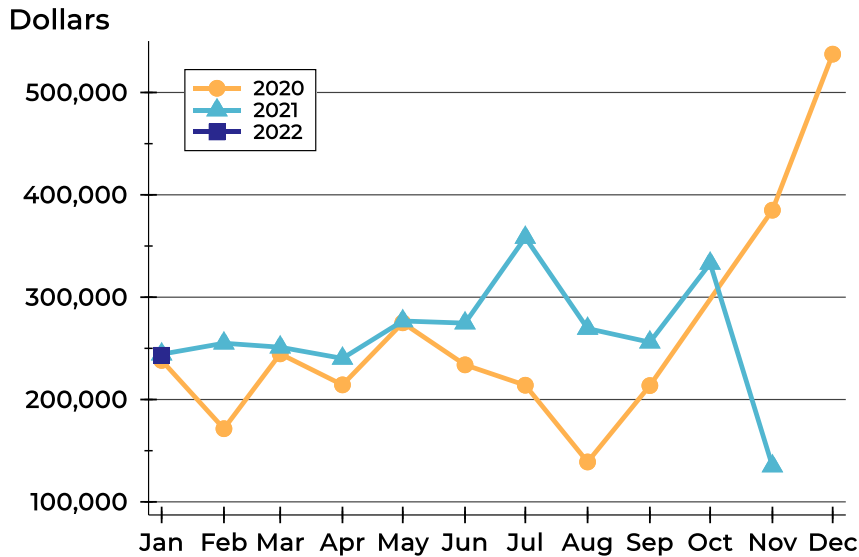

Month	2020	2021	2022
January	238,225	244,316	243,233
February	171,500	255,000	
March	244,656	251,133	
April	214,333	240,175	
May	275,000	276,750	
June	233,898	274,675	
July	213,986	358,300	
August	139,000	269,377	
September	213,633	256,000	
October	N/A	333,000	
November	385,000	135,000	
December	537,467	N/A	

Median Price

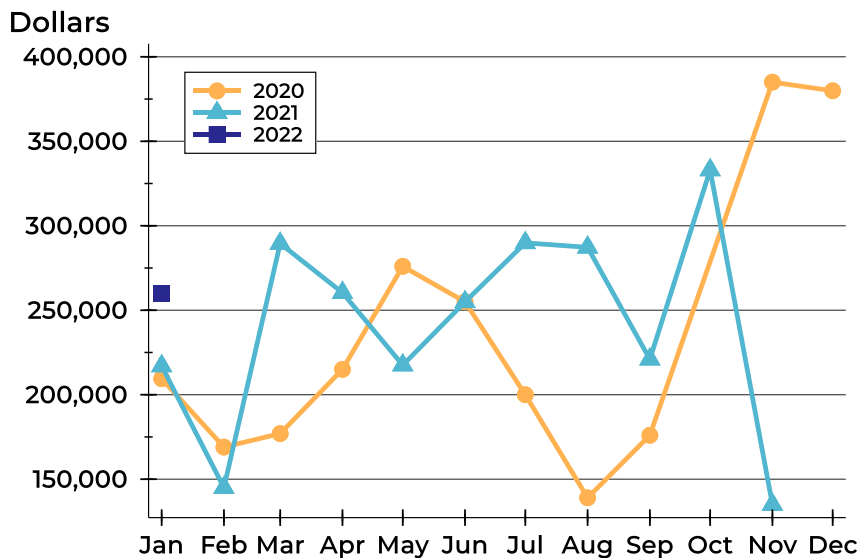

Month	2020	2021	2022
January	209,500	217,000	259,900
February	169,000	145,000	
March	177,000	289,500	
April	215,000	260,400	
May	276,000	217,500	
June	255,000	254,950	
July	200,000	289,900	
August	139,000	287,230	
September	176,000	221,000	
October	N/A	333,000	
November	385,000	135,000	
December	379,900	N/A	



Pottawatomie County Contracts Written Analysis

Summary Statistics for Contracts Written		January			Year-to-Date		
		2022	2021	Change	2022	2021	Change
Contracts Written		3	5	-40.0%	3	5	-40.0%
Volume (1,000s)		730	1,062	-31.3%	730	1,062	-31.3%
Average	Sale Price	243,233	212,360	14.5%	243,233	212,360	14.5%
	Days on Market	7	16	-56.3%	7	16	-56.3%
	Percent of Original	101.6%	94.1%	8.0%	101.6%	94.1%	8.0%
Median	Sale Price	259,900	159,900	62.5%	259,900	159,900	62.5%
	Days on Market	8	17	-52.9%	8	17	-52.9%
	Percent of Original	100.0%	99.4%	0.6%	100.0%	99.4%	0.6%

A total of 3 contracts for sale were written in Pottawatomie County during the month of January, down from 5 in 2021. The median list price of these homes was \$259,900, up from \$159,900 the prior year. Half of the homes that went under contract in January were on the market less than 8 days, compared to 17 days in January 2021.

History of Contracts Written

Units

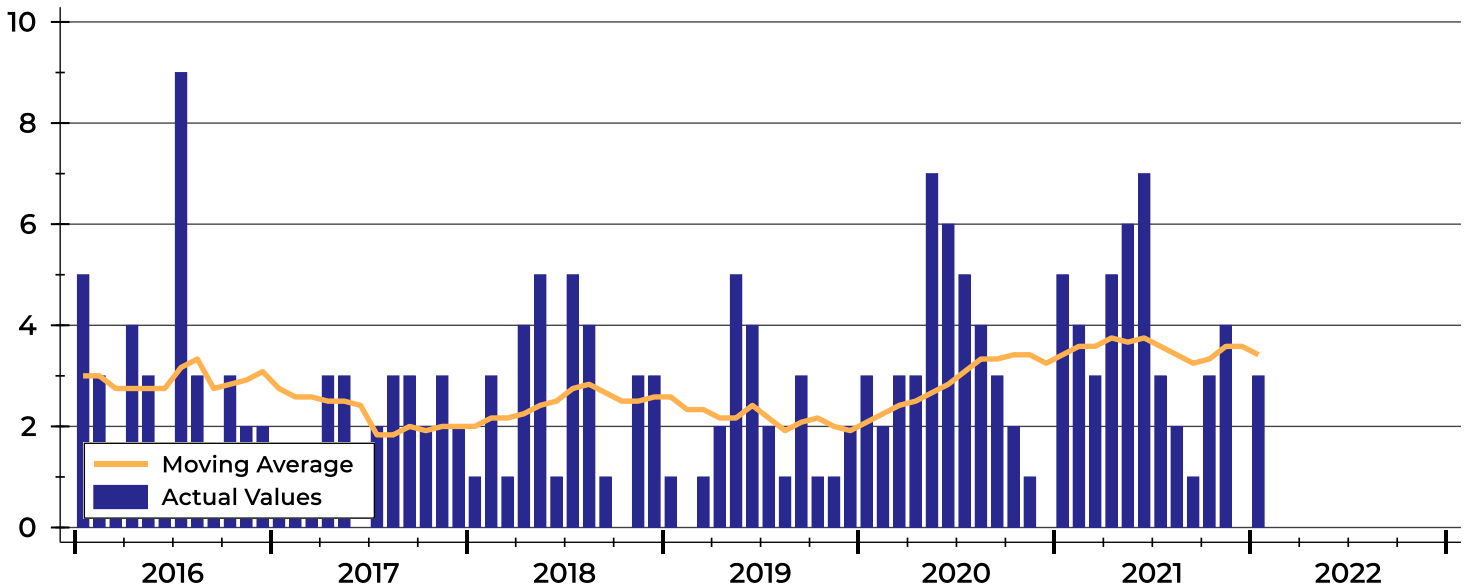



Pottawatomie County Contracts Written Analysis

Contracts Written by Month

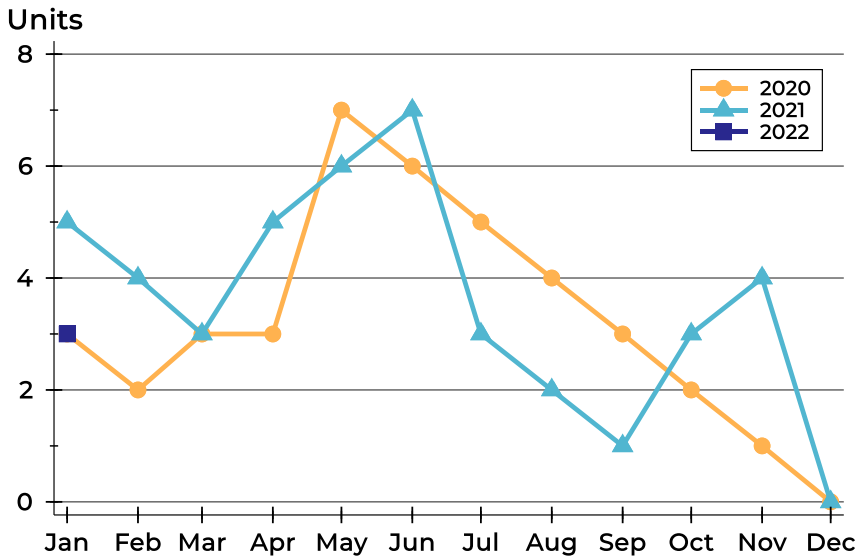

Month	2020	2021	2022
January	3	5	3
February	2	4	
March	3	3	
April	3	5	
May	7	6	
June	6	7	
July	5	3	
August	4	2	
September	3	1	
October	2	3	
November	1	4	
December	N/A	N/A	

Contracts Written by Price Range

Price Range	Contracts Written		List Price		Days on Market		Price as % of Orig.	
	Number	Percent	Average	Median	Avg.	Med.	Avg.	Med.
Below \$25,000	0	0.0%	N/A	N/A	N/A	N/A	N/A	N/A
\$25,000-\$49,999	0	0.0%	N/A	N/A	N/A	N/A	N/A	N/A
\$50,000-\$99,999	0	0.0%	N/A	N/A	N/A	N/A	N/A	N/A
\$100,000-\$124,999	0	0.0%	N/A	N/A	N/A	N/A	N/A	N/A
\$125,000-\$149,999	0	0.0%	N/A	N/A	N/A	N/A	N/A	N/A
\$150,000-\$174,999	0	0.0%	N/A	N/A	N/A	N/A	N/A	N/A
\$175,000-\$199,999	1	33.3%	189,900	189,900	8	8	104.8%	104.8%
\$200,000-\$249,999	0	0.0%	N/A	N/A	N/A	N/A	N/A	N/A
\$250,000-\$299,999	2	66.7%	269,900	269,900	7	7	100.0%	100.0%
\$300,000-\$399,999	0	0.0%	N/A	N/A	N/A	N/A	N/A	N/A
\$400,000-\$499,999	0	0.0%	N/A	N/A	N/A	N/A	N/A	N/A
\$500,000-\$749,999	0	0.0%	N/A	N/A	N/A	N/A	N/A	N/A
\$750,000-\$999,999	0	0.0%	N/A	N/A	N/A	N/A	N/A	N/A
\$1,000,000 and up	0	0.0%	N/A	N/A	N/A	N/A	N/A	N/A



Pottawatomie County Contracts Written Analysis

Average Price

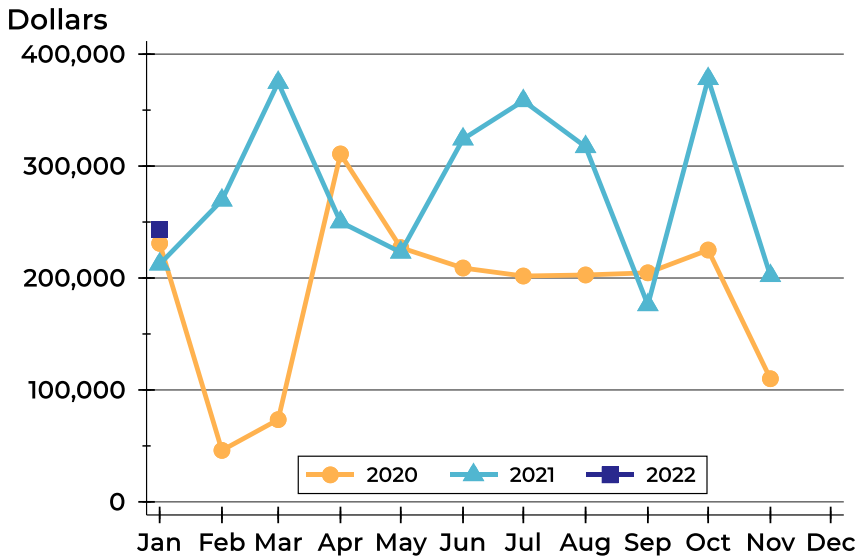

Month	2020	2021	2022
January	231,000	212,360	243,233
February	46,000	269,500	
March	73,467	374,665	
April	310,833	250,040	
May	227,114	222,983	
June	208,932	324,100	
July	201,780	358,300	
August	202,725	317,230	
September	204,633	176,000	
October	225,000	378,000	
November	110,000	202,000	
December	N/A	N/A	

Median Price

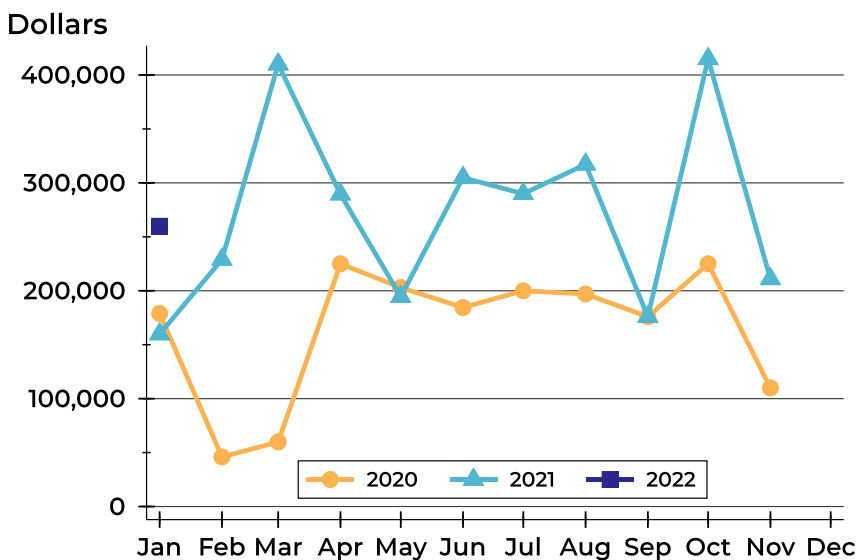

Month	2020	2021	2022
January	179,000	159,900	259,900
February	46,000	229,000	
March	59,900	409,995	
April	225,000	289,500	
May	203,000	194,500	
June	184,500	304,900	
July	200,000	289,900	
August	197,000	317,230	
September	176,000	176,000	
October	225,000	415,000	
November	110,000	211,000	
December	N/A	N/A	



Pottawatomie County Contracts Written Analysis

Average DOM

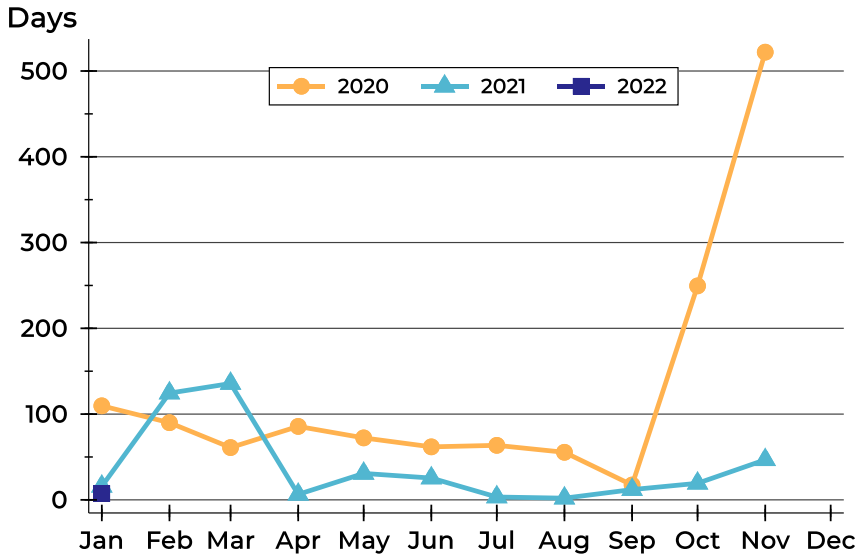

Month	2020	2021	2022
January	110	16	7
February	90	125	
March	61	136	
April	86	6	
May	72	31	
June	62	25	
July	64	3	
August	56	2	
September	17	12	
October	250	19	
November	522	47	
December	N/A	N/A	

Median DOM

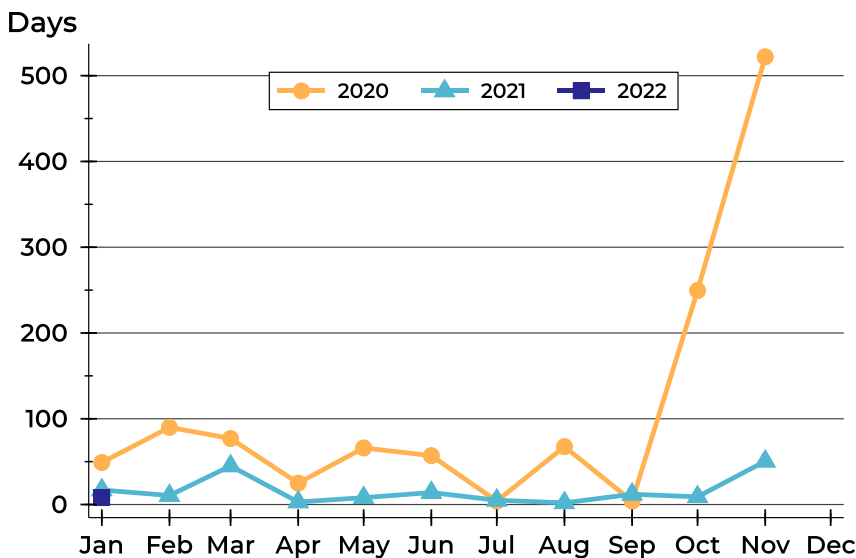

Month	2020	2021	2022
January	49	17	8
February	90	11	
March	77	45	
April	25	3	
May	66	8	
June	57	14	
July	4	5	
August	68	2	
September	4	12	
October	250	9	
November	522	51	
December	N/A	N/A	



Pottawatomie County Pending Contracts Analysis

Summary Statistics for Pending Contracts		End of January		
		2022	2021	Change
Pending Contracts		3	5	-40.0%
Volume (1,000s)		730	1,365	-46.5%
Average	List Price	243,233	272,940	-10.9%
	Days on Market	7	27	-74.1%
	Percent of Original	100.0%	99.3%	0.7%
Median	List Price	259,900	310,000	-16.2%
	Days on Market	8	21	-61.9%
	Percent of Original	100.0%	100.0%	0.0%

A total of 3 listings in Pottawatomie County had contracts pending at the end of January, down from 5 contracts pending at the end of January 2021.

Pending contracts reflect listings with a contract in place at the end of the month. In contrast, contracts written measures the number of listings put under contract during the month.

History of Pending Contracts

Units

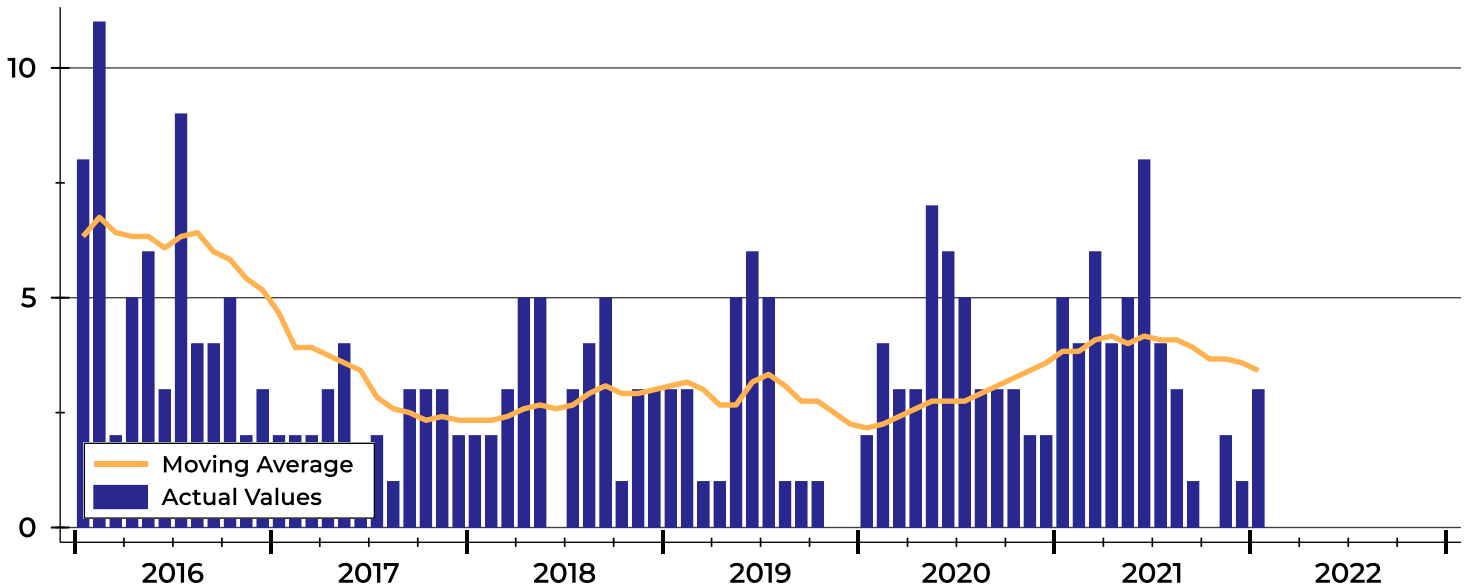



Pottawatomie County Pending Contracts Analysis

Pending Contracts by Month

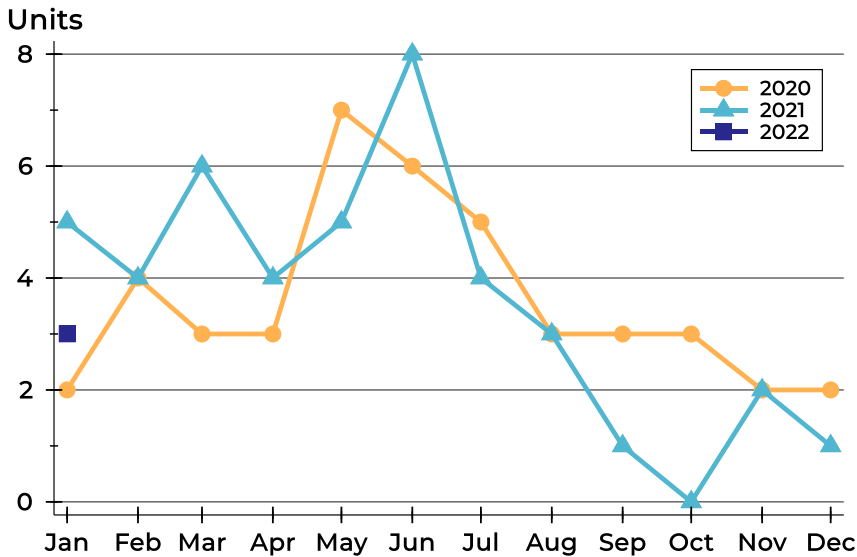

Month	2020	2021	2022
January	2	5	3
February	4	4	
March	3	6	
April	3	4	
May	7	5	
June	6	8	
July	5	4	
August	3	3	
September	3	1	
October	3	0	
November	2	2	
December	2	1	

Pending Contracts by Price Range

Price Range	Pending Contracts		List Price		Days on Market		Price as % of Orig.	
	Number	Percent	Average	Median	Avg.	Med.	Avg.	Med.
Below \$25,000	0	0.0%	N/A	N/A	N/A	N/A	N/A	N/A
\$25,000-\$49,999	0	0.0%	N/A	N/A	N/A	N/A	N/A	N/A
\$50,000-\$99,999	0	0.0%	N/A	N/A	N/A	N/A	N/A	N/A
\$100,000-\$124,999	0	0.0%	N/A	N/A	N/A	N/A	N/A	N/A
\$125,000-\$149,999	0	0.0%	N/A	N/A	N/A	N/A	N/A	N/A
\$150,000-\$174,999	0	0.0%	N/A	N/A	N/A	N/A	N/A	N/A
\$175,000-\$199,999	1	33.3%	189,900	189,900	8	8	100.0%	100.0%
\$200,000-\$249,999	0	0.0%	N/A	N/A	N/A	N/A	N/A	N/A
\$250,000-\$299,999	2	66.7%	269,900	269,900	7	7	100.0%	100.0%
\$300,000-\$399,999	0	0.0%	N/A	N/A	N/A	N/A	N/A	N/A
\$400,000-\$499,999	0	0.0%	N/A	N/A	N/A	N/A	N/A	N/A
\$500,000-\$749,999	0	0.0%	N/A	N/A	N/A	N/A	N/A	N/A
\$750,000-\$999,999	0	0.0%	N/A	N/A	N/A	N/A	N/A	N/A
\$1,000,000 and up	0	0.0%	N/A	N/A	N/A	N/A	N/A	N/A



Pottawatomie County Pending Contracts Analysis

Average Price

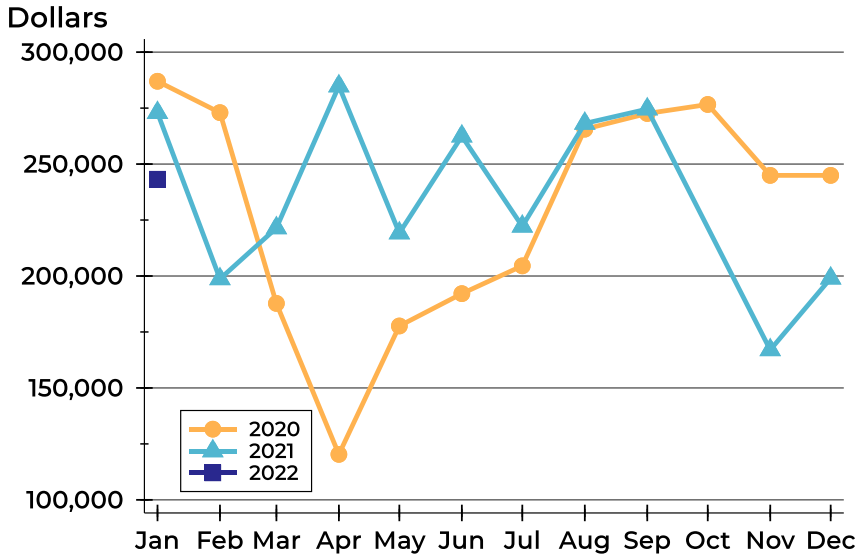

Month	2020	2021	2022
January	287,000	272,940	243,233
February	272,975	198,700	
March	187,767	221,466	
April	120,333	284,849	
May	177,686	219,180	
June	192,133	262,450	
July	204,540	222,200	
August	265,600	268,153	
September	272,600	274,559	
October	276,633	N/A	
November	244,950	167,000	
December	244,950	199,000	

Median Price

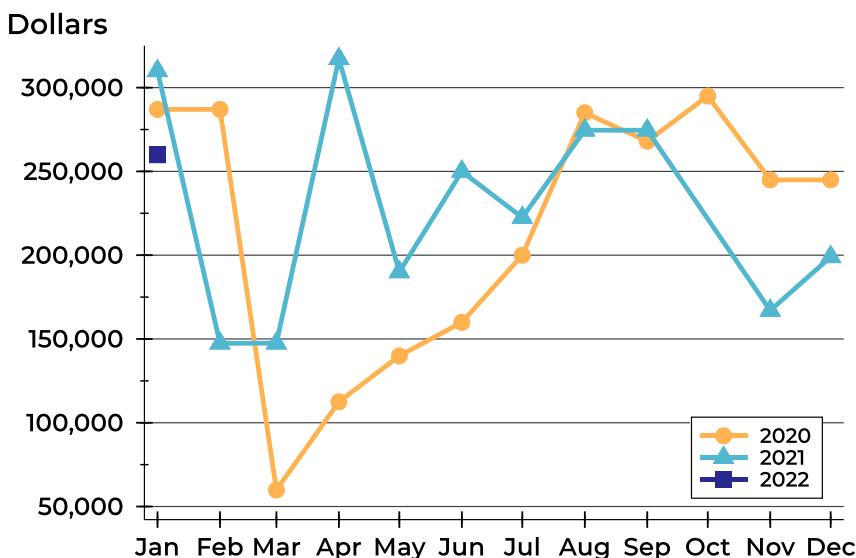

Month	2020	2021	2022
January	287,000	310,000	259,900
February	287,000	147,450	
March	59,900	147,450	
April	112,500	317,200	
May	139,900	190,000	
June	159,950	250,000	
July	200,000	222,500	
August	285,000	274,559	
September	268,000	274,559	
October	295,000	N/A	
November	244,950	167,000	
December	244,950	199,000	



Pottawatomie County Pending Contracts Analysis

Average DOM

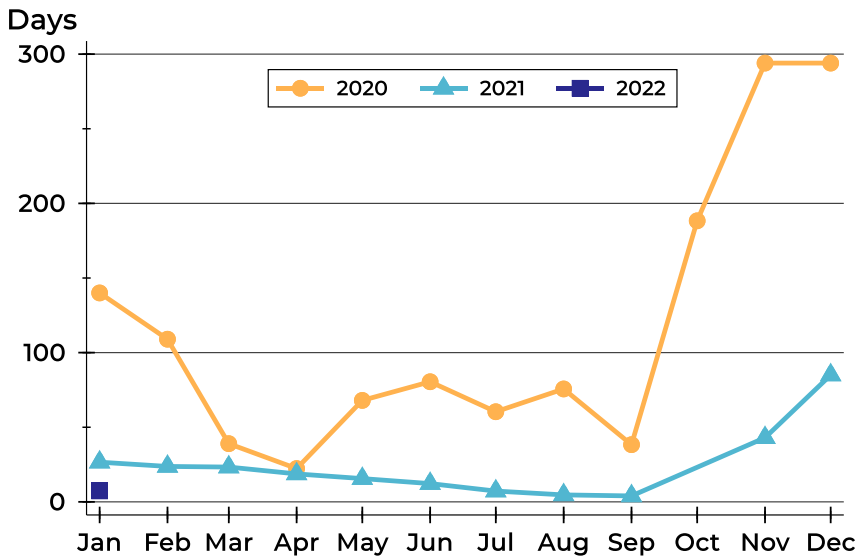

Month	2020	2021	2022
January	140	27	7
February	109	24	
March	39	23	
April	22	19	
May	68	16	
June	81	12	
July	60	7	
August	76	5	
September	38	4	
October	188	N/A	
November	294	43	
December	294	85	

Median DOM

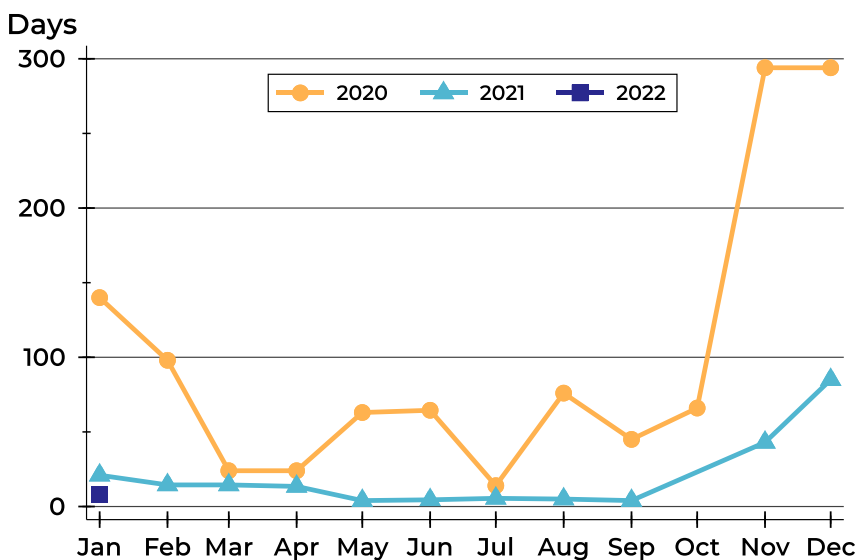

Month	2020	2021	2022
January	140	21	8
February	98	15	
March	24	15	
April	24	14	
May	63	4	
June	65	5	
July	14	6	
August	76	5	
September	45	4	
October	66	N/A	
November	294	43	
December	294	85	



Shawnee County Housing Report



Market Overview

Shawnee County Home Sales Rose in January

Total home sales in Shawnee County rose by 9.1% last month to 180 units, compared to 165 units in January 2021. Total sales volume was \$30.5 million, up 5.7% from a year earlier.

The median sale price in January was \$150,000, down from \$151,000 a year earlier. Homes that sold in January were typically on the market for 5 days and sold for 100.0% of their list prices.

Shawnee County Active Listings Down at End of January

The total number of active listings in Shawnee County at the end of January was 77 units, down from 112 at the same point in 2021. This represents a 0.3 months' supply of homes available for sale. The median list price of homes on the market at the end of January was \$187,500.

During January, a total of 147 contracts were written down from 192 in January 2021. At the end of the month, there were 154 contracts still pending.

Report Contents

- Summary Statistics – Page 2
- Closed Listing Analysis – Page 3
- Active Listings Analysis – Page 7
- Months' Supply Analysis – Page 11
- New Listings Analysis – Page 12
- Contracts Written Analysis – Page 15
- Pending Contracts Analysis – Page 19

Contact Information

Linda Briden, Chief Executive Officer
 Sunflower Association of REALTORS®
 2130 SW 37th
 Topeka, KS 66611
 785-267-3235
Linda@SunflowerRealtors.com
www.SunflowerRealtors.com



Shawnee County Summary Statistics

January MLS Statistics Three-year History		Current Month			Year-to-Date		
		2022	2021	2020	2022	2021	2020
Home Sales Change from prior year		180 9.1%	165 -0.6%	166 24.8%	180 9.1%	165 -0.6%	166 24.8%
Active Listings Change from prior year		77 -31.3%	112 -55.6%	252 -29.0%	N/A	N/A	N/A
Months' Supply Change from prior year		0.3 -40.0%	0.5 -58.3%	1.2 -25.0%	N/A	N/A	N/A
New Listings Change from prior year		147 -23.0%	191 -4.5%	200 -5.7%	147 -23.0%	191 -4.5%	200 -5.7%
Contracts Written Change from prior year		147 -23.4%	192 -2.0%	196 30.7%	147 -23.4%	192 -2.0%	196 30.7%
Pending Contracts Change from prior year		154 -23.0%	200 0.5%	199 26.8%	N/A	N/A	N/A
Sales Volume (1,000s) Change from prior year		30,476 5.7%	28,832 21.5%	23,727 31.4%	30,476 5.7%	28,832 21.5%	23,727 31.4%
Average	Sale Price Change from prior year	169,310 -3.1%	174,737 22.2%	142,935 5.3%	169,310 -3.1%	174,737 22.2%	142,935 5.3%
	List Price of Actives Change from prior year	264,080 35.3%	195,157 13.7%	171,628 0.3%	N/A	N/A	N/A
	Days on Market Change from prior year	20 -13.0%	23 -37.8%	37 -19.6%	20 -13.0%	23 -37.8%	37 -19.6%
	Percent of List Change from prior year	99.0% 1.0%	98.0% 3.0%	95.1% -1.0%	99.0% 1.0%	98.0% 3.0%	95.1% -1.0%
	Percent of Original Change from prior year	97.0% -0.1%	97.1% 4.5%	92.9% 0.5%	97.0% -0.1%	97.1% 4.5%	92.9% 0.5%
Median	Sale Price Change from prior year	150,000 -0.7%	151,000 18.9%	127,000 18.7%	150,000 -0.7%	151,000 18.9%	127,000 18.7%
	List Price of Actives Change from prior year	187,500 41.6%	132,400 -6.1%	141,000 28.3%	N/A	N/A	N/A
	Days on Market Change from prior year	5 -28.6%	7 -58.8%	17 -15.0%	5 -28.6%	7 -58.8%	17 -15.0%
	Percent of List Change from prior year	100.0% 0.0%	100.0% 3.5%	96.6% -1.0%	100.0% 0.0%	100.0% 3.5%	96.6% -1.0%
	Percent of Original Change from prior year	100.0% 0.0%	100.0% 5.3%	95.0% -0.8%	100.0% 0.0%	100.0% 5.3%	95.0% -0.8%

Note: Year-to-date statistics cannot be calculated for Active Listings, Months' Supply and Pending Contracts.



Shawnee County Closed Listings Analysis

Summary Statistics for Closed Listings		2022	January 2021	Change	2022	Year-to-Date 2021	Change
Closed Listings		180	165	9.1%	180	165	9.1%
Volume (1,000s)		30,476	28,832	5.7%	30,476	28,832	5.7%
Months' Supply		0.3	0.5	-40.0%	N/A	N/A	N/A
Average	Sale Price	169,310	174,737	-3.1%	169,310	174,737	-3.1%
	Days on Market	20	23	-13.0%	20	23	-13.0%
	Percent of List	99.0%	98.0%	1.0%	99.0%	98.0%	1.0%
	Percent of Original	97.0%	97.1%	-0.1%	97.0%	97.1%	-0.1%
Median	Sale Price	150,000	151,000	-0.7%	150,000	151,000	-0.7%
	Days on Market	5	7	-28.6%	5	7	-28.6%
	Percent of List	100.0%	100.0%	0.0%	100.0%	100.0%	0.0%
	Percent of Original	100.0%	100.0%	0.0%	100.0%	100.0%	0.0%

A total of 180 homes sold in Shawnee County in January, up from 165 units in January 2021. Total sales volume rose to \$30.5 million compared to \$28.8 million in the previous year.

The median sales price in January was \$150,000, down 0.7% compared to the prior year. Median days on market was 5 days, up from 4 days in December, but down from 7 in January 2021.

History of Closed Listings

Units

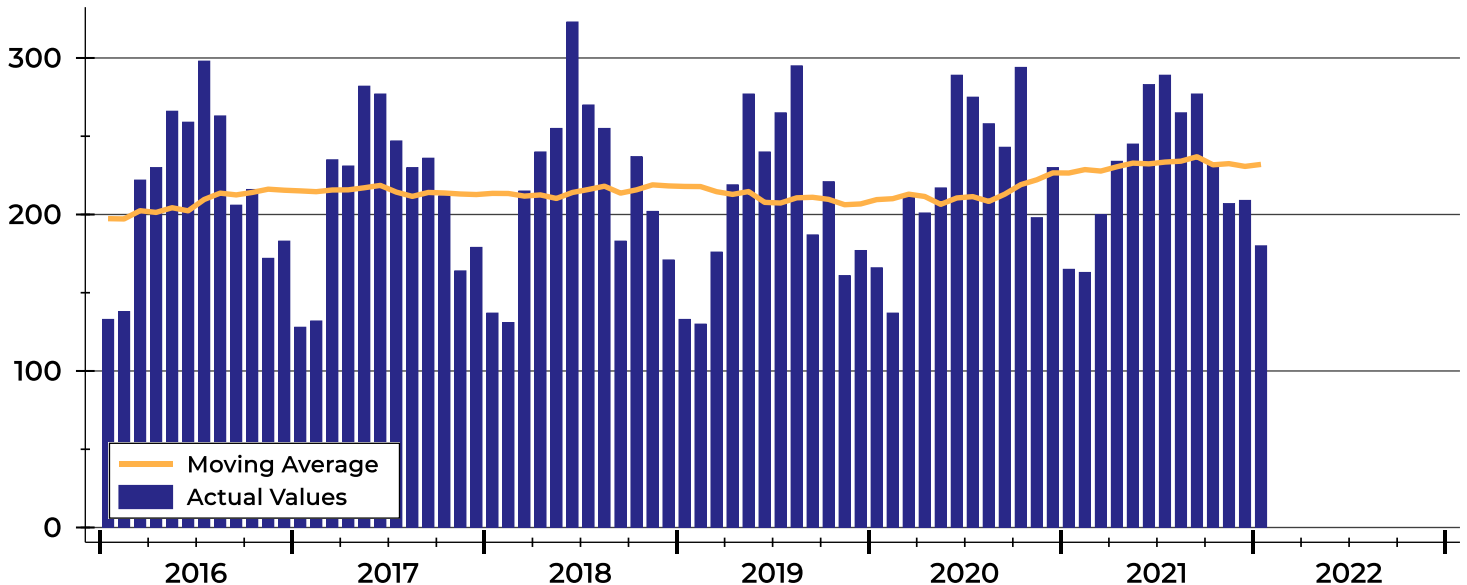



Shawnee County Closed Listings Analysis

Closed Listings by Month

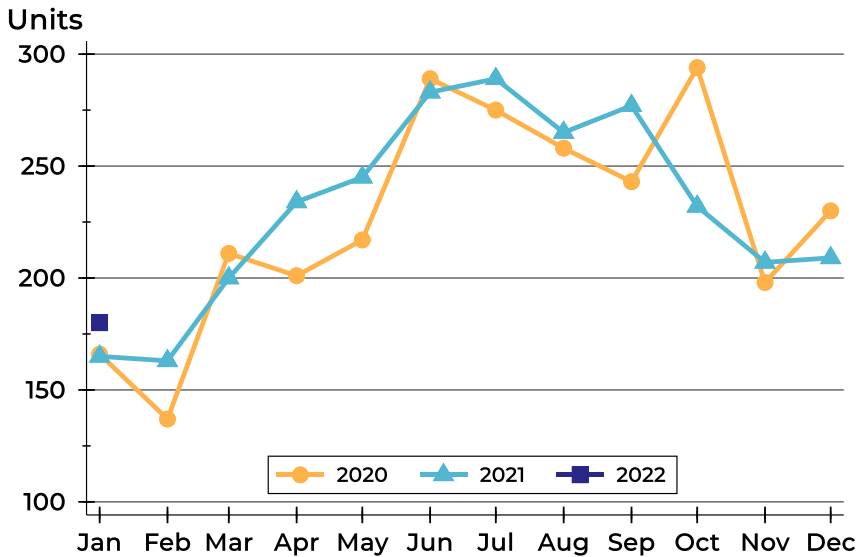

Month	2020	2021	2022
January	166	165	180
February	137	163	
March	211	200	
April	201	234	
May	217	245	
June	289	283	
July	275	289	
August	258	265	
September	243	277	
October	294	232	
November	198	207	
December	230	209	

Closed Listings by Price Range

Price Range	Sales		Months' Supply	Sale Price		Days on Market		Price as % of List		Price as % of Orig.	
	Number	Percent		Average	Median	Avg.	Med.	Avg.	Med.	Avg.	Med.
Below \$25,000	3	1.7%	0.6	6,333	6,000	47	0	93.3%	100.0%	84.4%	100.0%
\$25,000-\$49,999	11	6.1%	0.8	32,136	29,000	22	3	90.4%	92.9%	88.2%	92.9%
\$50,000-\$99,999	38	21.1%	0.4	71,211	70,245	25	9	97.4%	100.0%	93.6%	95.2%
\$100,000-\$124,999	18	10.0%	0.1	111,088	110,013	20	3	101.4%	100.0%	99.6%	100.0%
\$125,000-\$149,999	19	10.6%	0.2	131,671	130,000	14	2	100.9%	100.1%	99.8%	100.0%
\$150,000-\$174,999	22	12.2%	0.0	159,252	158,000	22	13	99.7%	100.2%	98.0%	98.3%
\$175,000-\$199,999	15	8.3%	0.2	186,357	188,500	17	7	98.8%	100.0%	97.7%	100.0%
\$200,000-\$249,999	17	9.4%	0.0	226,494	233,000	7	4	100.2%	101.1%	99.5%	100.8%
\$250,000-\$299,999	18	10.0%	0.3	272,372	275,000	13	4	101.4%	100.9%	101.2%	100.9%
\$300,000-\$399,999	12	6.7%	0.6	346,575	337,500	42	10	100.2%	100.0%	98.3%	100.0%
\$400,000-\$499,999	3	1.7%	1.1	462,667	465,000	16	9	98.5%	97.9%	98.9%	97.9%
\$500,000-\$749,999	4	2.2%	1.1	574,250	560,000	11	1	97.8%	97.3%	97.3%	97.3%
\$750,000-\$999,999	0	0.0%	N/A	N/A	N/A	N/A	N/A	N/A	N/A	N/A	N/A
\$1,000,000 and up	0	0.0%	N/A	N/A	N/A	N/A	N/A	N/A	N/A	N/A	N/A



Shawnee County Closed Listings Analysis

Average Price

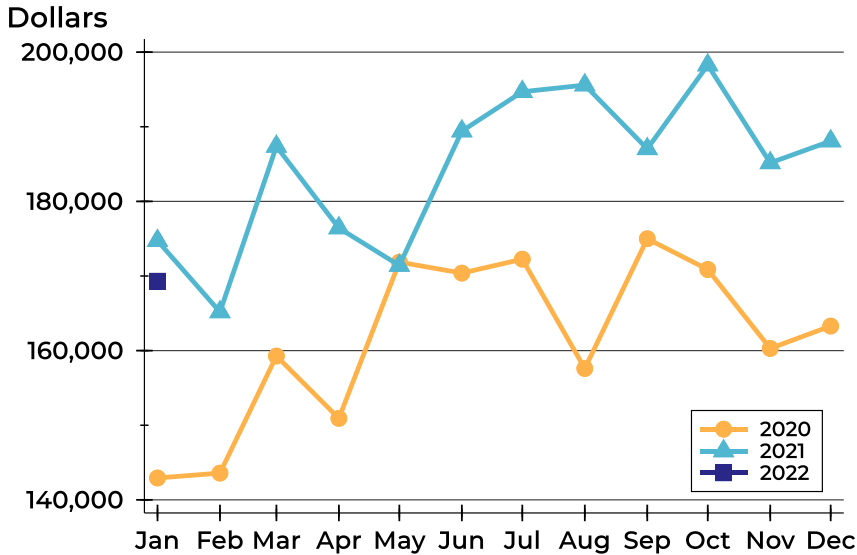

Month	2020	2021	2022
January	142,935	174,737	169,310
February	143,589	165,182	
March	159,279	187,367	
April	150,921	176,434	
May	171,863	171,408	
June	170,389	189,421	
July	172,255	194,692	
August	157,605	195,584	
September	174,992	187,043	
October	170,877	198,270	
November	160,294	185,161	
December	163,293	188,087	

Median Price

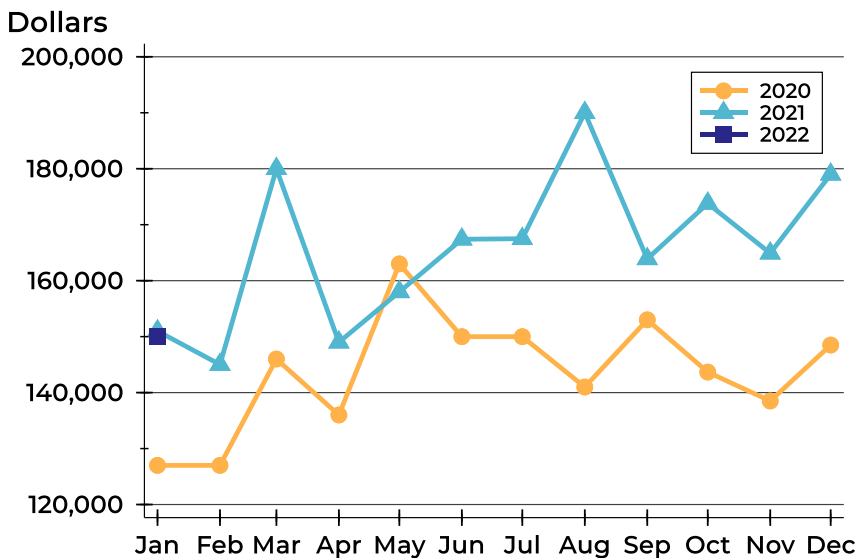

Month	2020	2021	2022
January	127,000	151,000	150,000
February	127,000	145,010	
March	146,000	180,000	
April	136,000	149,000	
May	163,000	158,000	
June	150,000	167,400	
July	150,000	167,500	
August	141,000	190,000	
September	153,000	163,900	
October	143,667	173,800	
November	138,500	164,900	
December	148,500	179,000	



Shawnee County Closed Listings Analysis

Average DOM

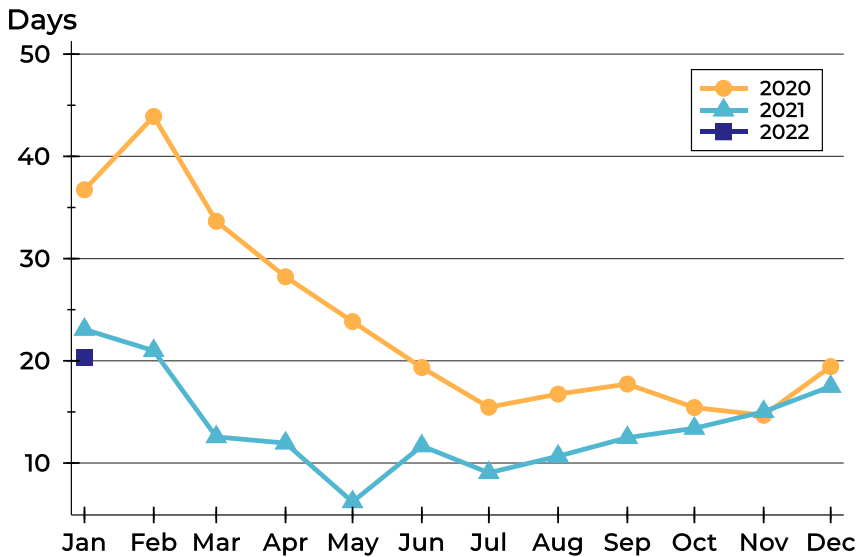

Month	2020	2021	2022
January	37	23	20
February	44	21	
March	34	13	
April	28	12	
May	24	6	
June	19	12	
July	15	9	
August	17	11	
September	18	12	
October	15	13	
November	15	15	
December	19	17	

Median DOM

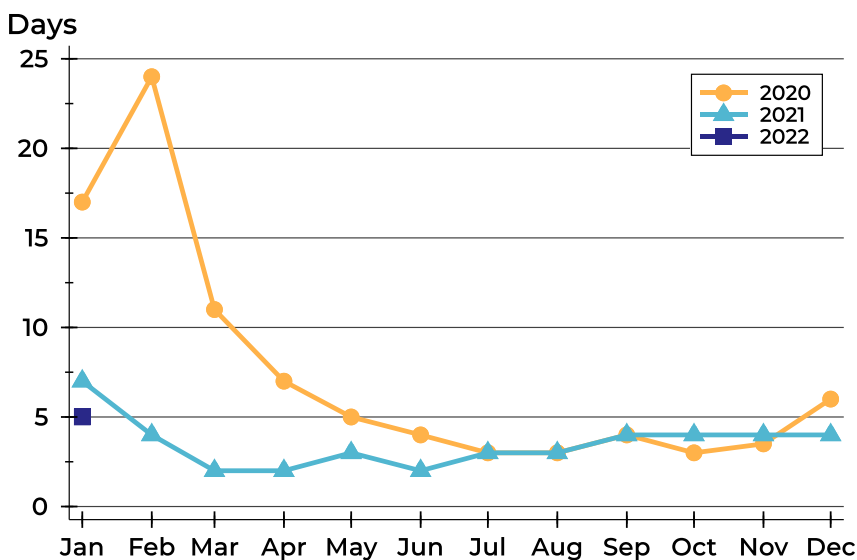

Month	2020	2021	2022
January	17	7	5
February	24	4	
March	11	2	
April	7	2	
May	5	3	
June	4	2	
July	3	3	
August	3	3	
September	4	4	
October	3	4	
November	4	4	
December	6	4	



Shawnee County Active Listings Analysis

Summary Statistics for Active Listings		2022	End of January 2021	Change
Active Listings		77	112	-31.3%
Volume (1,000s)		20,334	21,858	-7.0%
Months' Supply		0.3	0.5	-40.0%
Average	List Price	264,080	195,157	35.3%
	Days on Market	50	70	-28.6%
	Percent of Original	98.2%	97.8%	0.4%
Median	List Price	187,500	132,400	41.6%
	Days on Market	22	24	-8.3%
	Percent of Original	100.0%	100.0%	0.0%

A total of 77 homes were available for sale in Shawnee County at the end of January. This represents a 0.3 months' supply of active listings.

The median list price of homes on the market at the end of January was \$187,500, up 41.6% from 2021. The typical time on market for active listings was 22 days, down from 24 days a year earlier.

History of Active Listings

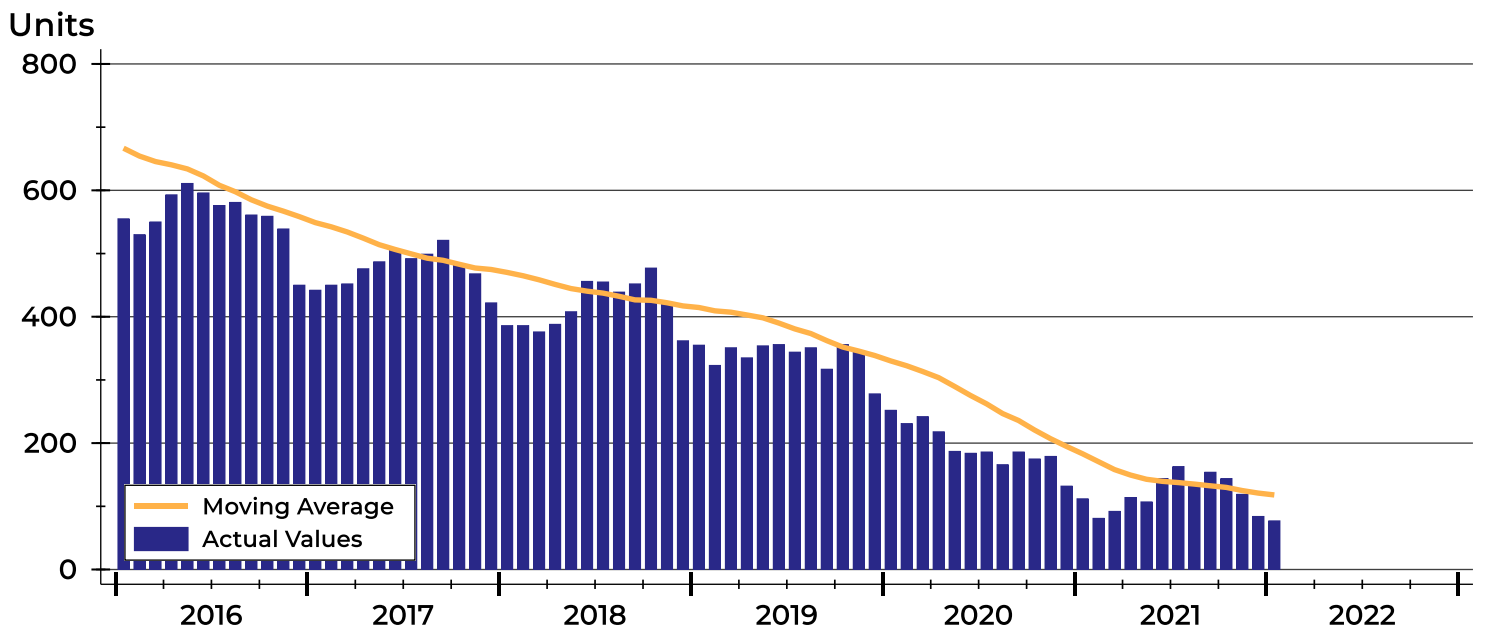



Shawnee County Active Listings Analysis

Active Listings by Month

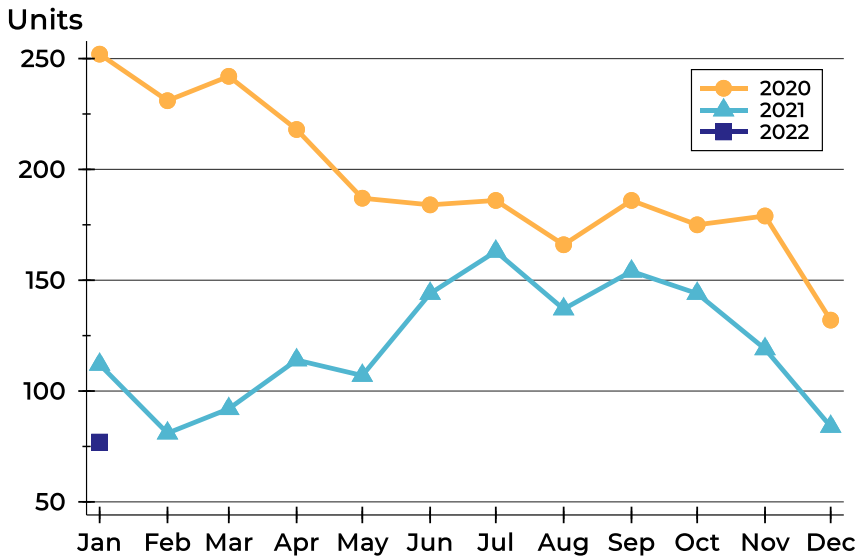

Month	2020	2021	2022
January	252	112	77
February	231	81	
March	242	92	
April	218	114	
May	187	107	
June	184	144	
July	186	163	
August	166	137	
September	186	154	
October	175	144	
November	179	119	
December	132	84	

Active Listings by Price Range

Price Range	Active Listings		Months' Supply	List Price		Days on Market		Price as % of Orig.	
	Number	Percent		Average	Median	Avg.	Med.	Avg.	Med.
Below \$25,000	2	2.6%	0.6	19,000	19,000	5	5	100.0%	100.0%
\$25,000-\$49,999	10	13.0%	0.8	37,510	36,700	31	15	97.6%	100.0%
\$50,000-\$99,999	17	22.1%	0.4	74,850	77,000	42	20	97.7%	100.0%
\$100,000-\$124,999	3	3.9%	0.1	112,100	109,900	84	61	96.7%	97.7%
\$125,000-\$149,999	4	5.2%	0.2	140,700	141,500	26	18	98.4%	100.0%
\$150,000-\$174,999	1	1.3%	0.0	168,000	168,000	126	126	98.8%	98.8%
\$175,000-\$199,999	5	6.5%	0.2	189,960	187,500	27	11	98.2%	100.0%
\$200,000-\$249,999	1	1.3%	0.0	239,000	239,000	18	18	100.0%	100.0%
\$250,000-\$299,999	6	7.8%	0.3	279,633	279,950	36	13	96.2%	100.0%
\$300,000-\$399,999	14	18.2%	0.6	366,239	369,900	52	22	99.6%	100.0%
\$400,000-\$499,999	8	10.4%	1.1	453,200	457,400	66	28	98.5%	100.0%
\$500,000-\$749,999	3	3.9%	1.1	637,333	649,000	138	143	98.3%	98.3%
\$750,000-\$999,999	1	1.3%	N/A	800,000	800,000	160	160	94.1%	94.1%
\$1,000,000 and up	2	2.6%	N/A	1,625,000	1,625,000	80	80	100.0%	100.0%



Shawnee County Active Listings Analysis

Average Price

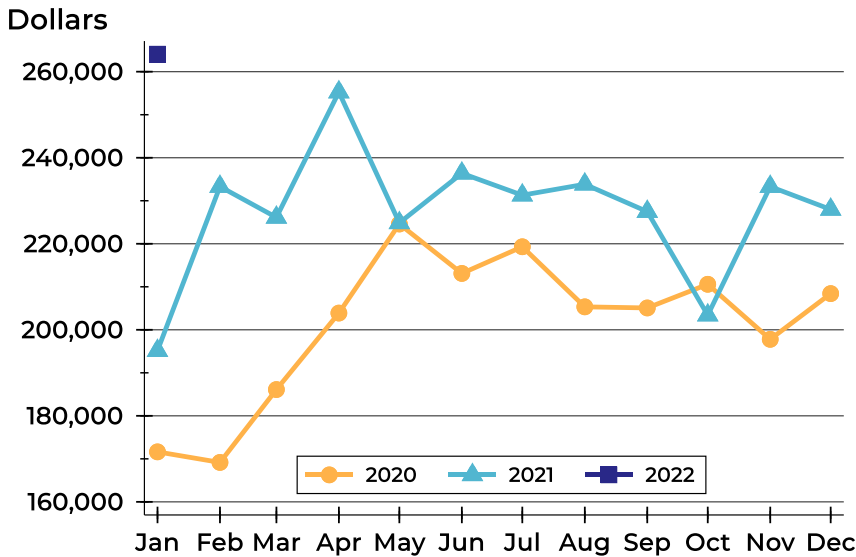

Month	2020	2021	2022
January	171,628	195,157	264,080
February	169,172	233,307	
March	186,113	226,127	
April	203,890	255,258	
May	224,593	224,860	
June	213,110	236,386	
July	219,301	231,293	
August	205,340	233,840	
September	205,081	227,484	
October	210,588	203,408	
November	197,789	233,291	
December	208,418	227,981	

Median Price

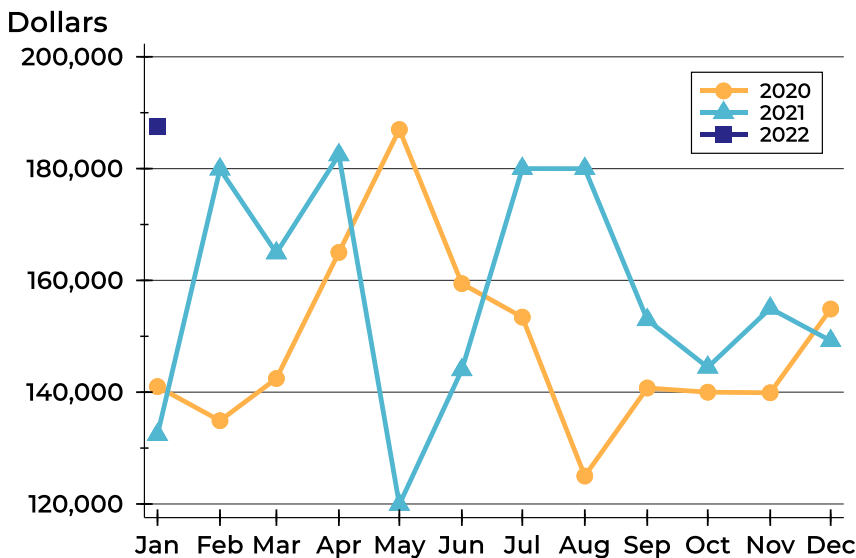

Month	2020	2021	2022
January	141,000	132,400	187,500
February	134,900	179,900	
March	142,450	164,900	
April	165,000	182,450	
May	187,000	119,900	
June	159,425	144,000	
July	153,425	180,000	
August	125,000	179,990	
September	140,750	152,950	
October	140,000	144,450	
November	139,900	155,000	
December	154,875	149,200	



Shawnee County Active Listings Analysis

Average DOM

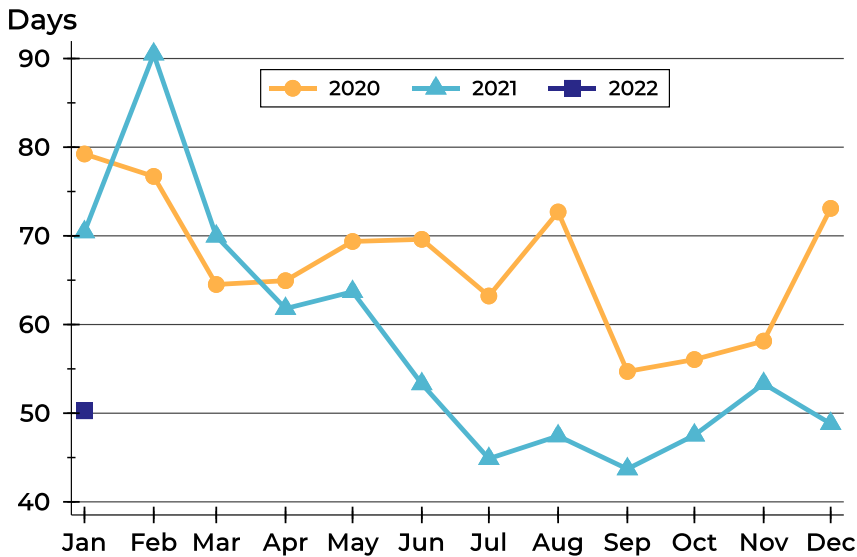

Month	2020	2021	2022
January	79	70	50
February	77	90	
March	65	70	
April	65	62	
May	69	64	
June	70	53	
July	63	45	
August	73	47	
September	55	44	
October	56	48	
November	58	53	
December	73	49	

Median DOM

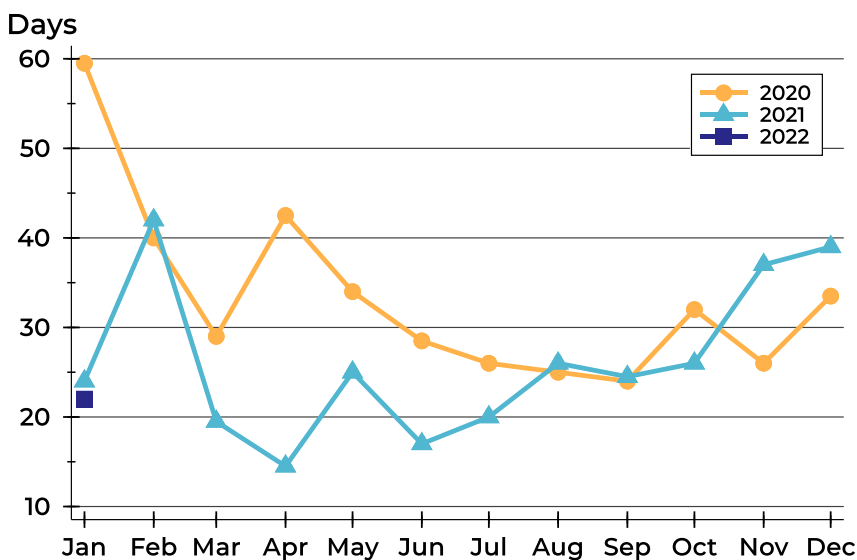

Month	2020	2021	2022
January	60	24	22
February	40	42	
March	29	20	
April	43	15	
May	34	25	
June	29	17	
July	26	20	
August	25	26	
September	24	25	
October	32	26	
November	26	37	
December	34	39	



Shawnee County Months' Supply Analysis

Months' Supply by Month

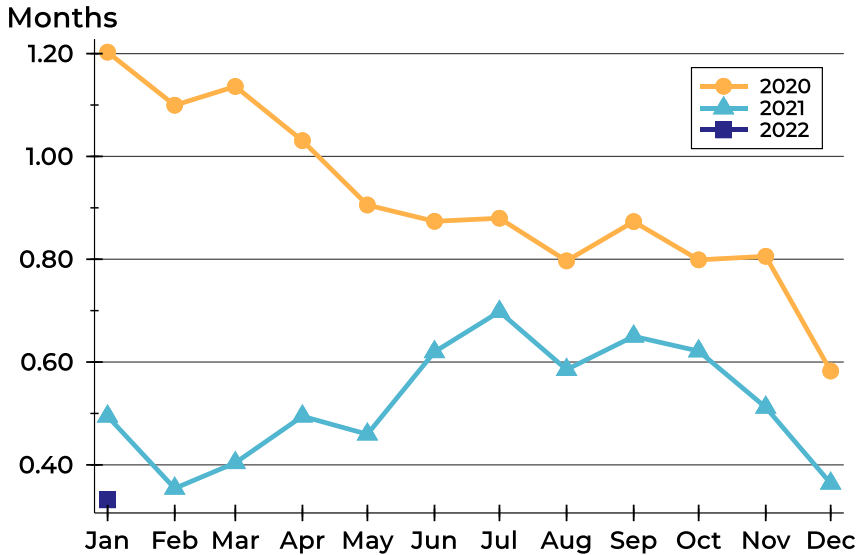

Month	2020	2021	2022
January	1.2	0.5	0.3
February	1.1	0.4	
March	1.1	0.4	
April	1.0	0.5	
May	0.9	0.5	
June	0.9	0.6	
July	0.9	0.7	
August	0.8	0.6	
September	0.9	0.7	
October	0.8	0.6	
November	0.8	0.5	
December	0.6	0.4	

History of Month's Supply

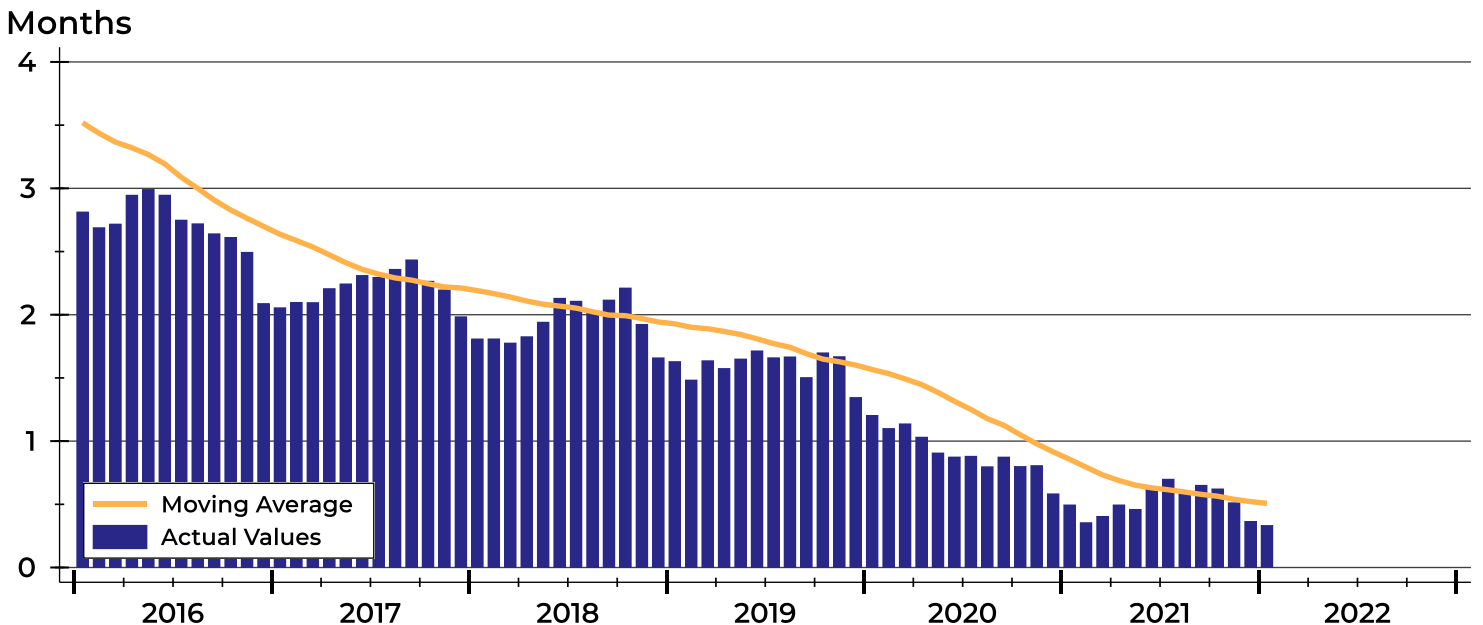



Shawnee County New Listings Analysis

Summary Statistics for New Listings		2022	January 2021	Change
Current Month	New Listings	147	191	-23.0%
	Volume (1,000s)	27,523	32,291	-14.8%
	Average List Price	187,234	169,063	10.7%
	Median List Price	140,000	154,900	-9.6%
Year-to-Date	New Listings	147	191	-23.0%
	Volume (1,000s)	27,523	32,291	-14.8%
	Average List Price	187,234	169,063	10.7%
	Median List Price	140,000	154,900	-9.6%

A total of 147 new listings were added in Shawnee County during January, down 23.0% from the same month in 2021.

The median list price of these homes was \$140,000 down from \$154,900 in 2021.

History of New Listings

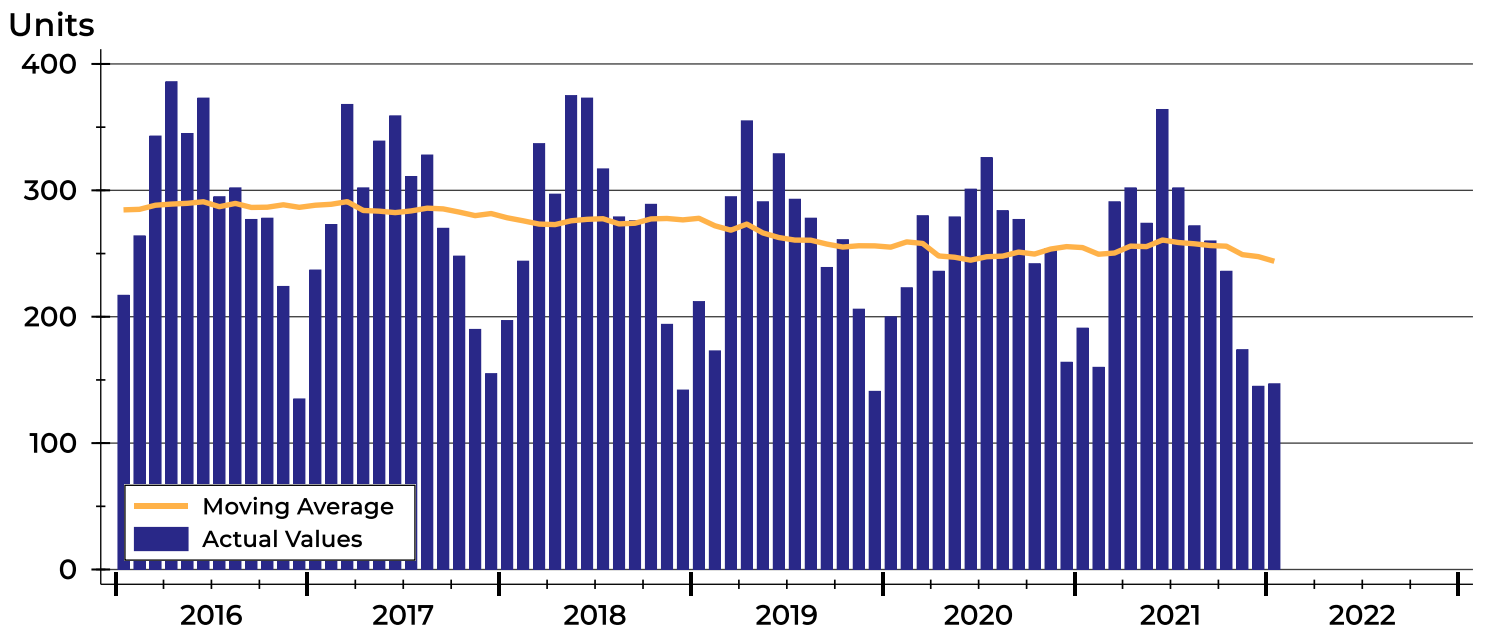



Shawnee County New Listings Analysis

New Listings by Month

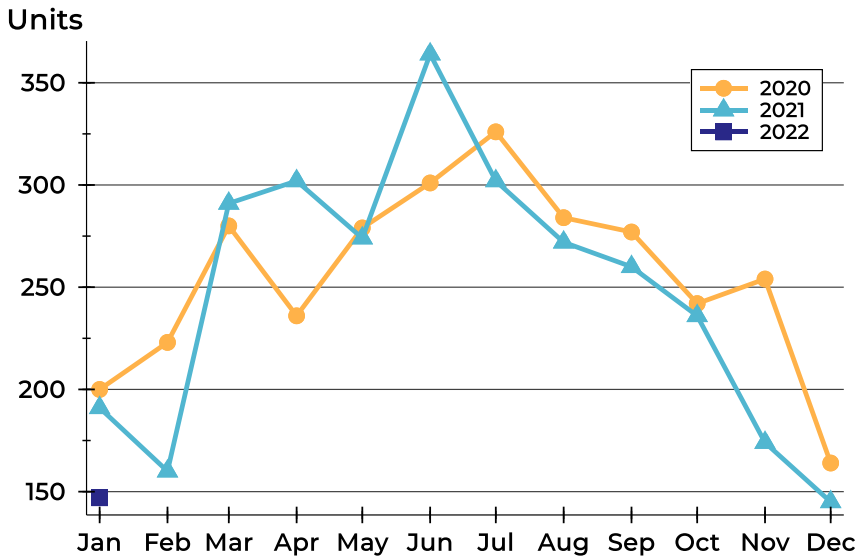

Month	2020	2021	2022
January	200	191	147
February	223	160	
March	280	291	
April	236	302	
May	279	274	
June	301	364	
July	326	302	
August	284	272	
September	277	260	
October	242	236	
November	254	174	
December	164	145	

New Listings by Price Range

Price Range	New Listings		List Price		Days on Market		Price as % of Orig.	
	Number	Percent	Average	Median	Avg.	Med.	Avg.	Med.
Below \$25,000	4	2.7%	11,188	12,000	6	4	100.0%	100.0%
\$25,000-\$49,999	12	8.2%	37,379	37,950	6	4	96.4%	100.0%
\$50,000-\$99,999	32	21.8%	78,953	83,950	8	4	99.0%	100.0%
\$100,000-\$124,999	14	9.5%	114,286	110,000	5	2	99.4%	100.0%
\$125,000-\$149,999	17	11.6%	137,818	139,000	4	3	99.8%	100.0%
\$150,000-\$174,999	9	6.1%	159,750	159,950	4	2	100.0%	100.0%
\$175,000-\$199,999	8	5.4%	184,375	184,750	5	4	99.5%	100.0%
\$200,000-\$249,999	10	6.8%	230,568	237,450	5	2	101.0%	100.0%
\$250,000-\$299,999	12	8.2%	273,919	267,500	8	3	99.6%	100.0%
\$300,000-\$399,999	16	10.9%	361,522	355,450	12	7	99.6%	100.0%
\$400,000-\$499,999	9	6.1%	441,772	437,500	11	8	100.0%	100.0%
\$500,000-\$749,999	4	2.7%	573,725	552,450	6	1	100.4%	100.0%
\$750,000-\$999,999	0	0.0%	N/A	N/A	N/A	N/A	N/A	N/A
\$1,000,000 and up	0	0.0%	N/A	N/A	N/A	N/A	N/A	N/A



Shawnee County New Listings Analysis

Average Price

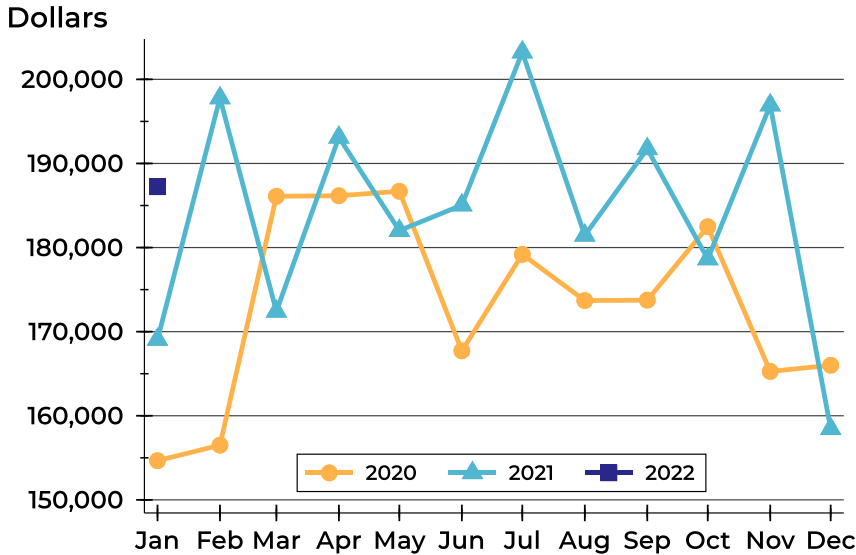

Month	2020	2021	2022
January	154,663	169,063	187,234
February	156,506	197,790	
March	186,099	172,417	
April	186,165	193,112	
May	186,694	182,021	
June	167,720	185,049	
July	179,199	203,238	
August	173,696	181,452	
September	173,749	191,738	
October	182,480	178,641	
November	165,274	196,937	
December	166,007	158,454	

Median Price

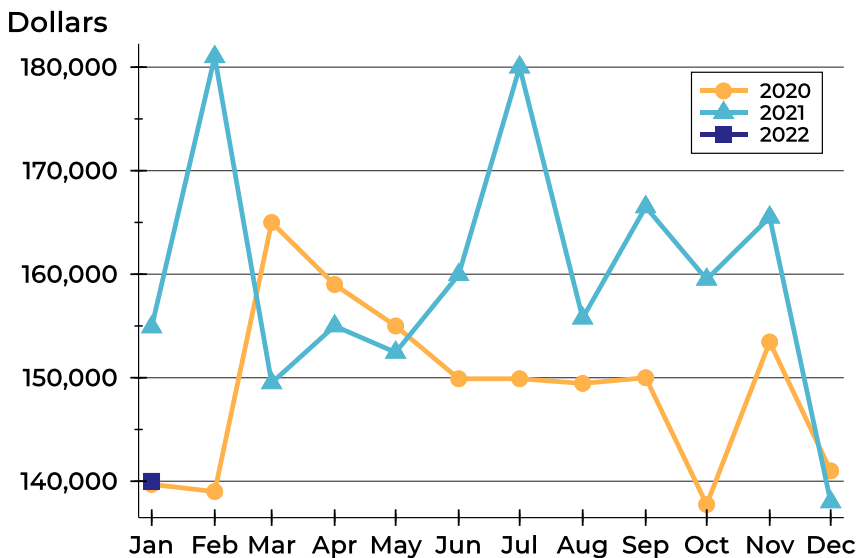

Month	2020	2021	2022
January	139,700	154,900	140,000
February	139,000	181,000	
March	165,000	149,500	
April	159,000	155,000	
May	155,000	152,450	
June	149,900	159,950	
July	149,900	180,000	
August	149,450	155,750	
September	150,000	166,500	
October	137,750	159,500	
November	153,450	165,500	
December	141,000	138,000	



Shawnee County Contracts Written Analysis

Summary Statistics for Contracts Written		2022	January 2021	Change	2022	Year-to-Date 2021	Change
Contracts Written		147	192	-23.4%	147	192	-23.4%
Volume (1,000s)		23,851	34,126	-30.1%	23,851	34,126	-30.1%
Average	Sale Price	162,255	177,737	-8.7%	162,255	177,737	-8.7%
	Days on Market	17	21	-19.0%	17	21	-19.0%
	Percent of Original	97.5%	99.2%	-1.7%	97.5%	99.2%	-1.7%
Median	Sale Price	134,900	159,950	-15.7%	134,900	159,950	-15.7%
	Days on Market	4	3	33.3%	4	3	33.3%
	Percent of Original	100.0%	100.0%	0.0%	100.0%	100.0%	0.0%

A total of 147 contracts for sale were written in Shawnee County during the month of January, down from 192 in 2021. The median list price of these homes was \$134,900, down from \$159,950 the prior year.

Half of the homes that went under contract in January were on the market less than 4 days, compared to 3 days in January 2021.

History of Contracts Written

Units

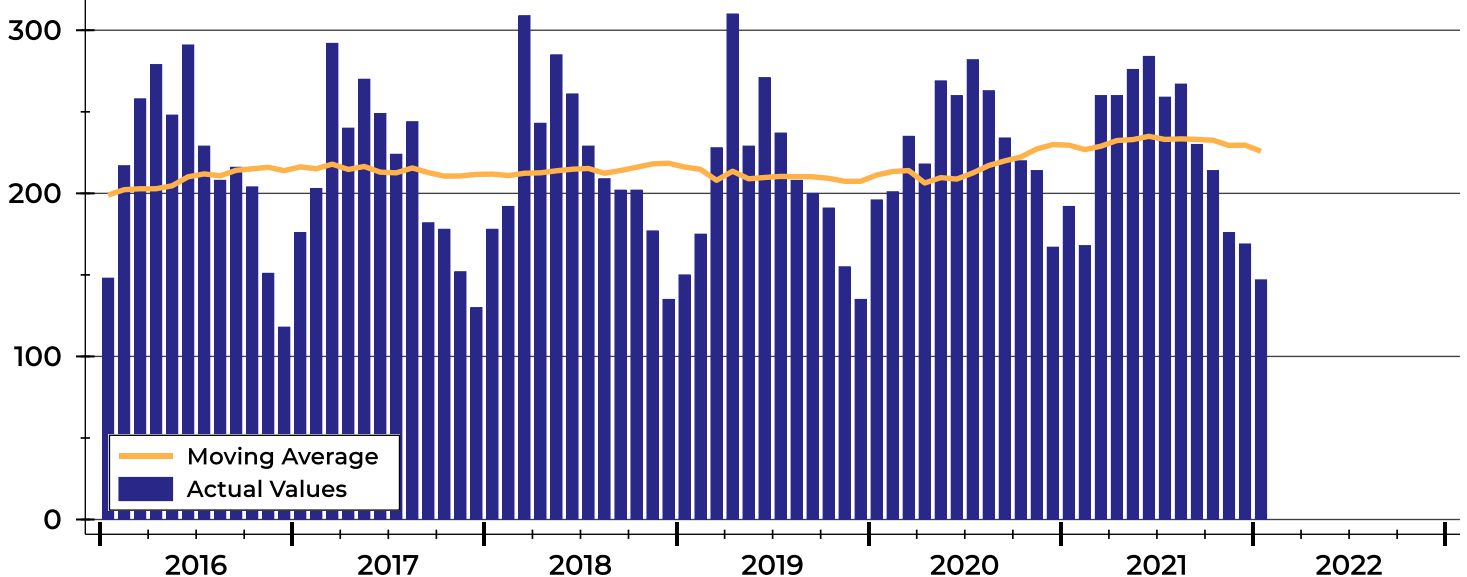



Shawnee County Contracts Written Analysis

Contracts Written by Month

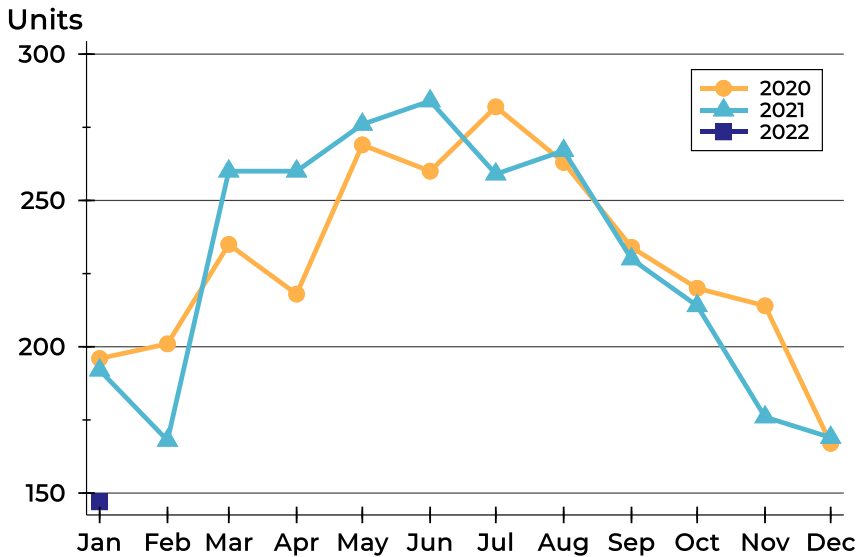

Month	2020	2021	2022
January	196	192	147
February	201	168	
March	235	260	
April	218	260	
May	269	276	
June	260	284	
July	282	259	
August	263	267	
September	234	230	
October	220	214	
November	214	176	
December	167	169	

Contracts Written by Price Range

Price Range	Contracts Written		List Price		Days on Market		Price as % of Orig.	
	Number	Percent	Average	Median	Avg.	Med.	Avg.	Med.
Below \$25,000	2	1.4%	14,950	14,950	2	2	102.3%	102.3%
\$25,000-\$49,999	12	8.2%	38,675	38,700	36	4	91.6%	93.8%
\$50,000-\$99,999	30	20.4%	80,184	84,750	20	4	95.7%	100.0%
\$100,000-\$124,999	23	15.6%	113,518	110,000	21	5	97.2%	100.0%
\$125,000-\$149,999	21	14.3%	136,638	138,000	15	4	98.3%	100.0%
\$150,000-\$174,999	12	8.2%	158,092	157,250	13	3	99.5%	100.0%
\$175,000-\$199,999	9	6.1%	187,644	189,900	18	5	98.6%	100.0%
\$200,000-\$249,999	15	10.2%	233,692	244,983	18	4	98.6%	100.0%
\$250,000-\$299,999	7	4.8%	273,479	260,000	2	1	100.3%	100.0%
\$300,000-\$399,999	9	6.1%	353,461	349,900	6	5	99.4%	100.0%
\$400,000-\$499,999	5	3.4%	435,990	435,000	4	3	100.0%	100.0%
\$500,000-\$749,999	2	1.4%	552,450	552,450	1	1	100.0%	100.0%
\$750,000-\$999,999	0	0.0%	N/A	N/A	N/A	N/A	N/A	N/A
\$1,000,000 and up	0	0.0%	N/A	N/A	N/A	N/A	N/A	N/A



Shawnee County Contracts Written Analysis

Average Price

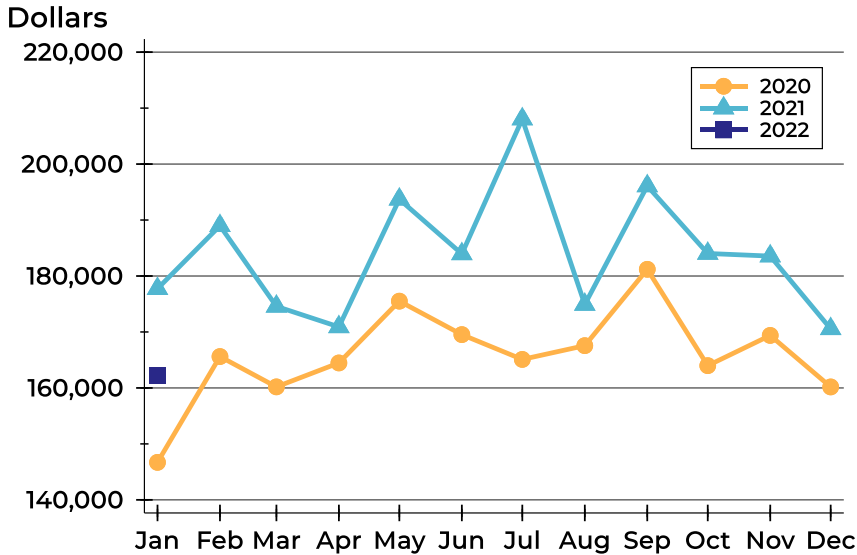

Month	2020	2021	2022
January	146,706	177,737	162,255
February	165,613	188,978	
March	160,194	174,578	
April	164,466	170,909	
May	175,512	193,713	
June	169,532	183,951	
July	165,097	208,049	
August	167,558	174,911	
September	181,199	196,089	
October	163,982	184,031	
November	169,389	183,563	
December	160,180	170,567	

Median Price

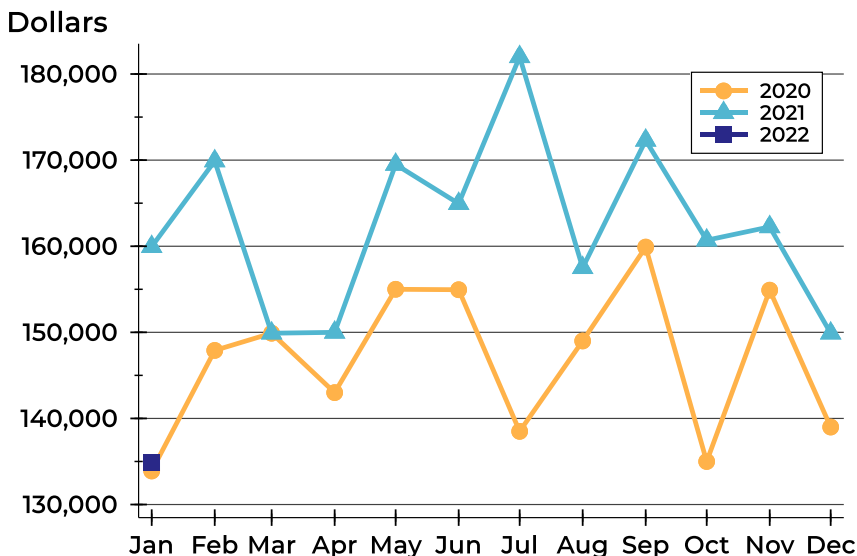

Month	2020	2021	2022
January	133,900	159,950	134,900
February	147,900	169,900	
March	149,900	149,900	
April	143,000	150,000	
May	155,000	169,500	
June	154,950	164,950	
July	138,500	182,000	
August	149,000	157,500	
September	159,900	172,300	
October	135,000	160,700	
November	154,900	162,250	
December	139,000	149,900	



Shawnee County Contracts Written Analysis

Average DOM

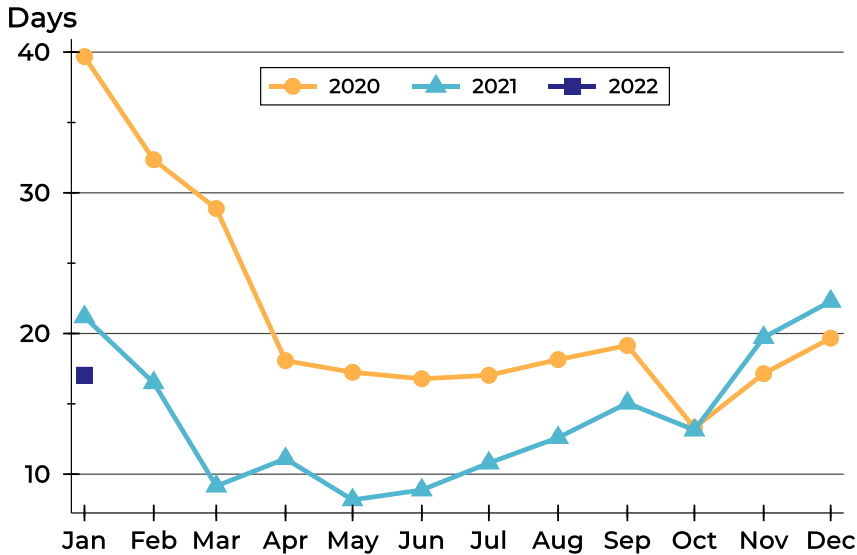

Month	2020	2021	2022
January	40	21	17
February	32	16	
March	29	9	
April	18	11	
May	17	8	
June	17	9	
July	17	11	
August	18	13	
September	19	15	
October	13	13	
November	17	20	
December	20	22	

Median DOM

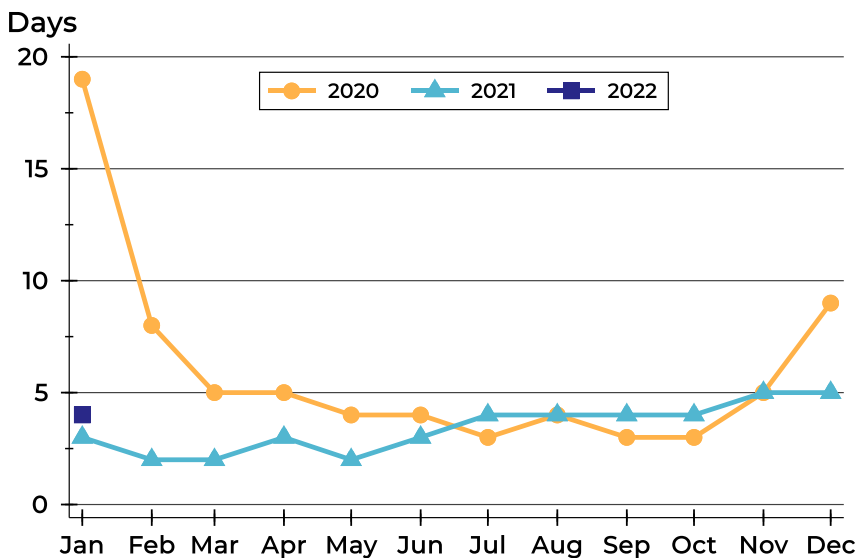

Month	2020	2021	2022
January	19	3	4
February	8	2	
March	5	2	
April	5	3	
May	4	2	
June	4	3	
July	3	4	
August	4	4	
September	3	4	
October	3	4	
November	5	5	
December	9	5	



Shawnee County Pending Contracts Analysis

Summary Statistics for Pending Contracts		End of January		
		2022	2021	Change
Pending Contracts		154	200	-23.0%
Volume (1,000s)		28,255	36,648	-22.9%
Average	List Price	183,471	183,242	0.1%
	Days on Market	18	24	-25.0%
	Percent of Original	98.4%	99.0%	-0.6%
Median	List Price	149,450	155,950	-4.2%
	Days on Market	4	5	-20.0%
	Percent of Original	100.0%	100.0%	0.0%

A total of 154 listings in Shawnee County had contracts pending at the end of January, down from 200 contracts pending at the end of January 2021.

Pending contracts reflect listings with a contract in place at the end of the month. In contrast, contracts written measures the number of listings put under contract during the month.

History of Pending Contracts

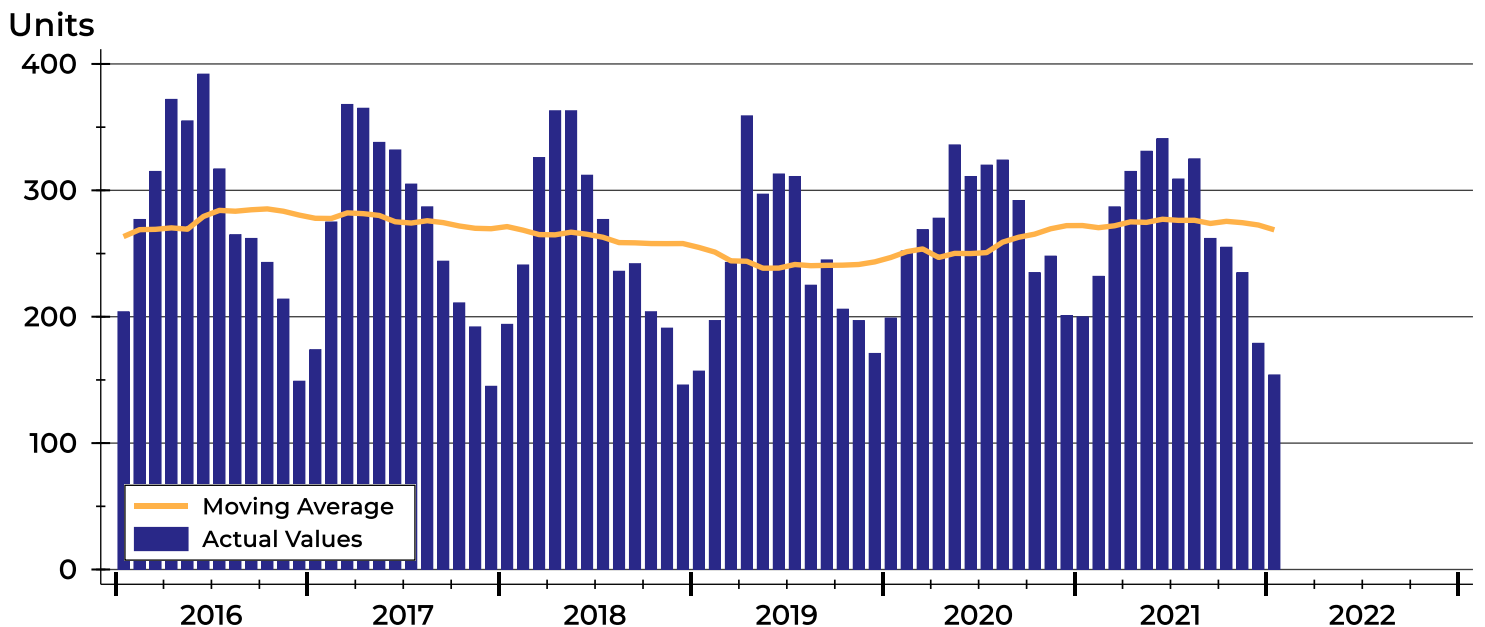



Shawnee County Pending Contracts Analysis

Pending Contracts by Month

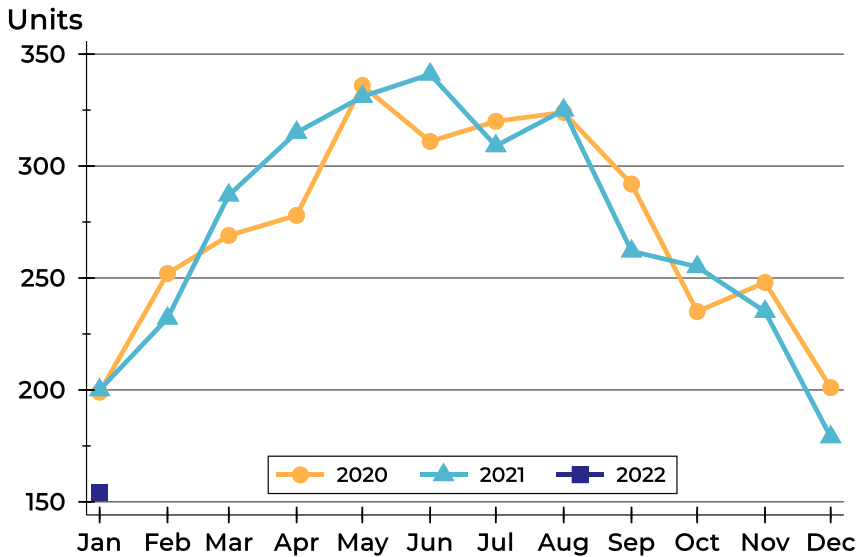

Month	2020	2021	2022
January	199	200	154
February	252	232	
March	269	287	
April	278	315	
May	336	331	
June	311	341	
July	320	309	
August	324	325	
September	292	262	
October	235	255	
November	248	235	
December	201	179	

Pending Contracts by Price Range

Price Range	Pending Contracts		List Price		Days on Market		Price as % of Orig.	
	Number	Percent	Average	Median	Avg.	Med.	Avg.	Med.
Below \$25,000	0	0.0%	N/A	N/A	N/A	N/A	N/A	N/A
\$25,000-\$49,999	6	3.9%	37,800	38,950	50	40	95.2%	100.0%
\$50,000-\$99,999	30	19.5%	79,443	82,700	27	6	96.7%	100.0%
\$100,000-\$124,999	22	14.3%	114,023	111,755	25	12	98.3%	100.0%
\$125,000-\$149,999	20	13.0%	138,068	139,000	11	5	99.0%	100.0%
\$150,000-\$174,999	14	9.1%	158,611	156,475	11	3	99.8%	100.0%
\$175,000-\$199,999	10	6.5%	188,140	189,700	13	4	98.2%	100.0%
\$200,000-\$249,999	21	13.6%	231,202	230,000	15	4	99.2%	100.0%
\$250,000-\$299,999	11	7.1%	271,184	260,000	10	1	98.8%	100.0%
\$300,000-\$399,999	11	7.1%	361,786	355,000	16	4	99.8%	100.0%
\$400,000-\$499,999	6	3.9%	442,475	437,500	10	6	100.0%	100.0%
\$500,000-\$749,999	3	1.9%	599,967	554,900	2	2	100.0%	100.0%
\$750,000-\$999,999	0	0.0%	N/A	N/A	N/A	N/A	N/A	N/A
\$1,000,000 and up	0	0.0%	N/A	N/A	N/A	N/A	N/A	N/A



Shawnee County Pending Contracts Analysis

Average Price

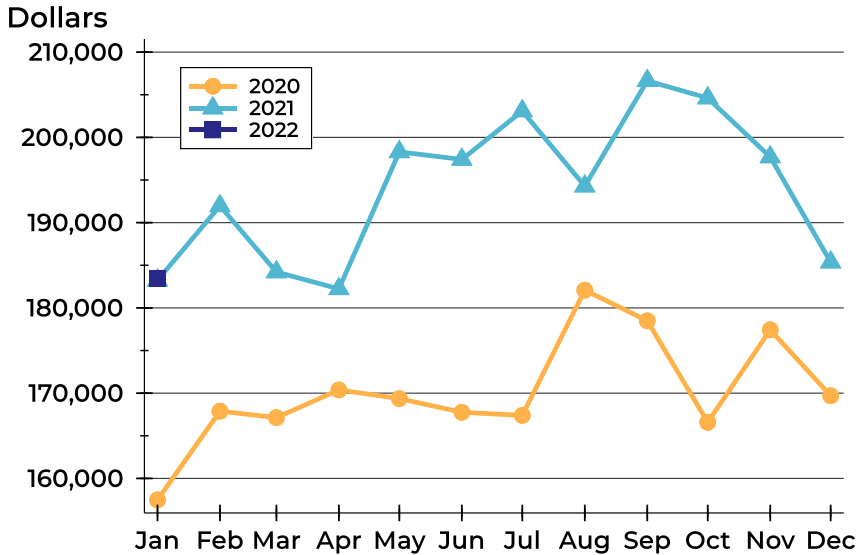

Month	2020	2021	2022
January	157,485	183,242	183,471
February	167,890	191,969	
March	167,130	184,217	
April	170,383	182,238	
May	169,369	198,304	
June	167,755	197,409	
July	167,393	203,098	
August	182,087	194,284	
September	178,496	206,639	
October	166,587	204,619	
November	177,431	197,704	
December	169,702	185,372	

Median Price

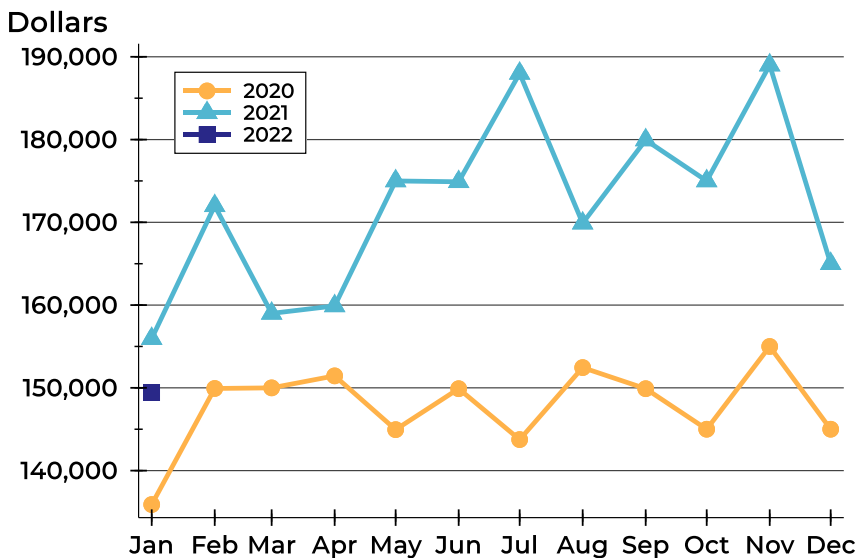

Month	2020	2021	2022
January	135,900	155,950	149,450
February	149,925	172,000	
March	150,000	159,000	
April	151,450	159,900	
May	144,950	175,000	
June	149,900	174,900	
July	143,750	188,000	
August	152,450	169,900	
September	149,900	179,950	
October	145,000	175,000	
November	155,000	189,000	
December	145,000	165,000	



Shawnee County Pending Contracts Analysis

Average DOM

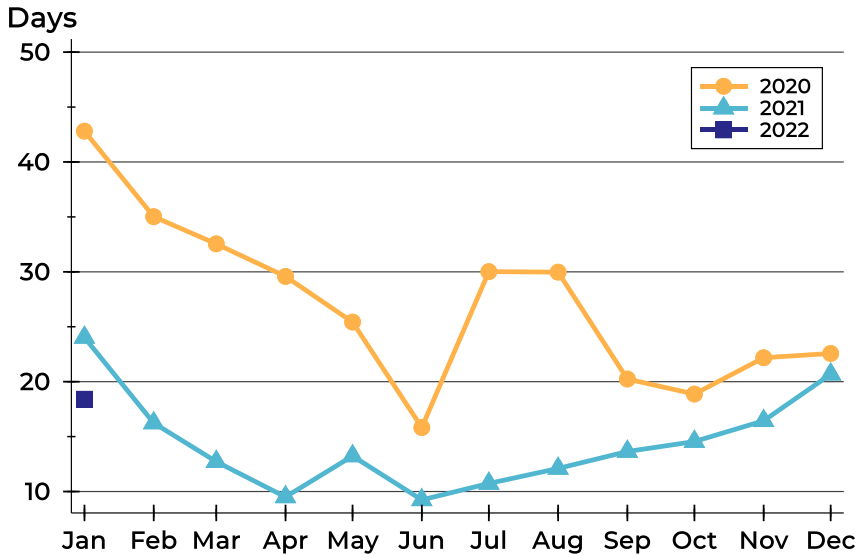

Month	2020	2021	2022
January	43	24	18
February	35	16	
March	33	13	
April	30	10	
May	25	13	
June	16	9	
July	30	11	
August	30	12	
September	20	14	
October	19	15	
November	22	16	
December	23	21	

Median DOM

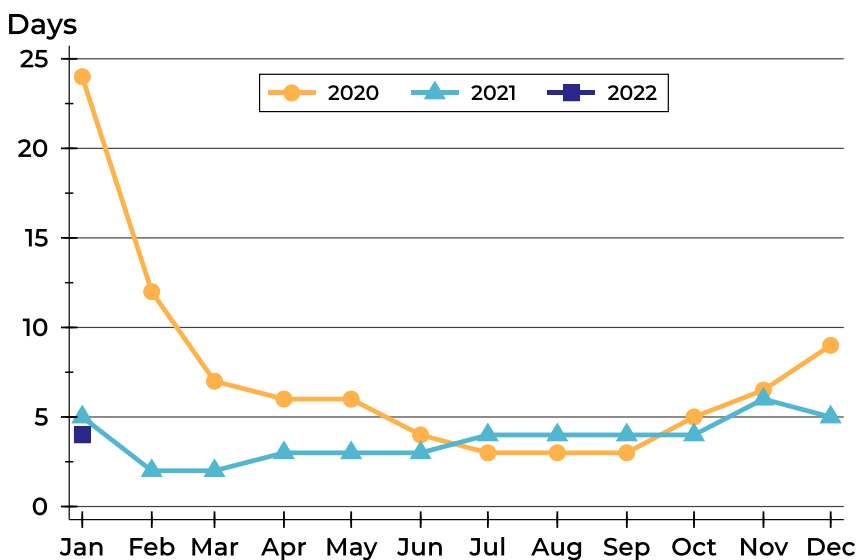

Month	2020	2021	2022
January	24	5	4
February	12	2	
March	7	2	
April	6	3	
May	6	3	
June	4	3	
July	3	4	
August	3	4	
September	3	4	
October	5	4	
November	7	6	
December	9	5	

Sunflower Multiple Listing Service January 2022 Distressed Sales Report

	Total Sales	Arms Length	Foreclosures	Non-Armslength	Short Sales	Distressed Sales	Distressed as % of Total Sales
January	255	249	4	2	0	4	2%
February							
March							
April							
May							
June							
July							
August							
September							
October							
November							
December							
YTD Totals	255	249	4	2	0	4	2%

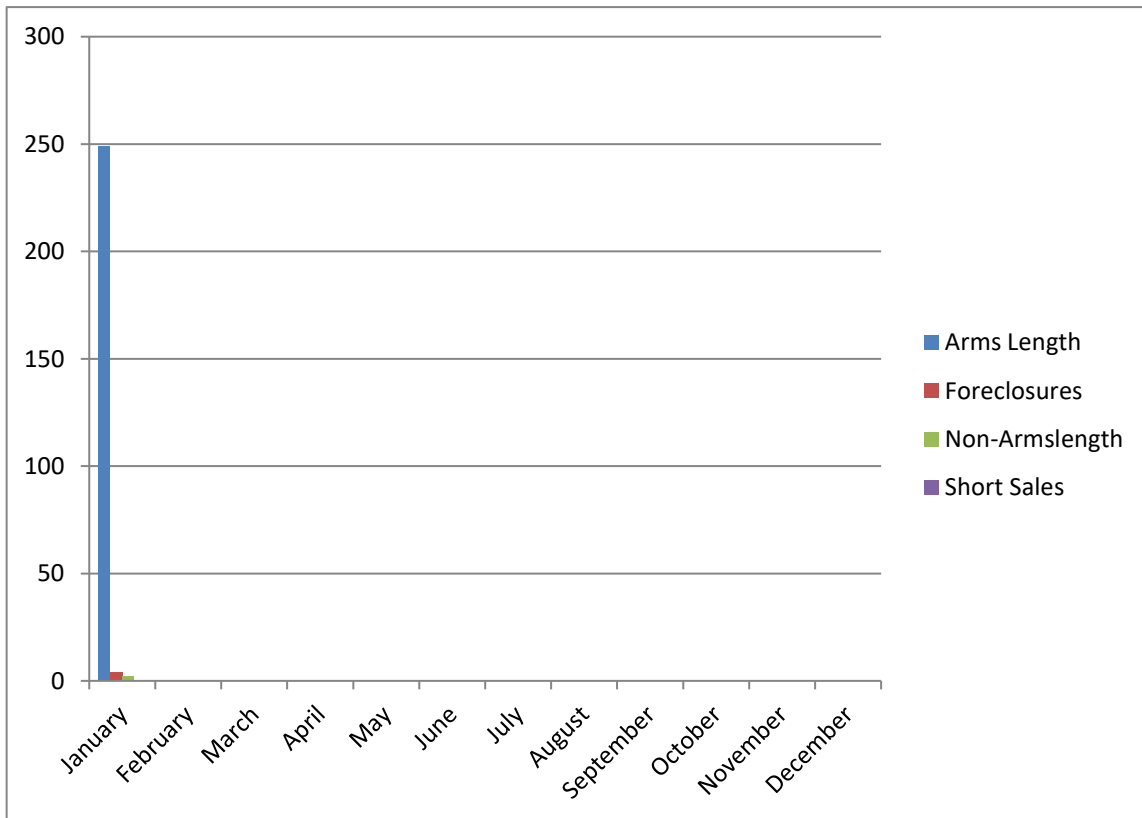

**Sunflower Multiple Listing Service
January 2022 Distressed Sales Report**

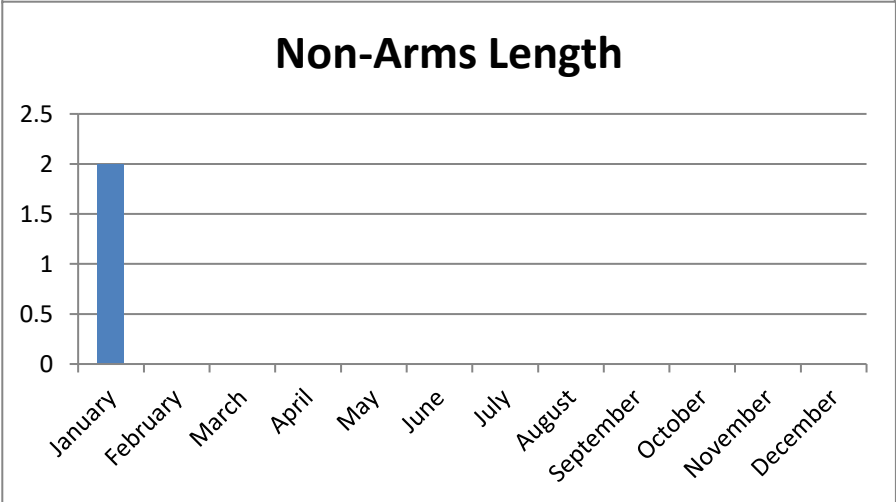
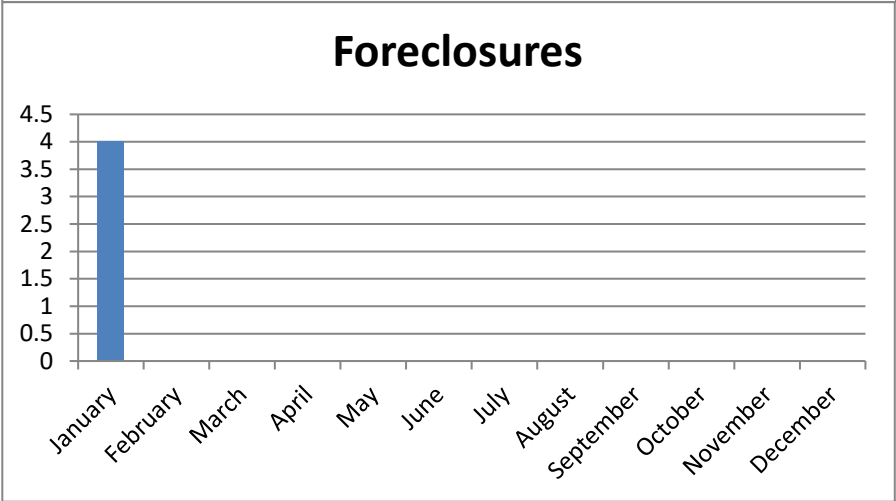
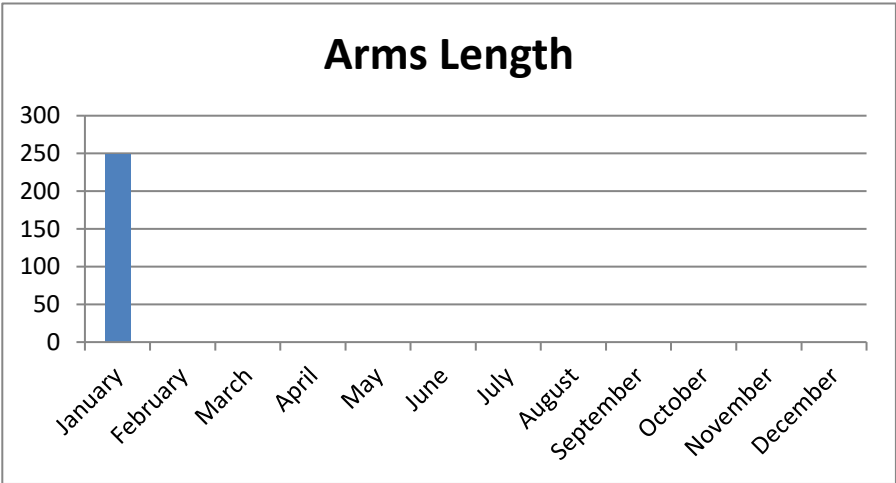

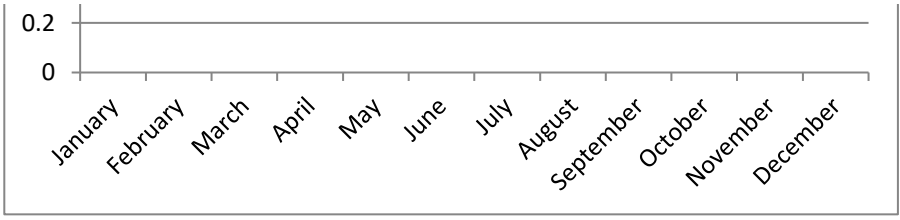

Sold Listings by Price Range Year-to-Date for Entire Sunflower MLS System

January 2022																
	JAN	FEB	MAR	APR	MAY	JUNE	JULY	AUG	SEPT	OCT	NOV	DEC	YTD2022	YTD2021	YTD2020	YTD2019
\$1-\$29,999	10												10	6	17	21
\$30,000-\$39,999	3												3	7	12	8
\$40,000-\$49,999	4												4	10	12	11
\$50,000-\$59,999	13												13	13	15	8
\$60,000-\$69,999	11												11	5	13	16
\$70,000-\$79,999	11												11	12	12	7
\$80,000-\$89,999	17												17	6	11	10
\$90,000-\$99,999	5												5	8	9	6
\$100,000-\$119,999	21												21	19	10	14
\$120,000-\$139,999	28												28	15	29	23
\$140,000-\$159,999	19												19	25	12	12
\$160,000-\$179,999	15												15	22	15	14
\$180,000-\$199,999	18												18	17	14	11
\$200,000-\$249,999	26												26	25	25	13
\$250,000-\$299,999	25												25	13	18	9
\$300,000-\$399,999	19												19	15	10	14
\$400,000-\$499,999	4												4	6	4	5
\$500,000 or more	7												7	7	2	0
TOTALS	256	0	0	0	0	0	0	0	0	0	0	0	256	231	240	202



Topeka MSA & Douglas County Housing Report



Market Overview

Topeka MSA & Douglas County Home Sales Rose in January

Total home sales in the Topeka MSA & Douglas County rose by 19.9% last month to 229 units, compared to 191 units in January 2021. Total sales volume was \$41.6 million, up 25.1% from a year earlier.

The median sale price in January was \$155,000, up from \$151,000 a year earlier. Homes that sold in January were typically on the market for 6 days and sold for 100.0% of their list prices.

Topeka MSA & Douglas County Active Listings Down at End of January

The total number of active listings in the Topeka MSA & Douglas County at the end of January was 122 units, down from 166 at the same point in 2021. This represents a 0.4 months' supply of homes available for sale. The median list price of homes on the market at the end of January was \$206,750.

During January, a total of 192 contracts were written down from 241 in January 2021. At the end of the month, there were 208 contracts still pending.

Report Contents

- Summary Statistics – Page 2
- Closed Listing Analysis – Page 3
- Active Listings Analysis – Page 7
- Months' Supply Analysis – Page 11
- New Listings Analysis – Page 12
- Contracts Written Analysis – Page 15
- Pending Contracts Analysis – Page 19

Contact Information

Linda Briden, Chief Executive Officer
 Sunflower Association of REALTORS®
 2130 SW 37th
 Topeka, KS 66611
 785-267-3220
Linda@SunflowerRealtors.com
www.SunflowerRealtors.com



**January
2022**

Sunflower MLS Statistics



Topeka MSA & Douglas County Summary Statistics

January MLS Statistics Three-year History		Current Month			Year-to-Date			
		2022	2021	2020	2022	2021	2020	
Home Sales		229	191	208	229	191	208	
	Change from prior year	19.9%	-8.2%	26.1%	19.9%	-8.2%	26.1%	
Active Listings		122	166	397	N/A	N/A	N/A	
	Change from prior year	-26.5%	-58.2%	-22.0%				
Months' Supply		0.4	0.6	1.5	N/A	N/A	N/A	
	Change from prior year	-33.3%	-60.0%	-16.7%				
New Listings		186	237	257	186	237	257	
	Change from prior year	-21.5%	-7.8%	-1.5%	-21.5%	-7.8%	-1.5%	
Contracts Written		192	241	248	192	241	248	
	Change from prior year	-20.3%	-2.8%	34.1%	-20.3%	-2.8%	34.1%	
Pending Contracts		208	254	249	N/A	N/A	N/A	
	Change from prior year	-18.1%	2.0%	19.1%				
Sales Volume (1,000s)		41,553	33,204	30,479	41,553	33,204	30,479	
	Change from prior year	25.1%	8.9%	28.0%	25.1%	8.9%	28.0%	
Average	Sale Price	181,453	173,842	146,532	181,453	173,842	146,532	
		Change from prior year	4.4%	18.6%	1.6%	4.4%	18.6%	1.6%
	List Price of Actives	281,648	210,567	188,084	N/A	N/A	N/A	
		Change from prior year	33.8%	12.0%	0.4%			
	Days on Market	23	28	42	23	28	42	
	Change from prior year	-17.9%	-33.3%	-17.6%	-17.9%	-33.3%	-17.6%	
	Percent of List	98.7%	98.2%	95.1%	98.7%	98.2%	95.1%	
	Change from prior year	0.5%	3.3%	-1.3%	0.5%	3.3%	-1.3%	
	Percent of Original	96.8%	97.2%	92.7%	96.8%	97.2%	92.7%	
	Change from prior year	-0.4%	4.9%	-0.1%	-0.4%	4.9%	-0.1%	
Median	Sale Price	155,000	151,000	127,000	155,000	151,000	127,000	
		Change from prior year	2.6%	18.9%	-0.8%	2.6%	18.9%	-0.8%
	List Price of Actives	206,750	142,450	149,000	N/A	N/A	N/A	
		Change from prior year	45.1%	-4.4%	19.3%			
	Days on Market	6	7	21	6	7	21	
	Change from prior year	-14.3%	-66.7%	-16.0%	-14.3%	-66.7%	-16.0%	
	Percent of List	100.0%	100.0%	96.9%	100.0%	100.0%	96.9%	
	Change from prior year	0.0%	3.2%	-0.7%	0.0%	3.2%	-0.7%	
	Percent of Original	100.0%	100.0%	95.5%	100.0%	100.0%	95.5%	
	Change from prior year	0.0%	4.7%	0.1%	0.0%	4.7%	0.1%	

Note: Year-to-date statistics cannot be calculated for Active Listings, Months' Supply and Pending Contracts.



Topeka MSA & Douglas County Closed Listings Analysis

Summary Statistics for Closed Listings		2022	January 2021	Change	2022	Year-to-Date 2021	Change
Closed Listings		229	191	19.9%	229	191	19.9%
Volume (1,000s)		41,553	33,204	25.1%	41,553	33,204	25.1%
Months' Supply		0.4	0.6	-33.3%	N/A	N/A	N/A
Average	Sale Price	181,453	173,842	4.4%	181,453	173,842	4.4%
	Days on Market	23	28	-17.9%	23	28	-17.9%
	Percent of List	98.7%	98.2%	0.5%	98.7%	98.2%	0.5%
	Percent of Original	96.8%	97.2%	-0.4%	96.8%	97.2%	-0.4%
Median	Sale Price	155,000	151,000	2.6%	155,000	151,000	2.6%
	Days on Market	6	7	-14.3%	6	7	-14.3%
	Percent of List	100.0%	100.0%	0.0%	100.0%	100.0%	0.0%
	Percent of Original	100.0%	100.0%	0.0%	100.0%	100.0%	0.0%

A total of 229 homes sold in the Topeka MSA & Douglas County in January, up from 191 units in January 2021. Total sales volume rose to \$41.6 million compared to \$33.2 million in the previous year.

The median sales price in January was \$155,000, up 2.6% compared to the prior year. Median days on market was 6 days, up from 5 days in December, but down from 7 in January 2021.

History of Closed Listings

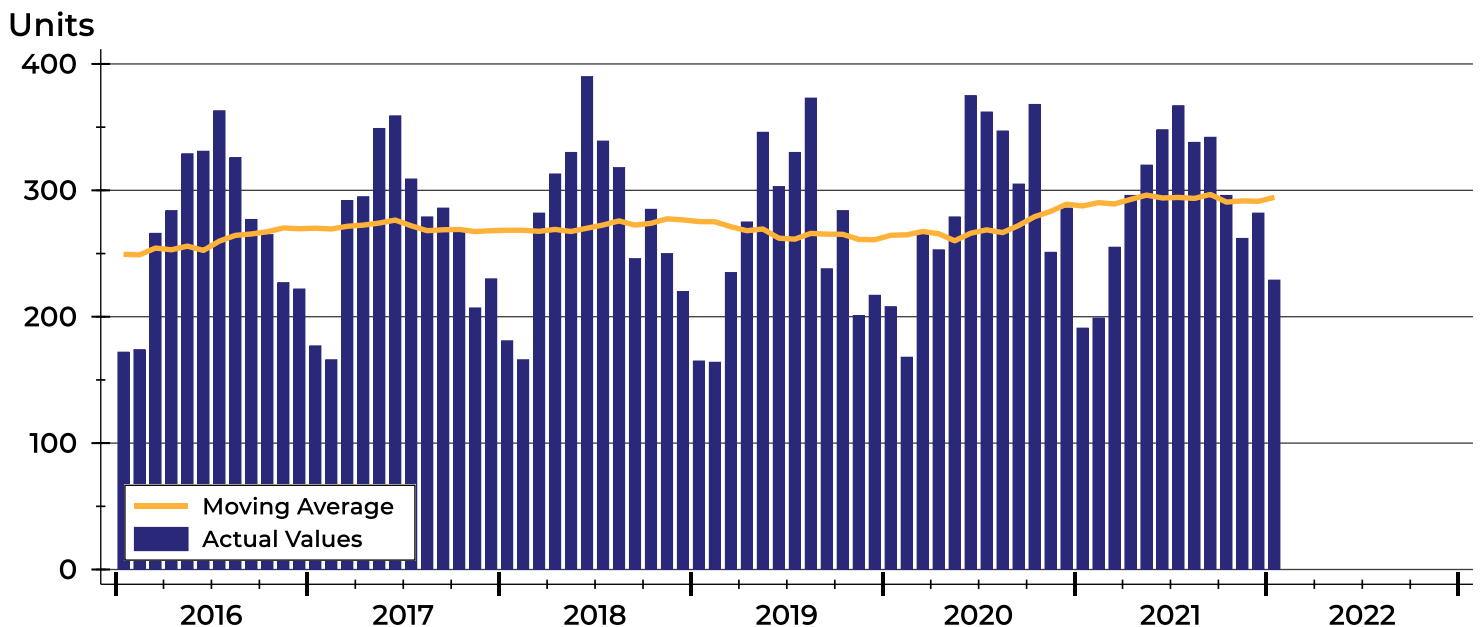



Topeka MSA & Douglas County Closed Listings Analysis

Closed Listings by Month

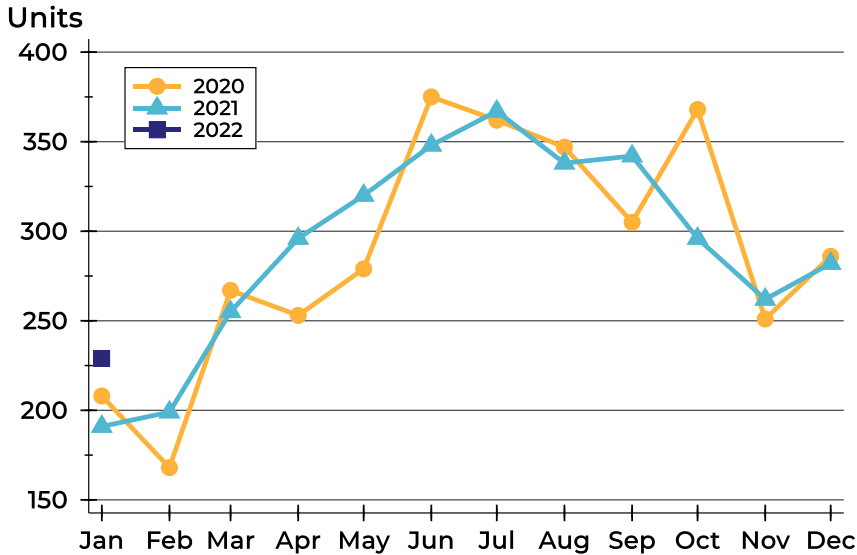

Month	2020	2021	2022
January	208	191	229
February	168	199	
March	267	255	
April	253	296	
May	279	320	
June	375	348	
July	362	367	
August	347	338	
September	305	342	
October	368	296	
November	251	262	
December	286	282	

Closed Listings by Price Range

Price Range	Sales		Months' Supply	Sale Price		Days on Market		Price as % of List		Price as % of Orig.	
	Number	Percent		Average	Median	Avg.	Med.	Avg.	Med.	Avg.	Med.
Below \$25,000	3	1.3%	0.6	6,333	6,000	47	0	93.3%	100.0%	84.4%	100.0%
\$25,000-\$49,999	11	4.8%	0.9	32,136	29,000	22	3	90.4%	92.9%	88.2%	92.9%
\$50,000-\$99,999	49	21.4%	0.5	70,652	70,000	23	7	96.8%	100.0%	93.5%	95.2%
\$100,000-\$124,999	19	8.3%	0.1	110,767	110,000	21	3	101.6%	100.0%	99.8%	100.0%
\$125,000-\$149,999	25	10.9%	0.2	132,076	132,000	25	3	99.5%	100.0%	97.9%	100.0%
\$150,000-\$174,999	27	11.8%	0.1	159,946	158,000	20	12	100.0%	100.8%	98.6%	100.0%
\$175,000-\$199,999	18	7.9%	0.3	186,075	187,500	19	9	98.6%	100.0%	97.5%	100.0%
\$200,000-\$249,999	24	10.5%	0.2	223,658	224,950	10	5	100.2%	100.4%	99.4%	100.0%
\$250,000-\$299,999	23	10.0%	0.3	272,270	275,000	24	5	101.1%	100.0%	100.1%	100.0%
\$300,000-\$399,999	19	8.3%	0.6	344,521	340,000	34	8	99.8%	100.0%	98.3%	100.0%
\$400,000-\$499,999	4	1.7%	1.4	471,500	465,000	14	9	98.9%	99.0%	99.2%	99.0%
\$500,000-\$749,999	6	2.6%	1.5	580,333	560,000	44	15	97.8%	97.3%	94.7%	97.3%
\$750,000-\$999,999	0	0.0%	N/A	N/A	N/A	N/A	N/A	N/A	N/A	N/A	N/A
\$1,000,000 and up	1	0.4%	8.6	1,100,000	1,100,000	64	64	91.7%	91.7%	84.6%	84.6%



Topeka MSA & Douglas County Closed Listings Analysis

Average Price

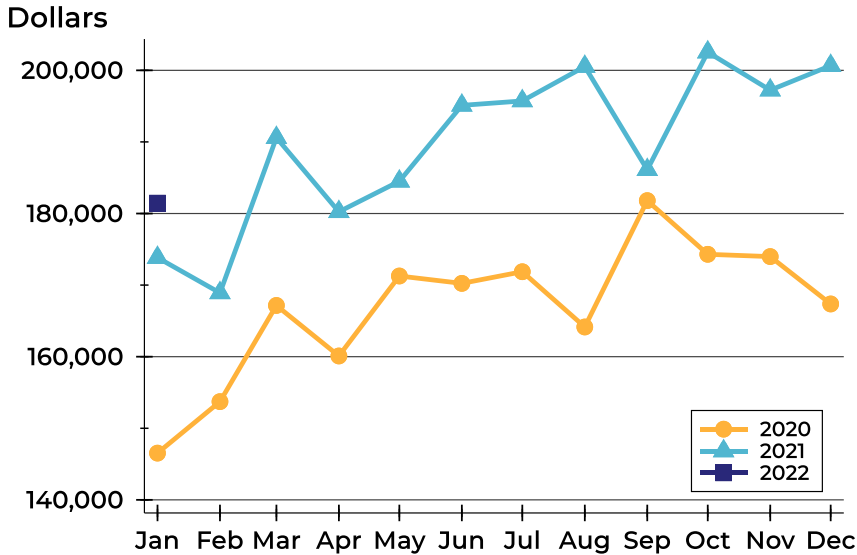

Month	2020	2021	2022
January	146,532	173,842	181,453
February	153,724	168,912	
March	167,161	190,595	
April	160,101	180,243	
May	171,270	184,503	
June	170,242	195,111	
July	171,870	195,725	
August	164,152	200,530	
September	181,801	186,114	
October	174,304	202,541	
November	173,986	197,233	
December	167,369	200,657	

Median Price

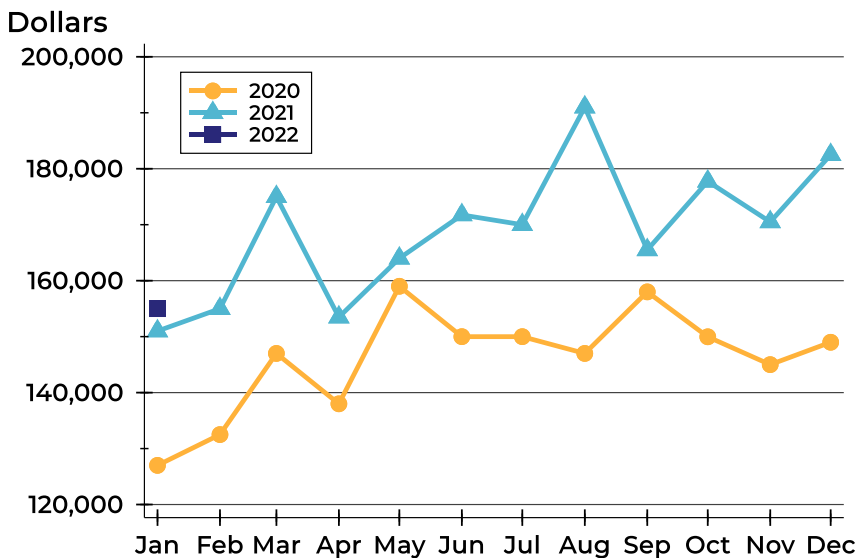

Month	2020	2021	2022
January	127,000	151,000	155,000
February	132,500	155,000	
March	147,000	175,000	
April	138,000	153,480	
May	159,000	164,000	
June	150,000	171,750	
July	150,000	170,000	
August	147,000	191,000	
September	158,000	165,500	
October	149,975	177,750	
November	145,000	170,500	
December	149,000	182,500	



Topeka MSA & Douglas County Closed Listings Analysis

Average DOM

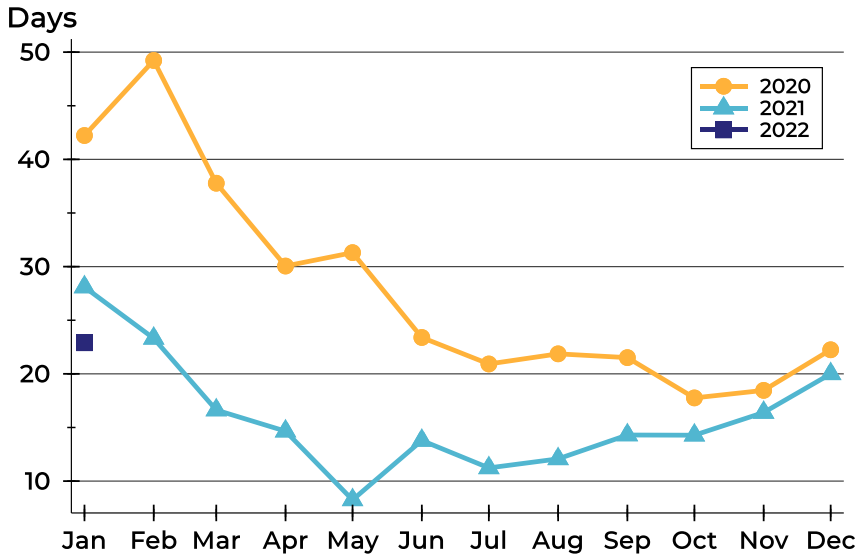

Month	2020	2021	2022
January	42	28	23
February	49	23	
March	38	17	
April	30	15	
May	31	8	
June	23	14	
July	21	11	
August	22	12	
September	22	14	
October	18	14	
November	18	16	
December	22	20	

Median DOM

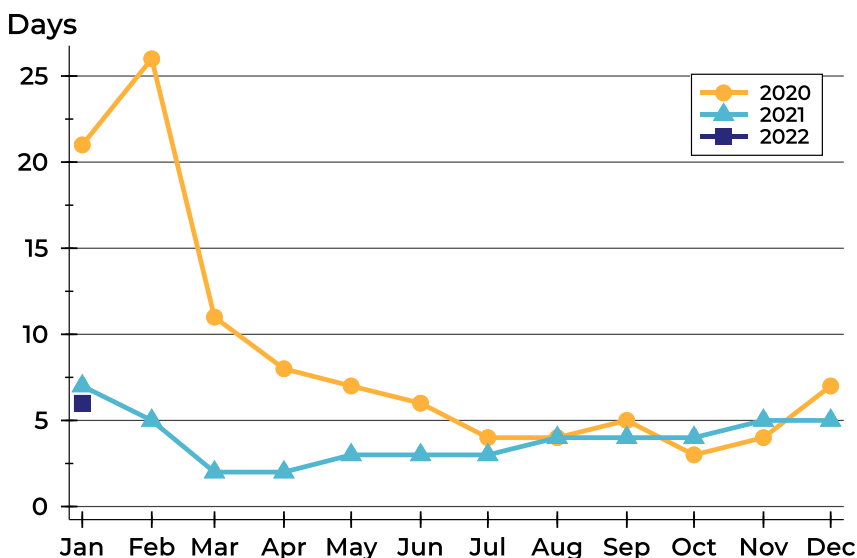

Month	2020	2021	2022
January	21	7	6
February	26	5	
March	11	2	
April	8	2	
May	7	3	
June	6	3	
July	4	3	
August	4	4	
September	5	4	
October	3	4	
November	4	5	
December	7	5	



Topeka MSA & Douglas County Active Listings Analysis

Summary Statistics for Active Listings		2022	End of January 2021	Change
Active Listings		122	166	-26.5%
Volume (1,000s)		34,361	34,954	-1.7%
Months' Supply		0.4	0.6	-33.3%
Average	List Price	281,648	210,567	33.8%
	Days on Market	63	75	-16.0%
	Percent of Original	98.1%	97.2%	0.9%
Median	List Price	206,750	142,450	45.1%
	Days on Market	34	42	-19.0%
	Percent of Original	100.0%	100.0%	0.0%

A total of 122 homes were available for sale in the Topeka MSA & Douglas County at the end of January. This represents a 0.4 months' supply of active listings.

The median list price of homes on the market at the end of January was \$206,750, up 45.1% from 2021. The typical time on market for active listings was 34 days, down from 42 days a year earlier.

History of Active Listings

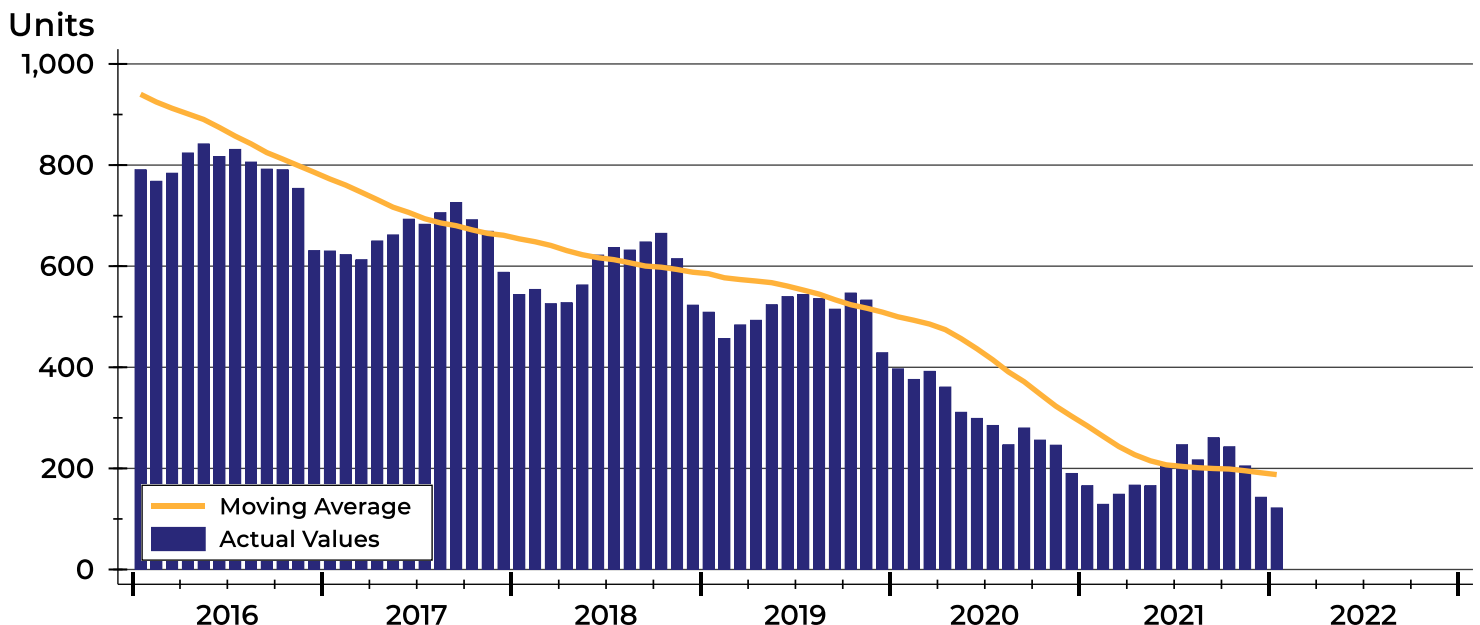



Topeka MSA & Douglas County Active Listings Analysis

Active Listings by Month

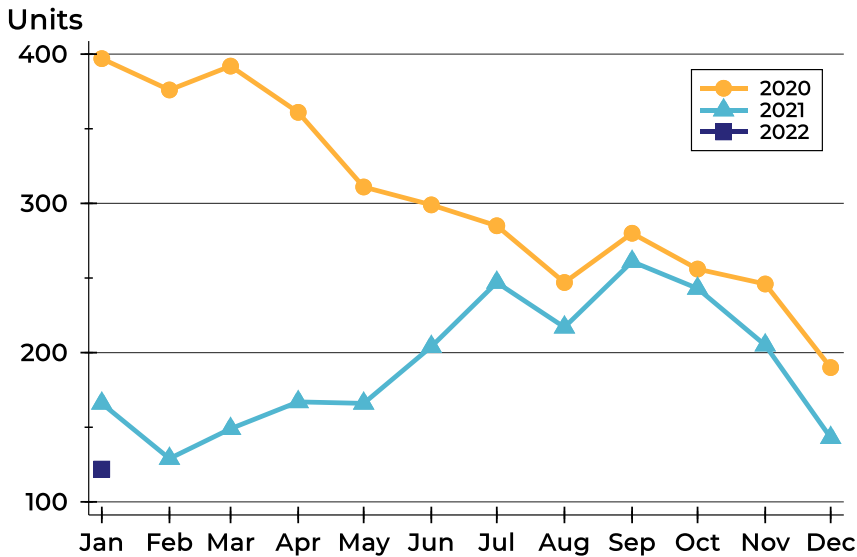

Month	2020	2021	2022
January	397	166	122
February	376	129	
March	392	149	
April	361	167	
May	311	166	
June	299	204	
July	285	247	
August	247	217	
September	280	261	
October	256	243	
November	246	205	
December	190	143	

Active Listings by Price Range

Price Range	Active Listings Number	Active Listings Percent	Months' Supply	List Price Average	List Price Median	Days on Market Avg.	Days on Market Med.	Price as % of Orig. Avg.	Price as % of Orig. Med.
Below \$25,000	2	1.6%	0.6	19,000	19,000	5	5	100.0%	100.0%
\$25,000-\$49,999	12	9.8%	0.9	38,875	40,450	46	25	96.3%	100.0%
\$50,000-\$99,999	25	20.5%	0.5	74,426	77,000	62	41	96.2%	100.0%
\$100,000-\$124,999	3	2.5%	0.1	112,100	109,900	84	61	96.7%	97.7%
\$125,000-\$149,999	6	4.9%	0.2	137,133	137,500	30	29	99.0%	100.0%
\$150,000-\$174,999	3	2.5%	0.1	169,000	169,000	107	117	96.3%	95.5%
\$175,000-\$199,999	9	7.4%	0.3	188,133	187,500	26	11	98.4%	100.0%
\$200,000-\$249,999	9	7.4%	0.2	226,694	219,500	105	29	95.9%	100.0%
\$250,000-\$299,999	9	7.4%	0.3	278,533	275,000	60	19	96.7%	100.0%
\$300,000-\$399,999	17	13.9%	0.6	366,609	375,000	56	22	99.4%	100.0%
\$400,000-\$499,999	14	11.5%	1.4	450,321	457,400	74	34	103.0%	100.0%
\$500,000-\$749,999	7	5.7%	1.5	600,843	565,000	98	97	98.2%	98.9%
\$750,000-\$999,999	1	0.8%	N/A	800,000	800,000	160	160	94.1%	94.1%
\$1,000,000 and up	5	4.1%	8.6	1,309,366	1,146,830	55	53	100.0%	100.0%



Topeka MSA & Douglas County Active Listings Analysis

Average Price

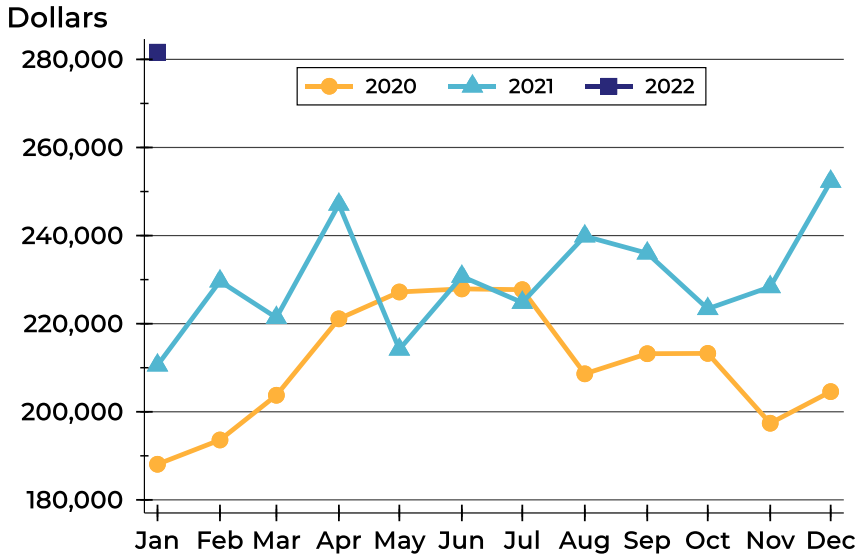

Month	2020	2021	2022
January	188,084	210,567	281,648
February	193,596	229,646	
March	203,754	221,362	
April	221,107	247,081	
May	227,200	214,175	
June	227,901	230,717	
July	227,724	224,797	
August	208,618	239,872	
September	213,185	235,993	
October	213,255	223,385	
November	197,402	228,354	
December	204,582	252,282	

Median Price

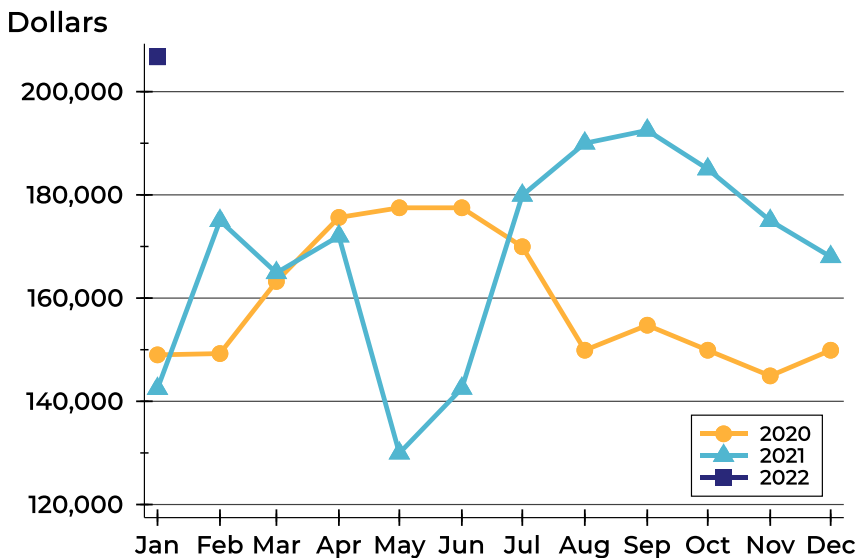

Month	2020	2021	2022
January	149,000	142,450	206,750
February	149,250	175,000	
March	163,225	164,900	
April	175,625	172,000	
May	177,500	129,950	
June	177,500	142,500	
July	169,950	179,900	
August	149,900	190,000	
September	154,750	192,500	
October	149,900	185,000	
November	144,925	175,000	
December	149,900	168,000	



Topeka MSA & Douglas County Active Listings Analysis

Average DOM

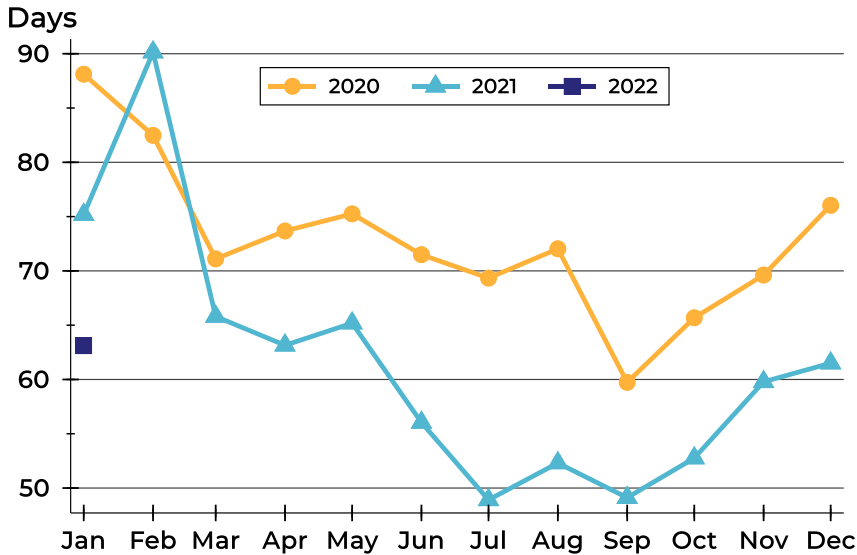

Month	2020	2021	2022
January	88	75	63
February	82	90	
March	71	66	
April	74	63	
May	75	65	
June	71	56	
July	69	49	
August	72	52	
September	60	49	
October	66	53	
November	70	60	
December	76	62	

Median DOM

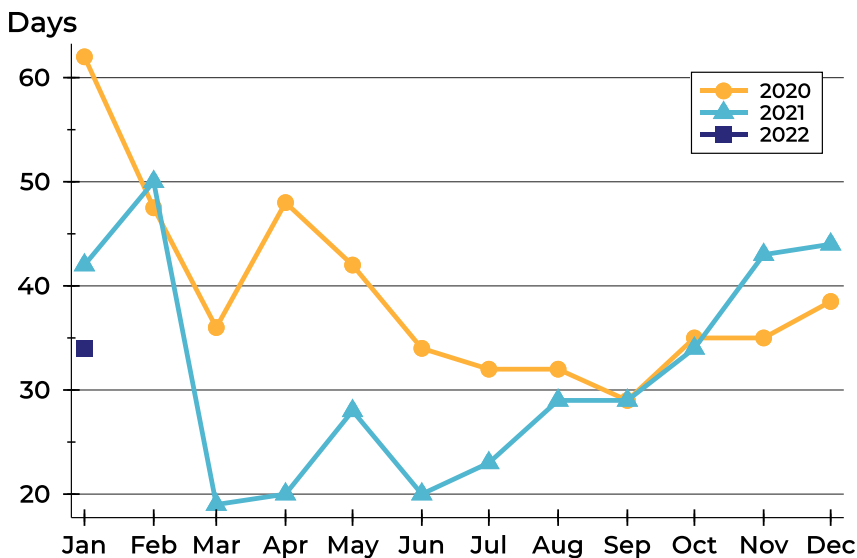

Month	2020	2021	2022
January	62	42	34
February	48	50	
March	36	19	
April	48	20	
May	42	28	
June	34	20	
July	32	23	
August	32	29	
September	29	29	
October	35	34	
November	35	43	
December	39	44	



Topeka MSA & Douglas County Months' Supply Analysis

Months' Supply by Month

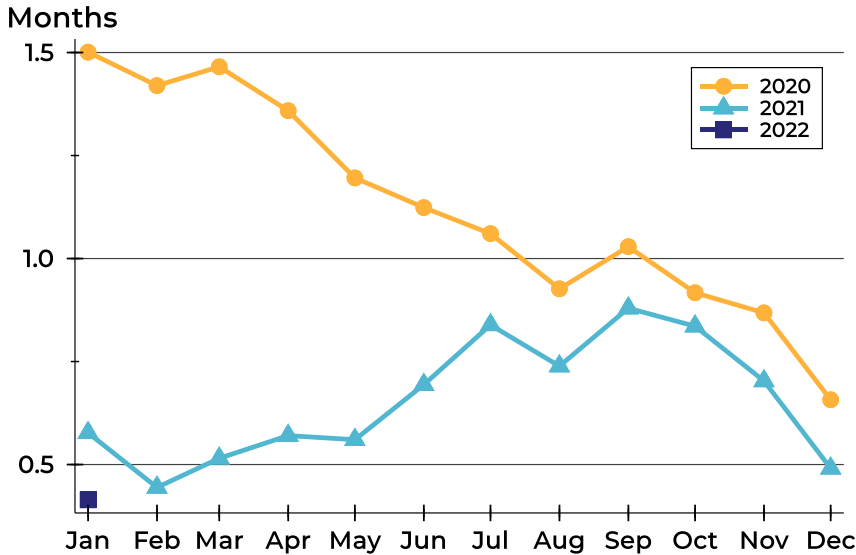

Month	2020	2021	2022
January	1.5	0.6	0.4
February	1.4	0.4	
March	1.5	0.5	
April	1.4	0.6	
May	1.2	0.6	
June	1.1	0.7	
July	1.1	0.8	
August	0.9	0.7	
September	1.0	0.9	
October	0.9	0.8	
November	0.9	0.7	
December	0.7	0.5	

History of Month's Supply

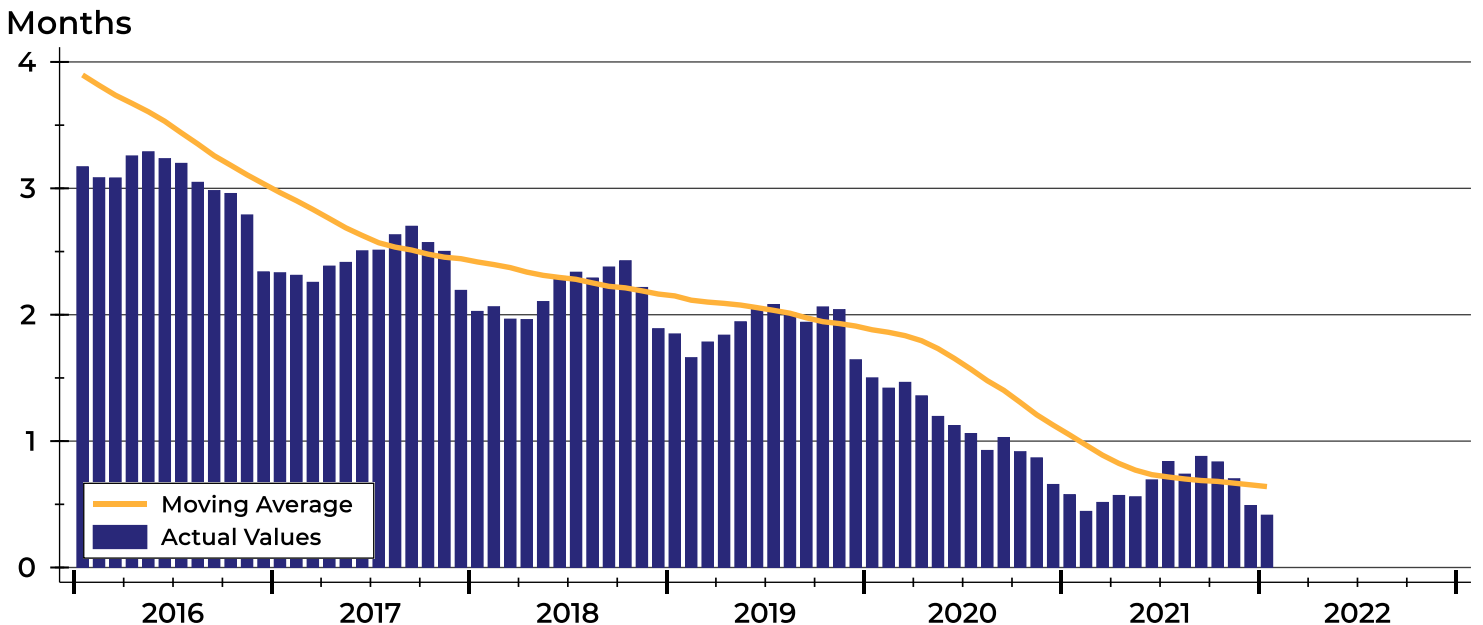



Topeka MSA & Douglas County New Listings Analysis

Summary Statistics for New Listings		2022	January 2021	Change
Current Month	New Listings	186	237	-21.5%
	Volume (1,000s)	36,842	42,958	-14.2%
	Average List Price	198,076	181,258	9.3%
	Median List Price	155,000	155,000	0.0%
Year-to-Date	New Listings	186	237	-21.5%
	Volume (1,000s)	36,842	42,958	-14.2%
	Average List Price	198,076	181,258	9.3%
	Median List Price	155,000	155,000	0.0%

A total of 186 new listings were added in the Topeka MSA & Douglas County during January, down 21.5% from the same month in 2021.

The median list price of these homes was \$155,000 showing no change from 2021.

History of New Listings

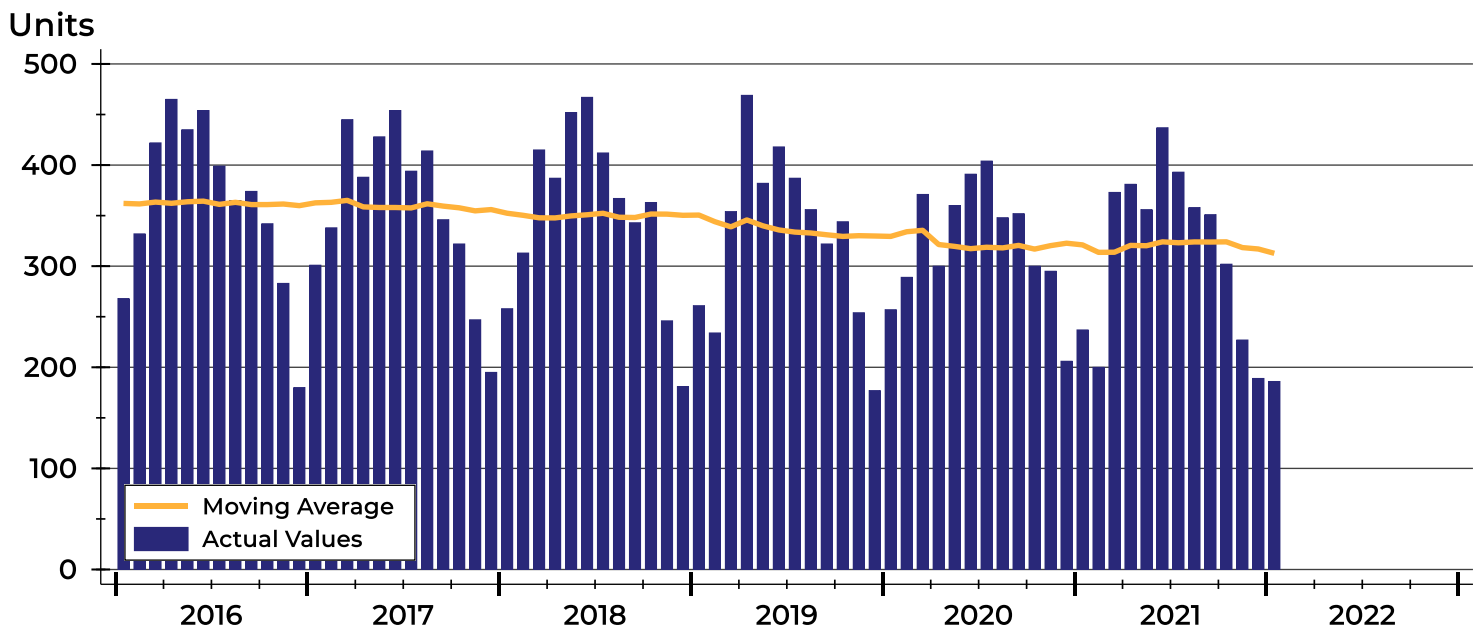



Topeka MSA & Douglas County New Listings Analysis

New Listings by Month

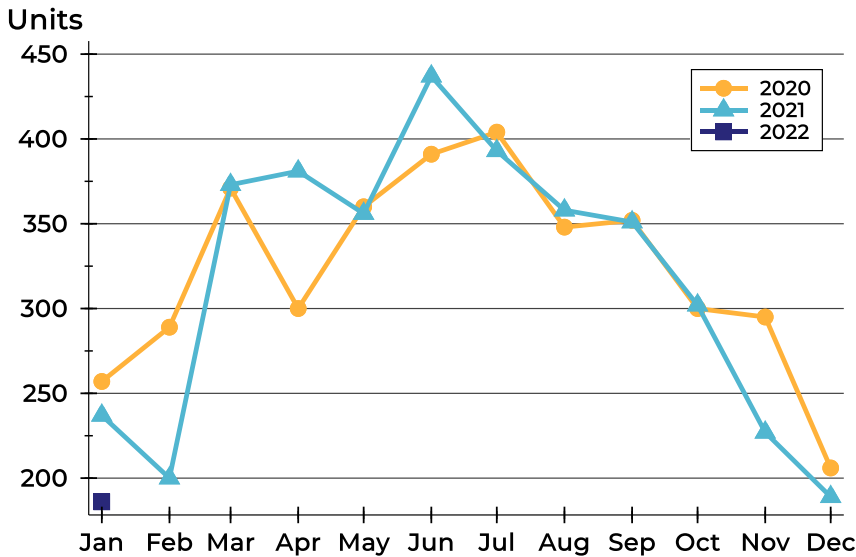

Month	2020	2021	2022
January	257	237	186
February	289	200	
March	371	373	
April	300	381	
May	360	356	
June	391	437	
July	404	393	
August	348	358	
September	352	351	
October	300	302	
November	295	227	
December	206	189	

New Listings by Price Range

Price Range	New Listings		List Price		Days on Market		Price as % of Orig.	
	Number	Percent	Average	Median	Avg.	Med.	Avg.	Med.
Below \$25,000	4	2.2%	11,188	12,000	6	4	100.0%	100.0%
\$25,000-\$49,999	12	6.5%	37,379	37,950	6	4	96.4%	100.0%
\$50,000-\$99,999	37	19.9%	78,127	81,000	9	4	98.5%	100.0%
\$100,000-\$124,999	15	8.1%	113,993	110,000	5	2	99.5%	100.0%
\$125,000-\$149,999	23	12.4%	136,978	139,000	5	4	99.8%	100.0%
\$150,000-\$174,999	11	5.9%	160,695	159,950	4	2	100.0%	100.0%
\$175,000-\$199,999	13	7.0%	185,685	185,000	6	6	99.7%	100.0%
\$200,000-\$249,999	17	9.1%	227,905	225,000	7	4	100.3%	100.0%
\$250,000-\$299,999	19	10.2%	272,780	269,900	8	3	99.5%	100.0%
\$300,000-\$399,999	17	9.1%	360,838	355,000	11	7	99.7%	100.0%
\$400,000-\$499,999	11	5.9%	444,986	437,500	12	8	106.2%	100.0%
\$500,000-\$749,999	6	3.2%	554,983	545,000	9	3	100.2%	100.0%
\$750,000-\$999,999	0	0.0%	N/A	N/A	N/A	N/A	N/A	N/A
\$1,000,000 and up	1	0.5%	1,000,000	1,000,000	21	21	0.0%	0.0%



Topeka MSA & Douglas County New Listings Analysis

Average Price

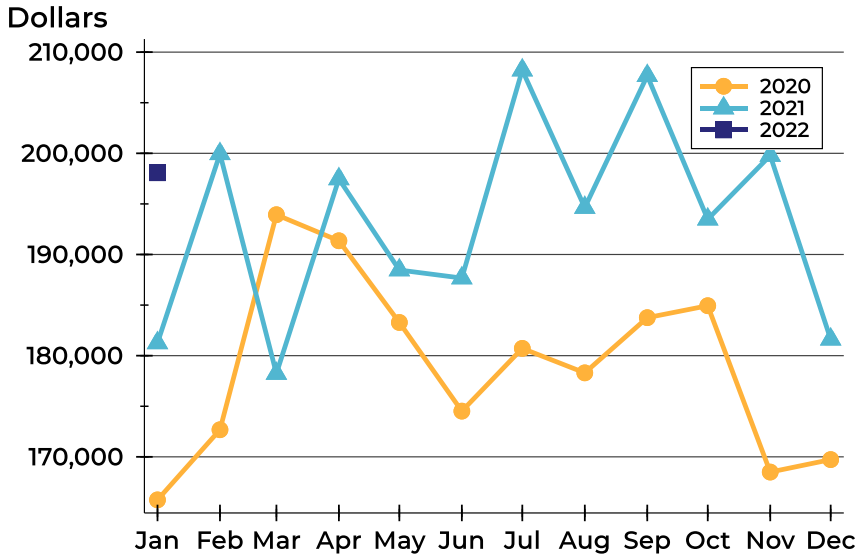

Month	2020	2021	2022
January	165,748	181,258	198,076
February	172,680	199,950	
March	193,931	178,234	
April	191,357	197,469	
May	183,284	188,463	
June	174,520	187,670	
July	180,722	208,222	
August	178,302	194,640	
September	183,757	207,671	
October	184,939	193,486	
November	168,496	199,781	
December	169,730	181,621	

Median Price

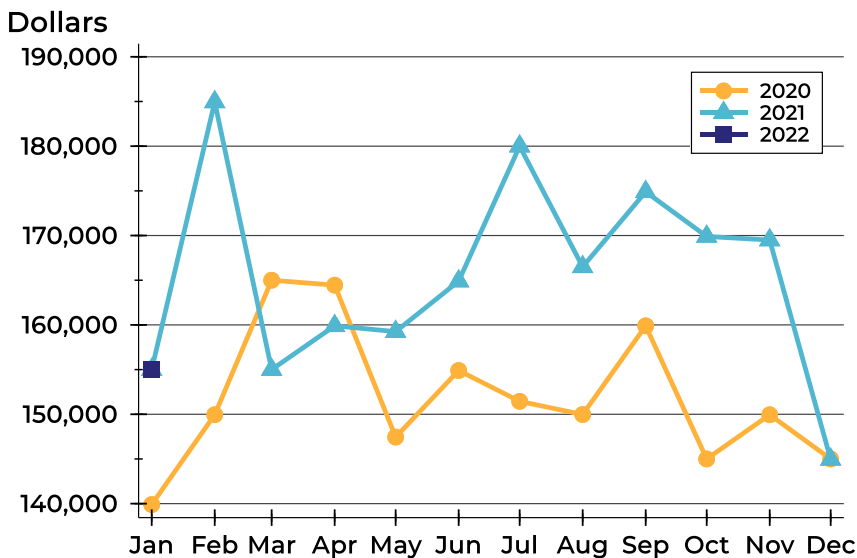

Month	2020	2021	2022
January	139,900	155,000	155,000
February	149,950	184,950	
March	165,000	155,000	
April	164,450	159,900	
May	147,450	159,250	
June	154,900	164,900	
July	151,450	180,000	
August	149,975	166,500	
September	159,900	174,900	
October	145,000	169,900	
November	149,950	169,500	
December	145,000	144,950	



Topeka MSA & Douglas County Contracts Written Analysis

Summary Statistics for Contracts Written		January 2021			Year-to-Date 2021		
		2022	2021	Change	2022	2021	Change
Contracts Written		192	241	-20.3%	192	241	-20.3%
Volume (1,000s)		34,168	43,471	-21.4%	34,168	43,471	-21.4%
Average	Sale Price	177,957	180,378	-1.3%	177,957	180,378	-1.3%
	Days on Market	22	21	4.8%	22	21	4.8%
	Percent of Original	97.7%	98.6%	-0.9%	97.7%	98.6%	-0.9%
Median	Sale Price	139,900	162,000	-13.6%	139,900	162,000	-13.6%
	Days on Market	5	4	25.0%	5	4	25.0%
	Percent of Original	100.0%	100.0%	0.0%	100.0%	100.0%	0.0%

A total of 192 contracts for sale were written in the Topeka MSA & Douglas County during the month of January, down from 241 in 2021. The median list price of these homes was \$139,900, down from \$162,000 the prior year.

Half of the homes that went under contract in January were on the market less than 5 days, compared to 4 days in January 2021.

History of Contracts Written

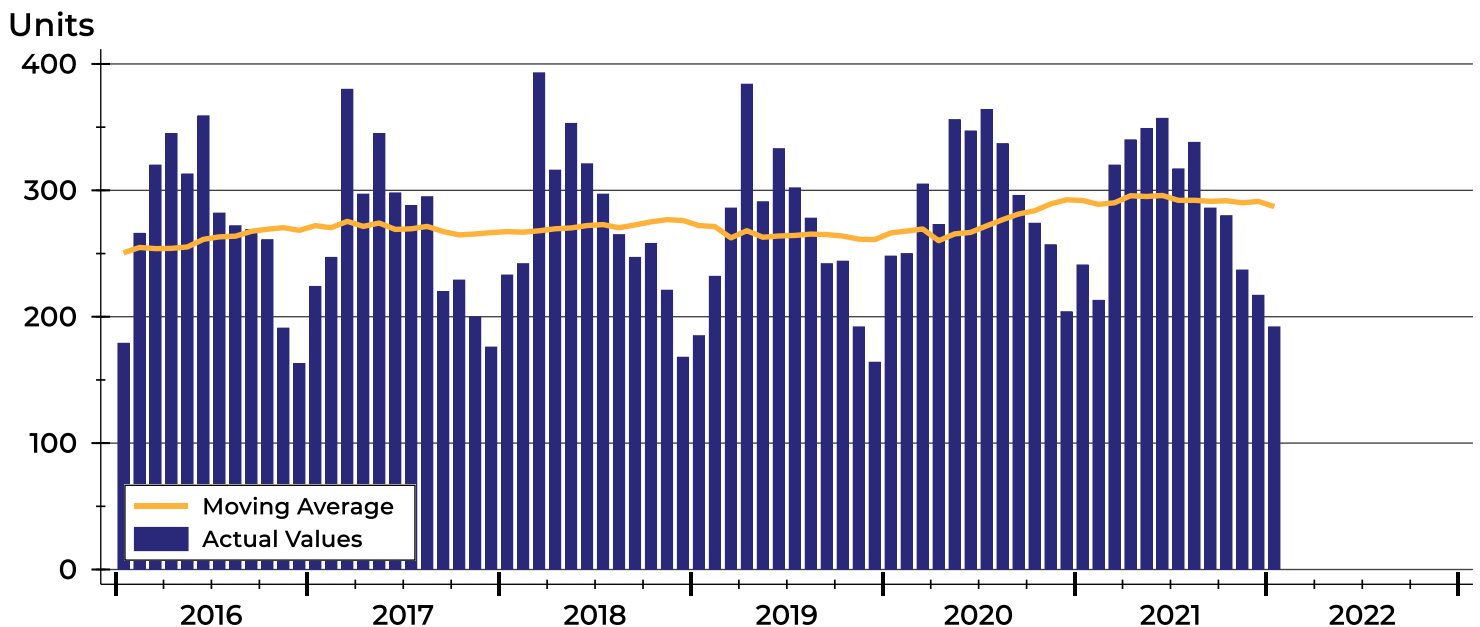



Topeka MSA & Douglas County Contracts Written Analysis

Contracts Written by Month

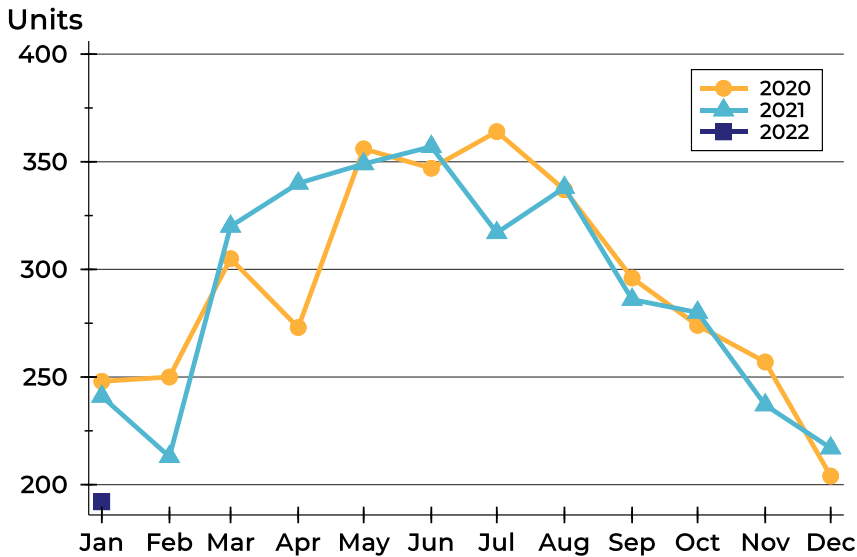

Month	2020	2021	2022
January	248	241	192
February	250	213	
March	305	320	
April	273	340	
May	356	349	
June	347	357	
July	364	317	
August	337	338	
September	296	286	
October	274	280	
November	257	237	
December	204	217	

Contracts Written by Price Range

Price Range	Contracts Written		List Price		Days on Market		Price as % of Orig.	
	Number	Percent	Average	Median	Avg.	Med.	Avg.	Med.
Below \$25,000	2	1.0%	14,950	14,950	2	2	102.3%	102.3%
\$25,000-\$49,999	12	6.3%	38,675	38,700	36	4	91.6%	93.8%
\$50,000-\$99,999	37	19.3%	78,924	84,500	23	5	95.9%	100.0%
\$100,000-\$124,999	26	13.5%	113,666	110,000	21	7	97.5%	100.0%
\$125,000-\$149,999	28	14.6%	137,107	138,500	18	5	98.6%	100.0%
\$150,000-\$174,999	18	9.4%	160,989	159,950	21	5	99.2%	100.0%
\$175,000-\$199,999	11	5.7%	187,618	189,900	16	6	98.9%	100.0%
\$200,000-\$249,999	19	9.9%	232,778	240,000	34	4	98.3%	100.0%
\$250,000-\$299,999	12	6.3%	272,104	262,500	3	2	100.1%	100.0%
\$300,000-\$399,999	13	6.8%	358,138	350,000	13	5	99.3%	100.0%
\$400,000-\$499,999	10	5.2%	444,385	437,000	45	9	98.8%	100.0%
\$500,000-\$749,999	4	2.1%	552,475	552,450	12	3	98.1%	100.0%
\$750,000-\$999,999	0	0.0%	N/A	N/A	N/A	N/A	N/A	N/A
\$1,000,000 and up	0	0.0%	N/A	N/A	N/A	N/A	N/A	N/A



Topeka MSA & Douglas County Contracts Written Analysis

Average Price

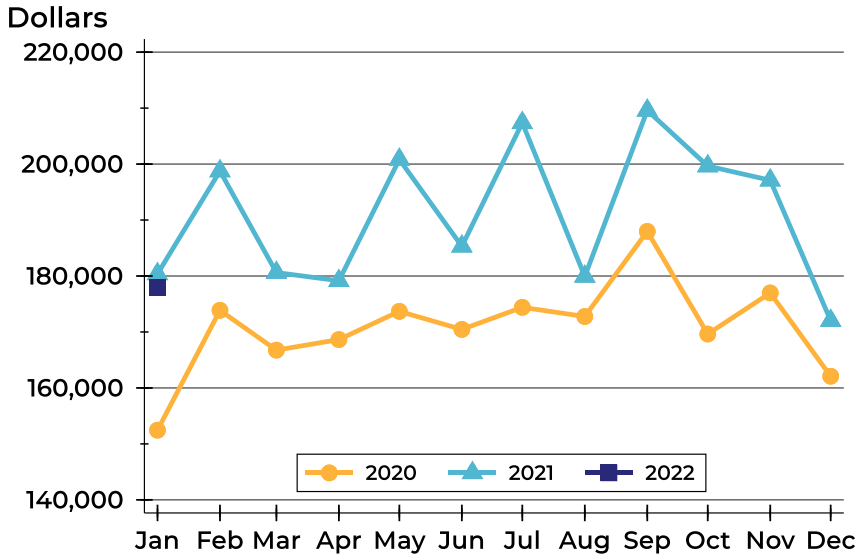

Month	2020	2021	2022
January	152,453	180,378	177,957
February	173,874	198,756	
March	166,756	180,617	
April	168,641	179,154	
May	173,685	200,824	
June	170,456	185,310	
July	174,408	207,376	
August	172,762	179,926	
September	187,976	209,593	
October	169,634	199,647	
November	176,978	197,113	
December	162,093	172,036	

Median Price

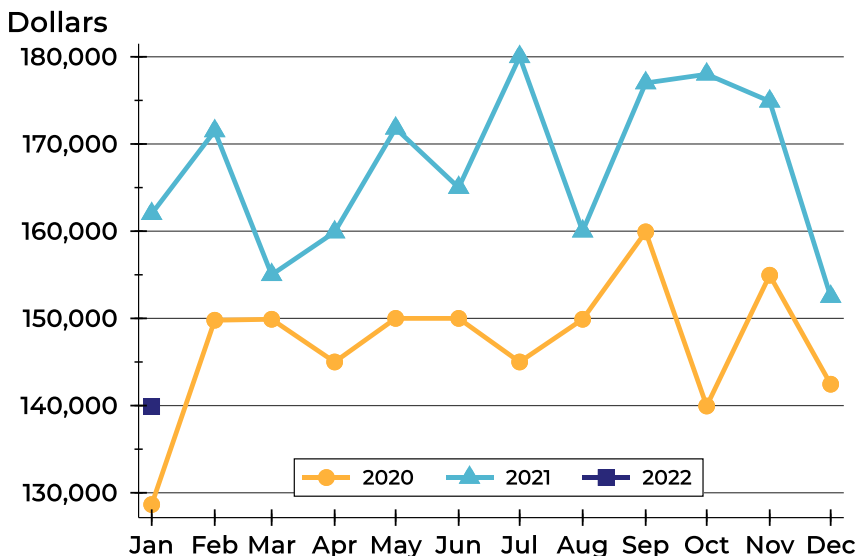

Month	2020	2021	2022
January	128,650	162,000	139,900
February	149,789	171,500	
March	149,900	155,000	
April	145,000	159,900	
May	150,000	171,800	
June	150,000	165,000	
July	145,000	180,000	
August	149,900	160,000	
September	159,925	177,000	
October	139,950	178,000	
November	154,950	174,900	
December	142,450	152,500	



Topeka MSA & Douglas County Contracts Written Analysis

Average DOM

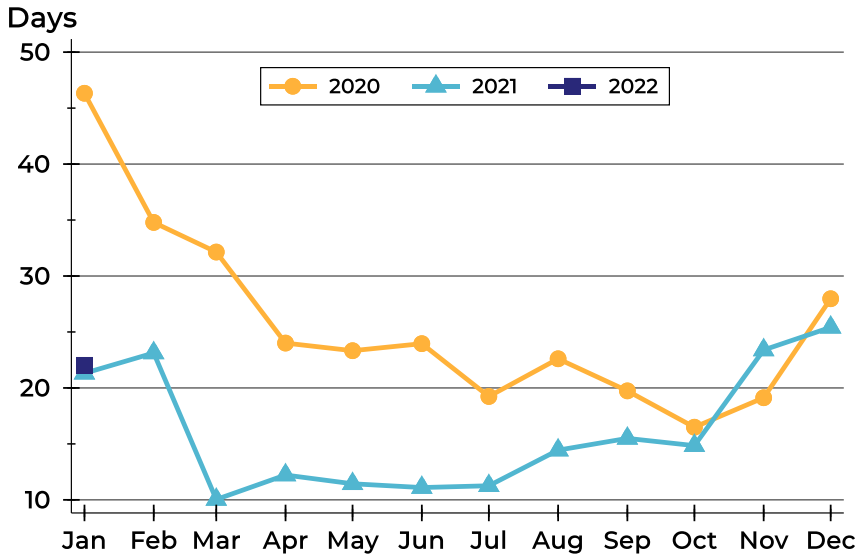

Month	2020	2021	2022
January	46	21	22
February	35	23	
March	32	10	
April	24	12	
May	23	11	
June	24	11	
July	19	11	
August	23	14	
September	20	15	
October	16	15	
November	19	23	
December	28	25	

Median DOM

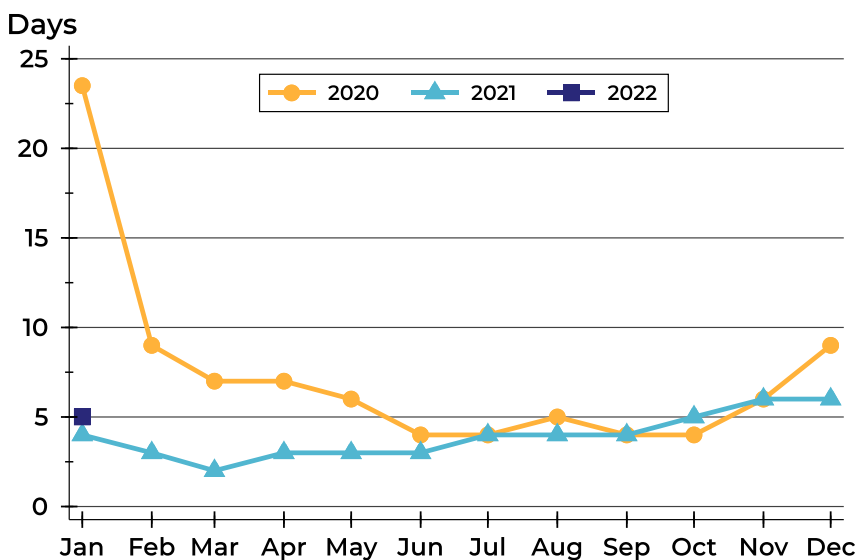

Month	2020	2021	2022
January	24	4	5
February	9	3	
March	7	2	
April	7	3	
May	6	3	
June	4	3	
July	4	4	
August	5	4	
September	4	4	
October	4	5	
November	6	6	
December	9	6	



Topeka MSA & Douglas County Pending Contracts Analysis

Summary Statistics for Pending Contracts		End of January		
		2022	2021	Change
Pending Contracts		208	254	-18.1%
Volume (1,000s)		40,626	46,632	-12.9%
Average	List Price	195,316	183,589	6.4%
	Days on Market	24	26	-7.7%
	Percent of Original	98.5%	99.0%	-0.5%
Median	List Price	156,475	159,400	-1.8%
	Days on Market	5	6	-16.7%
	Percent of Original	100.0%	100.0%	0.0%

A total of 208 listings in the Topeka MSA & Douglas County had contracts pending at the end of January, down from 254 contracts pending at the end of January 2021.

Pending contracts reflect listings with a contract in place at the end of the month. In contrast, contracts written measures the number of listings put under contract during the month.

History of Pending Contracts

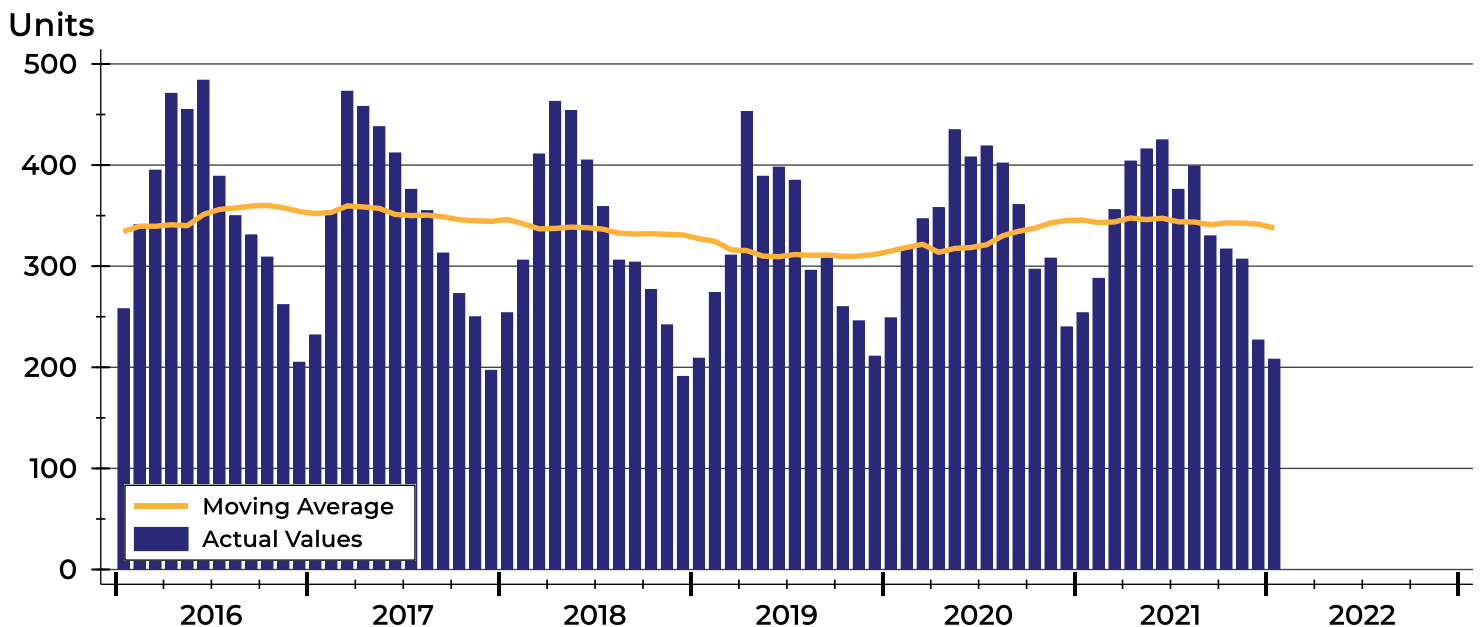



Topeka MSA & Douglas County Pending Contracts Analysis

Pending Contracts by Month

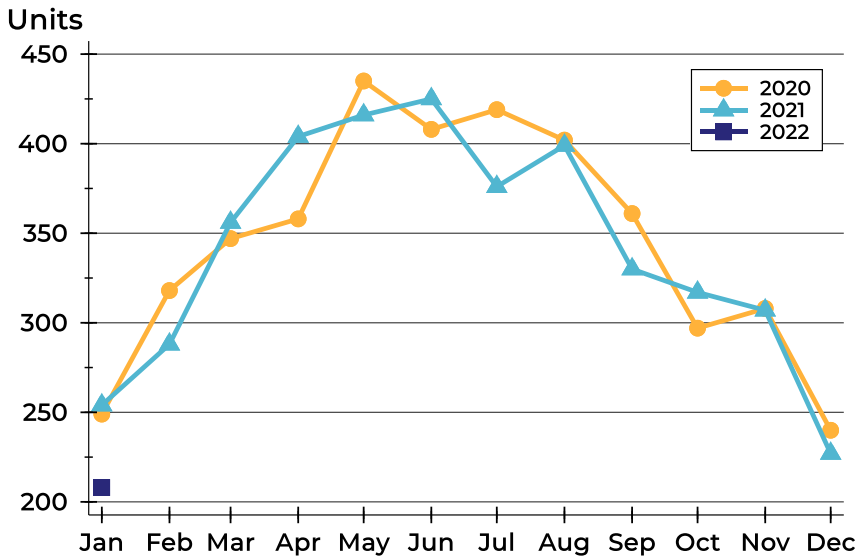

Month	2020	2021	2022
January	249	254	208
February	318	288	
March	347	356	
April	358	404	
May	435	416	
June	408	425	
July	419	376	
August	402	399	
September	361	330	
October	297	317	
November	308	307	
December	240	227	

Pending Contracts by Price Range

Price Range	Pending Contracts		List Price		Days on Market		Price as % of Orig.	
	Number	Percent	Average	Median	Avg.	Med.	Avg.	Med.
Below \$25,000	0	0.0%	N/A	N/A	N/A	N/A	N/A	N/A
\$25,000-\$49,999	6	2.9%	37,800	38,950	50	40	95.2%	100.0%
\$50,000-\$99,999	35	16.8%	79,523	83,900	30	6	97.1%	100.0%
\$100,000-\$124,999	26	12.5%	113,958	111,000	25	19	98.0%	100.0%
\$125,000-\$149,999	29	13.9%	137,791	139,000	16	5	99.1%	100.0%
\$150,000-\$174,999	23	11.1%	159,824	159,900	27	5	98.8%	100.0%
\$175,000-\$199,999	14	6.7%	186,886	184,750	11	6	98.7%	100.0%
\$200,000-\$249,999	25	12.0%	230,906	230,000	28	4	98.9%	100.0%
\$250,000-\$299,999	17	8.2%	270,813	264,777	9	2	99.0%	100.0%
\$300,000-\$399,999	17	8.2%	363,488	359,950	18	5	99.7%	100.0%
\$400,000-\$499,999	12	5.8%	451,146	439,500	40	9	99.0%	100.0%
\$500,000-\$749,999	4	1.9%	598,725	574,950	12	4	98.1%	100.0%
\$750,000-\$999,999	0	0.0%	N/A	N/A	N/A	N/A	N/A	N/A
\$1,000,000 and up	0	0.0%	N/A	N/A	N/A	N/A	N/A	N/A



Topeka MSA & Douglas County Pending Contracts Analysis

Average Price

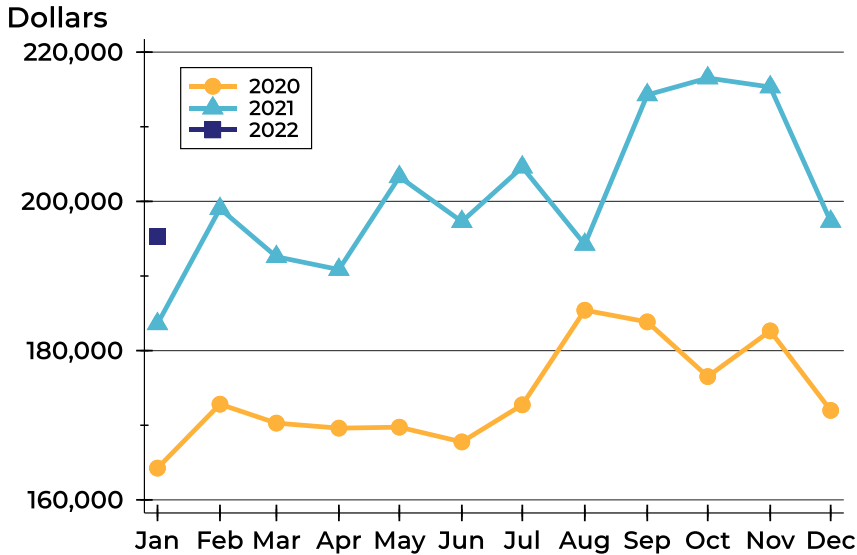

Month	2020	2021	2022
January	164,254	183,589	195,316
February	172,823	199,032	
March	170,286	192,585	
April	169,614	190,868	
May	169,741	203,289	
June	167,768	197,294	
July	172,737	204,591	
August	185,417	194,233	
September	183,851	214,271	
October	176,525	216,535	
November	182,642	215,328	
December	171,990	197,312	

Median Price

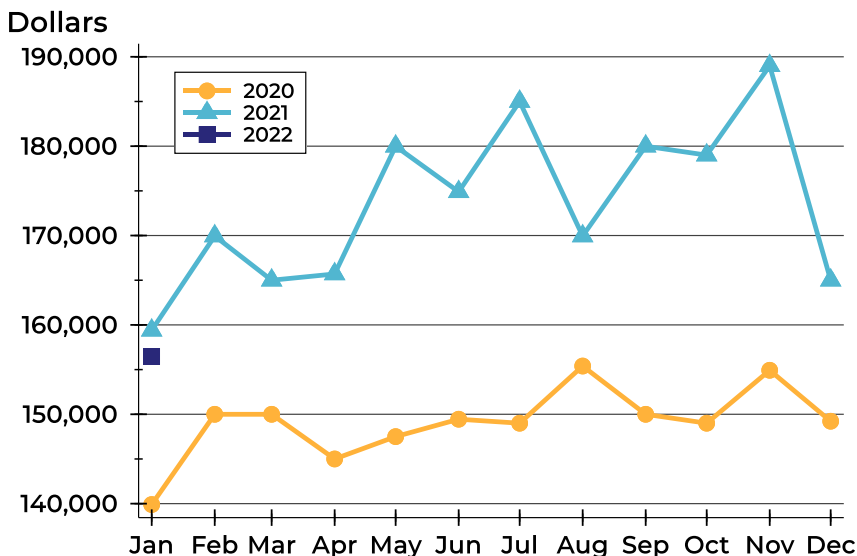

Month	2020	2021	2022
January	139,900	159,400	156,475
February	150,000	169,950	
March	150,000	165,000	
April	145,000	165,700	
May	147,500	179,993	
June	149,450	174,900	
July	149,000	185,000	
August	155,400	169,950	
September	150,000	180,000	
October	149,000	179,000	
November	154,925	189,000	
December	149,225	165,000	



Topeka MSA & Douglas County Pending Contracts Analysis

Average DOM

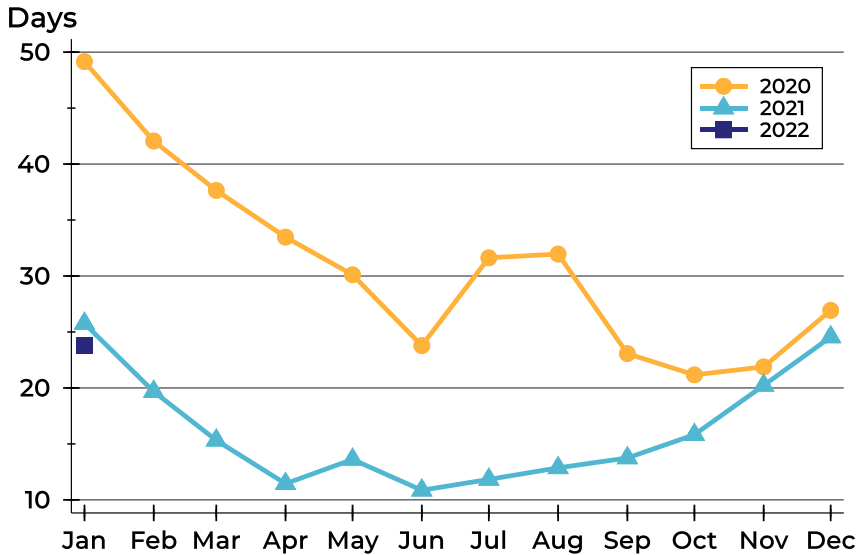

Month	2020	2021	2022
January	49	26	24
February	42	20	
March	38	15	
April	33	11	
May	30	14	
June	24	11	
July	32	12	
August	32	13	
September	23	14	
October	21	16	
November	22	20	
December	27	25	

Median DOM

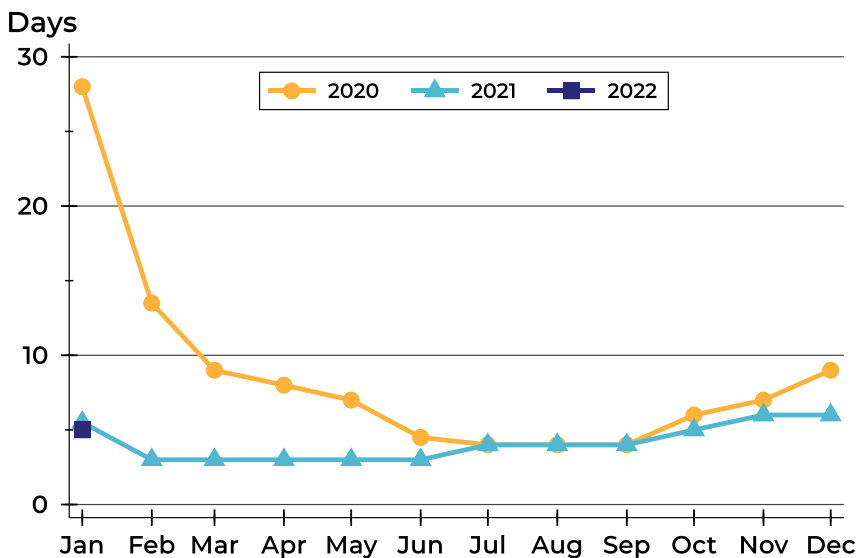

Month	2020	2021	2022
January	28	6	5
February	14	3	
March	9	3	
April	8	3	
May	7	3	
June	5	3	
July	4	4	
August	4	4	
September	4	4	
October	6	5	
November	7	6	
December	9	6	



Topeka Metropolitan Area Housing Report



Market Overview

Topeka MSA Home Sales Rose in January

Total home sales in the Topeka MSA rose by 19.8% last month to 224 units, compared to 187 units in January 2021. Total sales volume was \$40.0 million, up 23.8% from a year earlier.

The median sale price in January was \$154,500, up from \$150,000 a year earlier. Homes that sold in January were typically on the market for 6 days and sold for 100.0% of their list prices.

Topeka MSA Active Listings Down at End of January

The total number of active listings in the Topeka MSA at the end of January was 115 units, down from 159 at the same point in 2021. This represents a 0.4 months' supply of homes available for sale. The median list price of homes on the market at the end of January was \$189,900.

During January, a total of 184 contracts were written down from 230 in January 2021. At the end of the month, there were 198 contracts still pending.

Report Contents

- Summary Statistics – Page 2
- Closed Listing Analysis – Page 3
- Active Listings Analysis – Page 7
- Months' Supply Analysis – Page 11
- New Listings Analysis – Page 12
- Contracts Written Analysis – Page 15
- Pending Contracts Analysis – Page 19

Contact Information

Linda Briden, Chief Executive Officer
 Sunflower Association of REALTORS®
 2130 SW 37th
 Topeka, KS 66611
 785-267-3219
Linda@SunflowerRealtors.com
www.SunflowerRealtors.com



Topeka Metropolitan Area Summary Statistics

January MLS Statistics Three-year History		Current Month			Year-to-Date		
		2022	2021	2020	2022	2021	2020
Home Sales Change from prior year		224 19.8%	187 -3.1%	193 23.7%	224 19.8%	187 -3.1%	193 23.7%
Active Listings Change from prior year		115 -27.7%	159 -57.1%	371 -21.7%	N/A	N/A	N/A
Months' Supply Change from prior year		0.4 -33.3%	0.6 -60.0%	1.5 -16.7%	N/A	N/A	N/A
New Listings Change from prior year		180 -20.4%	226 -8.1%	246 -1.6%	180 -20.4%	226 -8.1%	246 -1.6%
Contracts Written Change from prior year		184 -20.0%	230 -1.3%	233 31.6%	184 -20.0%	230 -1.3%	233 31.6%
Pending Contracts Change from prior year		198 -19.5%	246 5.1%	234 17.0%	N/A	N/A	N/A
Sales Volume (1,000s) Change from prior year		39,976 23.8%	32,302 18.4%	27,278 25.5%	39,976 23.8%	32,302 18.4%	27,278 25.5%
Average	Sale Price Change from prior year	178,463 3.3%	172,737 22.2%	141,336 1.5%	178,463 3.3%	172,737 22.2%	141,336 1.5%
	List Price of Actives Change from prior year	264,412 34.9%	196,065 11.0%	176,700 1.9%	N/A	N/A	N/A
	Days on Market Change from prior year	23 -17.9%	28 -30.0%	40 -21.6%	23 -17.9%	28 -30.0%	40 -21.6%
	Percent of List Change from prior year	98.8% 0.7%	98.1% 3.4%	94.9% -1.2%	98.8% 0.7%	98.1% 3.4%	94.9% -1.2%
	Percent of Original Change from prior year	96.8% -0.2%	97.0% 5.0%	92.4% 0.0%	96.8% -0.2%	97.0% 5.0%	92.4% 0.0%
Median	Sale Price Change from prior year	154,500 3.0%	150,000 20.1%	124,900 -0.5%	154,500 3.0%	150,000 20.1%	124,900 -0.5%
	List Price of Actives Change from prior year	189,900 35.7%	139,900 0.0%	139,900 18.1%	N/A	N/A	N/A
	Days on Market Change from prior year	6 -14.3%	7 -66.7%	21 -16.0%	6 -14.3%	7 -66.7%	21 -16.0%
	Percent of List Change from prior year	100.0% 0.0%	100.0% 3.7%	96.4% -1.2%	100.0% 0.0%	100.0% 3.7%	96.4% -1.2%
	Percent of Original Change from prior year	100.0% 0.0%	100.0% 5.5%	94.8% -0.6%	100.0% 0.0%	100.0% 5.5%	94.8% -0.6%

Note: Year-to-date statistics cannot be calculated for Active Listings, Months' Supply and Pending Contracts.



Topeka Metropolitan Area Closed Listings Analysis

Summary Statistics for Closed Listings		January			Year-to-Date		
		2022	2021	Change	2022	2021	Change
Closed Listings		224	187	19.8%	224	187	19.8%
Volume (1,000s)		39,976	32,302	23.8%	39,976	32,302	23.8%
Months' Supply		0.4	0.6	-33.3%	N/A	N/A	N/A
Average	Sale Price	178,463	172,737	3.3%	178,463	172,737	3.3%
	Days on Market	23	28	-17.9%	23	28	-17.9%
	Percent of List	98.8%	98.1%	0.7%	98.8%	98.1%	0.7%
	Percent of Original	96.8%	97.0%	-0.2%	96.8%	97.0%	-0.2%
Median	Sale Price	154,500	150,000	3.0%	154,500	150,000	3.0%
	Days on Market	6	7	-14.3%	6	7	-14.3%
	Percent of List	100.0%	100.0%	0.0%	100.0%	100.0%	0.0%
	Percent of Original	100.0%	100.0%	0.0%	100.0%	100.0%	0.0%

A total of 224 homes sold in the Topeka MSA in January, up from 187 units in January 2021. Total sales volume rose to \$40.0 million compared to \$32.3 million in the previous year.

The median sales price in January was \$154,500, up 3.0% compared to the prior year. Median days on market was 6 days, up from 5 days in December, but down from 7 in January 2021.

History of Closed Listings

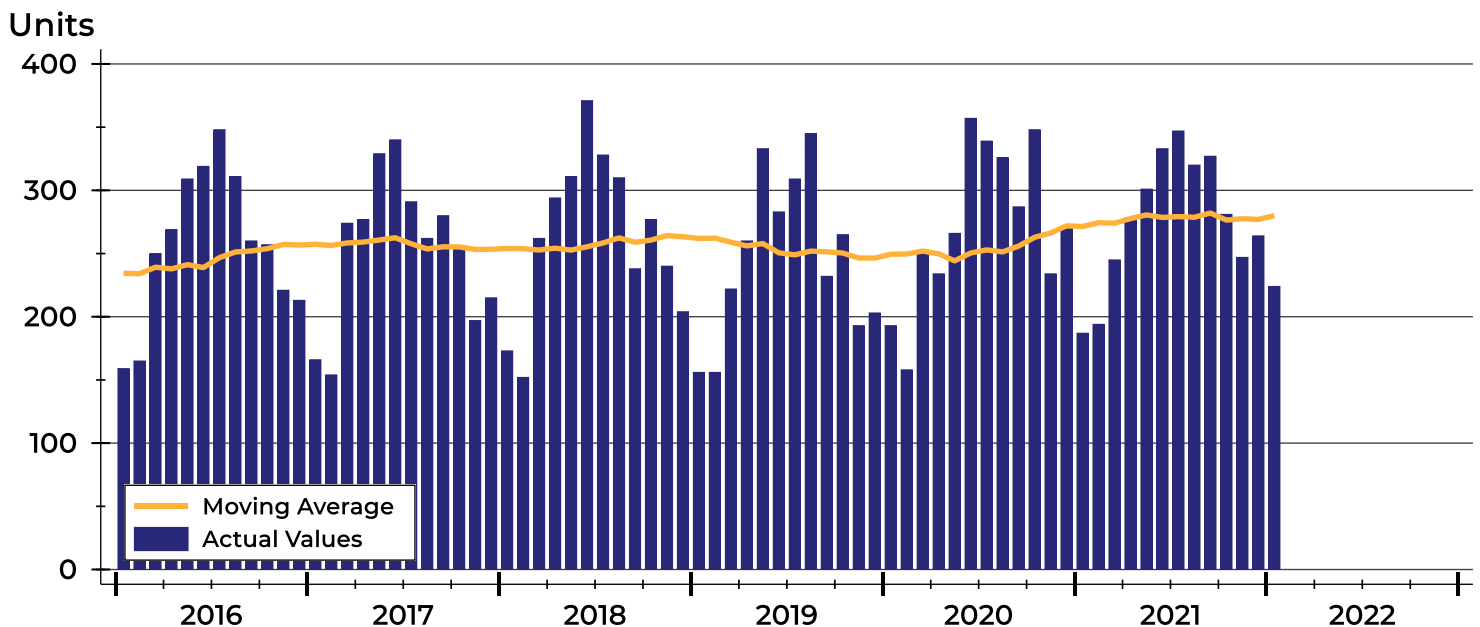



Topeka Metropolitan Area Closed Listings Analysis

Closed Listings by Month

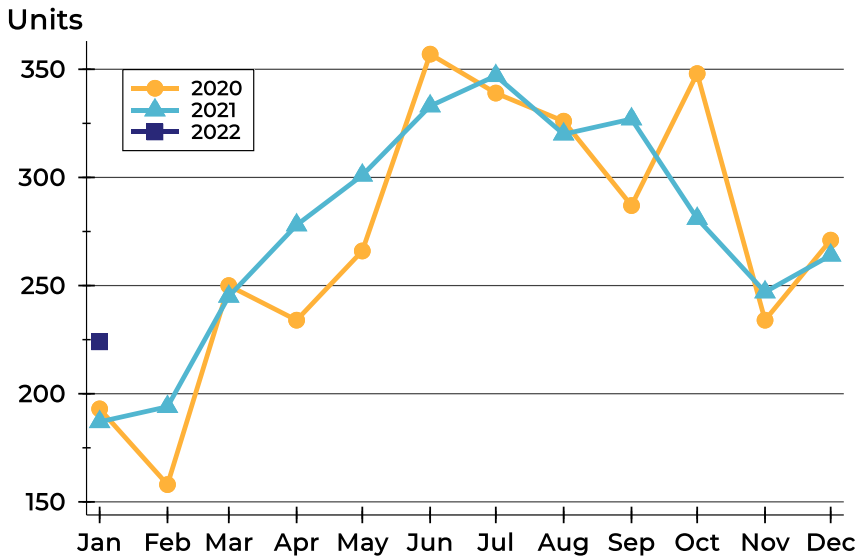

Month	2020	2021	2022
January	193	187	224
February	158	194	
March	250	245	
April	234	278	
May	266	301	
June	357	333	
July	339	347	
August	326	320	
September	287	327	
October	348	281	
November	234	247	
December	271	264	

Closed Listings by Price Range

Price Range	Sales		Months' Supply	Sale Price		Days on Market		Price as % of List		Price as % of Orig.	
	Number	Percent		Average	Median	Avg.	Med.	Avg.	Med.	Avg.	Med.
Below \$25,000	3	1.3%	0.6	6,333	6,000	47	0	93.3%	100.0%	84.4%	100.0%
\$25,000-\$49,999	11	4.9%	0.9	32,136	29,000	22	3	90.4%	92.9%	88.2%	92.9%
\$50,000-\$99,999	48	21.4%	0.5	70,457	70,000	23	7	96.8%	100.0%	93.5%	95.2%
\$100,000-\$124,999	19	8.5%	0.1	110,767	110,000	21	3	101.6%	100.0%	99.8%	100.0%
\$125,000-\$149,999	25	11.2%	0.2	132,076	132,000	25	3	99.5%	100.0%	97.9%	100.0%
\$150,000-\$174,999	27	12.1%	0.1	159,946	158,000	20	12	100.0%	100.8%	98.6%	100.0%
\$175,000-\$199,999	18	8.0%	0.3	186,075	187,500	19	9	98.6%	100.0%	97.5%	100.0%
\$200,000-\$249,999	23	10.3%	0.2	222,948	224,900	11	5	100.2%	100.8%	99.3%	100.0%
\$250,000-\$299,999	22	9.8%	0.4	271,827	275,000	22	5	101.3%	100.0%	100.2%	100.0%
\$300,000-\$399,999	18	8.0%	0.6	344,772	344,000	31	6	99.9%	100.0%	98.7%	100.0%
\$400,000-\$499,999	4	1.8%	1.4	471,500	465,000	14	9	98.9%	99.0%	99.2%	99.0%
\$500,000-\$749,999	5	2.2%	1.6	569,400	550,000	48	1	97.3%	96.2%	93.6%	96.2%
\$750,000-\$999,999	0	0.0%	N/A	N/A	N/A	N/A	N/A	N/A	N/A	N/A	N/A
\$1,000,000 and up	1	0.4%	8.0	1,100,000	1,100,000	64	64	91.7%	91.7%	84.6%	84.6%



Topeka Metropolitan Area Closed Listings Analysis

Average Price

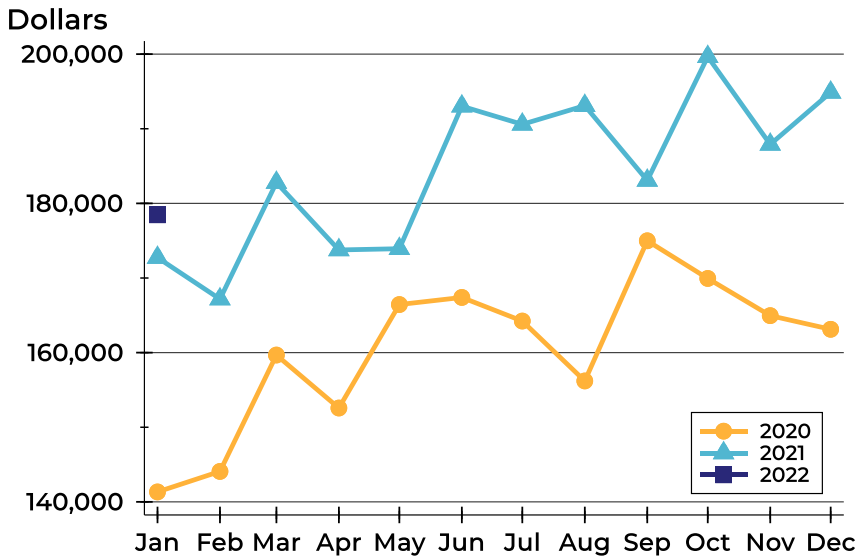

Month	2020	2021	2022
January	141,336	172,737	178,463
February	144,082	167,175	
March	159,678	182,793	
April	152,577	173,763	
May	166,444	173,928	
June	167,399	193,024	
July	164,231	190,593	
August	156,206	193,101	
September	174,988	183,077	
October	169,943	199,655	
November	164,959	187,906	
December	163,127	194,876	

Median Price

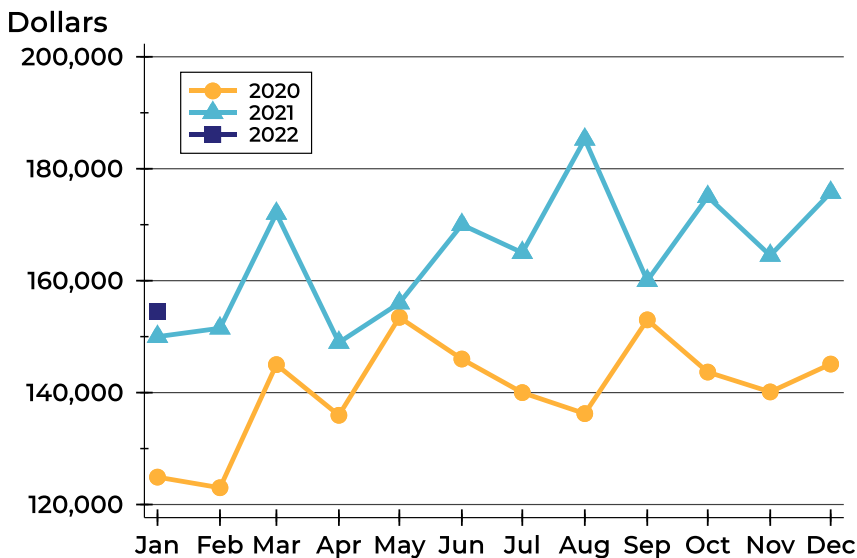

Month	2020	2021	2022
January	124,900	150,000	154,500
February	123,000	151,500	
March	145,000	172,000	
April	135,950	148,950	
May	153,450	156,000	
June	146,000	170,000	
July	140,000	165,000	
August	136,250	185,250	
September	153,000	160,000	
October	143,667	175,000	
November	140,125	164,500	
December	145,100	175,750	



Topeka Metropolitan Area Closed Listings Analysis

Average DOM

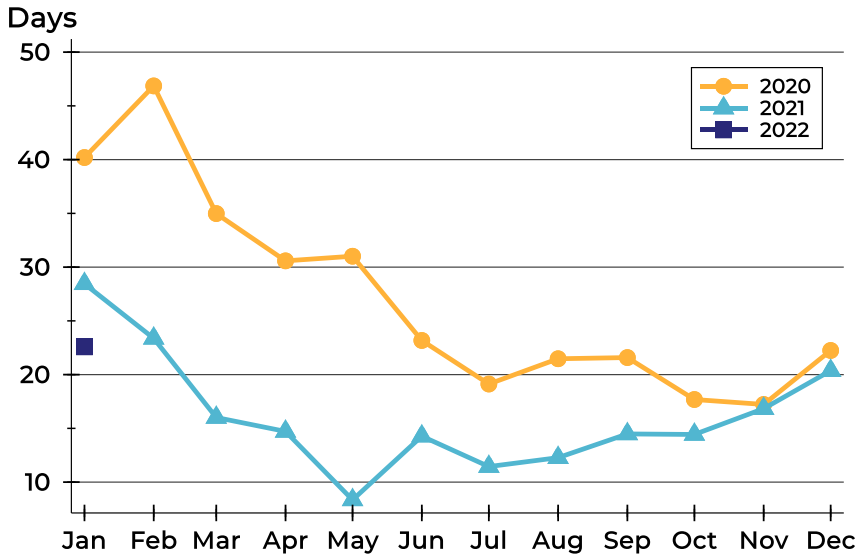

Month	2020	2021	2022
January	40	28	23
February	47	23	
March	35	16	
April	31	15	
May	31	8	
June	23	14	
July	19	11	
August	21	12	
September	22	14	
October	18	14	
November	17	17	
December	22	20	

Median DOM

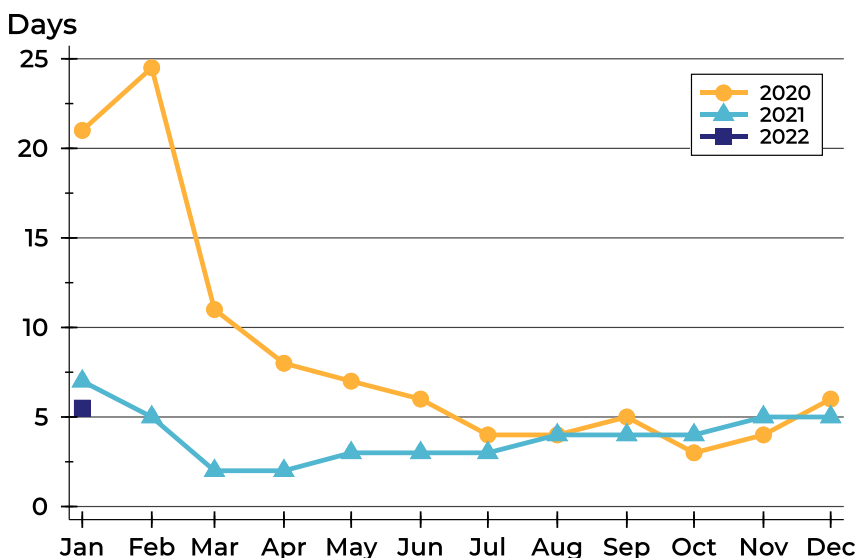

Month	2020	2021	2022
January	21	7	6
February	25	5	
March	11	2	
April	8	2	
May	7	3	
June	6	3	
July	4	3	
August	4	4	
September	5	4	
October	3	4	
November	4	5	
December	6	5	



Topeka Metropolitan Area Active Listings Analysis

Summary Statistics for Active Listings		2022	End of January 2021	Change
Active Listings		115	159	-27.7%
Volume (1,000s)		30,407	31,174	-2.5%
Months' Supply		0.4	0.6	-33.3%
Average	List Price	264,412	196,065	34.9%
	Days on Market	63	76	-17.1%
	Percent of Original	98.1%	97.1%	1.0%
Median	List Price	189,900	139,900	35.7%
	Days on Market	33	41	-19.5%
	Percent of Original	100.0%	100.0%	0.0%

A total of 115 homes were available for sale in the Topeka MSA at the end of January. This represents a 0.4 months' supply of active listings.

The median list price of homes on the market at the end of January was \$189,900, up 35.7% from 2021. The typical time on market for active listings was 33 days, down from 41 days a year earlier.

History of Active Listings

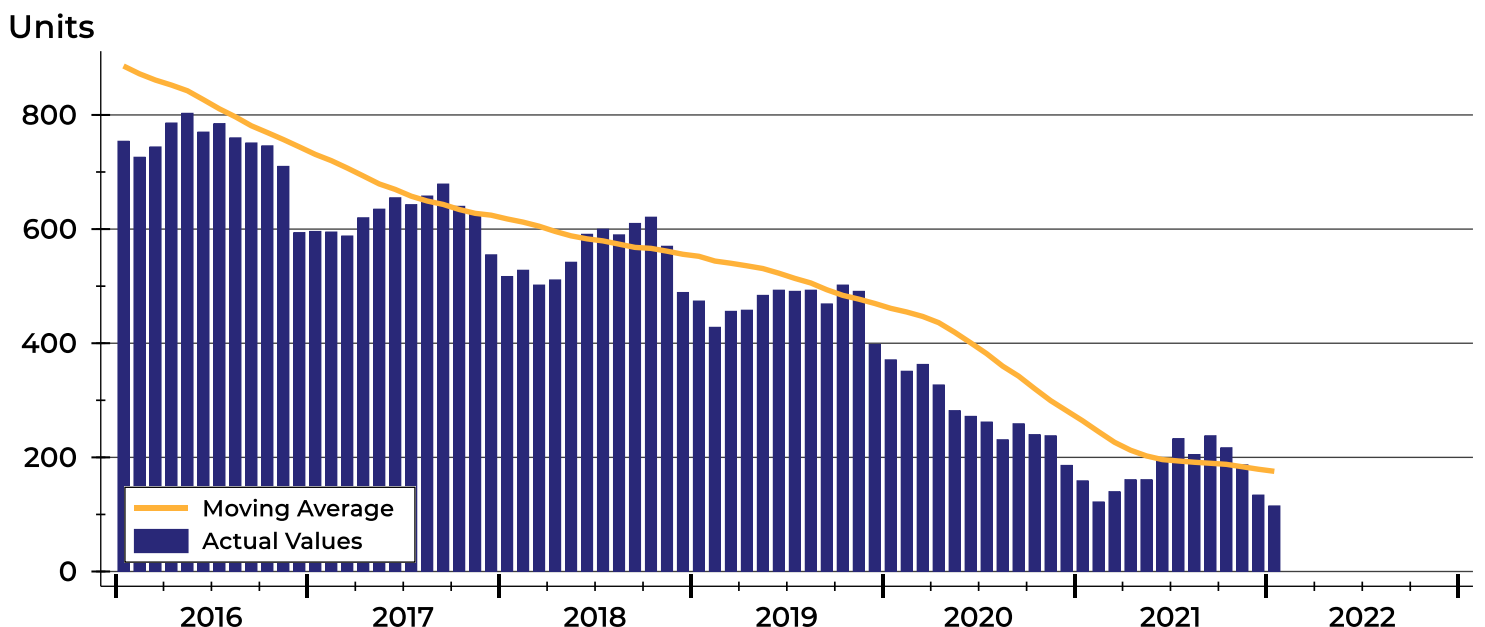



Topeka Metropolitan Area Active Listings Analysis

Active Listings by Month

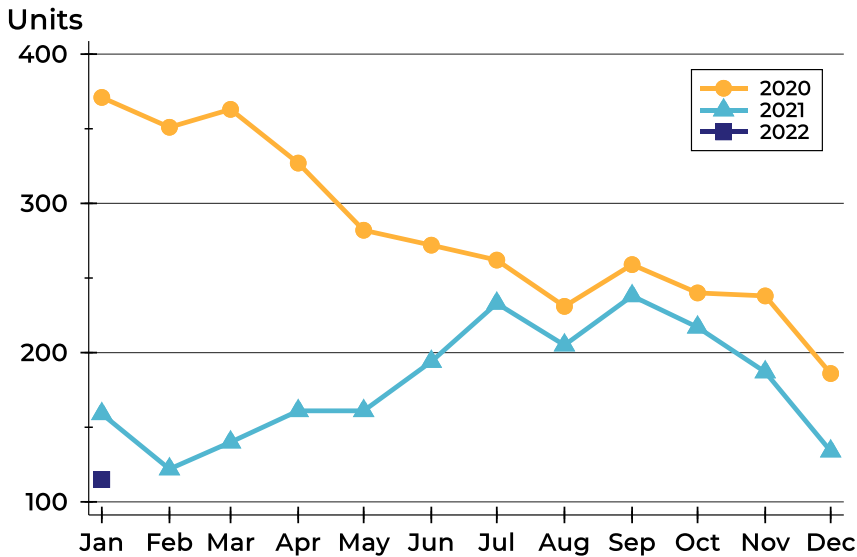

Month	2020	2021	2022
January	371	159	115
February	351	122	
March	363	140	
April	327	161	
May	282	161	
June	272	194	
July	262	233	
August	231	205	
September	259	238	
October	240	217	
November	238	187	
December	186	134	

Active Listings by Price Range

Price Range	Active Listings Number	Active Listings Percent	Months' Supply	List Price Average	List Price Median	Days on Market Avg.	Days on Market Med.	Price as % of Orig. Avg.	Price as % of Orig. Med.
Below \$25,000	2	1.7%	0.6	19,000	19,000	5	5	100.0%	100.0%
\$25,000-\$49,999	12	10.4%	0.9	38,875	40,450	46	25	96.3%	100.0%
\$50,000-\$99,999	25	21.7%	0.5	74,426	77,000	62	41	96.2%	100.0%
\$100,000-\$124,999	3	2.6%	0.1	112,100	109,900	84	61	96.7%	97.7%
\$125,000-\$149,999	6	5.2%	0.2	137,133	137,500	30	29	99.0%	100.0%
\$150,000-\$174,999	3	2.6%	0.1	169,000	169,000	107	117	96.3%	95.5%
\$175,000-\$199,999	9	7.8%	0.3	188,133	187,500	26	11	98.4%	100.0%
\$200,000-\$249,999	8	7.0%	0.2	223,794	219,250	117	38	95.4%	98.7%
\$250,000-\$299,999	9	7.8%	0.4	278,533	275,000	60	19	96.7%	100.0%
\$300,000-\$399,999	16	13.9%	0.6	366,084	369,900	52	22	99.6%	100.0%
\$400,000-\$499,999	12	10.4%	1.4	448,717	446,200	80	38	103.6%	100.0%
\$500,000-\$749,999	5	4.3%	1.6	589,400	565,000	92	58	99.0%	100.0%
\$750,000-\$999,999	1	0.9%	N/A	800,000	800,000	160	160	94.1%	94.1%
\$1,000,000 and up	4	3.5%	8.0	1,349,208	1,073,415	57	62	100.0%	100.0%



Topeka Metropolitan Area Active Listings Analysis

Average Price

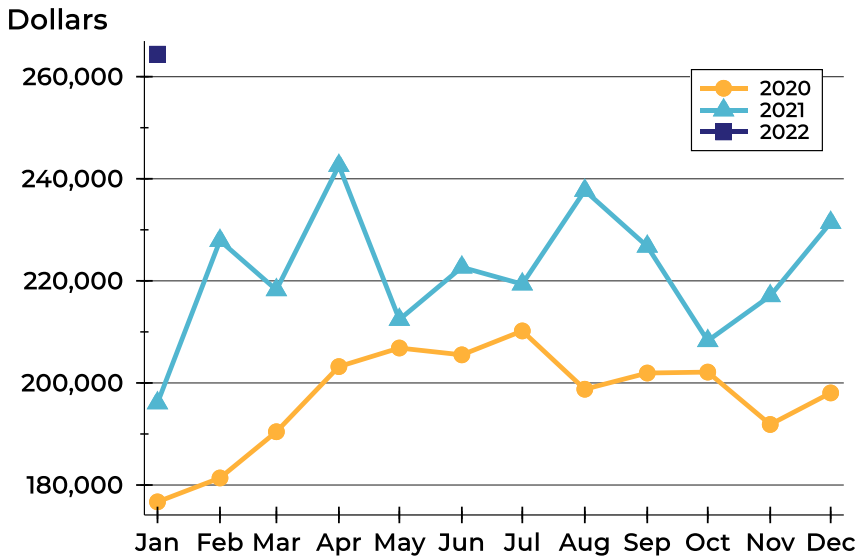

Month	2020	2021	2022
January	176,700	196,065	264,412
February	181,384	227,888	
March	190,439	218,230	
April	203,198	242,578	
May	206,842	212,412	
June	205,502	222,662	
July	210,192	219,353	
August	198,769	237,695	
September	201,939	226,752	
October	202,123	208,252	
November	191,858	217,060	
December	198,047	231,415	

Median Price

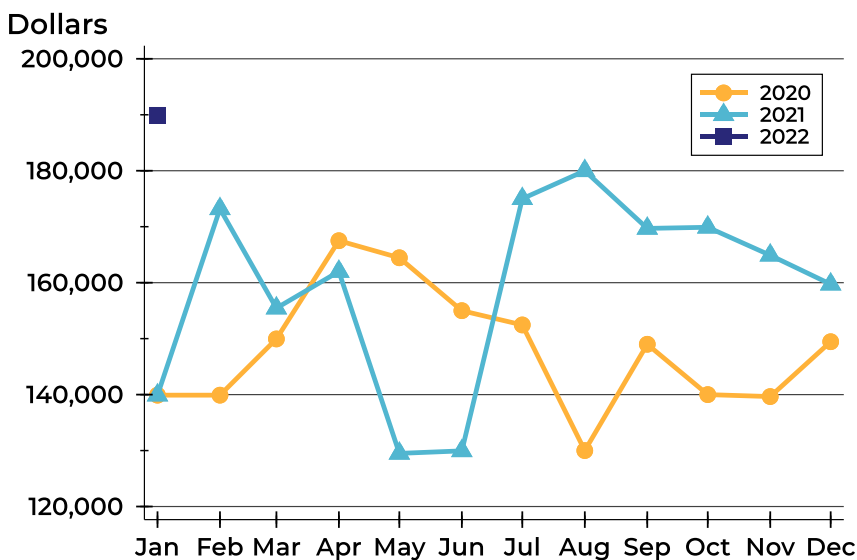

Month	2020	2021	2022
January	139,900	139,900	189,900
February	139,900	173,200	
March	149,950	155,450	
April	167,500	162,000	
May	164,450	129,500	
June	155,000	129,950	
July	152,450	175,000	
August	130,000	179,990	
September	149,000	169,700	
October	140,000	169,900	
November	139,650	164,900	
December	149,450	159,725	



Topeka Metropolitan Area Active Listings Analysis

Average DOM

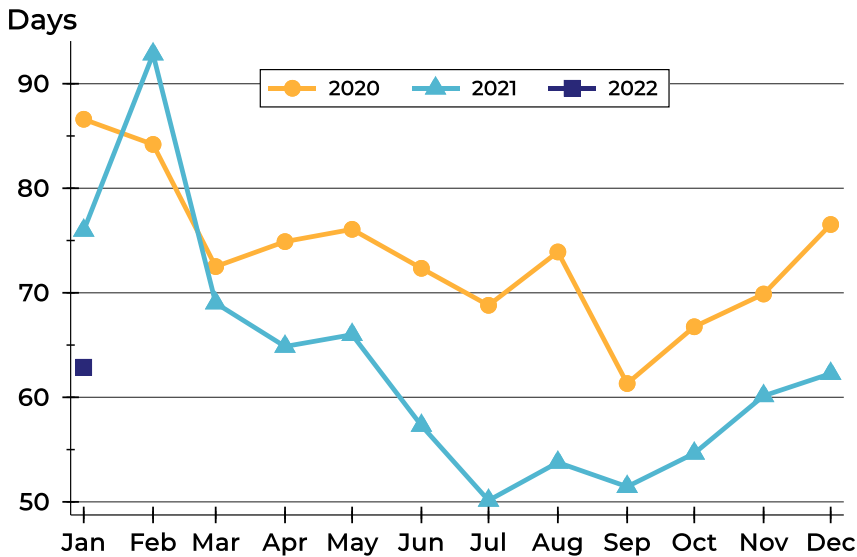

Month	2020	2021	2022
January	87	76	63
February	84	93	
March	73	69	
April	75	65	
May	76	66	
June	72	57	
July	69	50	
August	74	54	
September	61	51	
October	67	55	
November	70	60	
December	77	62	

Median DOM

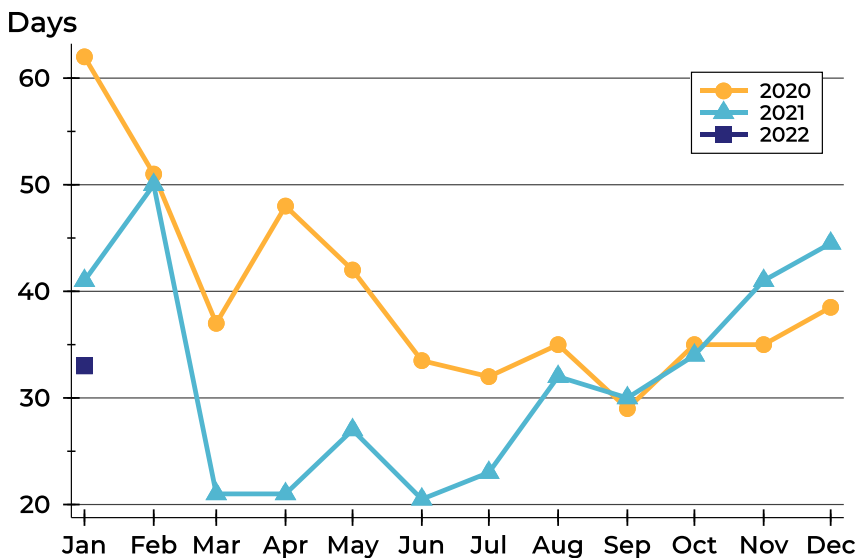

Month	2020	2021	2022
January	62	41	33
February	51	50	
March	37	21	
April	48	21	
May	42	27	
June	34	21	
July	32	23	
August	35	32	
September	29	30	
October	35	34	
November	35	41	
December	39	45	



Topeka Metropolitan Area Months' Supply Analysis

Months' Supply by Month

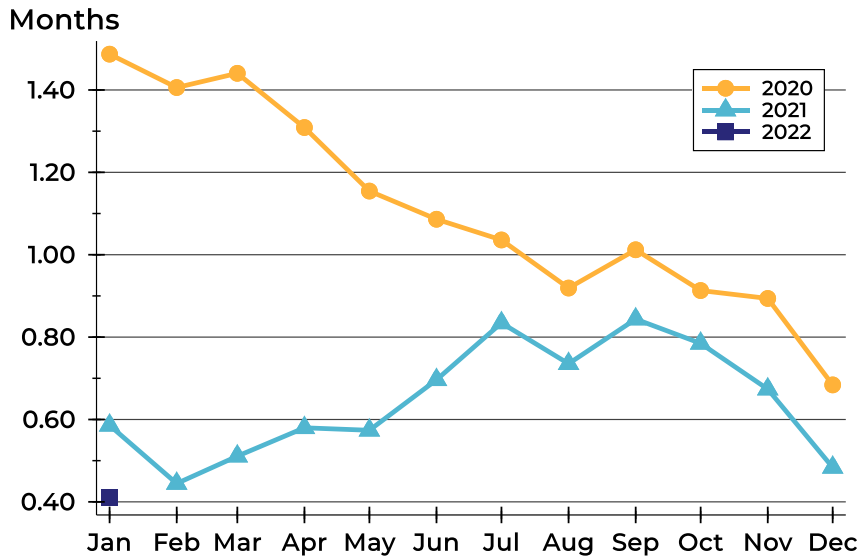

Month	2020	2021	2022
January	1.5	0.6	0.4
February	1.4	0.4	
March	1.4	0.5	
April	1.3	0.6	
May	1.2	0.6	
June	1.1	0.7	
July	1.0	0.8	
August	0.9	0.7	
September	1.0	0.8	
October	0.9	0.8	
November	0.9	0.7	
December	0.7	0.5	

History of Month's Supply

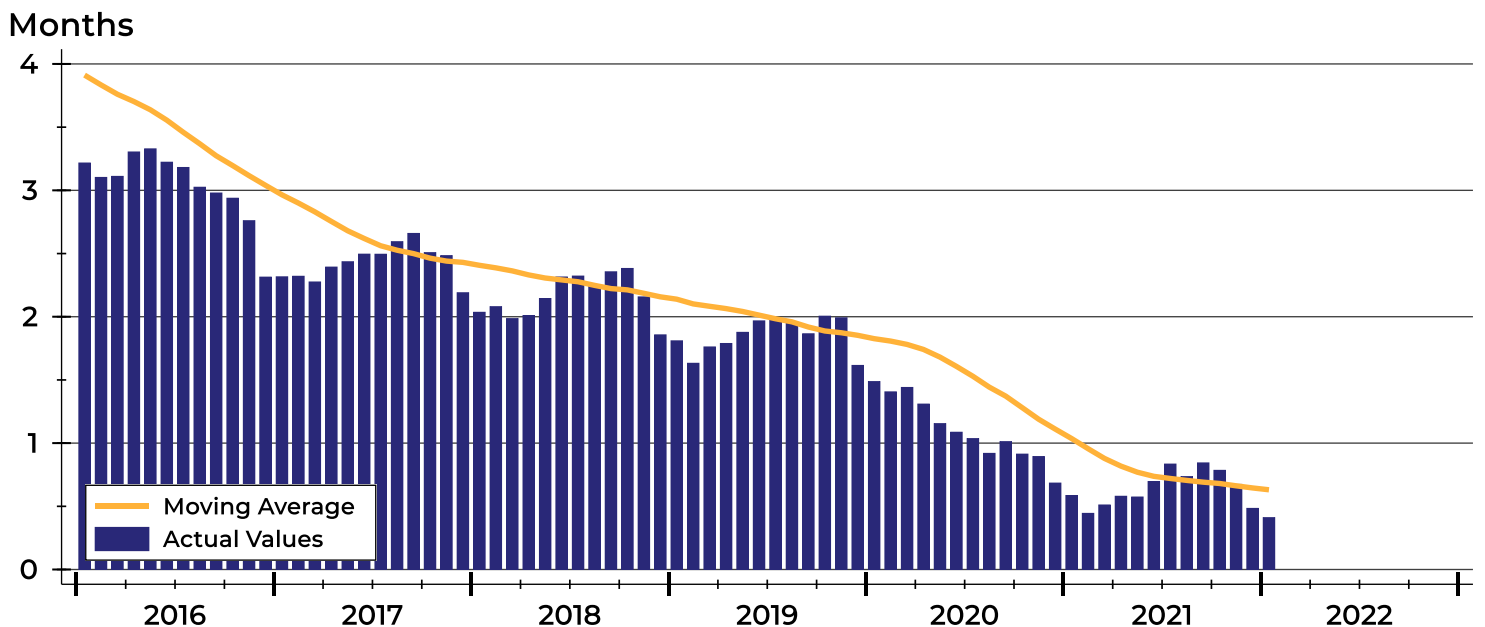



Topeka Metropolitan Area New Listings Analysis

Summary Statistics for New Listings		2022	January 2021	Change
Current Month	New Listings	180	226	-20.4%
	Volume (1,000s)	35,597	38,932	-8.6%
	Average List Price	197,763	172,265	14.8%
	Median List Price	154,950	149,900	3.4%
Year-to-Date	New Listings	180	226	-20.4%
	Volume (1,000s)	35,597	38,932	-8.6%
	Average List Price	197,763	172,265	14.8%
	Median List Price	154,950	149,900	3.4%

A total of 180 new listings were added in the Topeka MSA during January, down 20.4% from the same month in 2021.

The median list price of these homes was \$154,950 up from \$149,900 in 2021.

History of New Listings

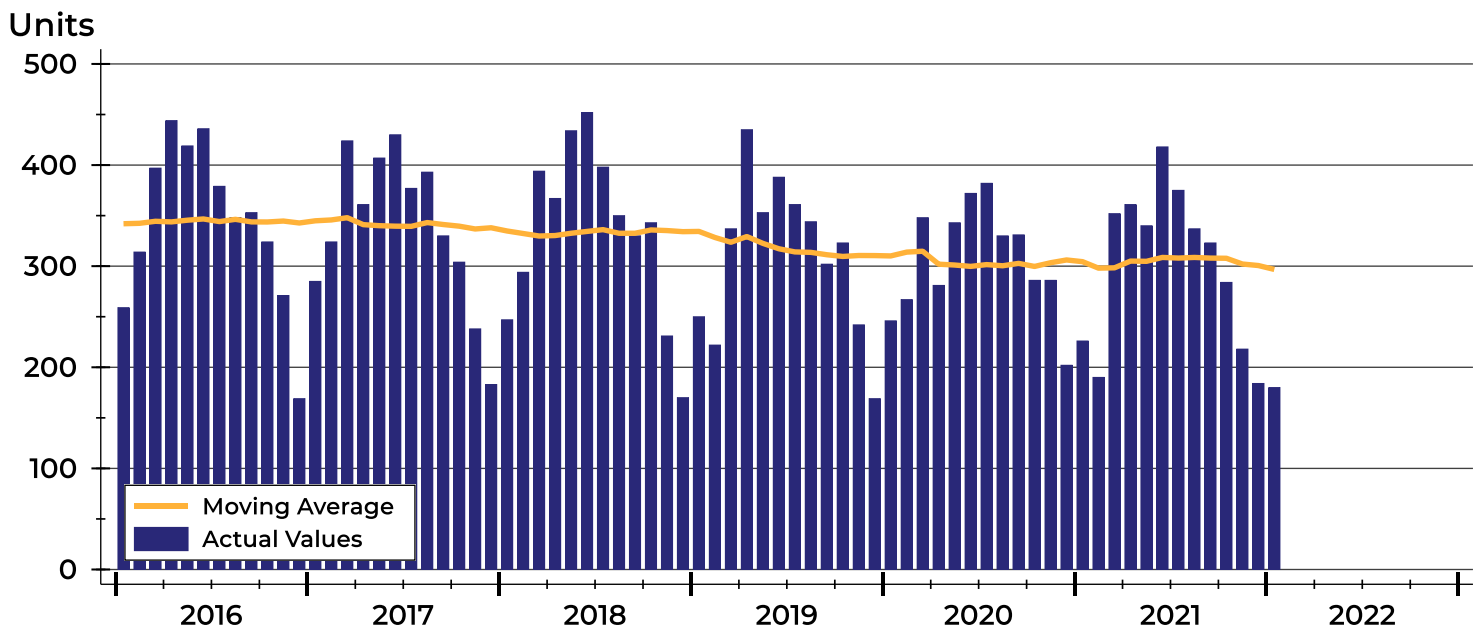



Topeka Metropolitan Area New Listings Analysis

New Listings by Month

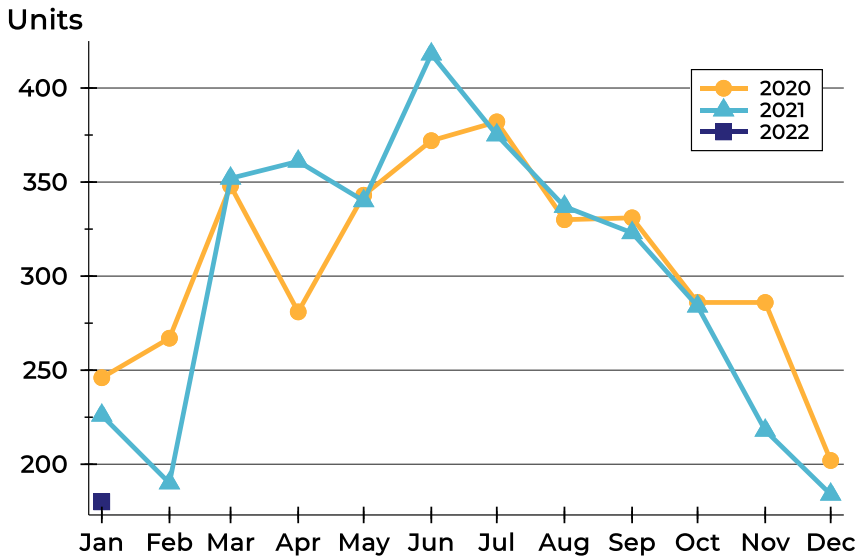

Month	2020	2021	2022
January	246	226	180
February	267	190	
March	348	352	
April	281	361	
May	343	340	
June	372	418	
July	382	375	
August	330	337	
September	331	323	
October	286	284	
November	286	218	
December	202	184	

New Listings by Price Range

Price Range	New Listings		List Price		Days on Market		Price as % of Orig.	
	Number	Percent	Average	Median	Avg.	Med.	Avg.	Med.
Below \$25,000	4	2.2%	11,188	12,000	6	4	100.0%	100.0%
\$25,000-\$49,999	12	6.7%	37,379	37,950	6	4	96.4%	100.0%
\$50,000-\$99,999	36	20.0%	77,936	80,500	9	5	98.6%	100.0%
\$100,000-\$124,999	15	8.3%	113,993	110,000	5	2	99.5%	100.0%
\$125,000-\$149,999	22	12.2%	137,068	139,000	5	4	99.8%	100.0%
\$150,000-\$174,999	11	6.1%	160,695	159,950	4	2	100.0%	100.0%
\$175,000-\$199,999	12	6.7%	184,825	184,750	7	6	99.7%	100.0%
\$200,000-\$249,999	16	8.9%	226,530	222,250	7	4	100.3%	100.0%
\$250,000-\$299,999	17	9.4%	270,813	265,000	9	4	99.5%	100.0%
\$300,000-\$399,999	17	9.4%	360,838	355,000	11	7	99.7%	100.0%
\$400,000-\$499,999	11	6.1%	444,986	437,500	12	8	106.2%	100.0%
\$500,000-\$749,999	6	3.3%	554,983	545,000	9	3	100.2%	100.0%
\$750,000-\$999,999	0	0.0%	N/A	N/A	N/A	N/A	N/A	N/A
\$1,000,000 and up	1	0.6%	1,000,000	1,000,000	21	21	0.0%	0.0%



Topeka Metropolitan Area New Listings Analysis

Average Price

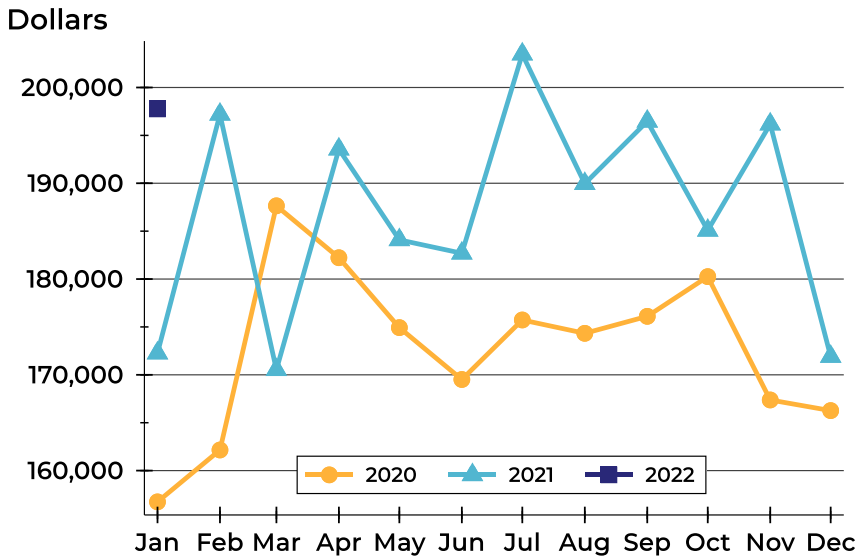

Month	2020	2021	2022
January	156,736	172,265	197,763
February	162,156	197,196	
March	187,647	170,528	
April	182,229	193,561	
May	174,931	184,091	
June	169,515	182,694	
July	175,729	203,482	
August	174,335	189,961	
September	176,110	196,466	
October	180,256	185,084	
November	167,378	196,174	
December	166,265	171,910	

Median Price

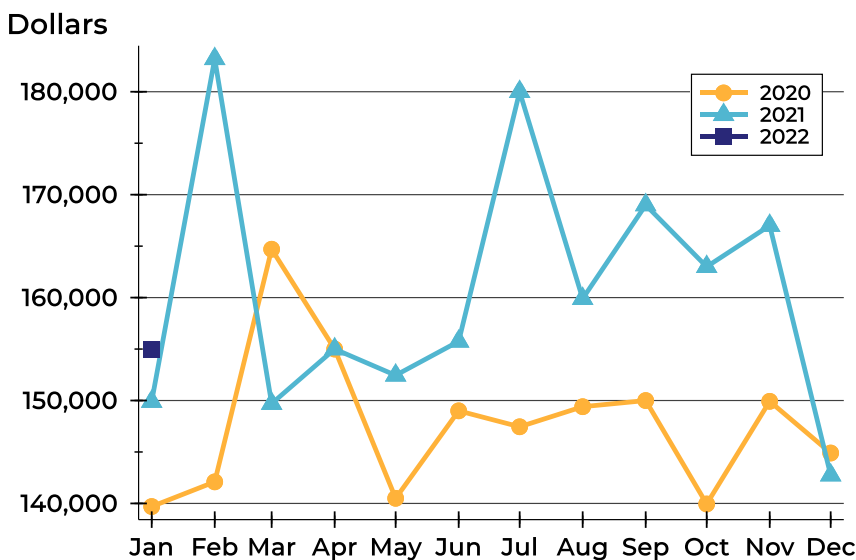

Month	2020	2021	2022
January	139,700	149,900	154,950
February	142,100	183,200	
March	164,700	149,700	
April	155,000	155,000	
May	140,500	152,450	
June	149,000	155,750	
July	147,450	180,000	
August	149,400	159,900	
September	150,000	169,000	
October	139,950	163,000	
November	149,925	167,000	
December	144,900	142,750	



Topeka Metropolitan Area Contracts Written Analysis

Summary Statistics for Contracts Written		January			Year-to-Date		
		2022	2021	Change	2022	2021	Change
Contracts Written		184	230	-20.0%	184	230	-20.0%
Volume (1,000s)		31,874	40,231	-20.8%	31,874	40,231	-20.8%
Average	Sale Price	173,227	174,919	-1.0%	173,227	174,919	-1.0%
	Days on Market	22	22	0.0%	22	22	0.0%
	Percent of Original	97.7%	98.6%	-0.9%	97.7%	98.6%	-0.9%
Median	Sale Price	139,000	157,500	-11.7%	139,000	157,500	-11.7%
	Days on Market	5	4	25.0%	5	4	25.0%
	Percent of Original	100.0%	100.0%	0.0%	100.0%	100.0%	0.0%

A total of 184 contracts for sale were written in the Topeka MSA during the month of January, down from 230 in 2021. The median list price of these homes was \$139,000, down from \$157,500 the prior year.

Half of the homes that went under contract in January were on the market less than 5 days, compared to 4 days in January 2021.

History of Contracts Written

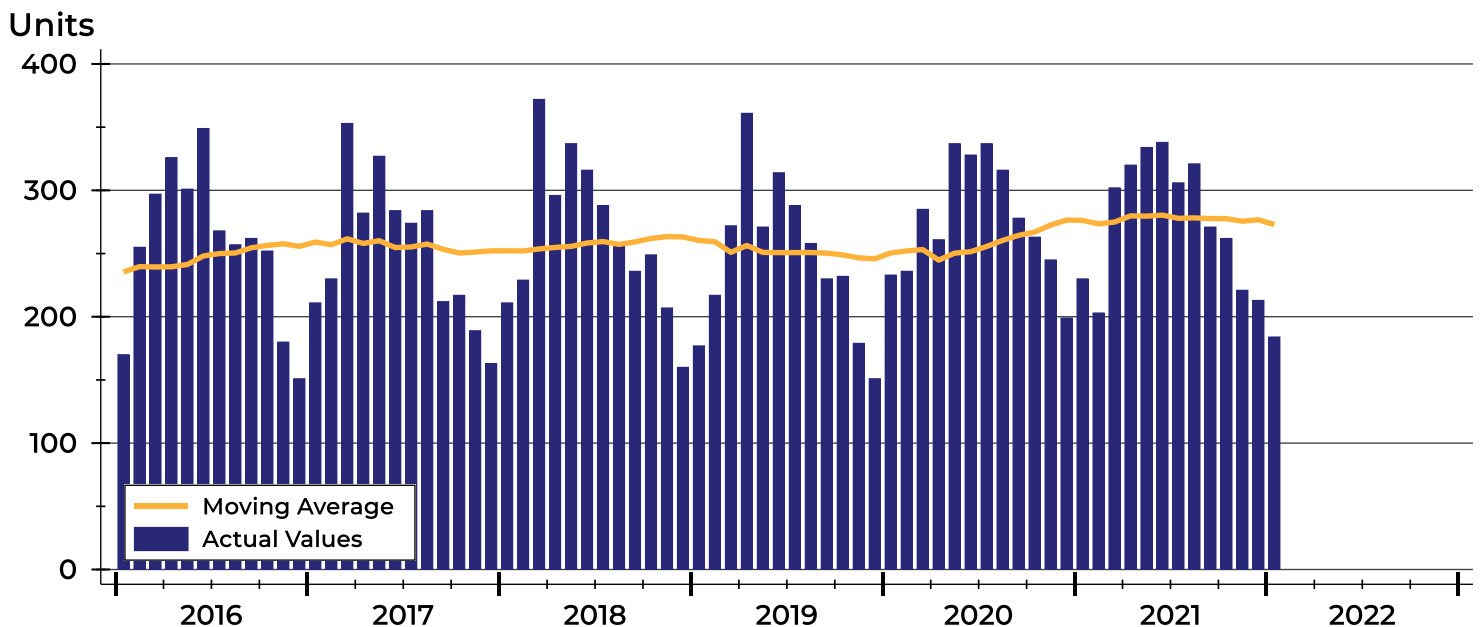



Topeka Metropolitan Area Contracts Written Analysis

Contracts Written by Month

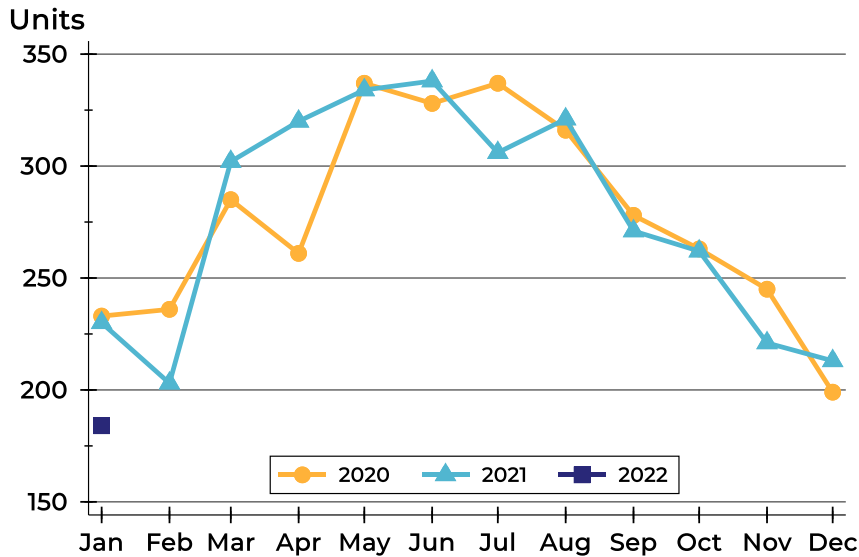

Month	2020	2021	2022
January	233	230	184
February	236	203	
March	285	302	
April	261	320	
May	337	334	
June	328	338	
July	337	306	
August	316	321	
September	278	271	
October	263	262	
November	245	221	
December	199	213	

Contracts Written by Price Range

Price Range	Contracts Written		List Price		Days on Market		Price as % of Orig.	
	Number	Percent	Average	Median	Avg.	Med.	Avg.	Med.
Below \$25,000	2	1.1%	14,950	14,950	2	2	102.3%	102.3%
\$25,000-\$49,999	12	6.5%	38,675	38,700	36	4	91.6%	93.8%
\$50,000-\$99,999	36	19.6%	78,756	84,200	23	5	95.9%	100.0%
\$100,000-\$124,999	26	14.1%	113,666	110,000	21	7	97.5%	100.0%
\$125,000-\$149,999	27	14.7%	137,185	139,000	19	5	98.5%	100.0%
\$150,000-\$174,999	18	9.8%	160,989	159,950	21	5	99.2%	100.0%
\$175,000-\$199,999	10	5.4%	186,780	187,200	17	9	98.8%	100.0%
\$200,000-\$249,999	19	10.3%	232,778	240,000	34	4	98.3%	100.0%
\$250,000-\$299,999	10	5.4%	268,625	259,975	3	1	100.2%	100.0%
\$300,000-\$399,999	12	6.5%	357,575	349,950	11	5	99.5%	100.0%
\$400,000-\$499,999	8	4.3%	438,731	434,975	35	6	99.4%	100.0%
\$500,000-\$749,999	4	2.2%	552,475	552,450	12	3	98.1%	100.0%
\$750,000-\$999,999	0	0.0%	N/A	N/A	N/A	N/A	N/A	N/A
\$1,000,000 and up	0	0.0%	N/A	N/A	N/A	N/A	N/A	N/A



Topeka Metropolitan Area Contracts Written Analysis

Average Price

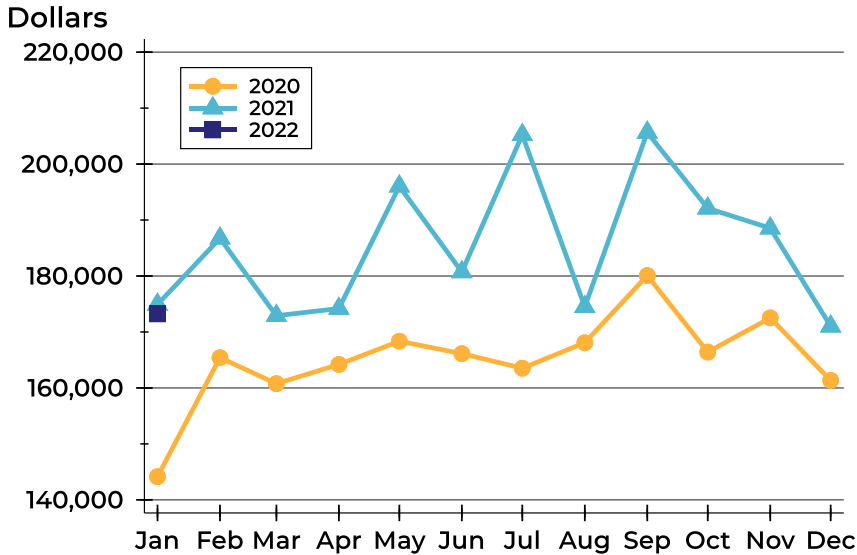

Month	2020	2021	2022
January	144,146	174,919	173,227
February	165,407	186,735	
March	160,770	172,905	
April	164,190	174,183	
May	168,350	196,043	
June	166,125	180,722	
July	163,524	205,231	
August	168,075	174,506	
September	180,086	205,653	
October	166,411	192,104	
November	172,518	188,541	
December	161,347	171,018	

Median Price

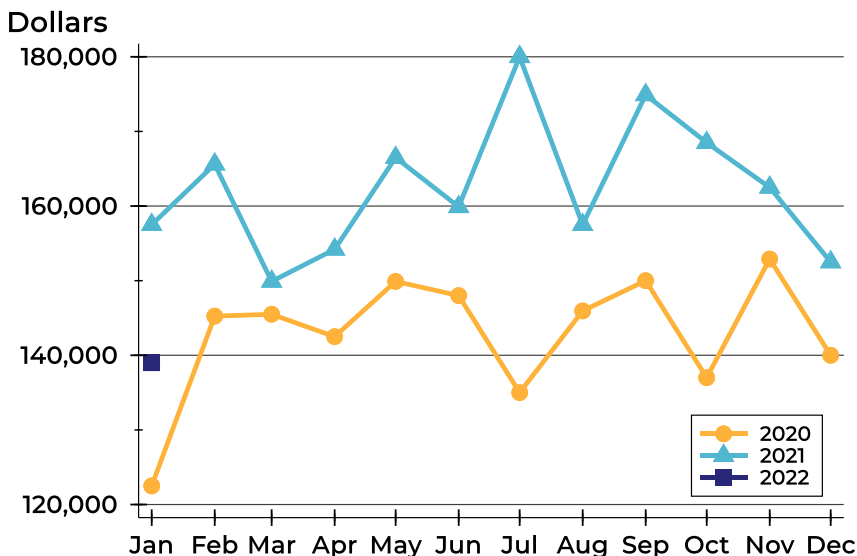

Month	2020	2021	2022
January	122,500	157,500	139,000
February	145,250	165,600	
March	145,500	149,900	
April	142,500	154,200	
May	149,900	166,500	
June	148,000	159,900	
July	135,000	180,000	
August	145,950	157,500	
September	150,000	174,900	
October	137,000	168,500	
November	152,900	162,500	
December	140,000	152,500	



Topeka Metropolitan Area Contracts Written Analysis

Average DOM

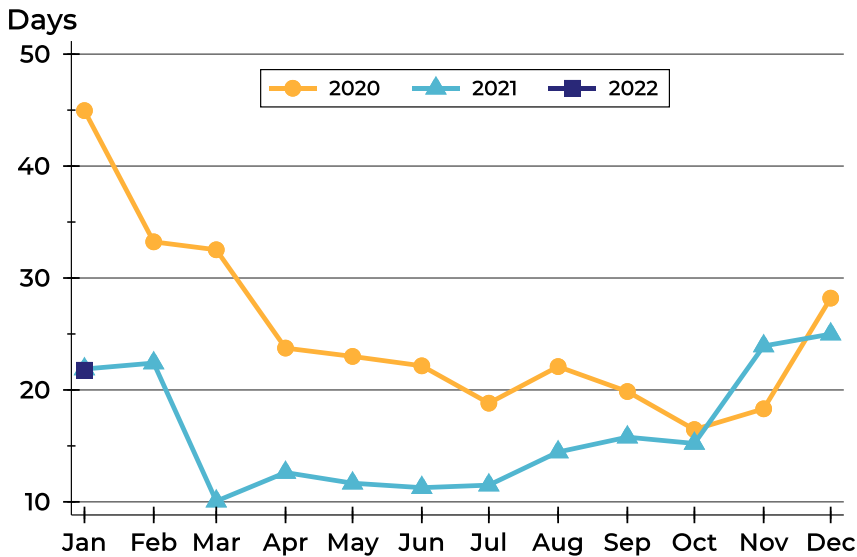

Month	2020	2021	2022
January	45	22	22
February	33	22	
March	33	10	
April	24	13	
May	23	12	
June	22	11	
July	19	11	
August	22	14	
September	20	16	
October	16	15	
November	18	24	
December	28	25	

Median DOM

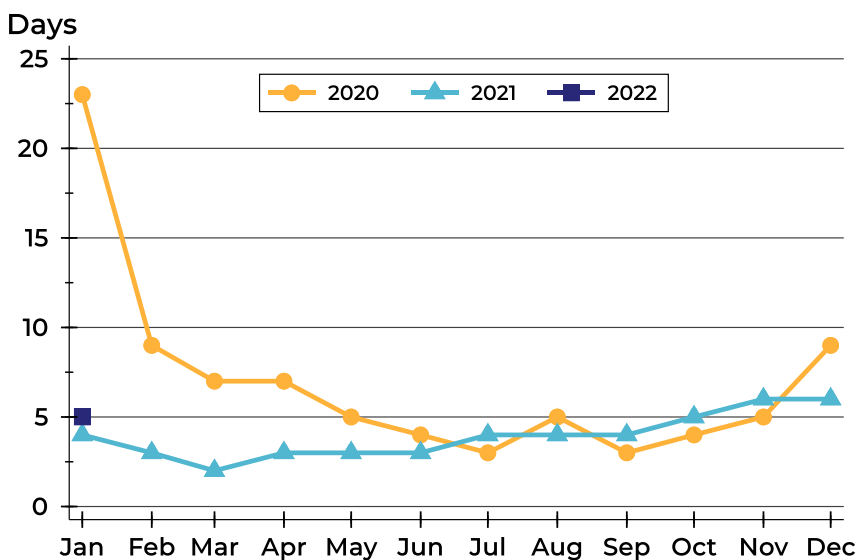

Month	2020	2021	2022
January	23	4	5
February	9	3	
March	7	2	
April	7	3	
May	5	3	
June	4	3	
July	3	4	
August	5	4	
September	3	4	
October	4	5	
November	5	6	
December	9	6	



Topeka Metropolitan Area Pending Contracts Analysis

Summary Statistics for Pending Contracts		End of January		
		2022	2021	Change
Pending Contracts		198	246	-19.5%
Volume (1,000s)		37,993	44,554	-14.7%
Average	List Price	191,884	181,114	5.9%
	Days on Market	24	26	-7.7%
	Percent of Original	98.4%	99.0%	-0.6%
Median	List Price	155,000	155,950	-0.6%
	Days on Market	5	6	-16.7%
	Percent of Original	100.0%	100.0%	0.0%

A total of 198 listings in the Topeka MSA had contracts pending at the end of January, down from 246 contracts pending at the end of January 2021.

Pending contracts reflect listings with a contract in place at the end of the month. In contrast, contracts written measures the number of listings put under contract during the month.

History of Pending Contracts

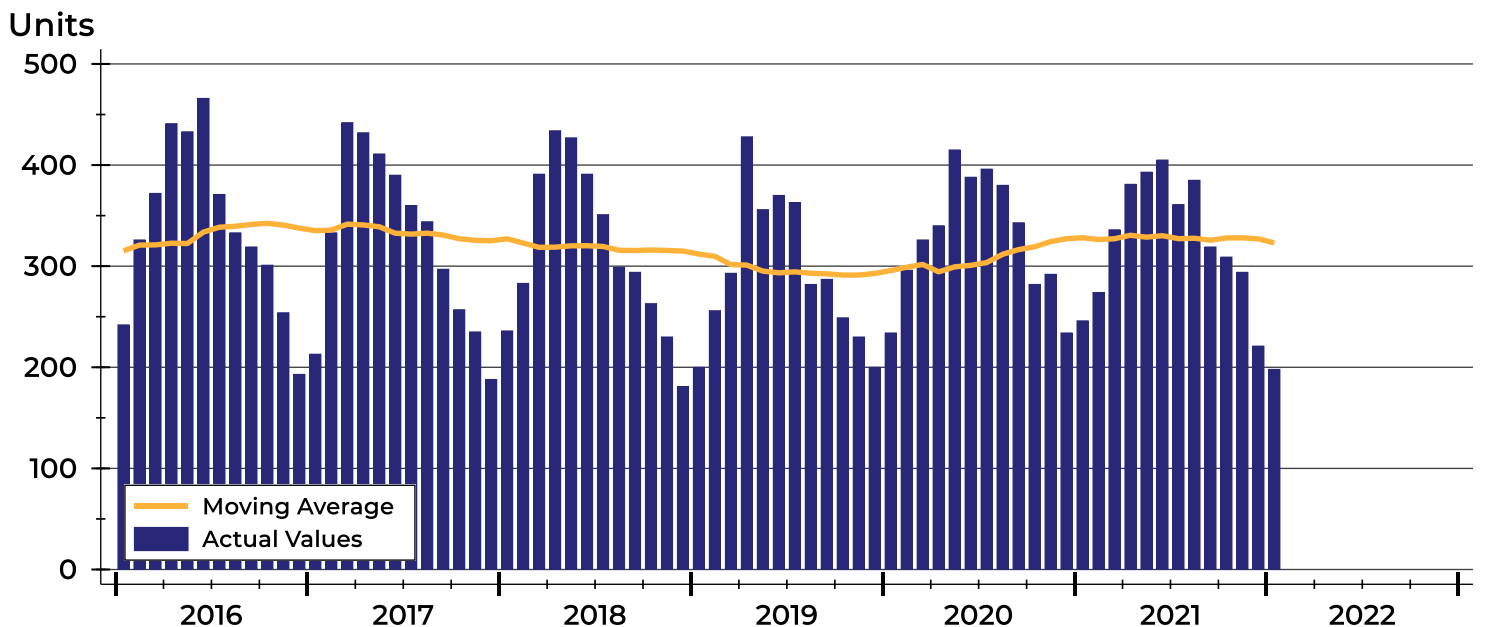



Topeka Metropolitan Area Pending Contracts Analysis

Pending Contracts by Month

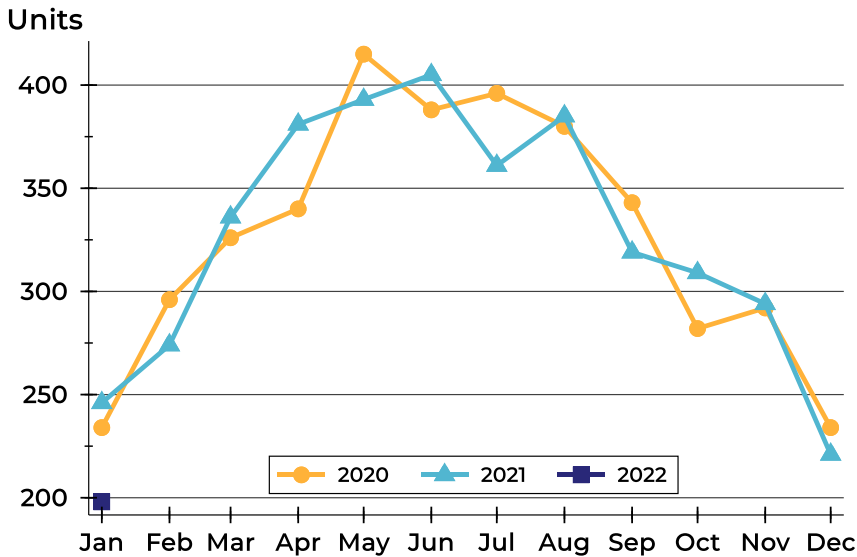

Month	2020	2021	2022
January	234	246	198
February	296	274	
March	326	336	
April	340	381	
May	415	393	
June	388	405	
July	396	361	
August	380	385	
September	343	319	
October	282	309	
November	292	294	
December	234	221	

Pending Contracts by Price Range

Price Range	Pending Contracts		List Price		Days on Market		Price as % of Orig.	
	Number	Percent	Average	Median	Avg.	Med.	Avg.	Med.
Below \$25,000	0	0.0%	N/A	N/A	N/A	N/A	N/A	N/A
\$25,000-\$49,999	6	3.0%	37,800	38,950	50	40	95.2%	100.0%
\$50,000-\$99,999	35	17.7%	79,523	83,900	30	6	97.1%	100.0%
\$100,000-\$124,999	26	13.1%	113,958	111,000	25	19	98.0%	100.0%
\$125,000-\$149,999	26	13.1%	138,306	139,000	16	5	99.0%	100.0%
\$150,000-\$174,999	22	11.1%	159,866	159,900	28	6	98.8%	100.0%
\$175,000-\$199,999	13	6.6%	186,185	184,500	12	5	98.6%	100.0%
\$200,000-\$249,999	25	12.6%	230,906	230,000	28	4	98.9%	100.0%
\$250,000-\$299,999	15	7.6%	268,322	260,000	10	2	98.9%	100.0%
\$300,000-\$399,999	16	8.1%	363,400	357,475	17	5	99.9%	100.0%
\$400,000-\$499,999	10	5.1%	447,975	437,500	32	6	99.6%	100.0%
\$500,000-\$749,999	4	2.0%	598,725	574,950	12	4	98.1%	100.0%
\$750,000-\$999,999	0	0.0%	N/A	N/A	N/A	N/A	N/A	N/A
\$1,000,000 and up	0	0.0%	N/A	N/A	N/A	N/A	N/A	N/A



Topeka Metropolitan Area Pending Contracts Analysis

Average Price

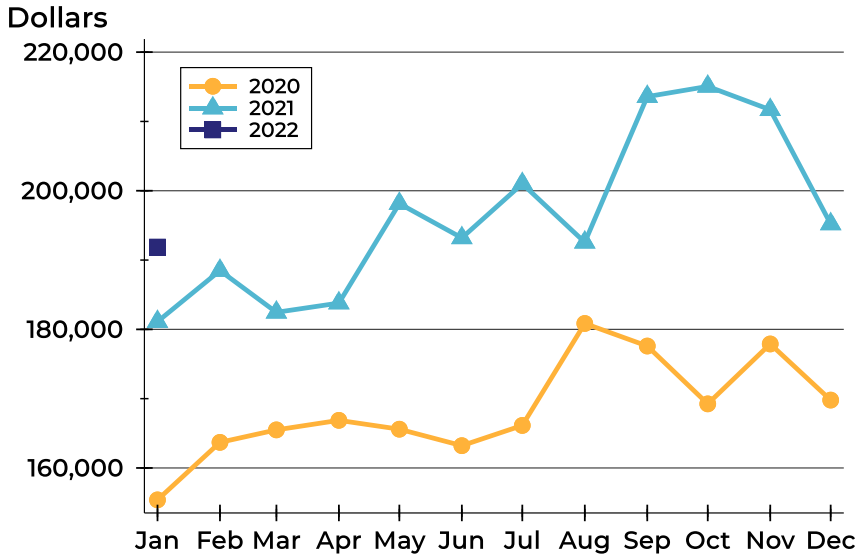

Month	2020	2021	2022
January	155,398	181,114	191,884
February	163,698	188,488	
March	165,498	182,461	
April	166,874	183,796	
May	165,595	198,149	
June	163,221	193,199	
July	166,139	201,008	
August	180,852	192,564	
September	177,597	213,586	
October	169,251	215,058	
November	177,893	211,687	
December	169,798	195,208	

Median Price

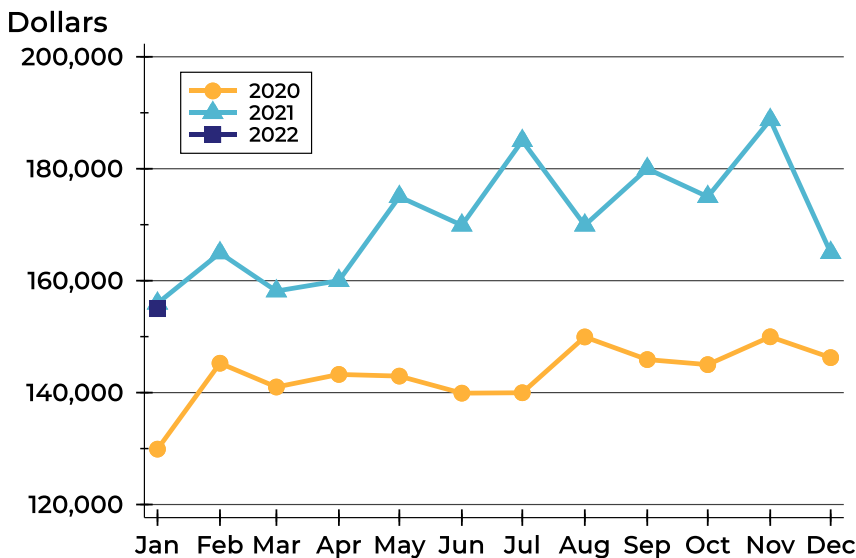

Month	2020	2021	2022
January	129,900	155,950	155,000
February	145,250	164,950	
March	141,000	158,150	
April	143,250	160,000	
May	142,950	175,000	
June	139,900	169,900	
July	139,975	185,000	
August	149,950	169,900	
September	145,900	180,000	
October	145,000	175,000	
November	149,975	188,750	
December	146,250	165,000	



Topeka Metropolitan Area Pending Contracts Analysis

Average DOM

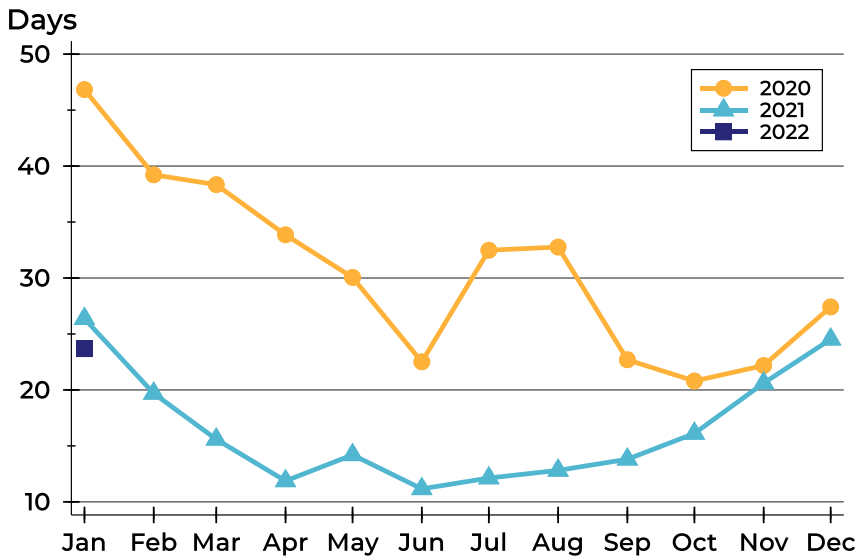

Month	2020	2021	2022
January	47	26	24
February	39	20	
March	38	16	
April	34	12	
May	30	14	
June	23	11	
July	32	12	
August	33	13	
September	23	14	
October	21	16	
November	22	21	
December	27	25	

Median DOM

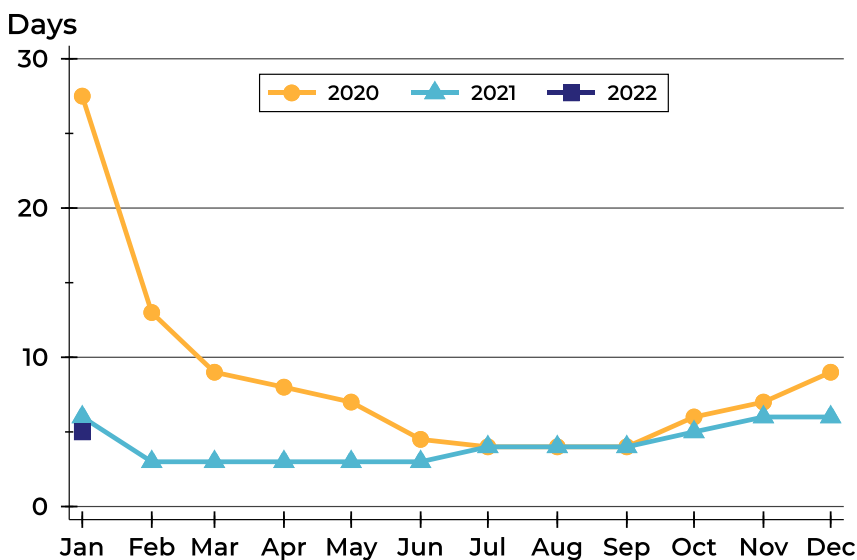

Month	2020	2021	2022
January	28	6	5
February	13	3	
March	9	3	
April	8	3	
May	7	3	
June	5	3	
July	4	4	
August	4	4	
September	4	4	
October	6	5	
November	7	6	
December	9	6	

Sold Listings by Price Range Year-to-Date for Sunflower

December 2021																	
	JAN	FEB	MAR	APR	MAY	JUNE	JULY	AUG	SEPT	OCT	NOV	DEC	YTD2021	YTD2020	YTD2019	YTD2018	
\$1-\$29,999	4	9	8	7	6	8	8	7	3	3	3	7	73	110	157	155	
\$30,000-\$39,999	6	2	4	3	5	10	3	5	6	2	6	3	55	89	98	98	
\$40,000-\$49,999	6	2	3	16	7	6	8	4	12	4	7	8	83	103	111	136	
\$50,000-\$59,999	12	9	5	12	7	9	5	8	14	10	4	9	104	116	106	124	
\$60,000-\$69,999	5	6	10	15	14	10	7	8	10	6	4	6	101	153	142	154	
\$70,000-\$79,999	11	3	4	10	11	13	17	4	11	10	11	7	112	140	146	187	
\$80,000-\$89,999	4	7	9	11	17	18	13	18	16	15	7	6	141	148	172	182	
\$90,000-\$99,999	4	11	11	11	11	14	12	9	12	13	8	12	128	150	128	135	
\$100,000-\$119,999	16	11	24	25	21	17	23	24	20	13	16	27	237	260	237	285	
\$120,000-\$139,999	13	26	22	21	33	22	28	24	28	20	26	18	281	369	299	292	
\$140,000-\$159,999	24	17	15	21	23	25	38	18	33	26	27	20	287	260	267	306	
\$160,000-\$179,999	20	17	15	21	28	31	35	28	27	28	22	16	288	294	247	270	
\$180,000-\$199,999	11	16	17	20	29	23	24	26	38	23	13	22	262	244	226	190	
\$200,000-\$249,999	21	23	46	38	42	47	55	56	46	32	32	49	487	409	339	321	
\$250,000-\$299,999	13	19	23	21	23	34	37	49	22	30	33	29	333	238	200	202	
\$300,000-\$399,999	9	19	29	25	30	34	32	31	32	45	27	24	337	238	171	195	
\$400,000-\$499,999	6	2	6	9	9	20	14	12	5	12	12	14	121	100	50	59	
\$500,000 or more	6	0	4	10	4	7	8	7	7	4	4	5	66	48	35	0	
TOTALS	191	199	255	296	320	348	367	338	342	296	262	282	3496	3469	3131	3291	



Wabaunsee County Housing Report



Market Overview

Wabaunsee County Home Sales Fell in January

Total home sales in Wabaunsee County fell last month to 2 units, compared to 3 units in January 2021. Total sales volume was \$0.4 million, up from a year earlier.

The median sale price in January was \$212,750, up from \$75,000 a year earlier. Homes that sold in January were typically on the market for 25 days and sold for 100.0% of their list prices.

Wabaunsee County Active Listings Up at End of January

The total number of active listings in Wabaunsee County at the end of January was 5 units, up from 3 at the same point in 2021. This represents a 1.2 months' supply of homes available for sale. The median list price of homes on the market at the end of January was \$275,000.

During January, a total of 1 contract was written down from 4 in January 2021. At the end of the month, there was 1 contract still pending.

Report Contents

- Summary Statistics – Page 2
- Closed Listing Analysis – Page 3
- Active Listings Analysis – Page 7
- Months' Supply Analysis – Page 11
- New Listings Analysis – Page 12
- Contracts Written Analysis – Page 15
- Pending Contracts Analysis – Page 19

Contact Information

Linda Briden, Chief Executive Officer
 Sunflower Association of REALTORS®
 2130 SW 37th
 Topeka, KS 66611
 785-267-3242
Linda@SunflowerRealtors.com
www.SunflowerRealtors.com



Wabaunsee County Summary Statistics

January MLS Statistics Three-year History		Current Month			Year-to-Date		
		2022	2021	2020	2022	2021	2020
Home Sales		2	3	5	2	3	5
Change from prior year		-33.3%	-40.0%	150.0%	-33.3%	-40.0%	150.0%
Active Listings		5	3	11	N/A	N/A	N/A
Change from prior year		66.7%	-72.7%	-21.4%			
Months' Supply		1.2	0.7	2.3	N/A	N/A	N/A
Change from prior year		71.4%	-69.6%	-37.8%			
New Listings		2	6	2	2	6	2
Change from prior year		-66.7%	200.0%	-60.0%	-66.7%	200.0%	-60.0%
Contracts Written		1	4	5	1	4	5
Change from prior year		-75.0%	-20.0%	25.0%	-75.0%	-20.0%	25.0%
Pending Contracts		1	3	4	N/A	N/A	N/A
Change from prior year		-66.7%	-25.0%	-42.9%			
Sales Volume (1,000s)		426	321	192	426	321	192
Change from prior year		32.7%	67.2%	97.9%	32.7%	67.2%	97.9%
Average	Sale Price	212,750	106,833	38,300	212,750	106,833	38,300
	Change from prior year	99.1%	178.9%	-21.0%	99.1%	178.9%	-21.0%
	List Price of Actives	370,800	606,492	241,800	N/A	N/A	N/A
	Change from prior year	-38.9%	150.8%	10.6%			
	Days on Market	25	3	68	25	3	68
Change from prior year	733.3%	-95.6%	-64.9%	733.3%	-95.6%	-64.9%	
Percent of List	100.0%	95.4%	88.1%	100.0%	95.4%	88.1%	
Change from prior year	4.8%	8.3%	-5.6%	4.8%	8.3%	-5.6%	
Percent of Original	94.5%	95.4%	81.7%	94.5%	95.4%	81.7%	
Change from prior year	-0.9%	16.8%	-1.8%	-0.9%	16.8%	-1.8%	
Median	Sale Price	212,750	75,000	43,000	212,750	75,000	43,000
	Change from prior year	183.7%	74.4%	-11.3%	183.7%	74.4%	-11.3%
	List Price of Actives	275,000	155,000	220,000	N/A	N/A	N/A
	Change from prior year	77.4%	-29.5%	14.3%			
	Days on Market	25	1	82	25	1	82
Change from prior year	2400.0%	-98.8%	-57.7%	2400.0%	-98.8%	-57.7%	
Percent of List	100.0%	100.0%	88.1%	100.0%	100.0%	88.1%	
Change from prior year	0.0%	13.5%	-5.6%	0.0%	13.5%	-5.6%	
Percent of Original	94.5%	100.0%	81.3%	94.5%	100.0%	81.3%	
Change from prior year	-5.5%	23.0%	-2.3%	-5.5%	23.0%	-2.3%	

Note: Year-to-date statistics cannot be calculated for Active Listings, Months' Supply and Pending Contracts.



Wabaunsee County Closed Listings Analysis

Summary Statistics for Closed Listings		2022	January 2021	Change	2022	Year-to-Date 2021	Change
Closed Listings		2	3	-33.3%	2	3	-33.3%
Volume (1,000s)		426	321	32.7%	426	321	32.7%
Months' Supply		1.2	0.7	71.4%	N/A	N/A	N/A
Average	Sale Price	212,750	106,833	99.1%	212,750	106,833	99.1%
	Days on Market	25	3	733.3%	25	3	733.3%
	Percent of List	100.0%	95.4%	4.8%	100.0%	95.4%	4.8%
	Percent of Original	94.5%	95.4%	-0.9%	94.5%	95.4%	-0.9%
Median	Sale Price	212,750	75,000	183.7%	212,750	75,000	183.7%
	Days on Market	25	1	2400.0%	25	1	2400.0%
	Percent of List	100.0%	100.0%	0.0%	100.0%	100.0%	0.0%
	Percent of Original	94.5%	100.0%	-5.5%	94.5%	100.0%	-5.5%

A total of 2 homes sold in Wabaunsee County in January, down from 3 units in January 2021. Total sales volume rose to \$0.4 million compared to \$0.3 million in the previous year.

The median sales price in January was \$212,750, up 183.7% compared to the prior year. Median days on market was 25 days, up from 6 days in December, and up from 1 in January 2021.

History of Closed Listings

Units

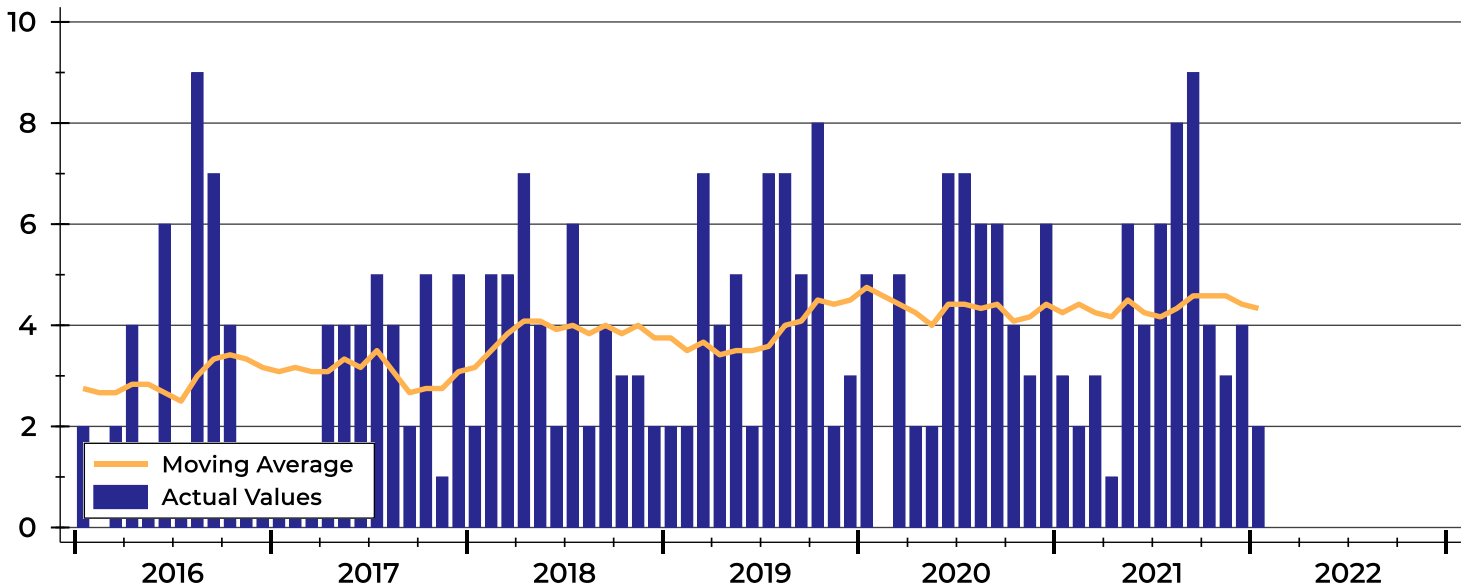



Wabaunsee County Closed Listings Analysis

Closed Listings by Month

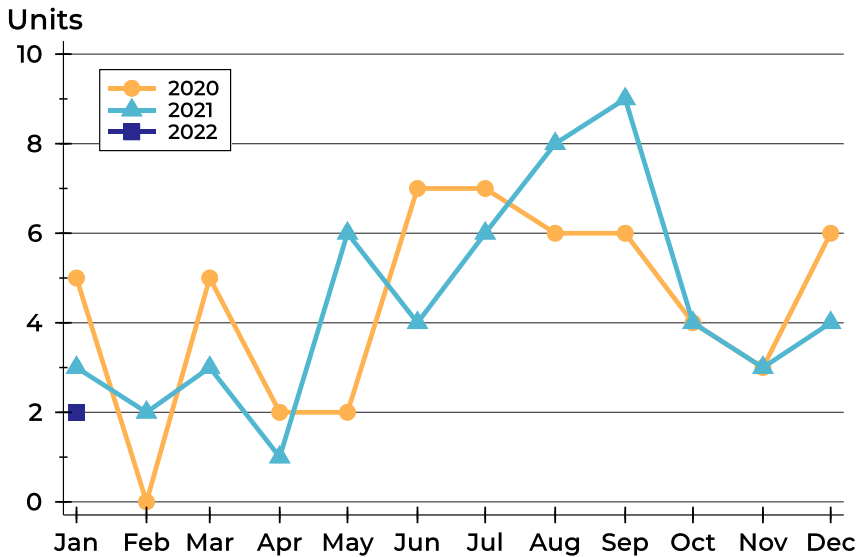

Month	2020	2021	2022
January	5	3	2
February	0	2	0
March	5	3	0
April	2	1	0
May	2	6	0
June	7	4	0
July	7	6	0
August	6	8	0
September	6	9	0
October	4	4	0
November	3	3	0
December	6	4	0

Closed Listings by Price Range

Price Range	Sales		Months' Supply	Sale Price		Days on Market		Price as % of List		Price as % of Orig.	
	Number	Percent		Average	Median	Avg.	Med.	Avg.	Med.	Avg.	Med.
Below \$25,000	0	0.0%	N/A	N/A	N/A	N/A	N/A	N/A	N/A	N/A	N/A
\$25,000-\$49,999	0	0.0%	N/A	N/A	N/A	N/A	N/A	N/A	N/A	N/A	N/A
\$50,000-\$99,999	1	50.0%	0.0	75,500	75,500	49	49	100.0%	100.0%	88.9%	88.9%
\$100,000-\$124,999	0	0.0%	N/A	N/A	N/A	N/A	N/A	N/A	N/A	N/A	N/A
\$125,000-\$149,999	0	0.0%	N/A	N/A	N/A	N/A	N/A	N/A	N/A	N/A	N/A
\$150,000-\$174,999	0	0.0%	2.0	N/A	N/A	N/A	N/A	N/A	N/A	N/A	N/A
\$175,000-\$199,999	0	0.0%	N/A	N/A	N/A	N/A	N/A	N/A	N/A	N/A	N/A
\$200,000-\$249,999	0	0.0%	N/A	N/A	N/A	N/A	N/A	N/A	N/A	N/A	N/A
\$250,000-\$299,999	0	0.0%	N/A	N/A	N/A	N/A	N/A	N/A	N/A	N/A	N/A
\$300,000-\$399,999	1	50.0%	0.0	350,000	350,000	1	1	100.0%	100.0%	100.0%	100.0%
\$400,000-\$499,999	0	0.0%	N/A	N/A	N/A	N/A	N/A	N/A	N/A	N/A	N/A
\$500,000-\$749,999	0	0.0%	N/A	N/A	N/A	N/A	N/A	N/A	N/A	N/A	N/A
\$750,000-\$999,999	0	0.0%	N/A	N/A	N/A	N/A	N/A	N/A	N/A	N/A	N/A
\$1,000,000 and up	0	0.0%	N/A	N/A	N/A	N/A	N/A	N/A	N/A	N/A	N/A



Wabaunsee County Closed Listings Analysis

Average Price

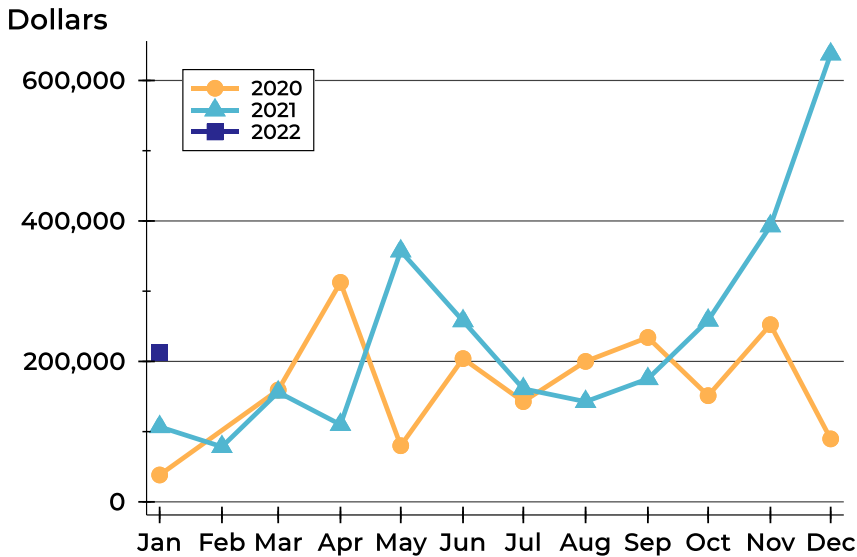

Month	2020	2021	2022
January	38,300	106,833	212,750
February	N/A	78,500	
March	159,202	156,167	
April	312,500	110,000	
May	80,000	357,050	
June	204,015	257,625	
July	142,779	161,000	
August	200,000	142,688	
September	234,083	175,222	
October	151,225	258,500	
November	252,333	392,833	
December	89,681	637,500	

Median Price

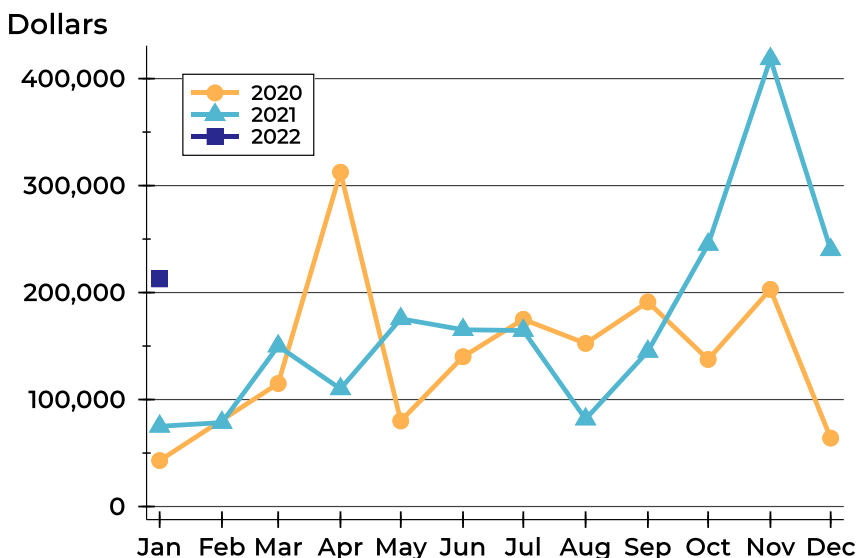

Month	2020	2021	2022
January	43,000	75,000	212,750
February	N/A	78,500	
March	115,000	150,000	
April	312,500	110,000	
May	80,000	175,500	
June	140,000	165,250	
July	175,000	164,500	
August	152,500	81,750	
September	191,250	145,000	
October	137,450	245,000	
November	203,000	418,500	
December	63,950	240,000	



Wabaunsee County Closed Listings Analysis

Average DOM

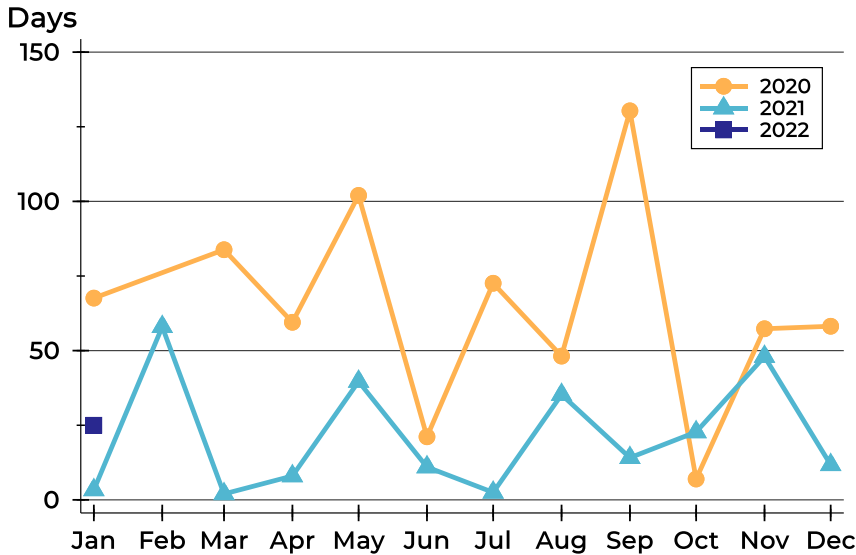

Month	2020	2021	2022
January	68	3	25
February	N/A	58	
March	84	2	
April	60	8	
May	102	40	
June	21	11	
July	73	3	
August	48	35	
September	130	14	
October	7	23	
November	57	48	
December	58	12	

Median DOM

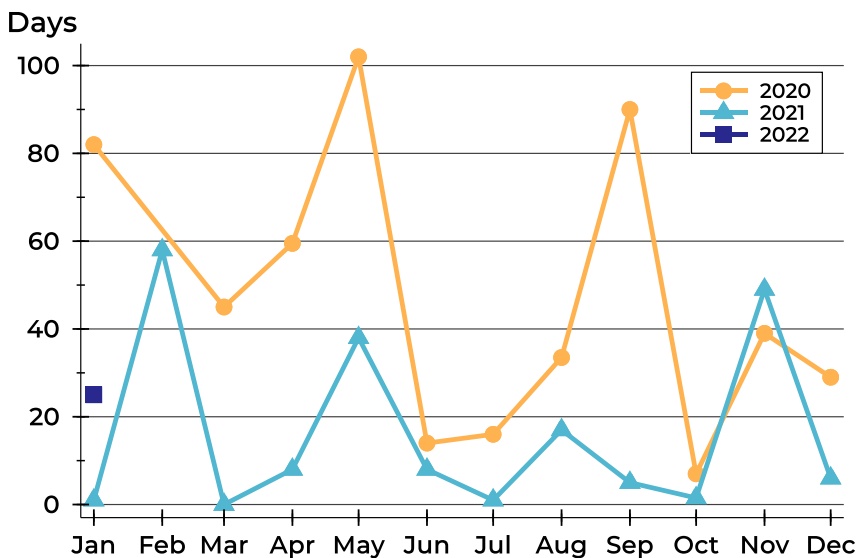

Month	2020	2021	2022
January	82	1	25
February	N/A	58	
March	45	N/A	
April	60	8	
May	102	38	
June	14	8	
July	16	1	
August	34	17	
September	90	5	
October	7	2	
November	39	49	
December	29	6	



Wabaunsee County Active Listings Analysis

Summary Statistics for Active Listings		2022	End of January 2021	Change
Active Listings		5	3	66.7%
Volume (1,000s)		1,854	1,819	1.9%
Months' Supply		1.2	0.7	71.4%
Average	List Price	370,800	606,492	-38.9%
	Days on Market	75	14	435.7%
	Percent of Original	98.9%	100.0%	-1.1%
Median	List Price	275,000	155,000	77.4%
	Days on Market	53	5	960.0%
	Percent of Original	100.0%	100.0%	0.0%

A total of 5 homes were available for sale in Wabaunsee County at the end of January. This represents a 1.2 months' supply of active listings.

The median list price of homes on the market at the end of January was \$275,000, up 77.4% from 2021. The typical time on market for active listings was 53 days, up from 5 days a year earlier.

History of Active Listings

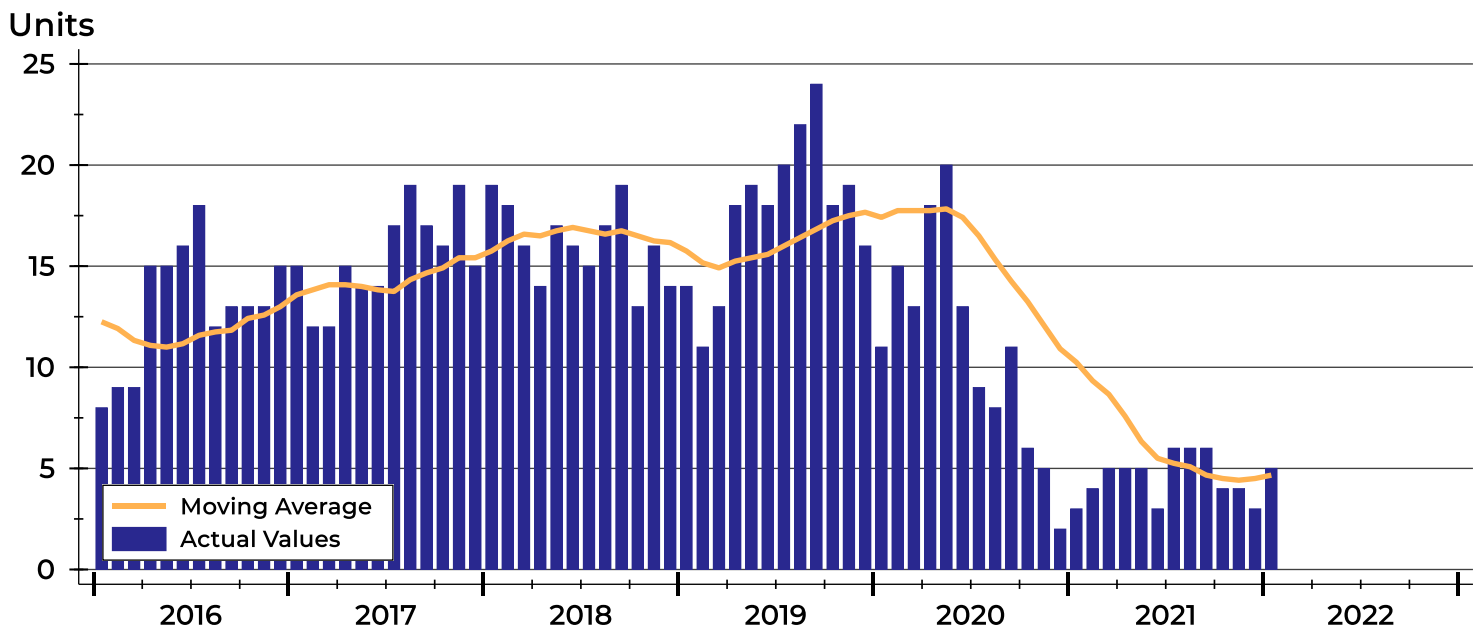



Wabaunsee County Active Listings Analysis

Active Listings by Month

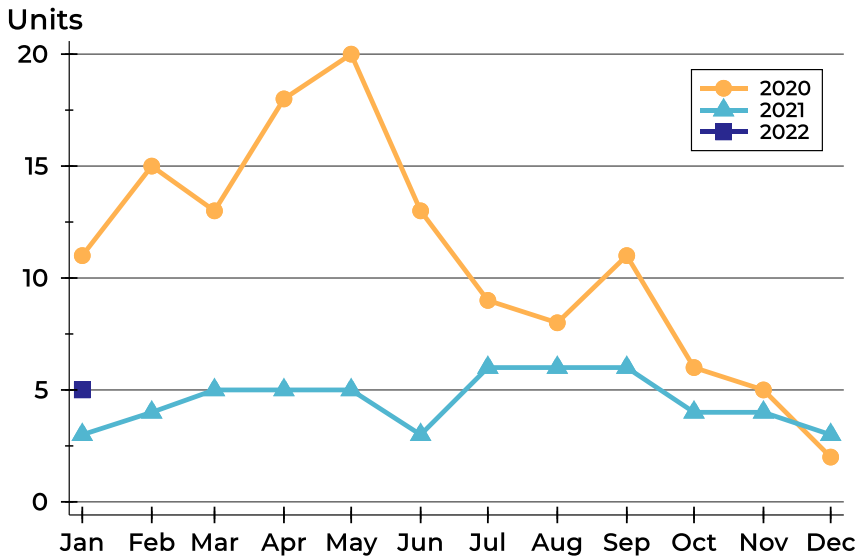

Month	2020	2021	2022
January	11	3	5
February	15	4	5
March	13	5	5
April	18	5	5
May	20	5	5
June	13	3	5
July	9	6	5
August	8	6	5
September	11	6	5
October	6	4	5
November	5	4	5
December	2	3	5

Active Listings by Price Range

Price Range	Active Listings Number	Active Listings Percent	Months' Supply	List Price Average	List Price Median	Days on Market Avg.	Days on Market Med.	Price as % of Orig. Avg.	Price as % of Orig. Med.
Below \$25,000	0	0.0%	N/A	N/A	N/A	N/A	N/A	N/A	N/A
\$25,000-\$49,999	0	0.0%	N/A	N/A	N/A	N/A	N/A	N/A	N/A
\$50,000-\$99,999	0	0.0%	0.0	N/A	N/A	N/A	N/A	N/A	N/A
\$100,000-\$124,999	0	0.0%	N/A	N/A	N/A	N/A	N/A	N/A	N/A
\$125,000-\$149,999	1	20.0%	N/A	135,000	135,000	53	53	100.0%	100.0%
\$150,000-\$174,999	1	20.0%	2.0	169,000	169,000	77	77	95.5%	95.5%
\$175,000-\$199,999	0	0.0%	N/A	N/A	N/A	N/A	N/A	N/A	N/A
\$200,000-\$249,999	0	0.0%	N/A	N/A	N/A	N/A	N/A	N/A	N/A
\$250,000-\$299,999	2	40.0%	N/A	275,000	275,000	114	114	100.0%	100.0%
\$300,000-\$399,999	0	0.0%	0.0	N/A	N/A	N/A	N/A	N/A	N/A
\$400,000-\$499,999	0	0.0%	N/A	N/A	N/A	N/A	N/A	N/A	N/A
\$500,000-\$749,999	0	0.0%	N/A	N/A	N/A	N/A	N/A	N/A	N/A
\$750,000-\$999,999	0	0.0%	N/A	N/A	N/A	N/A	N/A	N/A	N/A
\$1,000,000 and up	1	20.0%	N/A	1,000,000	1,000,000	15	15	0.0%	0.0%



Wabaunsee County Active Listings Analysis

Average Price

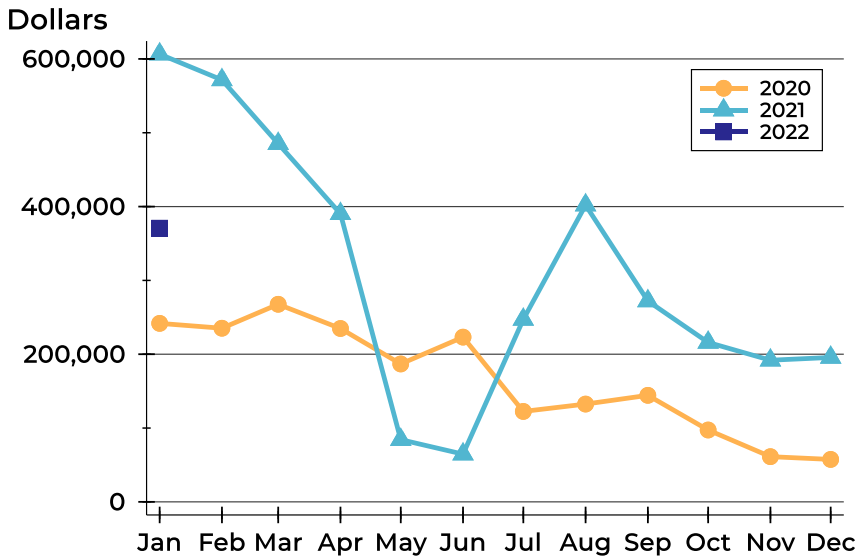

Month	2020	2021	2022
January	241,800	606,492	370,800
February	235,247	571,619	
March	267,669	485,295	
April	234,843	390,295	
May	186,844	84,300	
June	223,171	64,667	
July	122,510	247,167	
August	132,494	402,000	
September	144,325	272,150	
October	97,373	215,975	
November	61,258	191,875	
December	57,500	195,667	

Median Price

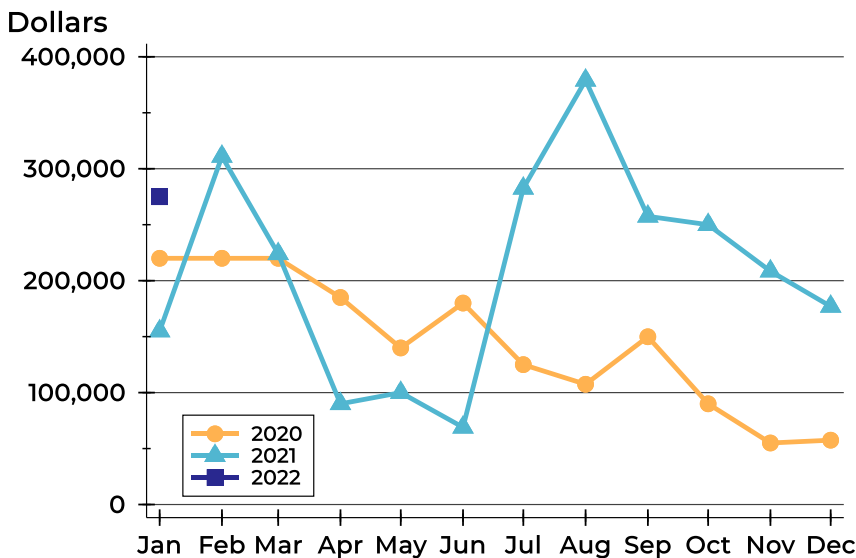

Month	2020	2021	2022
January	220,000	155,000	275,000
February	220,000	311,000	
March	220,000	224,000	
April	184,975	90,000	
May	139,900	100,000	
June	180,000	69,000	
July	125,000	282,500	
August	107,450	379,000	
September	149,900	257,500	
October	90,000	250,000	
November	55,000	208,500	
December	57,500	177,000	



Wabaunsee County Active Listings Analysis

Average DOM

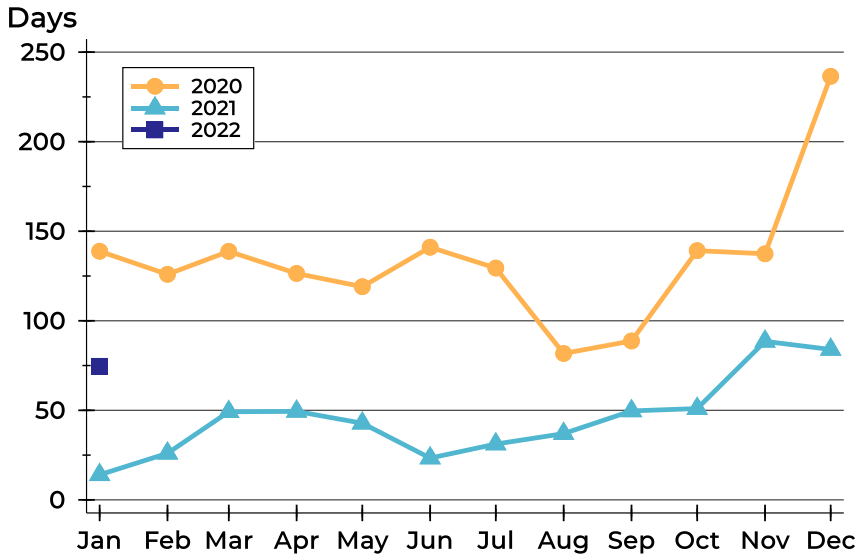

Month	2020	2021	2022
January	139	14	75
February	126	26	
March	139	49	
April	126	49	
May	119	43	
June	141	23	
July	129	31	
August	82	37	
September	89	50	
October	139	51	
November	137	89	
December	237	84	

Median DOM

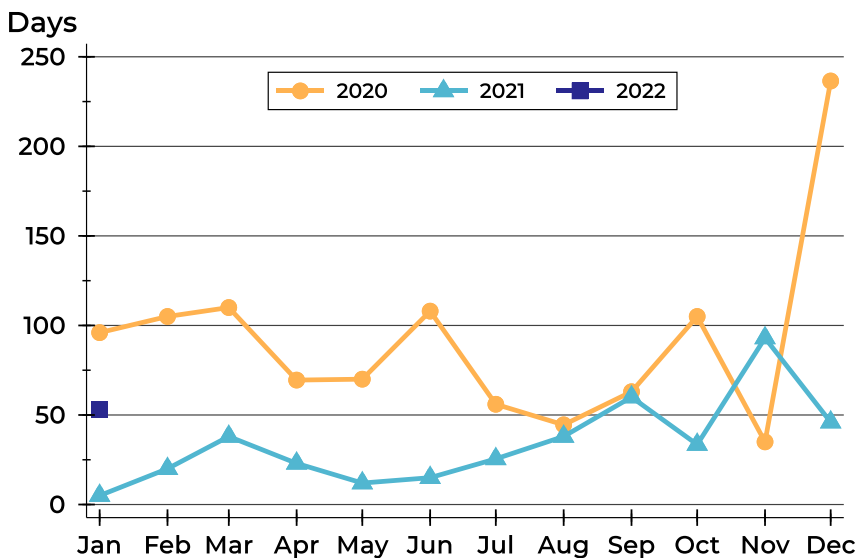

Month	2020	2021	2022
January	96	5	53
February	105	20	
March	110	38	
April	70	23	
May	70	12	
June	108	15	
July	56	26	
August	45	38	
September	63	60	
October	105	34	
November	35	93	
December	237	46	



Wabaunsee County Months' Supply Analysis

Months' Supply by Month

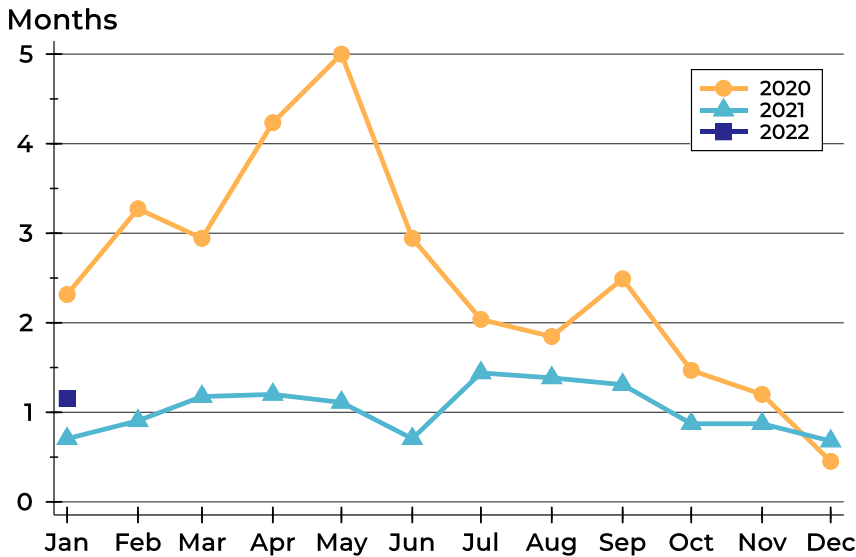

Month	2020	2021	2022
January	2.3	0.7	1.2
February	3.3	0.9	
March	2.9	1.2	
April	4.2	1.2	
May	5.0	1.1	
June	2.9	0.7	
July	2.0	1.4	
August	1.8	1.4	
September	2.5	1.3	
October	1.5	0.9	
November	1.2	0.9	
December	0.5	0.7	

History of Month's Supply

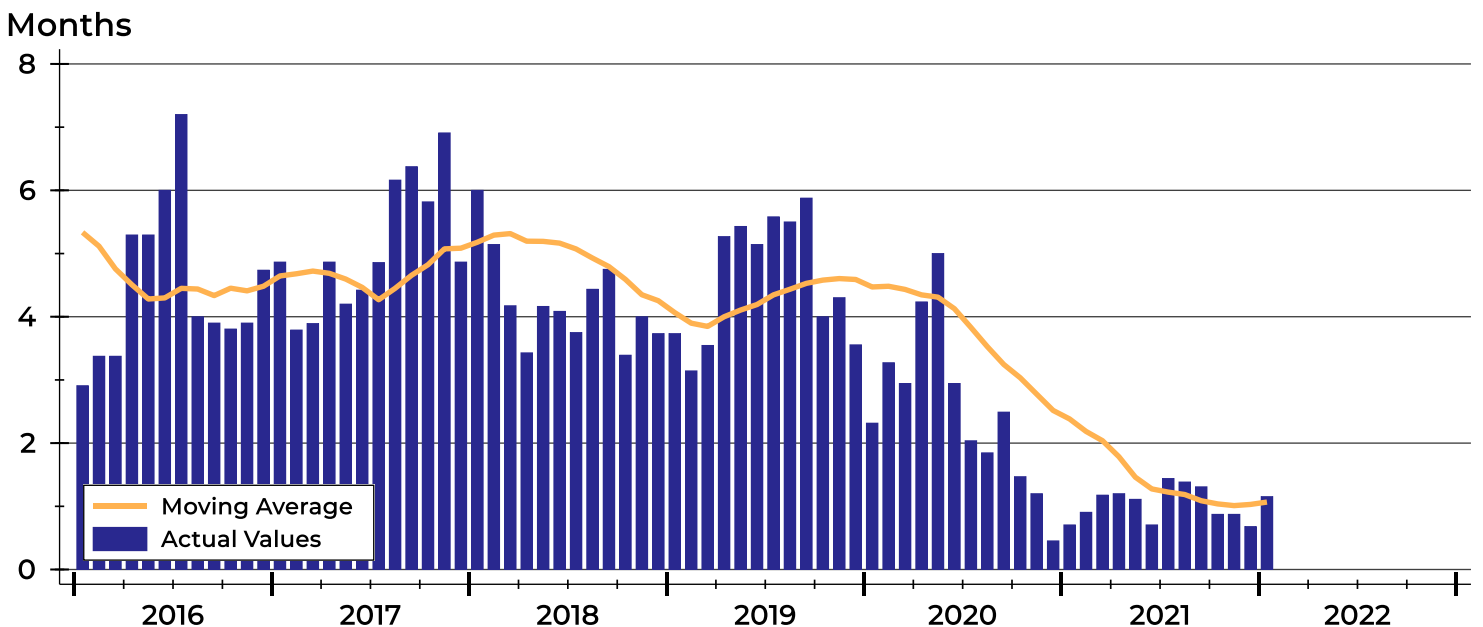



Wabaunsee County New Listings Analysis

Summary Statistics for New Listings		2022	January 2021	Change
Current Month	New Listings	2	6	-66.7%
	Volume (1,000s)	1,275	2,195	-41.9%
	Average List Price	637,500	365,829	74.3%
	Median List Price	637,500	147,250	332.9%
Year-to-Date	New Listings	2	6	-66.7%
	Volume (1,000s)	1,275	2,195	-41.9%
	Average List Price	637,500	365,829	74.3%
	Median List Price	637,500	147,250	332.9%

A total of 2 new listings were added in Wabaunsee County during January, down 66.7% from the same month in 2021.

The median list price of these homes was \$637,500 up from \$147,250 in 2021.

History of New Listings

Units

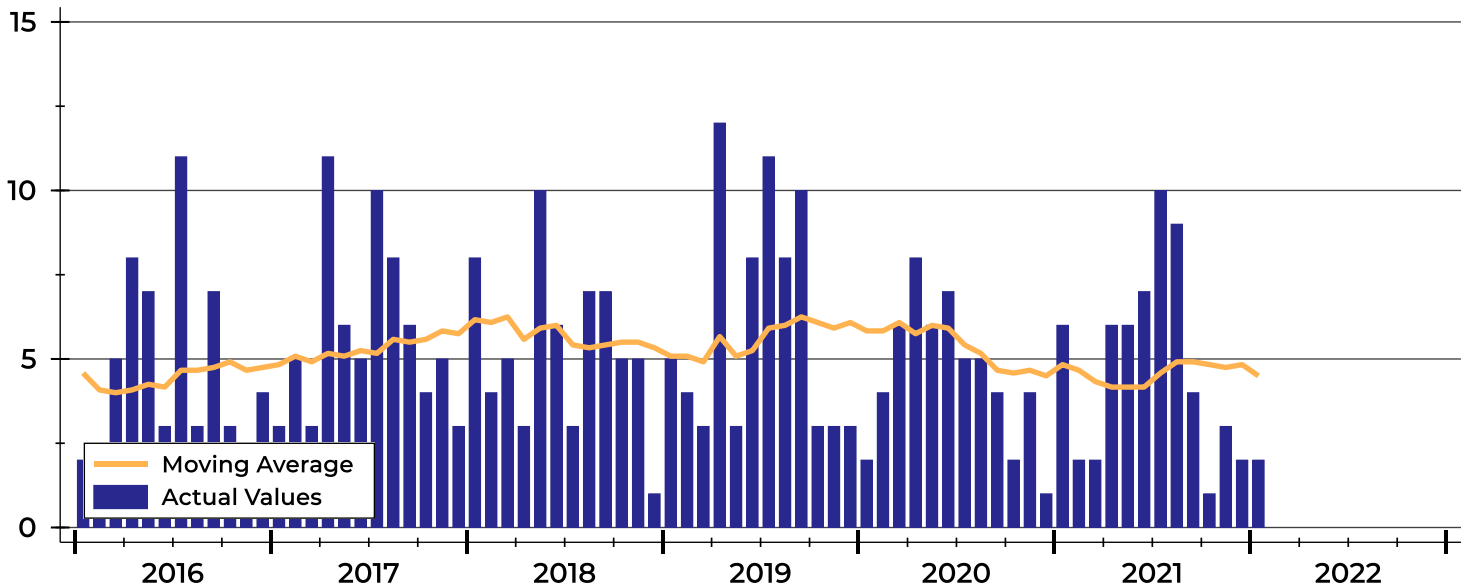



Wabaunsee County New Listings Analysis

New Listings by Month

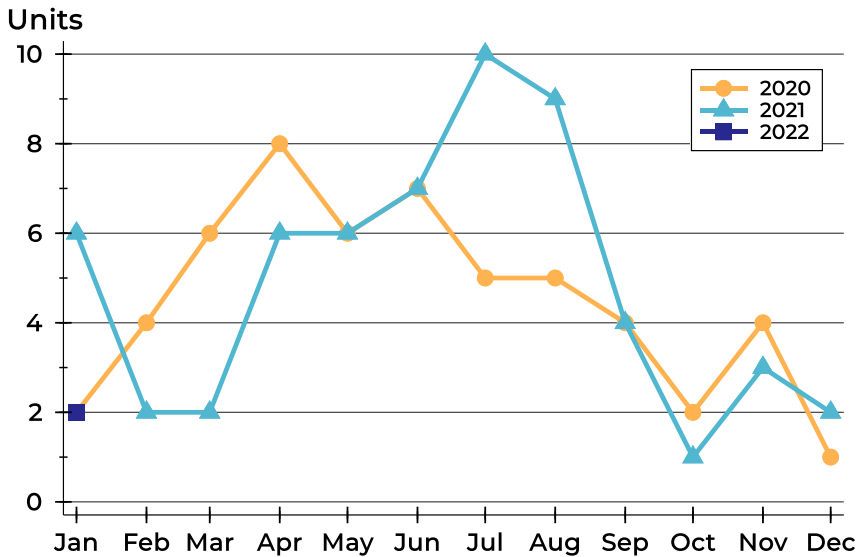

Month	2020	2021	2022
January	2	6	2
February	4	2	
March	6	2	
April	8	6	
May	6	6	
June	7	7	
July	5	10	
August	5	9	
September	4	4	
October	2	1	
November	4	3	
December	1	2	

New Listings by Price Range

Price Range	New Listings		List Price		Days on Market		Price as % of Orig.	
	Number	Percent	Average	Median	Avg.	Med.	Avg.	Med.
Below \$25,000	0	0.0%	N/A	N/A	N/A	N/A	N/A	N/A
\$25,000-\$49,999	0	0.0%	N/A	N/A	N/A	N/A	N/A	N/A
\$50,000-\$99,999	0	0.0%	N/A	N/A	N/A	N/A	N/A	N/A
\$100,000-\$124,999	0	0.0%	N/A	N/A	N/A	N/A	N/A	N/A
\$125,000-\$149,999	0	0.0%	N/A	N/A	N/A	N/A	N/A	N/A
\$150,000-\$174,999	0	0.0%	N/A	N/A	N/A	N/A	N/A	N/A
\$175,000-\$199,999	0	0.0%	N/A	N/A	N/A	N/A	N/A	N/A
\$200,000-\$249,999	0	0.0%	N/A	N/A	N/A	N/A	N/A	N/A
\$250,000-\$299,999	1	50.0%	275,000	275,000	19	19	100.0%	100.0%
\$300,000-\$399,999	0	0.0%	N/A	N/A	N/A	N/A	N/A	N/A
\$400,000-\$499,999	0	0.0%	N/A	N/A	N/A	N/A	N/A	N/A
\$500,000-\$749,999	0	0.0%	N/A	N/A	N/A	N/A	N/A	N/A
\$750,000-\$999,999	0	0.0%	N/A	N/A	N/A	N/A	N/A	N/A
\$1,000,000 and up	1	50.0%	1,000,000	1,000,000	21	21	0.0%	0.0%



Wabaunsee County New Listings Analysis

Average Price

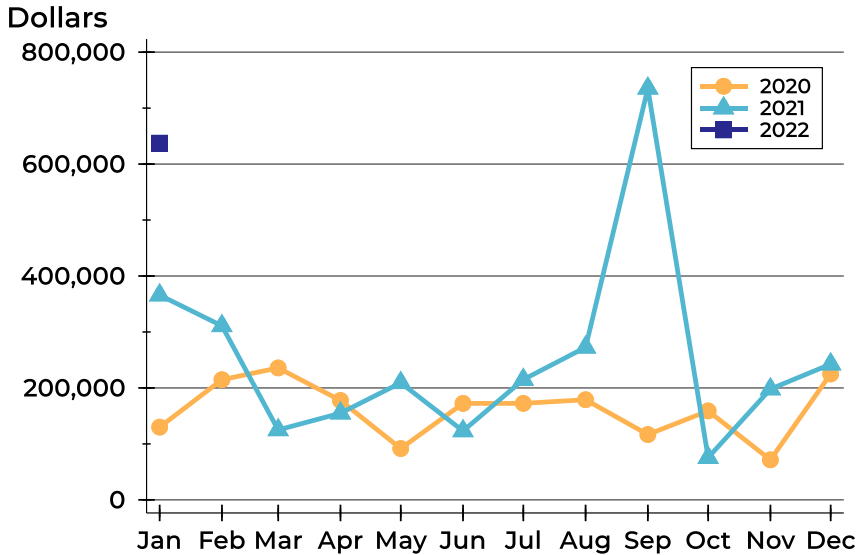

Month	2020	2021	2022
January	130,000	365,829	637,500
February	214,725	311,000	
March	235,800	125,000	
April	177,614	154,883	
May	91,717	209,167	
June	172,414	123,143	
July	172,460	214,900	
August	178,970	272,633	
September	116,750	735,350	
October	159,000	75,500	
November	71,525	197,967	
December	225,000	242,500	

Median Price

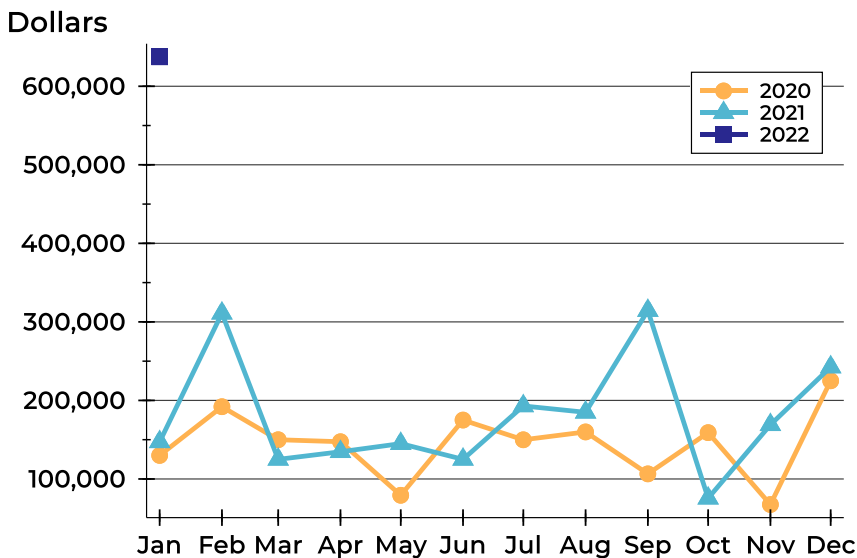

Month	2020	2021	2022
January	130,000	147,250	637,500
February	192,000	311,000	
March	149,950	125,000	
April	147,450	134,650	
May	79,250	145,000	
June	175,000	125,000	
July	149,900	193,000	
August	159,900	184,900	
September	106,500	314,450	
October	159,000	75,500	
November	67,450	169,000	
December	225,000	242,500	



Wabaunsee County Contracts Written Analysis

Summary Statistics for Contracts Written		January			Year-to-Date		
		2022	2021	Change	2022	2021	Change
Contracts Written		1	4	-75.0%	1	4	-75.0%
Volume (1,000s)		169	439	-61.5%	169	439	-61.5%
Average	Sale Price	169,000	109,625	54.2%	169,000	109,625	54.2%
	Days on Market	49	14	250.0%	49	14	250.0%
	Percent of Original	92.1%	98.9%	-6.9%	92.1%	98.9%	-6.9%
Median	Sale Price	169,000	102,250	65.3%	169,000	102,250	65.3%
	Days on Market	49	1	4800.0%	49	1	4800.0%
	Percent of Original	92.1%	100.0%	-7.9%	92.1%	100.0%	-7.9%

A total of 1 contract for sale was written in Wabaunsee County during the month of January, down from 4 in 2021. The median list price of this home was \$169,000, up from \$102,250 the prior year. Half of the homes that went under contract in January were on the market less than 49 days, compared to 1 day in January 2021.

History of Contracts Written

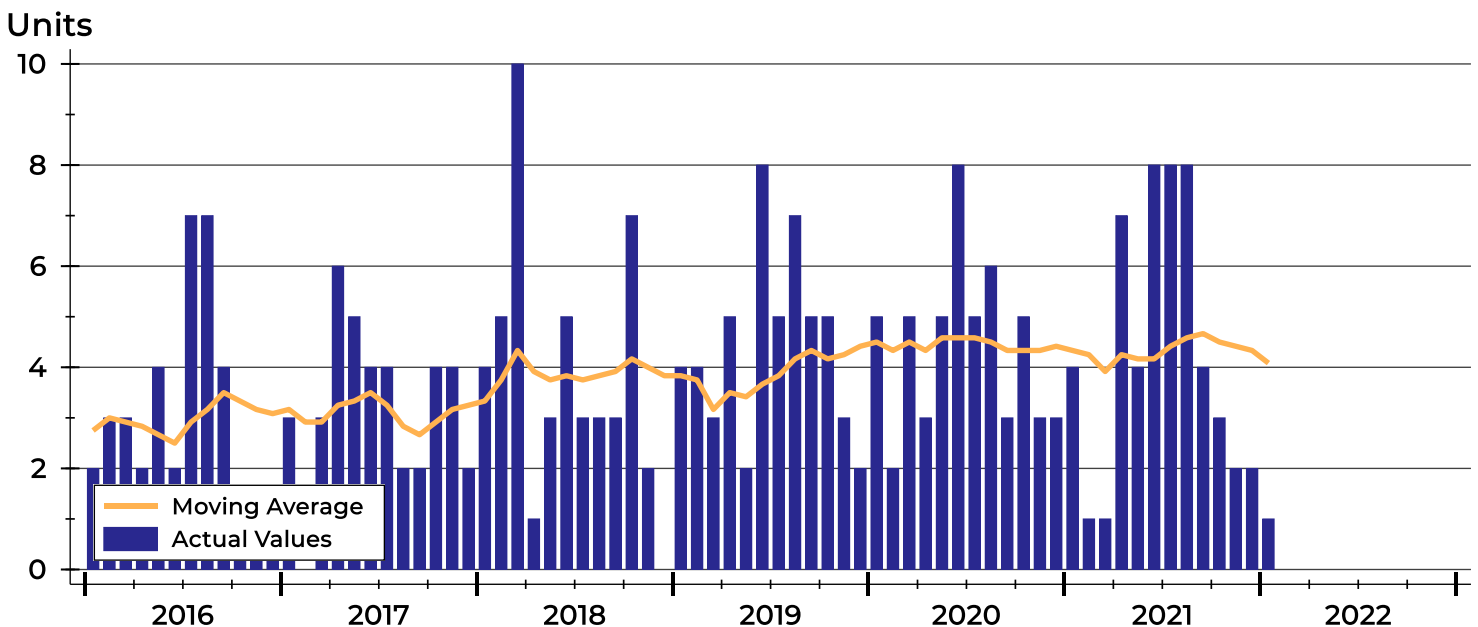



Wabaunsee County Contracts Written Analysis

Contracts Written by Month

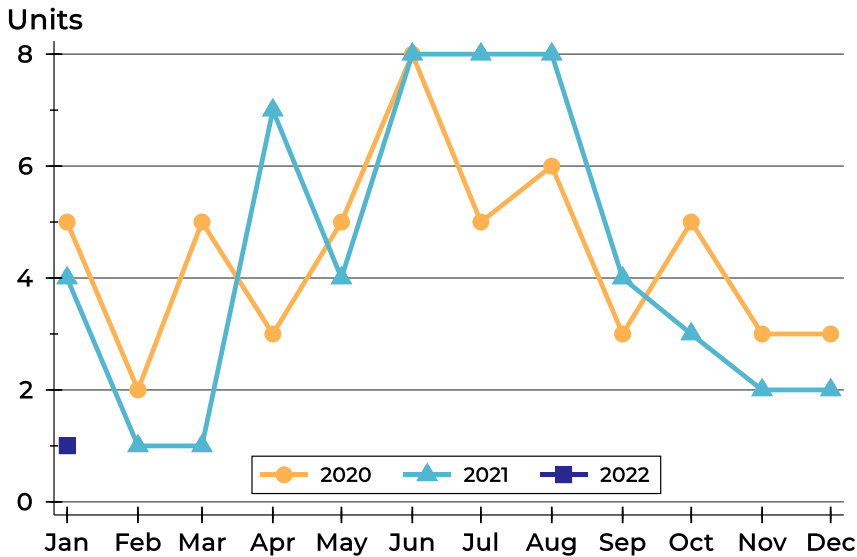

Month	2020	2021	2022
January	5	4	1
February	2	1	
March	5	1	
April	3	7	
May	5	4	
June	8	8	
July	5	8	
August	6	8	
September	3	4	
October	5	3	
November	3	2	
December	3	2	

Contracts Written by Price Range

Price Range	Contracts Written		List Price		Days on Market		Price as % of Orig.	
	Number	Percent	Average	Median	Avg.	Med.	Avg.	Med.
Below \$25,000	0	0.0%	N/A	N/A	N/A	N/A	N/A	N/A
\$25,000-\$49,999	0	0.0%	N/A	N/A	N/A	N/A	N/A	N/A
\$50,000-\$99,999	0	0.0%	N/A	N/A	N/A	N/A	N/A	N/A
\$100,000-\$124,999	0	0.0%	N/A	N/A	N/A	N/A	N/A	N/A
\$125,000-\$149,999	0	0.0%	N/A	N/A	N/A	N/A	N/A	N/A
\$150,000-\$174,999	1	100.0%	169,000	169,000	49	49	92.1%	92.1%
\$175,000-\$199,999	0	0.0%	N/A	N/A	N/A	N/A	N/A	N/A
\$200,000-\$249,999	0	0.0%	N/A	N/A	N/A	N/A	N/A	N/A
\$250,000-\$299,999	0	0.0%	N/A	N/A	N/A	N/A	N/A	N/A
\$300,000-\$399,999	0	0.0%	N/A	N/A	N/A	N/A	N/A	N/A
\$400,000-\$499,999	0	0.0%	N/A	N/A	N/A	N/A	N/A	N/A
\$500,000-\$749,999	0	0.0%	N/A	N/A	N/A	N/A	N/A	N/A
\$750,000-\$999,999	0	0.0%	N/A	N/A	N/A	N/A	N/A	N/A
\$1,000,000 and up	0	0.0%	N/A	N/A	N/A	N/A	N/A	N/A



Wabaunsee County Contracts Written Analysis

Average Price

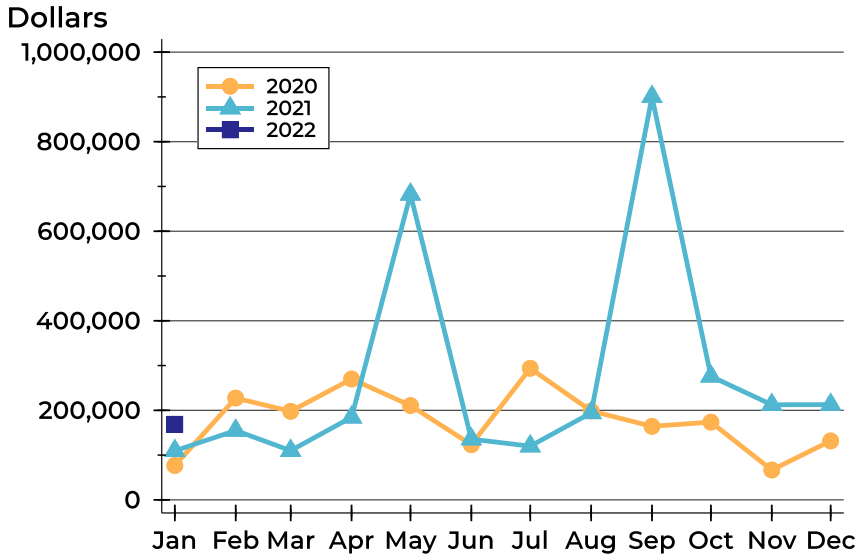

Month	2020	2021	2022
January	76,800	109,625	169,000
February	227,450	155,000	
March	197,780	110,000	
April	270,000	184,471	
May	210,770	682,369	
June	123,175	135,687	
July	293,880	120,000	
August	198,633	194,338	
September	164,300	900,350	
October	173,658	276,000	
November	66,683	212,450	
December	131,667	212,750	

Median Price

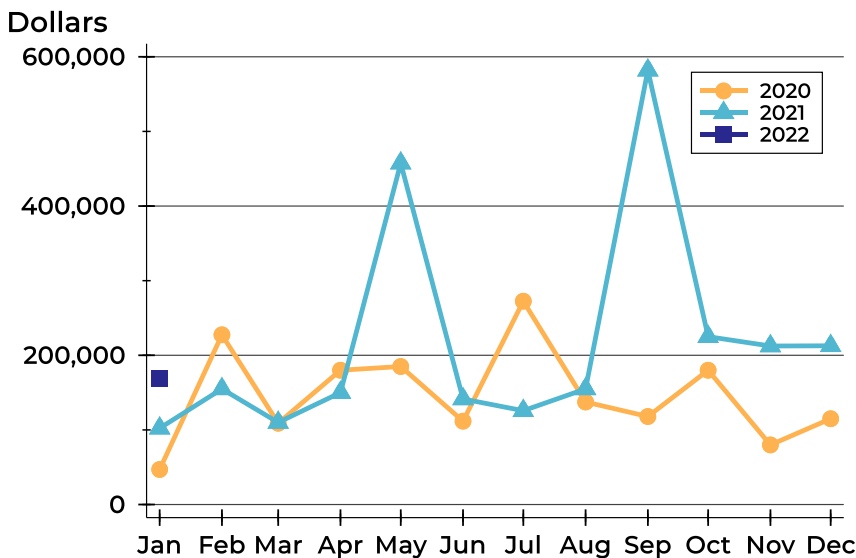

Month	2020	2021	2022
January	47,000	102,250	169,000
February	227,450	155,000	
March	109,000	110,000	
April	180,000	150,000	
May	185,000	457,500	
June	111,750	141,500	
July	272,500	125,750	
August	137,450	154,950	
September	118,000	582,000	
October	180,000	225,000	
November	79,900	212,450	
December	115,000	212,750	



Wabaunsee County Contracts Written Analysis

Average DOM

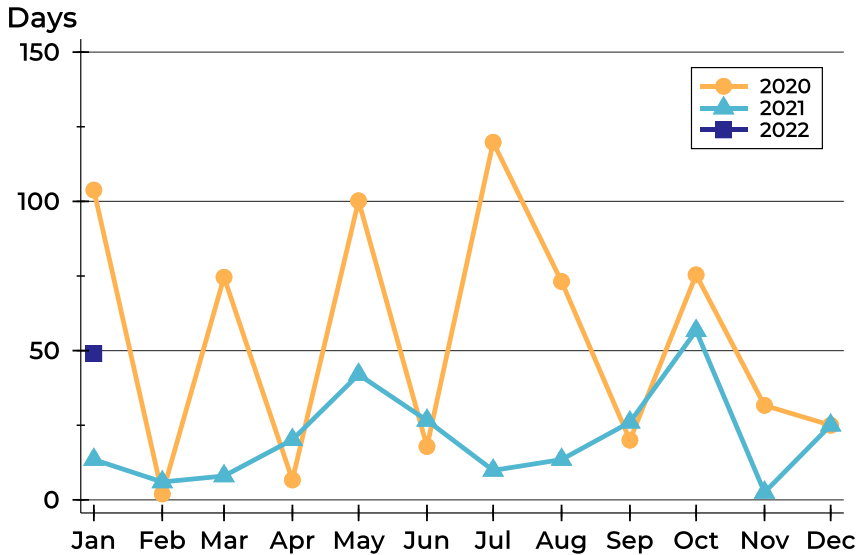

Month	2020	2021	2022
January	104	14	49
February	2	6	
March	75	8	
April	7	20	
May	100	42	
June	18	27	
July	120	10	
August	73	14	
September	20	26	
October	75	57	
November	32	3	
December	25	25	

Median DOM

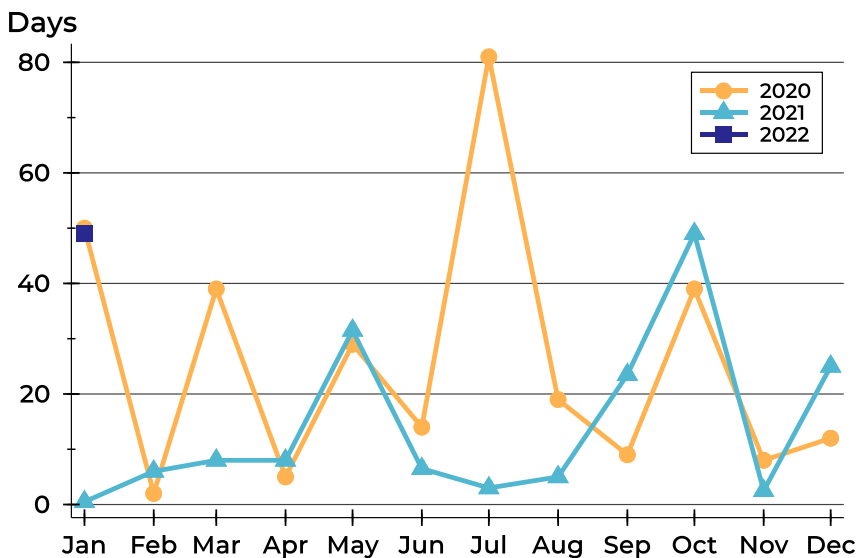

Month	2020	2021	2022
January	50	1	49
February	2	6	
March	39	8	
April	5	8	
May	29	32	
June	14	7	
July	81	3	
August	19	5	
September	9	24	
October	39	49	
November	8	3	
December	12	25	



Wabaunsee County Pending Contracts Analysis

Pending Contracts by Month

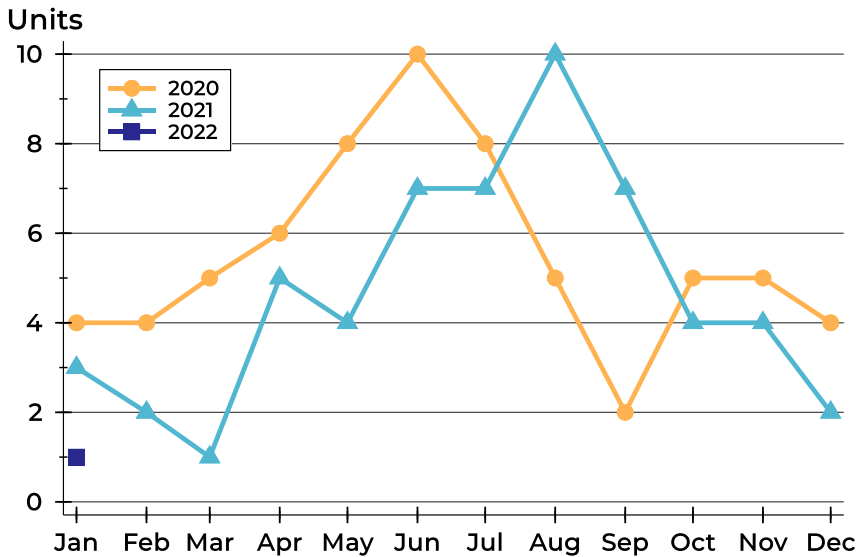

Month	2020	2021	2022
January	4	3	1
February	4	2	
March	5	1	
April	6	5	
May	8	4	
June	10	7	
July	8	7	
August	5	10	
September	2	7	
October	5	4	
November	5	4	
December	4	2	

Pending Contracts by Price Range

Price Range	Pending Contracts		List Price		Days on Market		Price as % of Orig.	
	Number	Percent	Average	Median	Avg.	Med.	Avg.	Med.
Below \$25,000	0	0.0%	N/A	N/A	N/A	N/A	N/A	N/A
\$25,000-\$49,999	0	0.0%	N/A	N/A	N/A	N/A	N/A	N/A
\$50,000-\$99,999	0	0.0%	N/A	N/A	N/A	N/A	N/A	N/A
\$100,000-\$124,999	0	0.0%	N/A	N/A	N/A	N/A	N/A	N/A
\$125,000-\$149,999	0	0.0%	N/A	N/A	N/A	N/A	N/A	N/A
\$150,000-\$174,999	0	0.0%	N/A	N/A	N/A	N/A	N/A	N/A
\$175,000-\$199,999	0	0.0%	N/A	N/A	N/A	N/A	N/A	N/A
\$200,000-\$249,999	0	0.0%	N/A	N/A	N/A	N/A	N/A	N/A
\$250,000-\$299,999	0	0.0%	N/A	N/A	N/A	N/A	N/A	N/A
\$300,000-\$399,999	1	100.0%	350,000	350,000	1	1	100.0%	100.0%
\$400,000-\$499,999	0	0.0%	N/A	N/A	N/A	N/A	N/A	N/A
\$500,000-\$749,999	0	0.0%	N/A	N/A	N/A	N/A	N/A	N/A
\$750,000-\$999,999	0	0.0%	N/A	N/A	N/A	N/A	N/A	N/A
\$1,000,000 and up	0	0.0%	N/A	N/A	N/A	N/A	N/A	N/A



Wabaunsee County Pending Contracts Analysis

Average Price

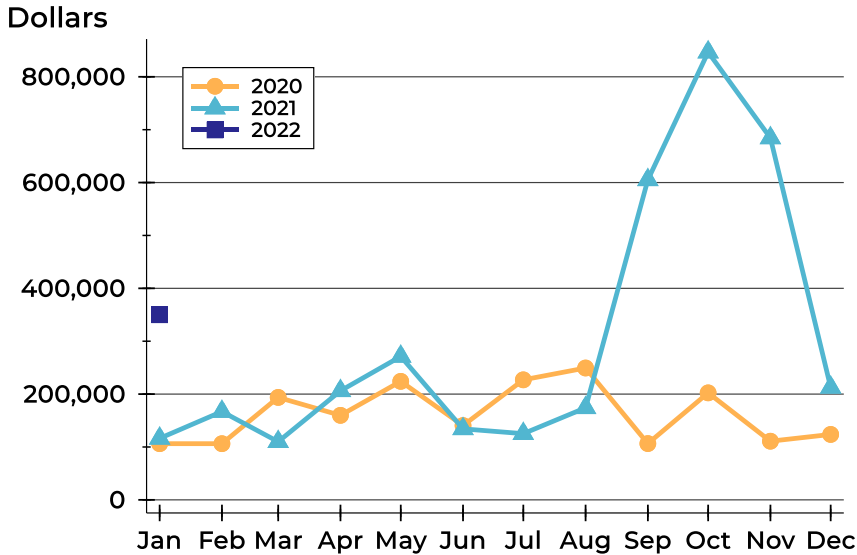

Month	2020	2021	2022
January	106,250	116,333	350,000
February	106,250	167,000	
March	193,780	110,000	
April	159,833	206,260	
May	224,106	271,250	
June	140,535	134,286	
July	226,988	125,214	
August	249,360	174,070	
September	106,500	605,171	
October	202,360	846,625	
November	110,990	684,350	
December	123,725	212,750	

Median Price

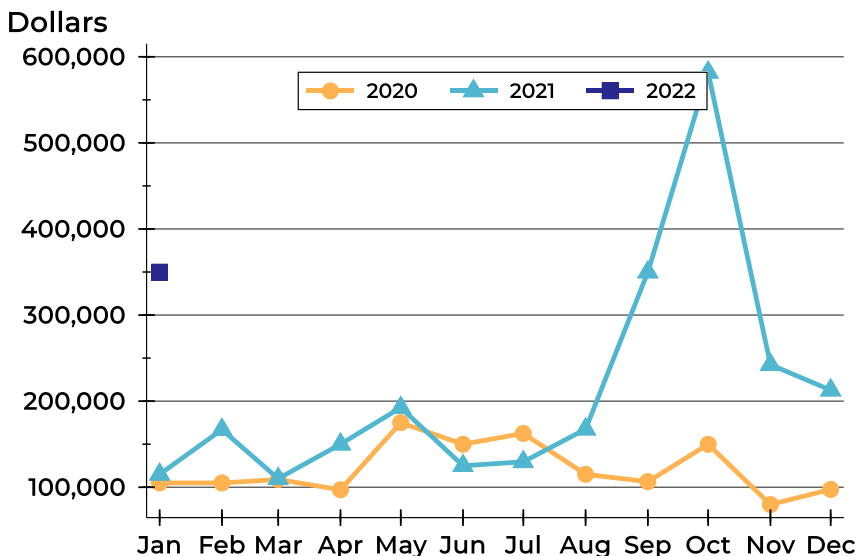

Month	2020	2021	2022
January	105,000	115,000	350,000
February	105,000	167,000	
March	109,000	110,000	
April	97,000	150,000	
May	175,000	192,500	
June	149,950	125,000	
July	162,500	129,500	
August	115,000	167,450	
September	106,500	349,900	
October	149,900	582,000	
November	79,900	242,450	
December	97,450	212,750	



Wabaunsee County Pending Contracts Analysis

Average DOM

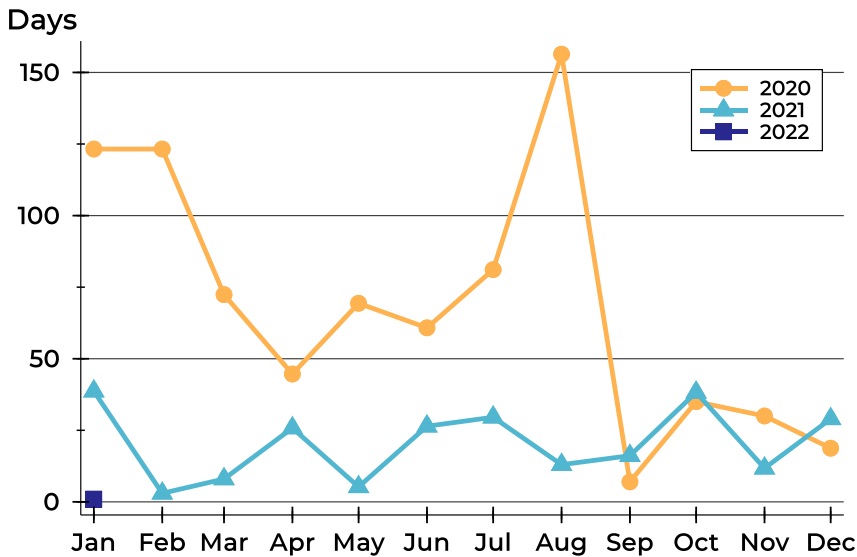

Month	2020	2021	2022
January	123	39	1
February	123	3	
March	72	8	
April	45	26	
May	69	5	
June	61	26	
July	81	30	
August	156	13	
September	7	16	
October	35	38	
November	30	12	
December	19	29	

Median DOM

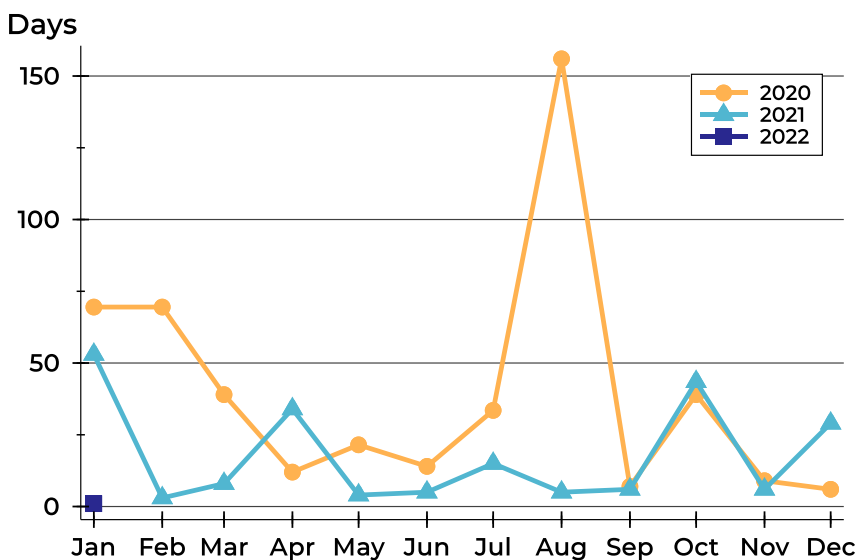

Month	2020	2021	2022
January	70	53	1
February	70	3	
March	39	8	
April	12	34	
May	22	4	
June	14	5	
July	34	15	
August	156	5	
September	7	6	
October	39	44	
November	9	6	
December	6	29	