PHASE I ENVIRONMENTAL SITE ASSESSMENT
OF

Agricultural Parcel
Parcel #0078700.10
Hershey, Nebraska

ATC PROJECT NO. 204EM03155

August 18, 2020

Prepared by:

ATC Group Services, LLC
4503 E 50th Street, Suite 800
Des Moines, IA 50317
Phone: (515) 981-4528

Prepared for:

North Platte Chamber and
Development Corporation
502 South Dewey Street
North Platte, NE 69101

TABLE OF CONTENTS

1.0 EXECUTIVE SUMMARY 3
1.1 General Information 3
1.2 Findings and Conclusions Summary 4
1.3 Significant Data Gap Summary 5
1.4 Recommendations 5

2.0 INTRODUCTION 6
2.1 Purpose 6
2.2 Scope 6
2.3 Significant Assumption 7
2.4 Limitations and Exceptions 7
2.5 Special Terms and Conditions (User Reliance) 9

3.0 SITE DESCRIPTION 10
3.1 Location and Legal Description 10
3.2 Surrounding Area General Characteristics 10
3.3 Current Use of the Property 10
3.4 Description of Property Improvements 10
3.5 Current Uses of Adjoining Properties 11

4.0 USER PROVIDED INFORMATION 12
4.1 Title Records 12
4.2 Environmental Liens or Activity and Use Limitations (AULs) 12
4.3 Specialized Knowledge or Experience of the User 12
4.4 Significant Valuation Reduction for Environmental Issues 12
4.5 Owner, Property Manager and Occupant Information 12
4.6 Reason for Performing Phase I ESA 12
4.7 Other User Provided Documents 12

5.0 RECORDS REVIEW 13
5.1 Standard Environmental Records 13
5.1.1 Federal Agency Database Findings 14
5.1.2 State and Tribal Database Findings 14
5.1.3 Local Environmental Records Sources 15
5.2 Physical Setting Sources 15
5.2.1 Topography 15
5.2.2 Geology 15
5.2.3 Soils 15
5.2.4 Hydrology 16
5.2.5 Other Physical Setting Sources 16
5.3 Historical Records Sources 16
5.3.1 Aerial Photographs 18
5.3.2 Fire Insurance Maps 19
5.3.3 Property Tax Files 19
5.3.4 Recorded Land Title Records 19
5.3.5 Historical USGS Topographic Maps 19
5.3.6 City Directories 19
5.3.7 Building Department Records 20
5.3.8 Zoning/Land Use Records 20
5.3.9 Prior Reports 20
5.3.10 Other Historical Sources 20
6.1 Methodology and Limiting Conditions 21
6.2 Hazardous Substance Use, Storage, and Disposal 21

6.3 Underground Storage Tanks (USTs) 21
6.4 Aboveground Storage Tanks (ASTs) 21
6.5 Other Petroleum Products 21
6.6 Polychlorinated Biphenyls (PCBs) 21
6.7 Unidentified Substance Containers 21
6.8 Nonhazardous Solid Waste 21
6.9 Wastewater 22
6.10 Waste Pits, Ponds and Lagoons 22
6.11 Drains and Sumps 22
6.12 Septic Systems 22
6.13 Stormwater Management System 22
6.14 Wells 22

7.0 SUBSURFACE VAPOR MIGRATION 23

8.0 INTERVIEWS 24

9.0 OTHER ENVIRONMENTAL CONDITIONS 25
9.1 Asbestos-Containing Materials (ACM) 25
9.2 Radon 25
9.3 Lead in Drinking Water 25
9.4 Lead-Based Paint (LBP) 25
9.5 Mold Screening 25
9.6 Additional User Requested Conditions 25

10.0 REFERENCES 26

11.0 TERMINOLOGY 28

APPENDIX A SITE VICINITY MAP
APPENDIX B SITE PLAN
APPENDIX C SITE PHOTOGRAPHS
APPENDIX D USER PROVIDED DOCUMENTATION
APPENDIX E REGULATORY DATABASE REPORT
APPENDIX F AERIAL PHOTOGRAPHS
APPENDIX G HISTORICAL RESEARCH DOCUMENTATION
APPENDIX H PRIOR REPORTS
APPENDIX I RESUMES
APPENDIX J RECORDS OF COMMUNICATION
APPENDIX K LABORATORY REPORTS
APPENDIX L OTHER SUPPORTING DOCUMENTATION

1.0 EXECUTIVE SUMMARY

1.1 General Information

Project Information:
Commercial Property
Project #: 204EM03155

Site Information:
Undeveloped Parcel
Parcel #0078700.10
Hershey, Nebraska
Lincoln County

Consultant Information:
ATC Group Services
616 N Miles Avenue
North Platte, NE 69101
Telephone: (308) 221-5273
Reconnaissance Date: August 10, 2020
Site Assessor: Derek Dickinson
Senior Reviewer: Eric Mueggenberg

Site Access Contact:
Matt Hansen
Client Information:
North Platte Chamber and
Development Corporation
502 South Dewey Street
North Platte, NE 69101

Andrew Gustin – Environmental Scientist
Report Author

Environmental Professional Statement:
I declare that, to the best of my professional knowledge and belief, I meet the definition of *Environmental Professional* as defined in § 312.10 part of 40 CFR 312. We have the specific qualifications based on education, training and experience to assess a property of the nature, history and setting of the Property. We have developed and performed the all appropriate inquiries in conformance with the standards and practices set forth in 40 CFR Part 312.

Eric Mueggenberg, P.G. – Operations Manager
Senior Reviewer / Environmental Professional

1.2 Findings and Conclusions Summary

ATC Group Services LLC (ATC) has performed a Phase I Environmental Site Assessment (ESA) of the properties in conformance with the scope and limitations of ASTM Standard Practice E1527-13. Any exceptions to, or deletions from, this practice are described in Section 2.0 of this report. This assessment has revealed no evidence of *recognized environmental condition*s in connection with the property. The table below provides a summary of report findings and conclusions.

FINDINGS AND CONCLUSIONS SUMMARY							
Report Section		Further Action?	De Minimis Condition	*REC and/or CREC*	Historical REC	ASTM Non-Scope Condition	Description
4.0	User Provided Information	No					
5.1.1	Federal Database Findings	No					
5.1.2	State and Tribal Database Findings	No			X		See Note 1
5.1.3	Local Environmental Record Sources	No					
5.2	Physical Setting Sources	No					
5.3	Historical Records Sources	No					
6.2	Hazardous Substance Use, Storage and Disposal	No					
6.3	Underground Storage Tanks	No					
6.4	Aboveground Storage Tanks	No				X	See Note 2
6.5	Other Petroleum Products	No					
6.6	Polychlorinated Biphenyls (PCBs)	No					
6.7	Unidentified Substance Containers	No					
6.8	Nonhazardous Solid Waste	No					
6.9	Wastewater	No					
6.10	Waste Pits, Ponds and Lagoons	No					
6.11	Sumps	No					
6.12	Septic Systems	No					
6.13	Stormwater Management System	No					
6.14	Wells	No					
7.0	Subsurface Vapor Migration	No					
7.0	Interviews	No					
8.0	Asbestos-Containing Material (ACM)	No					
9.1	Radon	No					
9.2	Lead in Drinking Water	No					
9.3	Lead-Based Paint (LBP)	No					
9.4	Mold Screening	No					
9.5	Additional User Requested Conditions	No					

Note 1: According to the EDR Radius Map Report, the western adjoining parcel is listed in the above ground storage tank (AST) database. No AST info was listed in the report. This facility is also listed in the SPILLS database for three (3) incidents involving a material release. An ammonia release discovered on June 22, 1990, a fertilizer (32 Nitrogen) release discovered on September 29, 1994, and a phosphoric acid release discovered on August 15, 2007 are listed in the EDR Report with “No Further Action (Incident Closed)” statuses. ATC obtained a 1994 groundwater sampling report for the Former Puregro Company located at 401 East Front Street. According to the report, relatively high concentrations of nitrate and ammonia are present in shallow groundwater with higher concentrations upgradient at the western boundary of this site. A recovery well was installed at the site and over-excavation of contaminated soil was conducted. The facility was eventually grant “No Further Action.” This facility is also listed in the Nebraska Tier 2 database with annual reporting of locations of quantities of chemicals stored on-site to state and local governments. ATC obtained the 2019 annual Tier 2 report for this facility. Numerous chemicals and quantities related to agricultural fertilizers and herbicides were listed including ammonia, phosphatic fertilizer solution, ammonium thiosulfate, manganese sulfate, urea, liquid pesticide, dicamba, glyphosate/isopropylamine salt, and paraquat dichloride. Based on the regulatory agency classification of No Further Action, the listed facility is considered to represent a *historic recognized environmental condition* at this time.

Note 2: ATC observed a gasoline AST on the northern edge of the Property. The AST is approximately 250 gallons and is used to power a pivot motor for the water irrigation system. No spills, staining, or odors were noted in the vicinity of the AST. Based on the observed conditions, the approximate 250 gallon gasoline AST located on the northern edge of the Property is not considered to represent a *recognized environmental condition* to the Property at this time.

1.3 Significant Data Gap Summary

Data gaps may have been encountered during the performance of this Phase I ESA and are discussed within the section of the report where they were encountered. However, according to ASTM Standard Practice E 1527-13, data gaps are only significant if "other information and/or professional experience raise reasonable concerns involving the data gap." The following is a summary of *significant data gaps* identified in this report.

SIGNIFICANT DATA GAP SUMMARY		
Report Section		**Description**
3.5	**Current Uses of Adjoining Properties**	No *significant data gap* identified.
4.2	**Environmental Liens or Activity and Use Limitations (AULs)**	No *significant data gap* identified.
5.1	**Standard Environmental Records**	No *significant data gap* identified.
5.2	**Physical Setting Sources**	No *significant data gap* identified.
5.3	**Historical Records Sources**	No *significant data gap* identified.
6.1	**Methodology and Limiting Conditions**	No *significant data gap* identified.
7.0	**Interviews**	No *significant data gap* identified.

1.4 Recommendations

Based on information collected from the Phase I ESA, ATC offers the following recommendations at this time.

- ATC recommends secondary containment for the 250 gallon AST located on the northern edge of the Property.

2.0 INTRODUCTION

2.1 Purpose

The purpose of this Phase I ESA was to identify *recognized environmental condition*s and certain potential environmental conditions outside the scope of ASTM Standard Practice E 1527-13 in connection with the property at the time of the site reconnaissance. This report documents the findings, opinions and conclusions of the Phase I ESA.

2.2 Scope

This Phase I ESA was conducted in general accordance with the ASTM Standard Practice E 1527-13, consistent with a level of care and skill ordinarily practiced by the environmental consulting profession currently providing similar services under similar circumstances. Significant additions, deletions or exceptions to ASTM Standard Practice E 1527-13 are noted below or in the corresponding sections of this report. The scope of this assessment included an evaluation of the following:

- Physical setting characteristics of the property through a review of referenced sources such as topographic maps and geologic, soils and hydrologic reports.

- Usage of the property, adjoining properties and surrounding area through a review of referenced historical sources such as land title records, fire insurance maps, city directories, aerial photographs, prior reports and interviews.

- Observations and interviews regarding current property usage and conditions including: the use, treatment, storage, disposal or generation of hazardous substances, petroleum products, hazardous wastes, nonhazardous solid wastes and wastewater.

- Usage of adjoining and surrounding area properties and the likely impact of known or suspected releases of hazardous substances or petroleum products from those properties on the property.

- Information in referenced environmental agency databases and local environmental records, within the specified approximate minimum search distance from the property.

- Potential for subsurface vapor migration in, on or at the property as described in Section 7.0.

The scope of the assessment also included consideration of the following environmental issues or conditions that are beyond the scope of ASTM Standard Practice E 1527-13:

- Mold Screening to report the findings of a baseline survey of readily observable mold and conditions conducive to mold on the property identified by limited interview, document review and physical observation and to provide an opinion on whether an identified condition warrants further action. The scope of work for the Mold Screening was intended to be consistent with ASTM Standard Practice E 2418-06: Standard Guide for Readily Observable Mold and Conditions Conducive to Mold in Commercial Buildings: Baseline Survey Process. No sampling or laboratory analyses were conducted. The Mold Screening service as described herein was limited in scope and by the time and cost considerations typically associated with performing a Phase I ESA. No method can guarantee that a hazard will be discovered if evidence of the hazard is not encountered within the performance of the Mold Screening as authorized and that opinions and conclusions must, out of necessity, be extrapolated from limited information and discrete, non-continuous data points. Unidentified mold or other microbial conditions may exist on the property.

- Visual observation of suspect asbestos-containing material (ACM), consisting of providing an opinion on the condition of suspect ACM on the property based upon visual observation during the site reconnaissance. No sampling of suspect ACM was conducted.

- Radon document review, consisting of the review of published radon data with regard to the potential for elevated levels of radon gas in the surrounding area of the property.

- Lead in drinking water data review, consisting of contacting the water supplier for information regarding whether or not the potable water provided to the property meets or exceeds drinking water standards for lead.

- Wetlands document review, consisting of a review of a current National Wetlands Inventory map of the surrounding area to note if the property is identified as having a wetland.

- Flood plain document review, consisting of a review of a reasonably ascertainable flood plain map of the surrounding area to note if the property is identified as being located within a flood plain.

- Regulatory Agency File and Records Review, consisting of conducting a file review (i.e., via Freedom of Information Act (FOIA) request or alternative method/source) for the property and/or one adjoining property at one regulatory agency, as warranted by the findings of the ESA.

2.3 Significant Assumption

Any assumptions in this report were not considered as having significant impact on the determination of *recognized environmental condition*s associated with the property.

2.4 Limitations and Exceptions

ATC has prepared this Phase I ESA report using reasonable efforts to identify *recognized environmental condition*s associated with hazardous substances or petroleum products at the property. Findings contained within this report are based on information collected from observations made on the day(s) of the site reconnaissance and from reasonably ascertainable information obtained from certain public agencies and other referenced sources.

The ASTM Standard Practice E 1527-13 recognizes inherent limitations for Phase I ESAs, including, but not limited to:

Uncertainty Not Eliminated – A Phase I ESA cannot completely eliminate uncertainty regarding the potential for *recognized environmental condition*s in connection with any property.

Not Exhaustive – A Phase I ESA is not an exhaustive investigation of the property and environmental conditions on such property.

Past Uses of the Property – Phase I requirements only require review of standard historical sources at five year intervals. Therefore, past uses of property at less than five year intervals may not be discovered.

Users of this report may refer to ASTM Standard Practice E 1527-13 for further information regarding these and other limitations. This report is not definitive and should not be assumed to be a complete and/or specific definition of all conditions above or below grade. Current subsurface conditions may differ from the conditions determined by surface observations, interviews and reviews of historical sources. The most reliable method of evaluating subsurface conditions is through intrusive techniques, which are beyond the scope of this report. Information in this report is not intended to be used as a construction document and should not be used for demolition, renovation, or other property construction purposes. Any use of this report by any party, beyond the scope and intent of the original parties, shall be at the sole risk and expense of such user.

ATC makes no representation or warranty that the past or current operations at the property are, or have been, in compliance with all applicable federal, state and local laws, regulations and codes. This report does not warrant against future operations or conditions, nor does it warrant against operations or conditions present of a type or at a location not investigated. Regardless of the findings stated in this report, ATC is not responsible for consequences or conditions arising from facts not fully disclosed to ATC during the assessment.

An independent data research company provided the government agency database referenced in this report. Information on surrounding area properties was requested for approximate minimum search distances and is assumed to be correct and complete unless obviously contradicted by ATC's observations or other credible referenced sources reviewed during the assessment. ATC shall not be liable for any such database firm's failure to make relevant files or documents properly available, to properly index files, or otherwise to fail to maintain or produce accurate or complete records.

ATC makes no warranty, guarantee or certification regarding the quality, accuracy or reliability of any prior report provided to ATC and discussed in this Phase I ESA report. ATC expressly disclaims any and all liability for any errors or omissions contained in any prior reports provided to ATC and discussed in this Phase I ESA report.

ATC used reasonable efforts to identify evidence of aboveground and underground storage tanks and ancillary equipment on the property during the assessment. "Reasonable efforts" were limited to observation of accessible areas, review of referenced public records and interviews. These reasonable efforts may not identify subsurface equipment or evidence hidden from view by things including, but not limited to, snow cover, paving, construction activities, stored materials and landscaping.

Any estimates of costs or quantities in this report are approximations for commercial real estate transaction due diligence purposes and are based on the findings, opinions and conclusions of this assessment, which are limited by the scope of the assessment, schedule demands, cost constraints, accessibility limitations and other factors associated with performing the Phase I ESA. Subsequent determinations of costs or quantities may vary from the estimates in this report. The estimated costs or quantities in this report are not intended to be used for financial disclosure related to the Financial Accounting Standards Board (FASB) Statement No. 143, FASB Interpretation No. 47, Sarbanes/Oxley Act or any United States Securities and Exchange Commission reporting obligations, and may not be used for such purposes in any form without the express written permission of ATC.

ATC is not a professional title insurance or land surveyor firm and makes no guarantee, express or implied, that any land title records acquired or reviewed in this report, or any physical descriptions or depictions of the property in this report, represent a comprehensive definition or precise delineation of property ownership or boundaries.

The Environmental Professional Statement in Section 1.1 of this report does not "certify" the findings contained in this report and is not a legal opinion of such Environmental Professional. The Environmental Professional Statement is intended to document ATC's opinion that an individual meeting the qualifications of an Environmental Professional was involved in the performance of the assessment and that the activities performed by, or under the supervision of, the Environmental Professional were performed in conformance with the standards and practices set forth in 40 CFR Part 312 per the methodology in ASTM Standard Practice E 1527-13 and the scope of work for this assessment.

Per ASTM Standard Practice E 1527-13, Section 6, User Responsibilities, the User of this assessment has specific obligations for performing tasks during this assessment that will help identify the possibility of *recognized environmental condition*s in connection with the property. Failure by the User to fully comply with the requirements may impact their ability to use this report to help qualify for Landowner Liability Protections (LLPs) under Comprehensive Environmental Response, Compensation, and Liability Act (CERCLA). ATC makes no representations or warranties regarding a User's qualification for protection under any federal, state or local laws, rules or regulations.

In accordance with the ASTM Standard Practice E 1527-13, this report is presumed to be valid for a six month period. If the report is older than six months, the following information must be updated in order for the report to be valid: (1) regulatory review, (2) site visit, (3) interviews, (4) specialized knowledge and (5) environmental liens search. Reports older than one year may not meet the ASTM Standard Practice 1527-13 and therefore, the entire report must be updated to reflect current conditions and property-specific information.

Other limitations and exceptions that are specific to the scope of this report may be found in corresponding sections.

2.5 Special Terms and Conditions (User Reliance)

This report is for the use and benefit of, and may be relied upon by North Platte Chamber and Development Corporation, and any of its affiliates, and third parties authorized in writing by North Platte Chamber and Development Corporation and ATC, including the lender(s) in connection with a secured financing of the property, and their respective successors and assigns. Any third party agrees by accepting this report that any use or reliance on this report shall be limited by the exceptions and limitations in this report, and with the acknowledgment that actual site conditions may change with time, and that hidden conditions may exist at the property that were not discovered within the authorized scope of the assessment. Any use by or distribution of this report to third parties, without the express written consent of ATC, is at the sole risk and expense of such third party.

ATC makes no other representation to any third party except that it has used the degree of care and skill ordinarily exercised by environmental consultants in the preparation of the report and in the assembling of data and information related thereto. No other warranties are made to any third party, either express or implied. Unless otherwise agreed upon in writing by ATC and a third party, ATC's liability to any third party authorized to use or rely on this report with respect to any acts or omissions shall be limited to a total maximum amount of $100,000.

3.0 SITE DESCRIPTION

3.1 Location and Legal Description

The Property has no address but is identified as Parcel #0078700.10, Hershey, Lincoln County, Nebraska 69143. The Site Vicinity Map is located in Appendix A. The specific property boundaries are shown on the Site Plan provided in Appendix B. Site Photographs are provided in Appendix C. The legal description of the Property is provided in Appendix L. According to information obtained from the Lincoln County Assessor, a brief tax description for the Property is described as follows: PT. NE1/4 NO. OF R.R. 28-14-32 25.05 A.

3.2 Surrounding Area General Characteristics

The Property is located east of Hershey, Nebraska. The surrounding area is characterized primarily as commercial / agricultural. The Property is A – Agricultural. Specific adjacent property uses are described in detail in Section 3.5. The topography in the property vicinity slopes gradually down to the southwest. A Site Vicinity Map is located in Appendix A.

3.3 Current Use of the Property

The Property consists of approximately 25.2 acres and is currently utilized as an agricultural field.

3.4 Description of Property Improvements

The following table provides general descriptions of the property improvements.

PROPERTY IMPROVEMENTS	
Size of Property (approximate)	25.2 acres
General Topography of Property	Overall topography slopes towards the southwest
Adjoining and/or Access/Egress Roads	There are currently no access roads to the Property. Highway 30 is adjacent to the north.
Paved or Concrete Areas (including parking)	None
Unimproved Areas	None
Landscaped Areas	None
Surface Water	None
Potable Water Source	Village of Hershey Jurisdiction
Sanitary Sewer Utility	Village of Hershey Jurisdiction
Storm Sewer Utility	Village of Hershey Jurisdiction
Electrical Utility	Village of Hershey Jurisdiction
Natural Gas Utility	Northwestern Public Service Jurisdiction
Current Occupancy Status	Unoccupied
Number of Buildings	None

3.5 Current Uses of Adjoining Properties

The Site Vicinity Map in Appendix A depicts the surrounding land uses. Current uses of the adjoining properties were observed to be as follows:

Direction from Property	Address	Occupant(s) Name	Current Use	Potential Environmental Conditions
North (across Highway 30)	No Address	Agricultural / Residential Dwellings	Agricultural Residential	None
East	18610 Highway 30	Greenbrier Rail Services	Commercial	None
South / Southwest	5263 East Front Street	Simplot Grower Solutions	Commercial	See Section 5.1.2
West	No Address	Agricultural	Agricultural	None

4.0 USER PROVIDED INFORMATION

The following section summarizes information (if any) provided by the North Platte Chamber and Development Corporation (User) with regard to the Phase I ESA. Documentation may be found in Appendix D or where referenced in this report.

4.1 Title Records

The User provided no title records information.

4.2 Environmental Liens or Activity and Use Limitations (AULs)

User provided no information regarding property environmental liens or activity and use limitations. ATC retained Environmental Data Resources (EDR) of Shelton, Connecticut to perform an environmental lien and activity and use limitations search. Their review did not identify any environmental liens or activity and use limitations for the property. The document providing their findings is attached in Appendix L.

4.3 Specialized Knowledge or Experience of the User

The User provided no specialized knowledge regarding *recognized environmental conditions* associated with the property.

4.4 Significant Valuation Reduction for Environmental Issues

The User provided no information regarding a significant valuation reduction for environmental issues associated with the property.

4.5 Owner, Property Manager and Occupant Information

User provided no specific information identifying the property owner, manager or occupants other than that the property is currently an agricultural field.

4.6 Reason for Performing Phase I ESA

According to information provided by the User, this Phase I ESA will be used in connection with a commercial real estate transaction to identify RECs associated with the Property.

4.7 Other User Provided Documents

Per the ASTM Standard Practice E 1527-13 ATC obtained the documents listed below from User. Further discussion may be found in relevant sections of this report.

OTHER USER PROVIDED DOCUMENTS		
Title	**Date (if known)**	**Author and/or Source (if known)**
Client Questionnaire	August 17, 2020	ATC / Filled out and signed by Gary Person, President & CEO of North Platte Area Chamber & Development

5.0 RECORDS REVIEW

5.1 Standard Environmental Records

The regulatory agency database report discussed in this section, provided by Environmental Data Resources (EDR) of Shelton, Connecticut was reviewed for information regarding reported releases of hazardous substances and petroleum products on or near the property. ATC also reviewed the "unmappable" (also referred to as "orphan") listings within the database report, cross-referencing available address information and facility names. Unmappable sites are listings that could not be plotted with confidence, but are potentially in the general area of the property based on the partial street address, city, or zip code. Any unmappable site that was identified by ATC as being within the approximate minimum search distance from the property based on the site reconnaissance and/or cross-referencing to mapped listings is included in the discussion within this section. The complete regulatory agency database report may be found in Appendix E.

The following is a summary of the findings of the database review.

SUMMARY OF FEDERAL, STATE AND TRIBAL DATABASE FINDINGS			
Regulatory Database	**Approx. Minimum Search Distance**	**Property Listed?**	**# Sites Listed**
Federal National Priority List (NPL)	1 mile	No	0
Federal Delisted NPL	½ mile	No	0
Federal Comprehensive Environmental Response, Compensation, and Liability Information System (CERCLIS) list	½ mile	No	0
Federal CERCLIS No Further Remedial Action Planned (NFRAP)	½ mile	No	0
Federal Resource Conservation and Recovery Act (RCRA), Corrective Action facilities (CORRACTS)	1 mile	No	0
Federal RCRIS non- CORRACTS Treatment, Storage, and Disposal Facilities (TSD)	½ mile	No	0
Federal RCRA Generators	Property & Adjoining	No	0
RCRA NonGen / NLR	¼ miles	No	0
Federal Institutional Control/Engineering Control Registry	Property	No	0
Federal Emergency Response Notification System (ERNS) list	Property	No	0
State and Tribal NPL	1 mile	No	0
State and Tribal CERCLIS	½ mile	No	0
State and Tribal Landfill or Solid Waste Disposal Sites	½ mile	No	0
State and Tribal Leaking Underground Storage Tanks (LUST)	½ mile	No	1
State and Tribal Registered Underground Storage Tanks (UST)	¼ mile	No	0
State and Tribal Registered Aboveground Storage Tanks (AST)	¼ mile	No	1
State and Tribal Institutional Control/Engineering Control Registry	½ mile	No	0
State and Tribal Voluntary Cleanup Site	½ mile	No	0
State and Tribal Brownfield Sites	½ mile	No	0
US Brownfields	½ mile	No	0
IA Allsites	½ mile	No	0
EDR High Risk Historical Records (MGP)	1 mile	No	0
EDR High Risk Historical Records (Hist Auto)	1/8 mile	No	0
EDR High Risk Historical Records (Hist Cleaner)	1/8 mile	No	0

5.1.1 Federal Agency Database Findings

No sites were identified in the federal, state and tribal agency databases reviewed.

5.1.2 State and Tribal Database Findings

The Property was not identified in the state and tribal databases reviewed.

The following listing(s) with a known or significant potential for release and impact in, on, or at the Property were identified in the state and tribal databases researched:

Simplot Grower Solutions
401 E Front Street
Hershey, Nebraska 69143
Databases: AST, SPILLS, TIER 2
Approximate Distance from the Property: Adjacent to the Southwest
Assumed Groundwater Gradient: Crossgradient
Regulatory Data Summary: According to the EDR Radius Map Report, this facility is listed in the above ground storage tank (AST) database. No AST info was listed in the report. This facility is also listed in the SPILLS database for three (3) incidents involving a material release. An ammonia release discovered on June 22, 1990, a fertilizer (32 Nitrogen) release discovered on September 29, 1994, and a phosphoric acid release discovered on August 15, 2007 are listed in the EDR Report with “No Further Action (Incident Closed)” statuses. ATC obtained a 1994 groundwater sampling report for the Former Puregro Company located at 401 East Front Street. According to the report, relatively high concentrations of nitrate and ammonia are present in shallow groundwater with higher concentrations upgradient at the western boundary of this site. A recovery well was installed at the site and over-excavation of contaminated soils was conducted. The facility was eventually grant “No Further Action.” This facility is also listed in the Nebraska Tier 2 database with annual reporting of locations of quantities of chemicals stored on-site to state and local governments. ATC obtained the 2019 annual Tier 2 report for this facility. Numerous chemicals and quantities related to agricultural fertilizers and herbicides were listed including ammonia, phosphatic fertilizer solution, ammonium thiosulfate, manganese sulfate, urea, liquid pesticide, dicamba, glyphosate/isopropylamine salt, and paraquat dichloride.
Discussion: Based on the regulatory agency classification of No Further Action, the listed facility is considered to represent a *historic recognized environmental condition* at this time.

5.1.3 Local Environmental Records Sources

Local Environmental and Health Department

ATC submitted a FOIA (Freedom of Information Act) to Lincoln County requesting any information on the Property. As of the time of this report, ATC has received no response from the county. Should information be obtained that significantly alters the conclusions of this assessment, ATC will forward all pertinent information to the Client. A copy of this response is included in Appendix J.

Fire Department

ATC attempted to contact the City of Hershey Fire Department for information concerning the property. As of the time of this report, ATC has received no response from the county. Should information be obtained that significantly alters the conclusions of this assessment, ATC will forward all pertinent information to the Client. A copy of this response is included in Appendix J.

Electrical Utility Company

The Property is not connected to an electrical utility company.

Water Utility

The Property is not connected to a water utility company.

Sewer Utility

The Property is not connected to a sewer utility company.

Other Local Environmental Records Sources

No additional local environmental records sources were reviewed.

5.2 Physical Setting Sources

5.2.1 Topography

Based on the United States Geological Survey (USGS) 7.5 Minute Topographic Map, Hershey East, Nebraska Quadrangle, dated 2011, the property is located approximately 2,900 feet above mean sea level (MSL). The property and the surrounding areas slope down to the southeast. No surface waters are depicted as being present on the property. In addition, no production wells or other significant surface features were depicted on the USGS map at the property or adjacent properties. A copy of the topographic map is included in Appendix G.

5.2.2 Geology

According to the EDR Radius Map with Geocheck report, bedrock in the vicinity of the property consists of continental deposits of Tertiary System, Pliocene, Cenozoic. Depth to bedrock was not included in the report and ATC did not observe exposed bedrock outcrop at the property.

5.2.3 Soils

The United States Department of Agriculture (USDA) Soil Conservation Service *Custom Soil Resource Report for Lincoln County, Iowa* classified the surficial soils on and in the vicinity of the property, in decreasing order by percentage, as: Lex loam, occasionally flooded; Silver Creek silt loam, occasionally flooded; and Caruso loam.

Lex loam, occasionally flooded soils consist of somewhat poorly drained soils with moderately high to high infiltration rates and are not considered hydric. Silver Creek silt loam soils consist of somewhat poorly drained soils with very low to moderately high infiltration rates and are not considered hydric. Caruso loam soils consist of moderately well drained soils with moderately high to high infiltration rates and are not considered hydric.

5.2.4 Hydrology

No past groundwater investigations have been identified for the Property; thus, no site-specific groundwater information was available. However, regional groundwater flow direction is generally influenced by major hydrogeologic features such as a river or lake. Surface and/or bedrock topography may also influence regional groundwater flow direction. The available hydrogeologic information indicates that the presumed local groundwater flow direction is to the east towards South Platte River (nearest water body, if applicable), located approximately 4,000 feet from the Subject Property. It should be noted that local geologic features may cause local groundwater flow direction to differ from the regional flow direction. Local hydraulic gradient at the Subject Property was interpreted based on a review of the Hershey East, Nebraska USGS Topographic Map. Therefore, in assessing potential external environmental impact, properties located directly west (presumed upgradient) of the Property are of primary concern. Estimated groundwater levels and/or flow directions may vary due to seasonal fluctuations in precipitation, local usage demands, geology, underground structures, or dewatering operations, and can be more accurately determined through the installation of groundwater monitoring wells.

5.2.5 Other Physical Setting Sources

Flood Plain Map

ATC reviewed the National Flood Insurance Program, Flood Insurance Rate Map (FIRM), to determine if the property is located within a floodplain. According to FIRM map, the Property is located within Zone X, an area outside the 500-year floodplain and determined to be outside the 1% and 0.2% annual chance floodplains. Refer to Appendix L for a copy of the FIRM.

Wetlands Map

According to a review of the United States Fish and Wildlife Service (USFWS) National Wetlands Inventory (NWI) database (http://wetlandsfws.er.usgs.gov/), a freshwater emergent wetland traverses the northern portion of the Property from east to west. A copy of the wetlands map is located in Appendix L.

5.3 Historical Records Sources

The following table summarizes the findings of the research pertaining to historical property and surrounding area uses.

Intervals (greater than five years) were encountered during the research of historical use information for the property and surrounding area. However, based on the review of reasonably ascertainable historical sources, these intervals did not have an impact on the *recognized environmental condition* determinations of this assessment and are not considered significant data gaps.

HISTORICAL USE SUMMARY				
Period	**Identified Historical Uses**		**Source(s)**	**Intervals/Comments**
	Property	**Surrounding Area**		
Prior to 1940	Undeveloped and/or Agriculture	Undeveloped and/or Agriculture	Topographic Maps (1899,1902)	Earliest record is an 1899 topographic map.
1940-1960	Agriculture	Agriculture / Residential	Aerial Photograph (1953)	Interval Gap: 1902-1953
1961-1980	Agriculture	Agriculture / Residential	Aerial Photographs (1969,1970) Topographic Map (1970)	Interval Gap: 1953-1969
1981-2000	Agriculture	Agriculture / Residential / Commercial	Aerial Photographs (1981,1988,1993,1999) Topographic Map (1985)	Interval Gap: 1970-1981
2001-Present	Agriculture	Agriculture / Residential / Commercial	Aerial Photographs (2006,2009,2012,2016) City Directories (2005,2010,2014,2017) Topographic Map(2011)	No Interval Gaps

According to the review of historical records, the Property was agricultural or undeveloped land from at least 1899 to present. The surrounding area has historically been undeveloped or agricultural land until residential development northwest of the Property began in the 1950s and commercial development began to the east and west of the Property in the 1990's.

Interval gaps (greater than five years) were encountered during the research of historical use information for the Subject Property and surrounding area. However, based on the review of available historical sources, these data gaps did not have an impact on the REC determinations of this assessment and are not significant data gaps.

5.3.1 Aerial Photographs

ATC reviewed available aerial photographs of the property and surrounding area obtained from EDR. Available aerial photographs ranged from 1938 to 2017. The following table includes descriptions and interpretations from the aerial photograph review. Copies of reproducible aerial photographs are included in Appendix F.

AERIAL PHOTOGRAPH SUMMARY		
Year	**Scale**	**Comments**
1953 1969 1970	1" = 500' 1" = 500' 1" = 500'	**Property:** Agricultural; A stream is depicted traversing the northern portion of the Property from east to west. **Surrounding Area**: The surrounding area is agricultural in all directions. However, a residential farmstead is depicted to the northeast of the Property (Across HWY 30). A railroad spur is depicted adjacent to the south of the Property.
1981	1" = 1000'	**Property:** The Property appears generally as it did during the previous aerial photographs. **Surrounding Area**: Residential development is depicted to the northwest of the Property.
1988 1993	1" = 750' 1" = 750'	**Property:** The Property appears generally as it did during the previous aerial photograph. **Surrounding Area**: Further residential development to the northwest of the Property.
1999	1" = 500'	**Property:** The Property appears generally as it did during the previous aerial photograph. **Surrounding Area**: Commercial/Light Industrial development is depicted to the southwest of the Property. Two (2) large circular storage tanks and numerous smaller storage tanks are depicted at the center of the southwestern adjacent property.
2006	1" = 500'	**Property:** The Property appears generally as it did during the previous aerial photographs. **Surrounding Area**: Further development to the southwestern adjacent parcel. Four (4) large storage tanks and several small storage tanks are depicted at the center of the southwestern adjacent parcel.
2009	1" = 500'	**Property:** The Property appears as it did during site reconnaissance. **Surrounding Area**: The eastern portion of the southwestern adjacent parcel has been developed with a circular storage area for agricultural grain.
2012 2016	1" = 500' 1" = 500'	**Property:** The Property appears as it did during site reconnaissance. **Surrounding Area**: A large storage tank is now depicted to the east of the storage tanks already in place on the adjacent southwestern parcel. A large commercial structure with railroad spurs is now depicted on the eastern adjacent parcel from the Property.

The review of aerial photographs did not identify past uses indicating *recognized environmental condition*s in, on, or at the property or surrounding area. For further discussion regarding the storage tanks located at the southwestern adjacent parcel, refer to Section 5.1.2.

5.3.2 Fire Insurance Maps

A search for fire insurance maps for the Subject Property and surrounding area was conducted by EDR. No such maps for the Subject Property and surrounding area were available.

5.3.3 Property Tax Files

ATC reviewed reasonably ascertainable tax files at the Lincoln County Assessors Property Report Card for historical ownership information pertaining to the property. No historical ownership information was present within the files for the property. The property is identified as parcel number 0078700.10 and Dennis Steffes is listed as the current owner. The property tax search did not identify past uses indicating *recognized environmental condition*s at the property. The property tax information is provided in Appendix L.

5.3.4 Recorded Land Title Records

ATC attempted to review recorded land title records for the property at the Lincoln County Assessors website. No public deed records were available. The current owner was listed as Dennis Steffes.

5.3.5 Historical USGS Topographic Maps

ATC reviewed reasonably ascertainable historical USGS Topographic Maps for information regarding past uses of the property obtained from EDR. Documentation is included in Appendix G.

Date(s)	Quad	Property Comments	Surrounding Area Comments
1899 1902	North Platte	Property is depicted as undeveloped.	A railroad spur is depicted to the south and small structures are depicted to the east of the Property.
1970	Hershey East	Property is depicted as undeveloped. An intermittent stream traverses the Property from east to west on the northern edge of the Property.	Three small structures are depicted on the northeastern adjacent parcel. A railroad spur is depicted to the south of the Property.
1985	North Platte (Image Quality Low)	Property is depicted as undeveloped.	Image quality is too low to discern adjacent property usage.
2011	Hershey East	Property is depicted as undeveloped.	No structures are depicted on the 2011 topographic map. Highway 30 is depicted adjacent to the north of the Property.

The review of historic USGS Topographic Maps did not identify past uses indicating *recognized environmental conditions* at the property or surrounding area.

5.3.6 City Directories

Research regarding the availability of historical city directories was conducted by EDR for the years 2005 to 2017 in approximately five-year intervals. The following are descriptions and interpretations from the historical city directory review. Documentation is included in Appendix F.

Year	Property Comments	Surrounding Area Comments
2005	No Listing	**W Highway 30** 18825 - RESIDENTIAL 19559 - RESIDENTIAL 19611 - RESIDENTIAL

		25571 - RESIDENTIAL 25573 - RESIDENTIAL
2010	No Listing	**W Highway 30:** 18825 - RESIDENTIAL 19559 - RESIDENTIAL 19611 - RESIDENTIAL 25571 - RESIDENTIAL 25573 - RESIDENTIAL 26169 - BAYNE FARMS INC
2014	No Listing	**W Highway 30:** 17425 – FRELS IRONWORKS 18400 - RESIDENTIAL 18610 - GREENBRIER RAIL SERVICES 18825 - RESIDENTIAL 19559 - RESIDENTIAL 19611 - RESIDENTIAL 25571 - RESIDENTIAL 25573 - RESIDENTIAL
2017	No Listing	**W Highway 30:** 17425 – FRELS IRON WORKS 18610 – GREENBRIER RAIL SERVICES 26169 – VIEYRAS METAL WORKS

The review of historical city directory records did not identify past uses indicating *recognized environmental conditions* in, on, or at the Property or surrounding area.

5.3.7 Building Department Records

ATC contacted Lincoln County and the City of Hershey in regards to building department records for the property. No building department records were made available.

5.3.8 Zoning/Land Use Records

ATC attempted to review available historical zoning/land use records from the City of Hershey, Nebraska for information regarding past uses of the property and surrounding area. No historical zoning/land use information was readily available. However, the Property is currently zoned Ag – Agricultural.

5.3.9 Prior Reports

No prior assessment documentation was reviewed.

5.3.10 Other Historical Sources

No other historical sources were reviewed.

6.0 SITE RECONNAISSANCE

The following is a summary of visual and/or physical observations of the property by Derek Dickinson on the day (July 30, 2020) of the site visit. ATC was accompanied with Dennis Steffes during the site reconnaissance. Photographs can be found in Appendix C.

6.1 Methodology and Limiting Conditions

Mr. Derek Dickinson conducted the site reconnaissance on August 10, 2020 and was escorted during his site visit. The site reconnaissance consisted of visual and/or physical observations of: the property and improvements; adjoining sites as viewed from the property; and, the surrounding area based on visual observations made during the trip to and from the property. Unimproved portions of the property (if any) were observed along the perimeter and in a general grid pattern in safely accessible areas, if accessible and possible. Building exteriors (if any) were observed along the perimeter from the ground, unless described otherwise. Building interiors (if any) were observed as they were made safely accessible, unless described otherwise. Weather conditions were partly cloudy with temperatures in the 80's during the site visit.

6.2 Hazardous Substance Use, Storage, and Disposal

ATC did not observe the use, storage or disposal of hazardous substances, including hazardous wastes, on the property.

6.3 Underground Storage Tanks (USTs)

ATC did not observe evidence of USTs on the property.

6.4 Aboveground Storage Tanks (ASTs)

ATC observed a gasoline AST on the northern edge of the Property. The AST is approximately 250 gallons and is used to power a pivot motor for the water irrigation system. No spills, staining, or odors were noted in the vicinity of the AST. Based on the observed conditions, the approximate 250 gallon gasoline AST located on the northern edge of the Property is not considered to represent a *recognized environmental condition* to the Property at this time. ATC recommends secondary containment for the 250 gallon AST.

6.5 Other Petroleum Products

ATC did not observe the use, storage or disposal of other petroleum products in transformers, hydraulic lifts or other containers on the property.

6.6 Polychlorinated Biphenyls (PCBs)

ATC did not observe evidence of PCBs stored on or at the Property.

6.7 Unidentified Substance Containers

ATC did not observe the presence of unidentified substance containers on the Property.

6.8 Nonhazardous Solid Waste

ATC did not observe evidence of the generation, storage or disposal of nonhazardous solid waste on the Property.

6.9 Wastewater

ATC did not observe evidence of wastewater generated on the Property

6.10 Waste Pits, Ponds and Lagoons

ATC did not observe evidence of waste pits, ponds or lagoons on the Property.

6.11 Drains and Sumps

ATC did not observe evidence of drains and sumps on the Property.

6.12 Septic Systems

ATC did not observe evidence of a septic system on the Property.

6.13 Stormwater Management System

Stormwater at the Property flows via laminar flow towards a drainage ditch located on the northern portion of the Property, which flows from west to east. The Property is agricultural land. The observed vegetation did not exhibit signs of biological stress. No strong odors or stressed vegetation was observed.

6.14 Wells

ATC did not observe evidence of wells on the property.

7.0 SUBSURFACE VAPOR MIGRATION

Hazardous gases (vapor) from subsurface sources, such as contaminated soil or groundwater can migrate into residential, commercial, and industrial buildings with any foundation type, including basements, crawlspaces, or slabs. According to EPA guidance, three conditions must exist for hazardous vapors to reach the interior of buildings from the subsurface environment underneath or near a building. First, a source of hazardous vapors must be present in the soil or in groundwater underneath or near a building. Second, vapors must form and have a pathway along which to migrate toward the building. Third, entry routes must exist for the vapors to enter the building, and driving forces must exist to draw the vapors into the building.

ATC considered the nature and extent of on-site and nearby sources of potential subsurface vapor migration by evaluating the current and historical usage of the property, the construction type and history, the physical setting, and the potential sources of subsurface vapor migration through the review of regulatory agency database information that was summarized in Section 5.0. Based on the evaluation of the known or suspected releases of hazardous substances or petroleum products, distance from the property, potential pathways, and soil type, et al, no potential subsurface vapor migration sources were determined to represent a recognized environmental condition.

8.0 INTERVIEWS

The following persons were interviewed to obtain information regarding *recognized environmental conditions* in connection with the property:

INTERVIEW SUMMARY				
Role	**Name**	**Title/Company**	**Years Assoc. With Property**	**Interview Type/Date**
Local Gov't Official	Shelby Morrison	Clerk / Village of Hershey	None	Email
Local Gov't Official	Brandon Myers	Planning and Zoning / Village of Hershey	None	Email
User	Gary Person	President & CEO / North Platte Chamber and Development Corporation	None	User Questionnaire

Pertinent information from the interviews is discussed in applicable sections of this report.

9.0 OTHER ENVIRONMENTAL CONDITIONS

9.1 Asbestos-Containing Materials (ACM)

Due to the undeveloped nature of the Property, ACM samples were not collected, and ACM is not considered a concern.

9.2 Radon

Radon is a naturally occurring colorless, odorless gas that is a by-product of the decay of radioactive materials potentially present in bedrock and soil. The EPA guidance action level for residential exposure to radon is 4.0 picoCuries per liter of air (pCi/L). The guidance action level is not a regulatory requirement for private owners of commercial real estate, but is commonly used for comparison purposes to suggest whether further action at a building may be prudent.

ATC's review of published radon data indicates that the property is located in an area having low potential for the presence of elevated levels of radon gas. Federal and state area radon information for Lincoln County in the 69143 zip code area indicated test results yielded an average result of 3.1 pCi/L with a basement average of 5.8 pCi/L. Based on these statistics, and the fact that the property undeveloped, radon is not considered to represent an environmental concern to the property and no additional investigations are recommended at this time.

9.3 Lead in Drinking Water

ATC obtained the most recent water quality report available from the City of North Platte. ATC reviewed the report that included sampling in 2019 and the supplied water meets or exceeds all drinking water standards, including those for lead. A copy of the report is included in Appendix L.

9.4 Lead-Based Paint (LBP)

Due to the undeveloped nature of the Property, a LBP screening survey was not conducted.

9.5 Mold Screening

Due to the undeveloped nature of the Property, a mold screening survey was not conducted.

9.6 Additional User Requested Conditions

No additional User requested services were included in the scope of work for this ESA.

10.0 REFERENCES

ASTM International, *Standard Practice for Environmental Site Assessments: Phase I Environmental Site Assessment Process,* ASTM Designation E1527-13, November 2013.

ASTM International Standard Guide for Readily Observable mold and Conditions Conducive to Mold in Commercial Buildings: Baseline Survey Process, ASTM Designation E 2418-06, Published March 2006.

Village of Hershey.

Village of Hershey Fire Department.

Village of Hershey, Zoning Map.

City of North Platte, Water Quality Report, 2019.EDR, Aerial Photo Decade Package, Inquiry Number 6136586.5, dated July 29, 2020.
EDR, City Directory Image Report, Inquiry Number 6136586.6, dated July 31, 2020.

EDR, Certified Sanborn Map Report, Inquiry Number 6088436.3, dated June 10, 2020.

USGS Historical Topographic Maps, https://ngmdb.usgs.gov/topoview/viewer/#4/40.00/-100.00

EDR, Radius Map Report with Geocheck, Inquiry Number 6136586.2s, dated July 28, 2020.

Federal Emergency Management Agency (FEMA), Flood Insurance Rate Map FIRMette, Map Number 31111C0590C, Lincoln County, Iowa and Incorporated Areas, Effective Date January 2, 2009.

Lincoln County Assessor's Website.

Lincoln County Public Health Department.

Lincoln County Assessor, Property Record Card.

United States Fish and Wildlife Service (USFWS) National Wetlands Inventory (NWI) online database (http://wetlandsfws.er.usgs.gov).

United States Geological Survey (USGS) Topographic Map, Hershey East, Nebraska Quadrangle Map, 7.5 Minute Series, dated 2011.

Appendix A - Site Vicinity Map
Appendix B - Site Plan
Appendix C - Site Photographs
Appendix D - User Provided Documentation
Appendix E - Regulatory Database Report
Appendix F - Aerial Photographs
Appendix G - Historical Research Documentation
Appendix H - Prior Reports
Appendix I - Resumes
Appendix J - Records of Communication
Appendix K - Laboratory Reports
Appendix L - Other Supporting Documentation

11.0 TERMINOLOGY

The following provides definitions and descriptions of certain terms that may be used in this report. Italics indicate terms that are defined by ASTM Standard Practice E1527-13. The Standard Practice should be referenced for further detail (such as the precise wording), related definitions or additional explanation regarding the meaning of terms.

recognized environmental condition(s) (REC) - the presence or likely presence of any hazardous substances or petroleum products in, on, or at a property: (1) due to any release to the environment; (2) under conditions indicative of a release to the environment; or (3) under conditions that pose a material threat of a future release to the environment.

material threat - a physically observable or obvious threat which is reasonably likely to lead to a release that, in the opinion of the environmental professional (EP), is threatening and might result in impact to public health or the environment. An example might include an aboveground storage tank system that contains a hazardous substance and which shows evidence of damage such that it may cause or contribute to tank integrity failure with a release of contents to the environment.

de minimis condition – is a condition that generally does not present a threat to human health or the environment and that generally would not be the subject of an enforcement action if brought to the attention of the appropriate governmental agencies. An example might include a release of *hazardous substances* or *petroleum products* that could reasonably and foreseeably result in a concentration exceeding the applicable regulatory agency risk-based residential standards or substantial damage to natural resources. The risk of that exposure or damage would represent a threat to human health or the environment. If an enforcement action would be less likely than not, then the condition is considered to be generally not likely the subject of an enforcement action. A condition determined to be *de minimis* is not a *REC* or *controlled recognized environmental condition (CREC)*.

historical recognized environmental condition(s) (HREC) - a past release of any *hazardous substances* or *petroleum products* that has occurred in connection with the property and has been addressed to the satisfaction of the applicable regulatory authority or meeting unrestricted use criteria established by a regulatory authority, without subjecting the property to any required controls (for example, property use restrictions, activity and use limitations, institutional controls, or engineering controls). Before calling the past release a *HREC*, the EP must determine whether the past release is a *REC* at the time the assessment is conducted (for example, if there has been a change in the regulatory criteria). If the EP considers the past release to be a *REC* at the time the Phase I ESA is conducted, the condition will be reported in Section 1.2 the Findings and Conclusions Summary table as a *REC*.

controlled recognized environmental condition (CREC) - a *recognized environmental condition* resulting from a past release of *hazardous substances* or *petroleum products* that has been addressed to the satisfaction of the applicable regulatory authority (for example, as evidenced by the issuance of a no further action letter or equivalent, or meeting risk-based criteria established by regulatory authority), with hazardous substances or petroleum products allowed to remain in place subject to the implementation of required controls (for example, property use restrictions, activity and use limitation, institutional controls, or engineering controls). Per E1527-13, a *CREC* will be reported in the Section 1.2 Findings and Conclusions Summary table as a *CREC* and a *REC*.

migrate/migration - refers to the movement of *hazardous substances* or *petroleum products* in any form, including, for example, solid and liquid at the surface or subsurface, and vapor in the subsurface

Appendix A

Site Vicinity Map

LEGEND

—AN ATLAS COMPANY—

4503 E 50th Street, Suite 800
Des Moines, Iowa 50317
Office: (515) 981-4528

Appendix A - Site Vicinity Map
Phase I Environmental Site Assessment
Parcel #0078700.10
Hershey, Nebraska

DWN BY	SCALE		
ADG	1" = 5,000'	5,000 ft	
DATE	JOB NUMBER	SHEET	
8/3/2020	204EM03155	1 of 1	

Appendix B

Site Plan

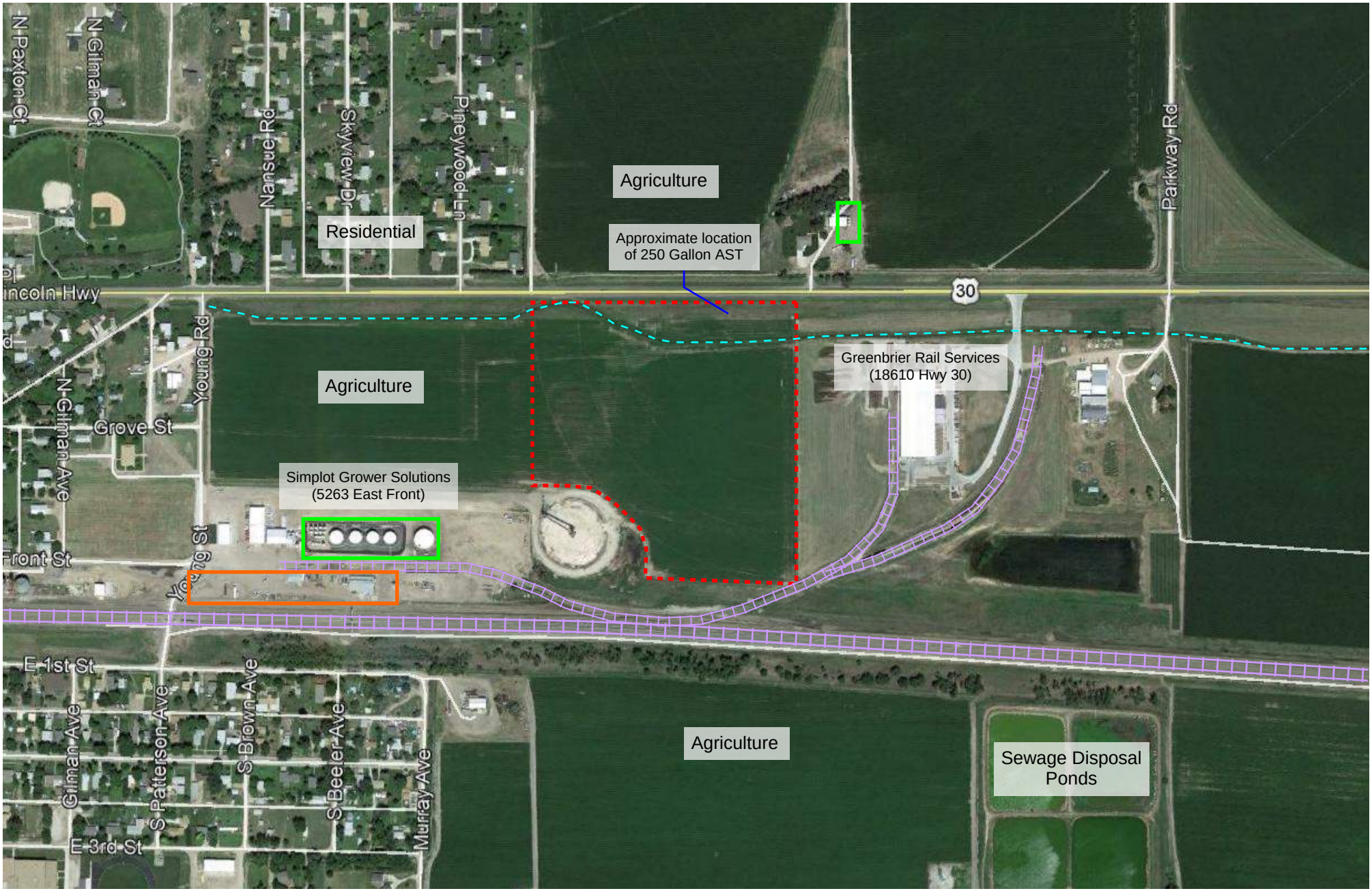

N

LEGEND

- = Property Boundary
- = Pole-Mounted Transformer
- = Above Ground Storage Tanks (ASTs)
- = Intermittent Stream
- = Railroad Spur
- = Former Puregro/Unocal

ATC
—AN ATLAS COMPANY—
4503 E 50th Street, Suite 800
Des Moines, Iowa 50317
Office: (515) 981-4528

Appendix B - Site Plan
Phase I Environmental Site Assessment
Parcel #0078700.10
Hershey, Nebraska

DWN BY	SCALE		
ADG	1" = 550'	550 ft	
DATE	JOB NUMBER	SHEET	
8/3/2020	204EM03155	1 of 1	

Appendix C

Site Photographs

Appendix D

User Provided Documentation

ATTACHMENT
CLIENT QUESTIONNAIRE

Per ASTM Standard Practice E1527-13, Section 6, User Responsibilities, the User of an ESA has specific obligations for performing tasks during the ESA that will help identify the possibility of *recognized environmental conditions* in connection with the property. Failure by the User to fully comply with the requirements may result in a *data gap* being identified in the report and may impact their ability to use the report to help qualify for *Landowner Liability Protections* (LLPs) under Comprehensive Environmental Response, Compensation, and Liability Act (CERCLA). If this questionnaire is not returned to ATC prior to issuance of the draft report, then ATC assumes that the User does not have any information or actual knowledge pursuant to ASTM Standard Practice E1527-13, Section 6, User Responsibilities. ATC makes no representations or warranties regarding a User's qualification for protection under any federal, state or local laws, rules or regulations.

Please complete the following and return immediately via email or fax to the attention of:
Derek Dickinson; Email: Derek.Dickinson@atcgs.com
If other parties are intending to be the Users of the ESA report, then please forward a copy of this questionnaire for them to complete and return to ATC.

Site Name: Hershey Rail Park

Site Address: Hershey, Nebraska

Parcel Number(s): See map previous

Site Contact: Gary Person

Relying Parties:

ATC Project Number:

Please provide the following information (if available) per the requirements of ASTM E1527-13.

1. Environmental cleanup liens that are filed or recorded against the site (40 CFR 312.25)

Are you aware of any environmental cleanup liens against the site that are filed or recorded under federal, tribal, state or local law? Yes ☐ or No ☐

If yes, please provide a description of the lien(s).

Don't know.

2. Activity and land use limitations (AULs) that are in place on the site or that have been filed or recorded in a registry (40 CFR 312.26)

Are you aware of any AULs, such as engineering controls, land use restrictions or institutional controls that are in place at the site and/or have been filed or recorded in a registry under federal, tribal, state or local law? Yes ☐ or No ☐ If yes, please provide.

Don't know.

3. Specialized knowledge or experience of the person seeking to qualify for the Landowner Liability Protections (40 CFR 312.28)

As the user of this ESA do you have any specialized knowledge or experience related to the site or nearby properties? For example, are you involved in the same line of business as the current or former occupants of the site or an adjoining property so that you would have specialized knowledge of the chemicals and processes used by this type of business?

Yes ☐ or No ☐ If yes, please explain.

Don't know

4. Relationship of the purchase price to the fair market value of the site if it were not contaminated (40 CFR 312.29)

a. Does the purchase price being paid for this site reasonably reflect the fair market value of the site? Yes ☐ or No ☐

We are not sure until/unless appraised.

b. If you conclude that there is a difference, have you considered whether the lower purchase price is because contamination is known or believed to be present at the site?
Yes ☐ or No ☐ If yes, please explain.

5. Commonly known or reasonably ascertainable information about the site (40 CFR 312.30)

Are you aware of commonly known or reasonably ascertainable information about the site that would help the environmental professional to identify conditions indicative of releases or threatened releases? For example, as user,

a. Do you know the past uses of the site? Yes ☐ or No ☐ If yes, please state.

Don't know

b. Do you know of specific chemicals that are present or once were present at the site? Yes ☐ or No ☐ If yes, please state.

Don't know

c. Do you know of spills or other chemical releases that have taken place at the site? Yes ☐ or No ☐ If yes, please state.

Don't know

d. Do you know of any environmental cleanups that have taken place at the site? Yes ☐ or No ☐ If yes, please state.

Don't know

6. The degree of obviousness of the presence or likely presence of contamination at the site, and the ability to detect the contamination by appropriate investigation (40 CFR 312.31)

As the user of this ESA, based on your knowledge and experience related to the site are there any obvious indicators that point to the presence or likely presence of contamination at the site? Yes ☐ or No ☐ If yes, please explain.

Don't know – we are not current users of site.

This questionnaire was completed by:

Property Role	User ☐ Current Owner ☐ Property Occupant ☒ Other ☐
Name	Gary Person
Title	President & CEO
Signature	Gary Person
Company of User	North Platte Area Chamber & Development
Address of User	502 South Dewey North Platte, Nebraska 69101
Date	8-17-2020
Prior Environmental Reports Available	Yes ☐ or No ☐ Unknown.

Please complete the above and return immediately via email or fax to the attention of:
Angela Erhardt; Fax: 319-233-3269; Email: angela.erhardt@atcgs.com

Appendix E

Regulatory Database Report

Parcel #0078700.10
N/A
Hershey, NE 69143

Inquiry Number: 6136586.2s
July 28, 2020

The EDR Radius Map™ Report with GeoCheck®

6 Armstrong Road, 4th floor
Shelton, CT 06484
Toll Free: 800.352.0050
www.edrnet.com

TABLE OF CONTENTS

SECTION	PAGE
Executive Summary	ES1
Overview Map	2
Detail Map	3
Map Findings Summary	4
Map Findings	8
Orphan Summary	892
Government Records Searched/Data Currency Tracking	GR-1

GEOCHECK ADDENDUM

Physical Setting Source Addendum	A-1
Physical Setting Source Summary	A-2
Physical Setting SSURGO Soil Map	A-5
Physical Setting Source Map	A-10
Physical Setting Source Map Findings	A-12
Physical Setting Source Records Searched	PSGR-1

Thank you for your business.
Please contact EDR at 1-800-352-0050
with any questions or comments.

Disclaimer - Copyright and Trademark Notice

This Report contains certain information obtained from a variety of public and other sources reasonably available to Environmental Data Resources, Inc. It cannot be concluded from this Report that coverage information for the target and surrounding properties does not exist from other sources. **NO WARRANTY EXPRESSED OR IMPLIED, IS MADE WHATSOEVER IN CONNECTION WITH THIS REPORT. ENVIRONMENTAL DATA RESOURCES, INC. SPECIFICALLY DISCLAIMS THE MAKING OF ANY SUCH WARRANTIES, INCLUDING WITHOUT LIMITATION, MERCHANTABILITY OR FITNESS FOR A PARTICULAR USE OR PURPOSE. ALL RISK IS ASSUMED BY THE USER. IN NO EVENT SHALL ENVIRONMENTAL DATA RESOURCES, INC. BE LIABLE TO ANYONE, WHETHER ARISING OUT OF ERRORS OR OMISSIONS, NEGLIGENCE, ACCIDENT OR ANY OTHER CAUSE, FOR ANY LOSS OF DAMAGE, INCLUDING, WITHOUT LIMITATION, SPECIAL, INCIDENTAL, CONSEQUENTIAL, OR EXEMPLARY DAMAGES. ANY LIABILITY ON THE PART OF ENVIRONMENTAL DATA RESOURCES, INC. IS STRICTLY LIMITED TO A REFUND OF THE AMOUNT PAID FOR THIS REPORT.** Purchaser accepts this Report "AS IS". Any analyses, estimates, ratings, environmental risk levels or risk codes provided in this Report are provided for illustrative purposes only, and are not intended to provide, nor should they be interpreted as providing any facts regarding, or prediction or forecast of, any environmental risk for any property. Only a Phase I Environmental Site Assessment performed by an environmental professional can provide information regarding the environmental risk for any property. Additionally, the information provided in this Report is not to be construed as legal advice.

Copyright 2020 by Environmental Data Resources, Inc. All rights reserved. Reproduction in any media or format, in whole or in part, of any report or map of Environmental Data Resources, Inc., or its affiliates, is prohibited without prior written permission.

EDR and its logos (including Sanborn and Sanborn Map) are trademarks of Environmental Data Resources, Inc. or its affiliates. All other trademarks used herein are the property of their respective owners.

EXECUTIVE SUMMARY

A search of available environmental records was conducted by Environmental Data Resources, Inc (EDR). The report was designed to assist parties seeking to meet the search requirements of EPA's Standards and Practices for All Appropriate Inquiries (40 CFR Part 312), the ASTM Standard Practice for Environmental Site Assessments (E 1527-13), the ASTM Standard Practice for Environmental Site Assessments for Forestland or Rural Property (E 2247-16), the ASTM Standard Practice for Limited Environmental Due Diligence: Transaction Screen Process (E 1528-14) or custom requirements developed for the evaluation of environmental risk associated with a parcel of real estate.

TARGET PROPERTY INFORMATION

ADDRESS

N/A
HERSHEY, NE 69143

COORDINATES

Latitude (North):	41.1612620 - 41° 9' 40.54''
Longitude (West):	100.9906790 - 100° 59' 26.44''
Universal Tranverse Mercator:	Zone 14
UTM X (Meters):	332980.5
UTM Y (Meters):	4558357.0
Elevation:	2897 ft. above sea level

USGS TOPOGRAPHIC MAP ASSOCIATED WITH TARGET PROPERTY

Target Property Map:	6713298 HERSHEY EAST, NE
Version Date:	2014
Northwest Map:	6714328 HERSHEY WEST, NE
Version Date:	2014

AERIAL PHOTOGRAPHY IN THIS REPORT

Portions of Photo from:	20140803
Source:	USDA

MAPPED SITES SUMMARY

Target Property Address:
N/A
HERSHEY, NE 69143

Click on Map ID to see full detail.

MAP ID	SITE NAME	ADDRESS	DATABASE ACRONYMS	RELATIVE ELEVATION	DIST (ft. & mi.) DIRECTION
1	SIMPLOT GROWER SOLUT	401 E FRONT ST	AST, SPILLS, TIER 2	Higher	1318, 0.250, West
2	DISTRICT 3 COUNTY SH	FRONT & GROVE NW CRN	LUST	Higher	1758, 0.333, West

EXECUTIVE SUMMARY

TARGET PROPERTY SEARCH RESULTS

The target property was not listed in any of the databases searched by EDR.

DATABASES WITH NO MAPPED SITES

No mapped sites were found in EDR's search of available ("reasonably ascertainable ") government records either on the target property or within the search radius around the target property for the following databases:

STANDARD ENVIRONMENTAL RECORDS

Federal NPL site list

NPL ---------- National Priority List
Proposed NPL ---------- Proposed National Priority List Sites
NPL LIENS ---------- Federal Superfund Liens

Federal Delisted NPL site list

Delisted NPL ---------- National Priority List Deletions

Federal CERCLIS list

FEDERAL FACILITY ---------- Federal Facility Site Information listing
SEMS ---------- Superfund Enterprise Management System

Federal CERCLIS NFRAP site list

SEMS-ARCHIVE ---------- Superfund Enterprise Management System Archive

Federal RCRA CORRACTS facilities list

CORRACTS ---------- Corrective Action Report

Federal RCRA non-CORRACTS TSD facilities list

RCRA-TSDF ---------- RCRA - Treatment, Storage and Disposal

Federal RCRA generators list

RCRA-LQG ---------- RCRA - Large Quantity Generators
RCRA-SQG ---------- RCRA - Small Quantity Generators
RCRA-VSQG ---------- RCRA - Very Small Quantity Generators (Formerly Conditionally Exempt Small Quantity Generators)

Federal institutional controls / engineering controls registries

LUCIS ---------- Land Use Control Information System

US ENG CONTROLS..... Engineering Controls Sites List
US INST CONTROLS..... Institutional Controls Sites List

Federal ERNS list

ERNS..... Emergency Response Notification System

State- and tribal - equivalent CERCLIS

SHWS..... Superfund State Program List

State and tribal landfill and/or solid waste disposal site lists

SWF/LF..... Licensed Landfill List

State and tribal leaking storage tank lists

LAST..... Leaking Aboveground Storage Tank Sites
INDIAN LUST..... Leaking Underground Storage Tanks on Indian Land

State and tribal registered storage tank lists

FEMA UST..... Underground Storage Tank Listing
UST..... Facility and Tank Data
INDIAN UST..... Underground Storage Tanks on Indian Land

State and tribal institutional control / engineering control registries

INST CONTROL..... Nebraska's Institutional Control Registry

State and tribal voluntary cleanup sites

INDIAN VCP..... Voluntary Cleanup Priority Listing
VCP..... RAPMA Sites

State and tribal Brownfields sites

BROWNFIELDS..... Potential Brownfields Inventory Listing

ADDITIONAL ENVIRONMENTAL RECORDS

Local Brownfield lists

US BROWNFIELDS..... A Listing of Brownfields Sites

Local Lists of Landfill / Solid Waste Disposal Sites

SWRCY..... Recycling Resource Directory
INDIAN ODI..... Report on the Status of Open Dumps on Indian Lands
DEBRIS REGION 9..... Torres Martinez Reservation Illegal Dump Site Locations
ODI..... Open Dump Inventory
IHS OPEN DUMPS..... Open Dumps on Indian Land

Local Lists of Hazardous waste / Contaminated Sites

US HIST CDL..... Delisted National Clandestine Laboratory Register

US CDL ..... National Clandestine Laboratory Register

Local Lists of Registered Storage Tanks

HIST UST ..... Underground Storage Tank Database Listing
HIST AST ..... Aboveground Storage Tank Database Listing

Local Land Records

LIENS 2 ..... CERCLA Lien Information

Records of Emergency Release Reports

HMIRS ..... Hazardous Materials Information Reporting System
SPILLS ..... Surface Spill List
SPILLS 90 ..... SPILLS 90 data from FirstSearch
SPILLS 80 ..... SPILLS 80 data from FirstSearch

Other Ascertainable Records

RCRA NonGen / NLR ..... RCRA - Non Generators / No Longer Regulated
FUDS ..... Formerly Used Defense Sites
DOD ..... Department of Defense Sites
SCRD DRYCLEANERS ..... State Coalition for Remediation of Drycleaners Listing
US FIN ASSUR ..... Financial Assurance Information
EPA WATCH LIST ..... EPA WATCH LIST
2020 COR ACTION ..... 2020 Corrective Action Program List
TSCA ..... Toxic Substances Control Act
TRIS ..... Toxic Chemical Release Inventory System
SSTS ..... Section 7 Tracking Systems
ROD ..... Records Of Decision
RMP ..... Risk Management Plans
RAATS ..... RCRA Administrative Action Tracking System
PRP ..... Potentially Responsible Parties
PADS ..... PCB Activity Database System
ICIS ..... Integrated Compliance Information System
FTTS ..... FIFRA/ TSCA Tracking System - FIFRA (Federal Insecticide, Fungicide, & Rodenticide Act)/TSCA (Toxic Substances Control Act)
MLTS ..... Material Licensing Tracking System
COAL ASH DOE ..... Steam-Electric Plant Operation Data
COAL ASH EPA ..... Coal Combustion Residues Surface Impoundments List
PCB TRANSFORMER ..... PCB Transformer Registration Database
RADINFO ..... Radiation Information Database
HIST FTTS ..... FIFRA/TSCA Tracking System Administrative Case Listing
DOT OPS ..... Incident and Accident Data
CONSENT ..... Superfund (CERCLA) Consent Decrees
INDIAN RESERV ..... Indian Reservations
FUSRAP ..... Formerly Utilized Sites Remedial Action Program
UMTRA ..... Uranium Mill Tailings Sites
LEAD SMELTERS ..... Lead Smelter Sites
US AIRS ..... Aerometric Information Retrieval System Facility Subsystem
US MINES ..... Mines Master Index File
ABANDONED MINES ..... Abandoned Mines
FINDS ..... Facility Index System/Facility Registry System
DOCKET HWC ..... Hazardous Waste Compliance Docket Listing

UXO ---------- Unexploded Ordnance Sites
ECHO ---------- Enforcement & Compliance History Information
FUELS PROGRAM ---------- EPA Fuels Program Registered Listing
AIRS ---------- Air State Program List
ASBESTOS ---------- ASBESTOS
DRYCLEANERS ---------- Drycleaner Facility Listing
Financial Assurance ---------- Financial Assurance Information Listing
NPDES ---------- Wastewater Database Listing
TIER 2 ---------- Tier 2 Facility Listing
UIC ---------- Undergound Injection Control Database
MINES MRDS ---------- Mineral Resources Data System

EDR HIGH RISK HISTORICAL RECORDS

EDR Exclusive Records

EDR MGP ---------- EDR Proprietary Manufactured Gas Plants
EDR Hist Auto ---------- EDR Exclusive Historical Auto Stations
EDR Hist Cleaner ---------- EDR Exclusive Historical Cleaners

EDR RECOVERED GOVERNMENT ARCHIVES

Exclusive Recovered Govt. Archives

RGA HWS ---------- Recovered Government Archive State Hazardous Waste Facilities List
RGA LUST ---------- Recovered Government Archive Leaking Underground Storage Tank

SURROUNDING SITES: SEARCH RESULTS

Surrounding sites were identified in the following databases.

Elevations have been determined from the USGS Digital Elevation Model and should be evaluated on a relative (not an absolute) basis. Relative elevation information between sites of close proximity should be field verified. Sites with an elevation equal to or higher than the target property have been differentiated below from sites with an elevation lower than the target property.
Page numbers and map identification numbers refer to the EDR Radius Map report where detailed data on individual sites can be reviewed.

Sites listed in ***bold italics*** are in multiple databases.

Unmappable (orphan) sites are not considered in the foregoing analysis.

STANDARD ENVIRONMENTAL RECORDS

State and tribal leaking storage tank lists

LUST: The Leaking Underground Storage Tank Incident Reports contain an inventory of reported leaking underground storage tank incidents. The data come from the Department of Environmental Control's Spill Tracking Reports.

A review of the LUST list, as provided by EDR, and dated 04/06/2020 has revealed that there is 1 LUST site within approximately 0.5 miles of the target property.

Equal/Higher Elevation	Address	Direction / Distance	Map ID	Page
DISTRICT 3 COUNTY SH	FRONT & GROVE NW CRN	W 1/4 - 1/2 (0.333 mi.)	2	890
File Number: 090696-ML-1324				
Facility Status: NO FURTHER ACTION (INCIDENT CLOSED)				

State and tribal registered storage tank lists

AST: The Aboveground Storage Tank database contains registered ASTs. The data come from the Department of Environmental Control's Facility and Tank Data.

A review of the AST list, as provided by EDR, and dated 09/03/2019 has revealed that there is 1 AST site within approximately 0.25 miles of the target property.

Equal/Higher Elevation	Address	Direction / Distance	Map ID	Page
SIMPLOT GROWER SOLUT	***401 E FRONT ST***	***W 1/8 - 1/4 (0.250 mi.)***	***1***	***8***
Facility Id: 2747				

EXECUTIVE SUMMARY

Due to poor or inadequate address information, the following sites were not mapped. Count: 2 records.

Site Name	Database(s)
UPRR - HERSHEY SECTION	LUST
U.S. WEST COMMUNICATIONS	LUST

OVERVIEW MAP - 6136586.2S

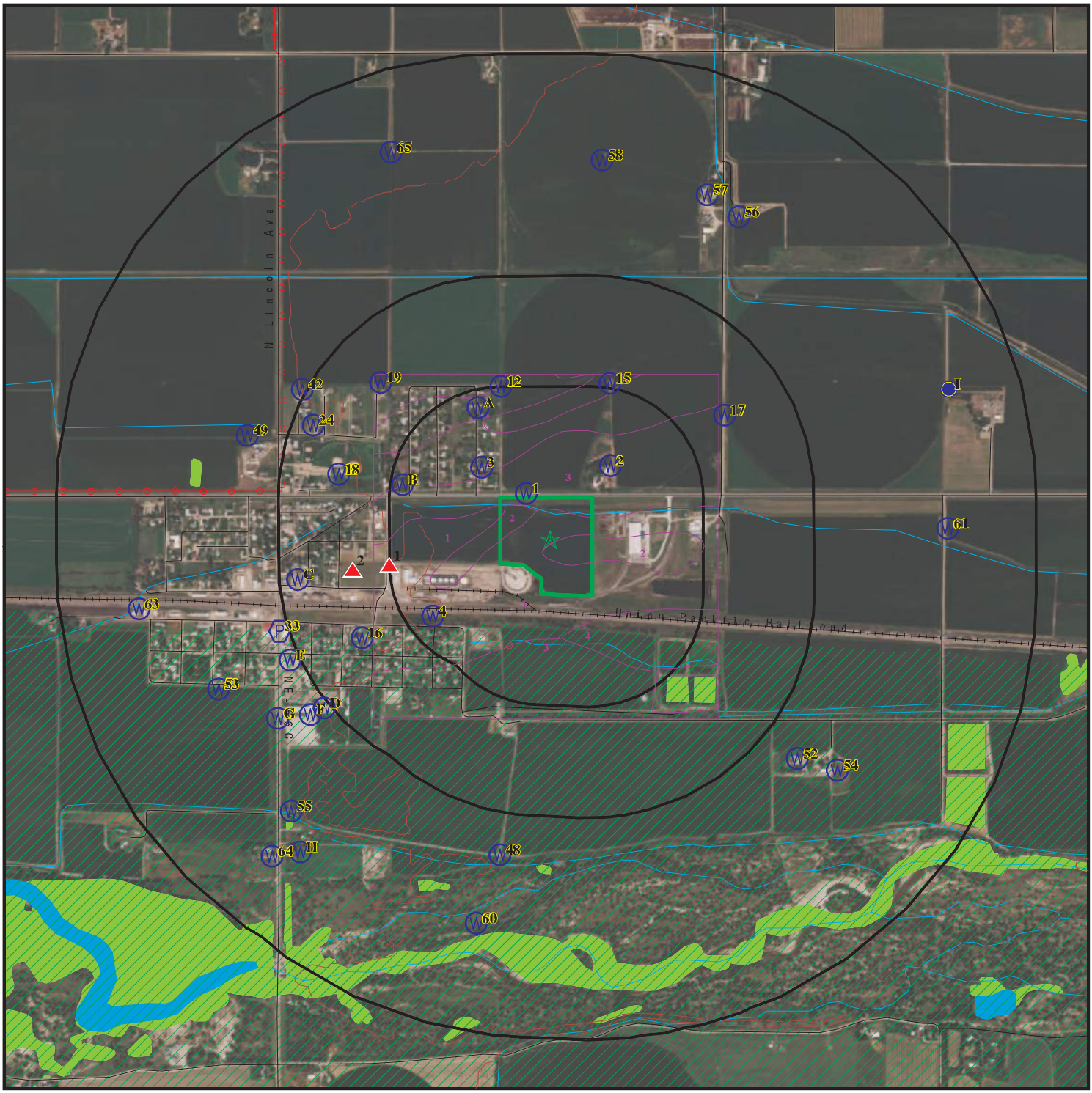

Target Property

Sites at elevations higher than or equal to the target property

Sites at elevations lower than the target property

Manufactured Gas Plants

National Priority List Sites

Dept. Defense Sites

0 1/4 1/2 1 Miles

Indian Reservations BIA

Power transmission lines

Special Flood Hazard Area (1%)

0.2% Annual Chance Flood Hazard

National Wetland Inventory

State Wetlands

This report includes Interactive Map Layers to display and/or hide map information. The legend includes only those icons for the default map view.

SITE NAME:	Parcel #0078700.10	CLIENT:	ATC Group Services LLC
ADDRESS:	N/A	CONTACT:	Andrew Gustin
	Hershey NE 69143	INQUIRY #:	6136586.2s
LAT/LONG:	41.161262 / 100.990679	DATE:	July 28, 2020 4:00 pm

Copyright © 2020 EDR, Inc. © 2015 TomTom Rel. 2015.

DETAIL MAP - 6136586.2S

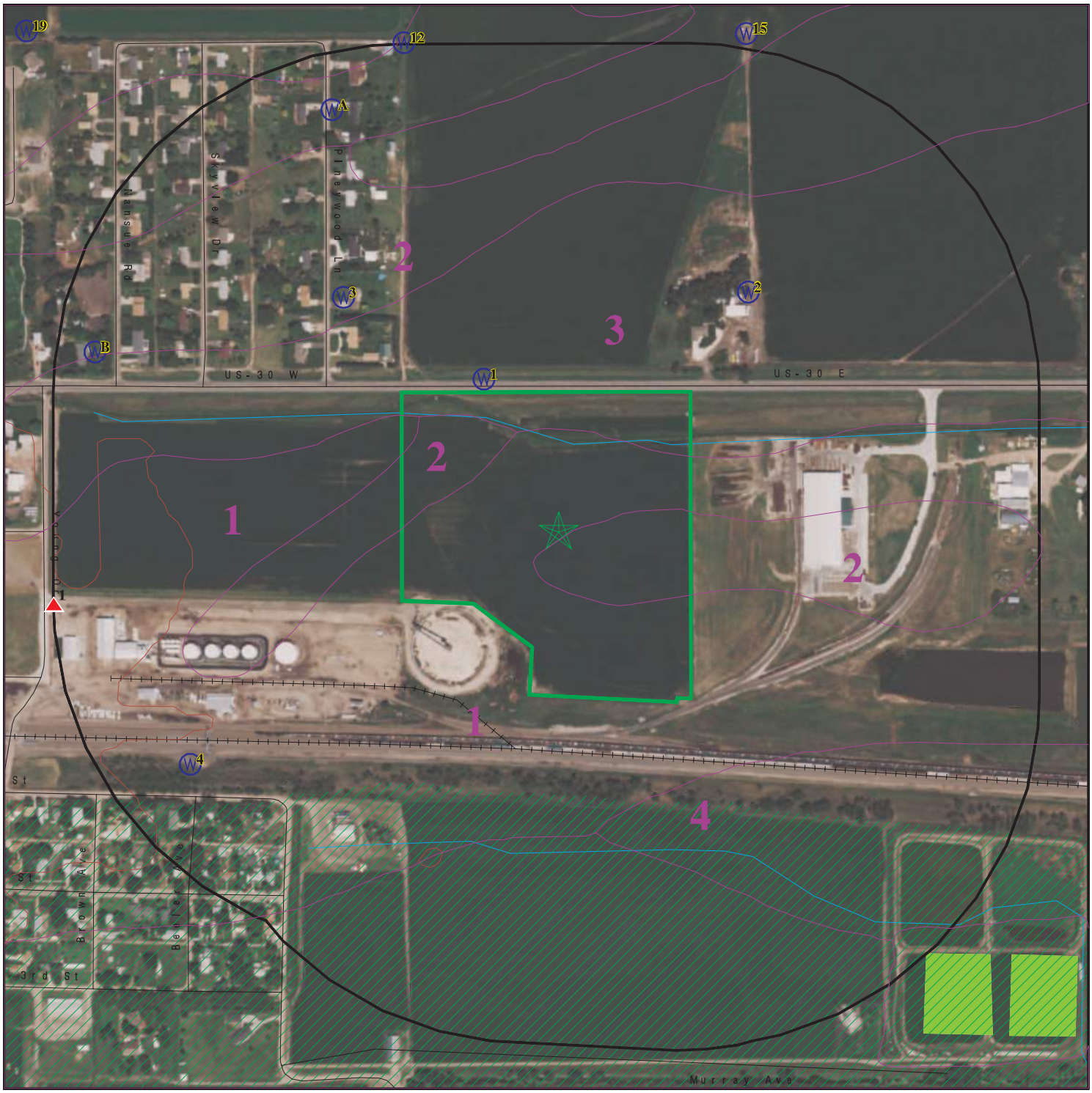

Target Property

Sites at elevations higher than or equal to the target property

Sites at elevations lower than the target property

Manufactured Gas Plants

Sensitive Receptors

National Priority List Sites

Dept. Defense Sites

0 1/16 1/8 1/4 Miles

Indian Reservations BIA

Special Flood Hazard Area (1%)

0.2% Annual Chance Flood Hazard

National Wetland Inventory

State Wetlands

This report includes Interactive Map Layers to display and/or hide map information. The legend includes only those icons for the default map view.

SITE NAME:	Parcel #0078700.10	CLIENT:	ATC Group Services LLC
ADDRESS:	N/A Hershey NE 69143	CONTACT:	Andrew Gustin
LAT/LONG:	41.161262 / 100.990679	INQUIRY #:	6136586.2s
		DATE:	July 28, 2020 4:01 pm

Copyright © 2020 EDR, Inc. © 2015 TomTom Rel. 2015.

MAP FINDINGS SUMMARY

Database	Search Distance (Miles)	Target Property	< 1/8	1/8 - 1/4	1/4 - 1/2	1/2 - 1	> 1	Total Plotted
STANDARD ENVIRONMENTAL RECORDS								
Federal NPL site list								
NPL	1.000		0	0	0	0	NR	0
Proposed NPL	1.000		0	0	0	0	NR	0
NPL LIENS	1.000		0	0	0	0	NR	0
Federal Delisted NPL site list								
Delisted NPL	1.000		0	0	0	0	NR	0
Federal CERCLIS list								
FEDERAL FACILITY	0.500		0	0	0	NR	NR	0
SEMS	0.500		0	0	0	NR	NR	0
Federal CERCLIS NFRAP site list								
SEMS-ARCHIVE	0.500		0	0	0	NR	NR	0
Federal RCRA CORRACTS facilities list								
CORRACTS	1.000		0	0	0	0	NR	0
Federal RCRA non-CORRACTS TSD facilities list								
RCRA-TSDF	0.500		0	0	0	NR	NR	0
Federal RCRA generators list								
RCRA-LQG	0.250		0	0	NR	NR	NR	0
RCRA-SQG	0.250		0	0	NR	NR	NR	0
RCRA-VSQG	0.250		0	0	NR	NR	NR	0
Federal institutional controls / engineering controls registries								
LUCIS	0.500		0	0	0	NR	NR	0
US ENG CONTROLS	0.500		0	0	0	NR	NR	0
US INST CONTROLS	0.500		0	0	0	NR	NR	0
Federal ERNS list								
ERNS	TP		NR	NR	NR	NR	NR	0
State- and tribal - equivalent CERCLIS								
SHWS	1.000		0	0	0	0	NR	0
State and tribal landfill and/or solid waste disposal site lists								
SWF/LF	0.500		0	0	0	NR	NR	0
State and tribal leaking storage tank lists								
LUST	0.500		0	0	1	NR	NR	1
LAST	0.500		0	0	0	NR	NR	0
INDIAN LUST	0.500		0	0	0	NR	NR	0
State and tribal registered storage tank lists								
FEMA UST	0.250		0	0	NR	NR	NR	0

MAP FINDINGS SUMMARY

Database	Search Distance (Miles)	Target Property	< 1/8	1/8 - 1/4	1/4 - 1/2	1/2 - 1	> 1	Total Plotted
UST	0.250		0	0	NR	NR	NR	0
AST	0.250		0	1	NR	NR	NR	1
INDIAN UST	0.250		0	0	NR	NR	NR	0
State and tribal institutional control / engineering control registries								
INST CONTROL	0.500		0	0	0	NR	NR	0
State and tribal voluntary cleanup sites								
INDIAN VCP	0.500		0	0	0	NR	NR	0
VCP	0.500		0	0	0	NR	NR	0
State and tribal Brownfields sites								
BROWNFIELDS	0.500		0	0	0	NR	NR	0
ADDITIONAL ENVIRONMENTAL RECORDS								
Local Brownfield lists								
US BROWNFIELDS	0.500		0	0	0	NR	NR	0
Local Lists of Landfill / Solid Waste Disposal Sites								
SWRCY	0.500		0	0	0	NR	NR	0
INDIAN ODI	0.500		0	0	0	NR	NR	0
DEBRIS REGION 9	0.500		0	0	0	NR	NR	0
ODI	0.500		0	0	0	NR	NR	0
IHS OPEN DUMPS	0.500		0	0	0	NR	NR	0
Local Lists of Hazardous waste / Contaminated Sites								
US HIST CDL	TP		NR	NR	NR	NR	NR	0
US CDL	TP		NR	NR	NR	NR	NR	0
Local Lists of Registered Storage Tanks								
HIST UST	0.250		0	0	NR	NR	NR	0
HIST AST	TP		NR	NR	NR	NR	NR	0
Local Land Records								
LIENS 2	TP		NR	NR	NR	NR	NR	0
Records of Emergency Release Reports								
HMIRS	TP		NR	NR	NR	NR	NR	0
SPILLS	TP		NR	NR	NR	NR	NR	0
SPILLS 90	TP		NR	NR	NR	NR	NR	0
SPILLS 80	TP		NR	NR	NR	NR	NR	0
Other Ascertainable Records								
RCRA NonGen / NLR	0.250		0	0	NR	NR	NR	0
FUDS	1.000		0	0	0	0	NR	0
DOD	1.000		0	0	0	0	NR	0

MAP FINDINGS SUMMARY

Database	Search Distance (Miles)	Target Property	< 1/8	1/8 - 1/4	1/4 - 1/2	1/2 - 1	> 1	Total Plotted
SCRD DRYCLEANERS	0.500		0	0	0	NR	NR	0
US FIN ASSUR	TP		NR	NR	NR	NR	NR	0
EPA WATCH LIST	TP		NR	NR	NR	NR	NR	0
2020 COR ACTION	0.250		0	0	NR	NR	NR	0
TSCA	TP		NR	NR	NR	NR	NR	0
TRIS	TP		NR	NR	NR	NR	NR	0
SSTS	TP		NR	NR	NR	NR	NR	0
ROD	1.000		0	0	0	0	NR	0
RMP	TP		NR	NR	NR	NR	NR	0
RAATS	TP		NR	NR	NR	NR	NR	0
PRP	TP		NR	NR	NR	NR	NR	0
PADS	TP		NR	NR	NR	NR	NR	0
ICIS	TP		NR	NR	NR	NR	NR	0
FTTS	TP		NR	NR	NR	NR	NR	0
MLTS	TP		NR	NR	NR	NR	NR	0
COAL ASH DOE	TP		NR	NR	NR	NR	NR	0
COAL ASH EPA	0.500		0	0	0	NR	NR	0
PCB TRANSFORMER	TP		NR	NR	NR	NR	NR	0
RADINFO	TP		NR	NR	NR	NR	NR	0
HIST FTTS	TP		NR	NR	NR	NR	NR	0
DOT OPS	TP		NR	NR	NR	NR	NR	0
CONSENT	1.000		0	0	0	0	NR	0
INDIAN RESERV	1.000		0	0	0	0	NR	0
FUSRAP	1.000		0	0	0	0	NR	0
UMTRA	0.500		0	0	0	NR	NR	0
LEAD SMELTERS	TP		NR	NR	NR	NR	NR	0
US AIRS	TP		NR	NR	NR	NR	NR	0
US MINES	0.250		0	0	NR	NR	NR	0
ABANDONED MINES	0.250		0	0	NR	NR	NR	0
FINDS	TP		NR	NR	NR	NR	NR	0
DOCKET HWC	TP		NR	NR	NR	NR	NR	0
UXO	1.000		0	0	0	0	NR	0
ECHO	TP		NR	NR	NR	NR	NR	0
FUELS PROGRAM	0.250		0	0	NR	NR	NR	0
AIRS	TP		NR	NR	NR	NR	NR	0
ASBESTOS	TP		NR	NR	NR	NR	NR	0
DRYCLEANERS	0.250		0	0	NR	NR	NR	0
Financial Assurance	TP		NR	NR	NR	NR	NR	0
NPDES	TP		NR	NR	NR	NR	NR	0
TIER 2	TP		NR	NR	NR	NR	NR	0
UIC	TP		NR	NR	NR	NR	NR	0
MINES MRDS	TP		NR	NR	NR	NR	NR	0
EDR HIGH RISK HISTORICAL RECORDS								
EDR Exclusive Records								
EDR MGP	1.000		0	0	0	0	NR	0
EDR Hist Auto	0.125		0	NR	NR	NR	NR	0
EDR Hist Cleaner	0.125		0	NR	NR	NR	NR	0
EDR RECOVERED GOVERNMENT ARCHIVES								
Exclusive Recovered Govt. Archives								
RGA HWS	TP		NR	NR	NR	NR	NR	0

MAP FINDINGS SUMMARY

Database	Search Distance (Miles)	Target Property	< 1/8	1/8 - 1/4	1/4 - 1/2	1/2 - 1	> 1	Total Plotted
RGA LUST	TP		NR	NR	NR	NR	NR	0
- Totals --		0	0	1	1	0	0	2

NOTES:

TP = Target Property

NR = Not Requested at this Search Distance

Sites may be listed in more than one database

1
West
1/8-1/4
0.250 mi.
1318 ft.

SIMPLOT GROWER SOLUTIONS
401 E FRONT ST
HERSHEY, NE 69143

AST
SPILLS
TIER 2

S107691279
N/A

Relative:
Higher

Actual:
2900 ft.

AST:

Name:	SIMPLOT GROWER SOLUTIONS
Address:	401 E FRONT ST
City,State,Zip:	HERSHEY, NE 69143
Facility Id:	2747
Facility Telephone:	308-363-5651
Owner Type:	Not reported
Owner Name:	Not reported
Owner Address:	Not reported
Owner Addr 2:	Not reported
Owner City,St,Zip:	Not reported
Owner County:	Not reported
Owner Phone:	Not reported
Owner Rep Signature:	Not reported
Contact Person:	Not reported
Contact Title:	Not reported
Contact Phone:	Not reported
Official Title:	Not reported
Fire Department:	Not reported
Fire Department Phone:	Not reported
Notification:	Not reported
Tank Location:	Not reported
Tank Description:	Not reported
Substance:	Not reported
Date Registration Is Received:	Not reported
Comments:	Not reported

NE SPILL:

Name:	SIMPLOT SOIL BUILDERS
Address:	401 E. FRONT
City,State,Zip:	HERSHEY, NE
File Number:	093094-JB-1515
Owner Name:	SIMPLOT SOIL BUILDERS
Facility Status:	**NO FURTHER ACTION (INCIDENT CLOSED)**
Incident Type:	FIXED FACILITY
SFM Num:	Not reported
Owner Mailing Address:	P.O. BOX 341
Owner Mailing City:	BRUSH
Owner Mailing State:	CO
Owner Mailing Zip:	80723
Discovery Date:	09/29/1994
Material Released:	FERTILIZER (32% NITROGEN)
Name:	PURE GRO COMPANY
Address:	401 E FRONT ST
City,State,Zip:	HERSHEY, NE
File Number:	06220-DDB-1410
Owner Name:	PURE GRO
Facility Status:	**NO FURTHER ACTION (INCIDENT CLOSED)**
Incident Type:	Not reported
SFM Num:	NONE
Owner Mailing Address:	PO BOX 279

SIMPLOT GROWER SOLUTIONS (Continued) **S107691279**

Owner Mailing City:	HERSHEY
Owner Mailing State:	NE
Owner Mailing Zip:	69143
Discovery Date:	06/22/1990
Material Released:	AMMONIA

Name:	SIMPLOT GROWER SOLUTIONS
Address:	401 E FRONT STREET
City,State,Zip:	HERSHEY, NE
File Number:	081507-KM-1629
Owner Name:	SIMPLOT GROWER SOLUTIONS
Facility Status:	**NO FURTHER ACTION (INCIDENT CLOSED)**
Incident Type:	FIXED FACILITY
SFM Num:	Not reported
Owner Mailing Address:	401 E FRONT STREET
Owner Mailing City:	HERSHEY
Owner Mailing State:	NE
Owner Mailing Zip:	69143
Discovery Date:	08/15/2007
Material Released:	68% PHOSPHORIC ACID

TIER 2:

Name:	SIMPLOT GROWER SOLUTIONS
Address:	401 E FRONT ST
City,State,Zip:	HERSHEY, NE 69143
Year:	2018
Facility ID:	59501
Location:	Not reported
SR No:	Not reported
Mailing Name:	Todd Hanneman
Mailing Address:	PO Box 99
Mailing Address 2:	Not reported
Mailing Suite:	Not reported
Mailing City:	Hershey
Mailing State:	NE
Mailing Zip:	69143-0099
Latitude:	41.160485
Longitude:	100.997624

Chemical:

Facid:	59501
conf:	Not reported
del:	Not reported
Fire:	Not reported
Year:	2016
Gas:	Not reported
SR Number:	Not reported
Case Number:	1910425
imm:	Not reported
EHS:	Y
Liquid:	Not reported
Storage Location:	Chemical Storage Bldg
Mix:	Not reported
Max. Amount:	Not reported
Pressure:	Not reported
Pure:	Not reported
Average Amount:	Not reported

SIMPLOT GROWER SOLUTIONS (Continued) **S107691279**

Chemical ID:	2254
Reaction:	Not reported
Chemical Reporting Name(Active Ingredient):	Not reported
Solid:	Not reported
Storage Code:	Not reported
Chemical Reporting Name(Trade Name):	Gramoxone
sudrel:	Not reported
tempcd:	Not reported
trdsec:	Not reported
Facid:	59501
conf:	Not reported
del:	Not reported
Fire:	Not reported
Year:	2016
Gas:	Not reported
SR Number:	Not reported
Case Number:	12174117
imm:	Not reported
EHS:	Not reported
Liquid:	Not reported
Storage Location:	Chemical Storage Bldg
Mix:	Not reported
Max. Amount:	Not reported
Pressure:	Not reported
Pure:	Not reported
Average Amount:	Not reported
Chemical ID:	0
Reaction:	Not reported
Chemical Reporting Name(Active Ingredient):	Not reported
Solid:	Not reported
Storage Code:	Not reported
Chemical Reporting Name(Trade Name):	Attapulgite Clay
sudrel:	Not reported
tempcd:	Not reported
trdsec:	Not reported
Facid:	59501
conf:	Not reported
del:	Not reported
Fire:	Not reported
Year:	2016
Gas:	Not reported
SR Number:	Not reported
Case Number:	298022
imm:	Not reported
EHS:	Y
Liquid:	Not reported
Storage Location:	Chemical Storage Bldg
Mix:	Not reported
Max. Amount:	Not reported
Pressure:	Not reported
Pure:	Not reported
Average Amount:	Not reported
Chemical ID:	2367
Reaction:	Not reported
Chemical Reporting Name(Active Ingredient):	Not reported

SIMPLOT GROWER SOLUTIONS (Continued) **S107691279**

Solid:	Not reported
Storage Code:	Not reported
Chemical Reporting Name(Trade Name):	Thimet
sudrel:	Not reported
tempcd:	Not reported
trdsec:	Not reported
Facid:	59501
conf:	Not reported
del:	Not reported
Fire:	Not reported
Year:	2016
Gas:	Not reported
SR Number:	Not reported
Case Number:	38641940
imm:	Not reported
EHS:	Not reported
Liquid:	Not reported
Storage Location:	Chemical Storage Bldg
Mix:	Not reported
Max. Amount:	Not reported
Pressure:	Not reported
Pure:	Not reported
Average Amount:	Not reported
Chemical ID:	4636
Reaction:	Not reported
Chemical Reporting Name(Active Ingredient):	Not reported
Solid:	Not reported
Storage Code:	Not reported
Chemical Reporting Name(Trade Name):	Gly Star Plus
sudrel:	Not reported
tempcd:	Not reported
trdsec:	Not reported
Facid:	59501
conf:	Not reported
del:	Not reported
Fire:	Not reported
Year:	2016
Gas:	Not reported
SR Number:	Not reported
Case Number:	1336216
imm:	Not reported
EHS:	Not reported
Liquid:	Not reported
Storage Location:	Chemical Storage Bldg
Mix:	Not reported
Max. Amount:	Not reported
Pressure:	Not reported
Pure:	Not reported
Average Amount:	Not reported
Chemical ID:	152
Reaction:	Not reported
Chemical Reporting Name(Active Ingredient):	Not reported
Solid:	Not reported
Storage Code:	Not reported
Chemical Reporting Name(Trade Name):	Che Plex Zinc 9

SIMPLOT GROWER SOLUTIONS (Continued) **S107691279**

sudrel:	Not reported
tempcd:	Not reported
trdsec:	Not reported
Facid:	59501
conf:	Not reported
del:	Not reported
Fire:	Not reported
Year:	2016
Gas:	Not reported
SR Number:	Not reported
Case Number:	877469380
imm:	Not reported
EHS:	Not reported
Liquid:	Not reported
Storage Location:	Chemical Storage Bldg
Mix:	Not reported
Max. Amount:	Not reported
Pressure:	Not reported
Pure:	Not reported
Average Amount:	Not reported
Chemical ID:	0
Reaction:	Not reported
Chemical Reporting Name(Active Ingredient):	Not reported
Solid:	Not reported
Storage Code:	Not reported
Chemical Reporting Name(Trade Name):	Maleic-itaconic Co-polymer
sudrel:	Not reported
tempcd:	Not reported
trdsec:	Not reported
Facid:	59501
conf:	Not reported
del:	Not reported
Fire:	Not reported
Year:	2016
Gas:	Not reported
SR Number:	Not reported
Case Number:	34494047
imm:	Not reported
EHS:	Not reported
Liquid:	Not reported
Storage Location:	Chemical Storage Bldg
Mix:	Not reported
Max. Amount:	Not reported
Pressure:	Not reported
Pure:	Not reported
Average Amount:	Not reported
Chemical ID:	4731
Reaction:	Not reported
Chemical Reporting Name(Active Ingredient):	Not reported
Solid:	Not reported
Storage Code:	Not reported
Chemical Reporting Name(Trade Name):	Durango DMA
sudrel:	Not reported
tempcd:	Not reported
trdsec:	Not reported

SIMPLOT GROWER SOLUTIONS (Continued) **S107691279**

Facid:	59501
conf:	Not reported
del:	Not reported
Fire:	Not reported
Year:	2016
Gas:	Not reported
SR Number:	Not reported
Case Number:	0
imm:	Not reported
EHS:	Not reported
Liquid:	Not reported
Storage Location:	Chemical Storage Bldg
Mix:	Not reported
Max. Amount:	Not reported
Pressure:	Not reported
Pure:	Not reported
Average Amount:	Not reported
Chemical ID:	0
Reaction:	Not reported
Chemical Reporting Name(Active Ingredient):	Not reported
Solid:	Not reported
Storage Code:	Not reported
Chemical Reporting Name(Trade Name):	Boron 10
sudrel:	Not reported
tempcd:	Not reported
trdsec:	Not reported

Facid:	59501
conf:	Not reported
del:	Not reported
Fire:	Not reported
Year:	2016
Gas:	Not reported
SR Number:	Not reported
Case Number:	67762383
imm:	Not reported
EHS:	Not reported
Liquid:	Not reported
Storage Location:	Chemical Storage Bldg
Mix:	Not reported
Max. Amount:	Not reported
Pressure:	Not reported
Pure:	Not reported
Average Amount:	Not reported
Chemical ID:	0
Reaction:	Not reported
Chemical Reporting Name(Active Ingredient):	Not reported
Solid:	Not reported
Storage Code:	Not reported
Chemical Reporting Name(Trade Name):	Persist Ultra
sudrel:	Not reported
tempcd:	Not reported
trdsec:	Not reported

Facid:	59501
conf:	Not reported
del:	Not reported

SIMPLOT GROWER SOLUTIONS (Continued) **S107691279**

Fire:	Not reported
Year:	2016
Gas:	Not reported
SR Number:	Not reported
Case Number:	13071799
imm:	Not reported
EHS:	Y
Liquid:	Not reported
Storage Location:	Chemical Storage Bldg.
Mix:	Not reported
Max. Amount:	Not reported
Pressure:	Not reported
Pure:	Not reported
Average Amount:	Not reported
Chemical ID:	2859
Reaction:	Not reported
Chemical Reporting Name(Active Ingredient):	Not reported
Solid:	Not reported
Storage Code:	Not reported
Chemical Reporting Name(Trade Name):	Counter 20G
sudrel:	Not reported
tempcd:	Not reported
trdsec:	Not reported
Facid:	59501
conf:	Not reported
del:	Not reported
Fire:	Not reported
Year:	2016
Gas:	Not reported
SR Number:	Not reported
Case Number:	82657043
imm:	Not reported
EHS:	Not reported
Liquid:	Not reported
Storage Location:	Chemical Storage Bldg.
Mix:	Not reported
Max. Amount:	Not reported
Pressure:	Not reported
Pure:	Not reported
Average Amount:	Not reported
Chemical ID:	292
Reaction:	Not reported
Chemical Reporting Name(Active Ingredient):	Not reported
Solid:	Not reported
Storage Code:	Not reported
Chemical Reporting Name(Trade Name):	Brigade
sudrel:	Not reported
tempcd:	Not reported
trdsec:	Not reported
Facid:	59501
conf:	Not reported
del:	Not reported
Fire:	Not reported
Year:	2016
Gas:	Not reported

SIMPLOT GROWER SOLUTIONS (Continued) **S107691279**

SR Number:	Not reported
Case Number:	70901121
imm:	Not reported
EHS:	Not reported
Liquid:	Not reported
Storage Location:	Chemical Storage Bldg.
Mix:	Not reported
Max. Amount:	Not reported
Pressure:	Not reported
Pure:	Not reported
Average Amount:	Not reported
Chemical ID:	4795
Reaction:	Not reported
Chemical Reporting Name(Active Ingredient):	Not reported
Solid:	Not reported
Storage Code:	Not reported
Chemical Reporting Name(Trade Name):	Roundup
sudrel:	Not reported
tempcd:	Not reported
trdsec:	Not reported
Facid:	59501
conf:	Not reported
del:	Not reported
Fire:	Not reported
Year:	2016
Gas:	Not reported
SR Number:	Not reported
Case Number:	1912249
imm:	Not reported
EHS:	Not reported
Liquid:	Not reported
Storage Location:	Chemical Storage Bldg.
Mix:	Not reported
Max. Amount:	Not reported
Pressure:	Not reported
Pure:	Not reported
Average Amount:	Not reported
Chemical ID:	3338
Reaction:	Not reported
Chemical Reporting Name(Active Ingredient):	Not reported
Solid:	Not reported
Storage Code:	Not reported
Chemical Reporting Name(Trade Name):	Atrazine
sudrel:	Not reported
tempcd:	Not reported
trdsec:	Not reported
Facid:	59501
conf:	Not reported
del:	Not reported
Fire:	Not reported
Year:	2016
Gas:	Not reported
SR Number:	Not reported
Case Number:	51218452
imm:	Not reported

SIMPLOT GROWER SOLUTIONS (Continued) **S107691279**

EHS:	Not reported
Liquid:	Not reported
Storage Location:	Chemical Storage Bldg.
Mix:	Not reported
Max. Amount:	Not reported
Pressure:	Not reported
Pure:	Not reported
Average Amount:	Not reported
Chemical ID:	3998
Reaction:	Not reported
Chemical Reporting Name(Active Ingredient):	Not reported
Solid:	Not reported
Storage Code:	Not reported
Chemical Reporting Name(Trade Name):	Parrallel
sudrel:	Not reported
tempcd:	Not reported
trdsec:	Not reported

Facid:	59501
conf:	Not reported
del:	Not reported
Fire:	Not reported
Year:	2016
Gas:	Not reported
SR Number:	Not reported
Case Number:	87392129
imm:	Not reported
EHS:	Not reported
Liquid:	Not reported
Storage Location:	Chemical Storage Bldg.
Mix:	Not reported
Max. Amount:	Not reported
Pressure:	Not reported
Pure:	Not reported
Average Amount:	Not reported
Chemical ID:	2298
Reaction:	Not reported
Chemical Reporting Name(Active Ingredient):	Not reported
Solid:	Not reported
Storage Code:	Not reported
Chemical Reporting Name(Trade Name):	Halex GT
sudrel:	Not reported
tempcd:	Not reported
trdsec:	Not reported

Facid:	59501
conf:	Not reported
del:	Not reported
Fire:	Not reported
Year:	2016
Gas:	Not reported
SR Number:	Not reported
Case Number:	34256821
imm:	Not reported
EHS:	Not reported
Liquid:	Not reported
Storage Location:	Chemical Storage Bldg.

SIMPLOT GROWER SOLUTIONS (Continued) **S107691279**

Mix:	Not reported
Max. Amount:	Not reported
Pressure:	Not reported
Pure:	Not reported
Average Amount:	Not reported
Chemical ID:	4520
Reaction:	Not reported
Chemical Reporting Name(Active Ingredient):	Not reported
Solid:	Not reported
Storage Code:	Not reported
Chemical Reporting Name(Trade Name):	Warrant
sudrel:	Not reported
tempcd:	Not reported
trdsec:	Not reported
Facid:	59501
conf:	Not reported
del:	Not reported
Fire:	Not reported
Year:	2016
Gas:	Not reported
SR Number:	Not reported
Case Number:	79210
imm:	Not reported
EHS:	Y
Liquid:	Not reported
Storage Location:	Chemical Storage Buldg
Mix:	Not reported
Max. Amount:	Not reported
Pressure:	Not reported
Pure:	Not reported
Average Amount:	Not reported
Chemical ID:	2280
Reaction:	Not reported
Chemical Reporting Name(Active Ingredient):	Not reported
Solid:	Not reported
Storage Code:	Not reported
Chemical Reporting Name(Trade Name):	Sanidate
sudrel:	Not reported
tempcd:	Not reported
trdsec:	Not reported
Facid:	59501
conf:	Not reported
del:	Not reported
Fire:	Not reported
Year:	2016
Gas:	Not reported
SR Number:	Not reported
Case Number:	0
imm:	Not reported
EHS:	Not reported
Liquid:	Not reported
Storage Location:	Dry storage Bldg
Mix:	Not reported
Max. Amount:	Not reported
Pressure:	Not reported

SIMPLOT GROWER SOLUTIONS (Continued) **S107691279**

Pure:	Not reported
Average Amount:	Not reported
Chemical ID:	4723
Reaction:	Not reported
Chemical Reporting Name(Active Ingredient):	Not reported
Solid:	Not reported
Storage Code:	Not reported
Chemical Reporting Name(Trade Name):	Peletized Dolomitic Lime
sudrel:	Not reported
tempcd:	Not reported
trdsec:	Not reported
Facid:	59501
conf:	Not reported
del:	Not reported
Fire:	Not reported
Year:	2016
Gas:	Not reported
SR Number:	Not reported
Case Number:	7722761
imm:	Not reported
EHS:	Not reported
Liquid:	Not reported
Storage Location:	Dry Storage Bldg
Mix:	Not reported
Max. Amount:	Not reported
Pressure:	Not reported
Pure:	Not reported
Average Amount:	Not reported
Chemical ID:	3306
Reaction:	Not reported
Chemical Reporting Name(Active Ingredient):	Not reported
Solid:	Not reported
Storage Code:	Not reported
Chemical Reporting Name(Trade Name):	Mono Ammonium Phosphate
sudrel:	Not reported
tempcd:	Not reported
trdsec:	Not reported
Facid:	59501
conf:	Not reported
del:	Not reported
Fire:	Not reported
Year:	2016
Gas:	Not reported
SR Number:	Not reported
Case Number:	57136
imm:	Not reported
EHS:	Not reported
Liquid:	Not reported
Storage Location:	Dry Storage Bldg
Mix:	Not reported
Max. Amount:	Not reported
Pressure:	Not reported
Pure:	Not reported
Average Amount:	Not reported
Chemical ID:	4454

SIMPLOT GROWER SOLUTIONS (Continued) **S107691279**

Reaction:	Not reported
Chemical Reporting Name(Active Ingredient):	Not reported
Solid:	Not reported
Storage Code:	Not reported
Chemical Reporting Name(Trade Name):	Urea
sudrel:	Not reported
tempcd:	Not reported
trdsec:	Not reported
Facid:	59501
conf:	Not reported
del:	Not reported
Fire:	Not reported
Year:	2016
Gas:	Not reported
SR Number:	Not reported
Case Number:	7722761
imm:	Not reported
EHS:	Not reported
Liquid:	Not reported
Storage Location:	Dry Storage Bldg
Mix:	Not reported
Max. Amount:	Not reported
Pressure:	Not reported
Pure:	Not reported
Average Amount:	Not reported
Chemical ID:	3306
Reaction:	Not reported
Chemical Reporting Name(Active Ingredient):	Not reported
Solid:	Not reported
Storage Code:	Not reported
Chemical Reporting Name(Trade Name):	Forty Rock
sudrel:	Not reported
tempcd:	Not reported
trdsec:	Not reported
Facid:	59501
conf:	Not reported
del:	Not reported
Fire:	Not reported
Year:	2016
Gas:	Not reported
SR Number:	Not reported
Case Number:	14977378
imm:	Not reported
EHS:	Not reported
Liquid:	Not reported
Storage Location:	Dry Storage Bldg
Mix:	Not reported
Max. Amount:	Not reported
Pressure:	Not reported
Pure:	Not reported
Average Amount:	Not reported
Chemical ID:	0
Reaction:	Not reported
Chemical Reporting Name(Active Ingredient):	Not reported
Solid:	Not reported

SIMPLOT GROWER SOLUTIONS (Continued) **S107691279**

Storage Code:	Not reported
Chemical Reporting Name(Trade Name):	Potassium Magnesium Sulfate
sudrel:	Not reported
tempcd:	Not reported
trdsec:	Not reported
Facid:	59501
conf:	Not reported
del:	Not reported
Fire:	Not reported
Year:	2016
Gas:	Not reported
SR Number:	Not reported
Case Number:	10034965
imm:	Not reported
EHS:	Not reported
Liquid:	Not reported
Storage Location:	Dry Storage Bldg
Mix:	Not reported
Max. Amount:	Not reported
Pressure:	Not reported
Pure:	Not reported
Average Amount:	Not reported
Chemical ID:	4532
Reaction:	Not reported
Chemical Reporting Name(Active Ingredient):	Not reported
Solid:	Not reported
Storage Code:	Not reported
Chemical Reporting Name(Trade Name):	Manganese Sultfate
sudrel:	Not reported
tempcd:	Not reported
trdsec:	Not reported
Facid:	59501
conf:	Not reported
del:	Not reported
Fire:	Not reported
Year:	2016
Gas:	Not reported
SR Number:	Not reported
Case Number:	7704349
imm:	Not reported
EHS:	Not reported
Liquid:	Not reported
Storage Location:	Dry Storage Bldg
Mix:	Not reported
Max. Amount:	Not reported
Pressure:	Not reported
Pure:	Not reported
Average Amount:	Not reported
Chemical ID:	2819
Reaction:	Not reported
Chemical Reporting Name(Active Ingredient):	Not reported
Solid:	Not reported
Storage Code:	Not reported
Chemical Reporting Name(Trade Name):	Tiger Sulfur 90
sudrel:	Not reported

SIMPLOT GROWER SOLUTIONS (Continued) **S107691279**

tempcd:	Not reported
trdsec:	Not reported
Facid:	59501
conf:	Not reported
del:	Not reported
Fire:	Not reported
Year:	2016
Gas:	Not reported
SR Number:	Not reported
Case Number:	7783202
imm:	Not reported
EHS:	Not reported
Liquid:	Not reported
Storage Location:	Dry Storage Bldg and Liquid Loadout Pad
Mix:	Not reported
Max. Amount:	Not reported
Pressure:	Not reported
Pure:	Not reported
Average Amount:	Not reported
Chemical ID:	3284
Reaction:	Not reported
Chemical Reporting Name(Active Ingredient):	Not reported
Solid:	Not reported
Storage Code:	Not reported
Chemical Reporting Name(Trade Name):	Amm Sulfate
sudrel:	Not reported
tempcd:	Not reported
trdsec:	Not reported
Facid:	59501
conf:	Not reported
del:	Not reported
Fire:	Not reported
Year:	2016
Gas:	Not reported
SR Number:	Not reported
Case Number:	7447407
imm:	Not reported
EHS:	Not reported
Liquid:	Not reported
Storage Location:	Dry Storage Bldg and Liquid Loadout Pad
Mix:	Not reported
Max. Amount:	Not reported
Pressure:	Not reported
Pure:	Not reported
Average Amount:	Not reported
Chemical ID:	4663
Reaction:	Not reported
Chemical Reporting Name(Active Ingredient):	Not reported
Solid:	Not reported
Storage Code:	Not reported
Chemical Reporting Name(Trade Name):	Potash
sudrel:	Not reported
tempcd:	Not reported
trdsec:	Not reported

SIMPLOT GROWER SOLUTIONS (Continued) **S107691279**

Facid:	59501
conf:	Not reported
del:	Not reported
Fire:	Not reported
Year:	2016
Gas:	Not reported
SR Number:	Not reported
Case Number:	7783188
imm:	Not reported
EHS:	Not reported
Liquid:	Not reported
Storage Location:	Liquid Storage Tank Area
Mix:	Not reported
Max. Amount:	Not reported
Pressure:	Not reported
Pure:	Not reported
Average Amount:	Not reported
Chemical ID:	3328
Reaction:	Not reported
Chemical Reporting Name(Active Ingredient):	Not reported
Solid:	Not reported
Storage Code:	Not reported
Chemical Reporting Name(Trade Name):	ThioSul
sudrel:	Not reported
tempcd:	Not reported
trdsec:	Not reported

Facid:	59501
conf:	Not reported
del:	Not reported
Fire:	Not reported
Year:	2016
Gas:	Not reported
SR Number:	Not reported
Case Number:	68333799
imm:	Not reported
EHS:	Not reported
Liquid:	Not reported
Storage Location:	Liquid Tank Storage Area
Mix:	Not reported
Max. Amount:	Not reported
Pressure:	Not reported
Pure:	Not reported
Average Amount:	Not reported
Chemical ID:	4763
Reaction:	Not reported
Chemical Reporting Name(Active Ingredient):	Not reported
Solid:	Not reported
Storage Code:	Not reported
Chemical Reporting Name(Trade Name):	10-34-0
sudrel:	Not reported
tempcd:	Not reported
trdsec:	Not reported

Facid:	59501
conf:	Not reported
del:	Not reported

SIMPLOT GROWER SOLUTIONS (Continued) **S107691279**

Fire:	Not reported
Year:	2016
Gas:	Not reported
SR Number:	Not reported
Case Number:	10294663
imm:	Not reported
EHS:	Not reported
Liquid:	Not reported
Storage Location:	Liquid Tank Storage Area
Mix:	Not reported
Max. Amount:	Not reported
Pressure:	Not reported
Pure:	Not reported
Average Amount:	Not reported
Chemical ID:	4692
Reaction:	Not reported
Chemical Reporting Name(Active Ingredient):	Not reported
Solid:	Not reported
Storage Code:	Not reported
Chemical Reporting Name(Trade Name):	Potassium Thiosulfate
sudrel:	Not reported
tempcd:	Not reported
trdsec:	Not reported

Facid:	59501
conf:	Not reported
del:	Not reported
Fire:	Not reported
Year:	2016
Gas:	Not reported
SR Number:	Not reported
Case Number:	7733020
imm:	Not reported
EHS:	Not reported
Liquid:	Not reported
Storage Location:	Liquid Tank Storage Area
Mix:	Not reported
Max. Amount:	Not reported
Pressure:	Not reported
Pure:	Not reported
Average Amount:	Not reported
Chemical ID:	4692
Reaction:	Not reported
Chemical Reporting Name(Active Ingredient):	Not reported
Solid:	Not reported
Storage Code:	Not reported
Chemical Reporting Name(Trade Name):	Che-Plex ZN-FE-MN
sudrel:	Not reported
tempcd:	Not reported
trdsec:	Not reported

Facid:	59501
conf:	Not reported
del:	Not reported
Fire:	Not reported
Year:	2016
Gas:	Not reported

SIMPLOT GROWER SOLUTIONS (Continued) **S107691279**

SR Number:	Not reported
Case Number:	7664382
imm:	Not reported
EHS:	Not reported
Liquid:	Not reported
Storage Location:	Liquid Tank Storage Area
Mix:	Not reported
Max. Amount:	Not reported
Pressure:	Not reported
Pure:	Not reported
Average Amount:	Not reported
Chemical ID:	2374
Reaction:	Not reported
Chemical Reporting Name(Active Ingredient):	Not reported
Solid:	Not reported
Storage Code:	Not reported
Chemical Reporting Name(Trade Name):	4-16-16
sudrel:	Not reported
tempcd:	Not reported
trdsec:	Not reported
Facid:	59501
conf:	Not reported
del:	Not reported
Fire:	Not reported
Year:	2016
Gas:	Not reported
SR Number:	Not reported
Case Number:	6484522
imm:	Not reported
EHS:	Not reported
Liquid:	Not reported
Storage Location:	Liquid Tank Storage Area
Mix:	Not reported
Max. Amount:	Not reported
Pressure:	Not reported
Pure:	Not reported
Average Amount:	Not reported
Chemical ID:	4447
Reaction:	Not reported
Chemical Reporting Name(Active Ingredient):	Not reported
Solid:	Not reported
Storage Code:	Not reported
Chemical Reporting Name(Trade Name):	UAN Solution
sudrel:	Not reported
tempcd:	Not reported
trdsec:	Not reported
Facid:	59501
conf:	Not reported
del:	Not reported
Fire:	Not reported
Year:	2016
Gas:	Not reported
SR Number:	Not reported
Case Number:	7646857
imm:	Not reported

SIMPLOT GROWER SOLUTIONS (Continued) **S107691279**

EHS:	Not reported
Liquid:	Not reported
Storage Location:	Liquid Tank Storage Area
Mix:	Not reported
Max. Amount:	Not reported
Pressure:	Not reported
Pure:	Not reported
Average Amount:	Not reported
Chemical ID:	4493
Reaction:	Not reported
Chemical Reporting Name(Active Ingredient):	Not reported
Solid:	Not reported
Storage Code:	Not reported
Chemical Reporting Name(Trade Name):	Ammoniated Zinc
sudrel:	Not reported
tempcd:	Not reported
trdsec:	Not reported

Facid:	59501
conf:	Not reported
del:	Not reported
Fire:	Not reported
Year:	2016
Gas:	Not reported
SR Number:	Not reported
Case Number:	7664382
imm:	Not reported
EHS:	Not reported
Liquid:	Not reported
Storage Location:	Rail Car Spur
Mix:	Not reported
Max. Amount:	Not reported
Pressure:	Not reported
Pure:	Not reported
Average Amount:	Not reported
Chemical ID:	4179
Reaction:	Not reported
Chemical Reporting Name(Active Ingredient):	Not reported
Solid:	Not reported
Storage Code:	Not reported
Chemical Reporting Name(Trade Name):	SPA
sudrel:	Not reported
tempcd:	Not reported
trdsec:	Not reported

Facid:	59501
conf:	Not reported
del:	Not reported
Fire:	Not reported
Year:	2016
Gas:	Not reported
SR Number:	Not reported
Case Number:	7664417
imm:	Not reported
EHS:	Y
Liquid:	Not reported
Storage Location:	Railcar Spur

SIMPLOT GROWER SOLUTIONS (Continued) **S107691279**

Mix:	Not reported
Max. Amount:	Not reported
Pressure:	Not reported
Pure:	Not reported
Average Amount:	Not reported
Chemical ID:	3272
Reaction:	Not reported
Chemical Reporting Name(Active Ingredient):	Not reported
Solid:	Not reported
Storage Code:	Not reported
Chemical Reporting Name(Trade Name):	Anhydrous Ammonia
sudrel:	Not reported
tempcd:	Not reported
trdsec:	Not reported
Facid:	59501
conf:	Not reported
del:	Not reported
Fire:	Not reported
Year:	2017
Gas:	Not reported
SR Number:	Not reported
Case Number:	7664417
imm:	Not reported
EHS:	Not reported
Liquid:	Not reported
Storage Location:	Railcar Spur
Mix:	Not reported
Max. Amount:	100,000 - 499,999
Pressure:	Not reported
Pure:	Not reported
Average Amount:	75,000 - 99,999
Chemical ID:	3272
Reaction:	Not reported
Chemical Reporting Name(Active Ingredient):	AMMONIA, (ANHYDROUS)
Solid:	Not reported
Storage Code:	Not reported
Chemical Reporting Name(Trade Name):	Anhydrous Ammonia
sudrel:	Not reported
tempcd:	Not reported
trdsec:	Not reported
Facid:	59501
conf:	Not reported
del:	Not reported
Fire:	Not reported
Year:	2017
Gas:	Not reported
SR Number:	Not reported
Case Number:	7722761
imm:	Not reported
EHS:	Not reported
Liquid:	Not reported
Storage Location:	Dry Storage Bldg
Mix:	Not reported
Max. Amount:	100,000 - 499,999
Pressure:	Not reported

SIMPLOT GROWER SOLUTIONS (Continued) **S107691279**

Pure:	Not reported
Average Amount:	75,000 - 99,999
Chemical ID:	3306
Reaction:	Not reported
Chemical Reporting Name(Active Ingredient):	AMMONIUM PHOSPHATE
Solid:	Not reported
Storage Code:	Not reported
Chemical Reporting Name(Trade Name):	Mono Ammonium Phosphate, 11-52-0, MAP,
sudrel:	Not reported
tempcd:	Not reported
trdsec:	Not reported
Facid:	59501
conf:	Not reported
del:	Not reported
Fire:	Not reported
Year:	2017
Gas:	Not reported
SR Number:	Not reported
Case Number:	68333799
imm:	Not reported
EHS:	Not reported
Liquid:	Not reported
Storage Location:	Liquid Tank Storage Area
Mix:	Not reported
Max. Amount:	10,000,000 +
Pressure:	Not reported
Pure:	Not reported
Average Amount:	1,000,000 - 9,999,999
Chemical ID:	4763
Reaction:	Not reported
Chemical Reporting Name(Active Ingredient):	AMMONIUM POLYPHOSPHATE
Solid:	Not reported
Storage Code:	Not reported
Chemical Reporting Name(Trade Name):	10-34-0, Starter
sudrel:	Not reported
tempcd:	Not reported
trdsec:	Not reported
Facid:	59501
conf:	Not reported
del:	Not reported
Fire:	Not reported
Year:	2017
Gas:	Not reported
SR Number:	Not reported
Case Number:	7783202
imm:	Not reported
EHS:	Not reported
Liquid:	Not reported
Storage Location:	Dry Storage Bldg and Liquid Loadout Pad
Mix:	Not reported
Max. Amount:	100,000 - 499,999
Pressure:	Not reported
Pure:	Not reported
Average Amount:	75,000 - 99,999
Chemical ID:	3284

SIMPLOT GROWER SOLUTIONS (Continued) **S107691279**

Reaction:	Not reported
Chemical Reporting Name(Active Ingredient):	AMMONIUM SULFATE
Solid:	Not reported
Storage Code:	Not reported
Chemical Reporting Name(Trade Name):	Amm Sulfate, 21-0-0-24, AMS
sudrel:	Not reported
tempcd:	Not reported
trdsec:	Not reported
Facid:	59501
conf:	Not reported
del:	Not reported
Fire:	Not reported
Year:	2017
Gas:	Not reported
SR Number:	Not reported
Case Number:	7783188
imm:	Not reported
EHS:	Not reported
Liquid:	Not reported
Storage Location:	Liquid Storage Tank Area
Mix:	Not reported
Max. Amount:	1,000,000 - 9,999,999
Pressure:	Not reported
Pure:	Not reported
Average Amount:	100,000 - 499,999
Chemical ID:	3328
Reaction:	Not reported
Chemical Reporting Name(Active Ingredient):	AMMONIUM THIOSULFATE
Solid:	Not reported
Storage Code:	Not reported
Chemical Reporting Name(Trade Name):	ThioSul, 12-0-0-26
sudrel:	Not reported
tempcd:	Not reported
trdsec:	Not reported
Facid:	59501
conf:	Not reported
del:	Not reported
Fire:	Not reported
Year:	2017
Gas:	Not reported
SR Number:	Not reported
Case Number:	10294663
imm:	Not reported
EHS:	Not reported
Liquid:	Not reported
Storage Location:	Liquid Tank Storage Area
Mix:	Not reported
Max. Amount:	50,000 - 74,999
Pressure:	Not reported
Pure:	Not reported
Average Amount:	50,000 - 74,999
Chemical ID:	4692
Reaction:	Not reported
Chemical Reporting Name(Active Ingredient):	FERTILIZER SOLUTION
Solid:	Not reported

SIMPLOT GROWER SOLUTIONS (Continued) **S107691279**

Storage Code:	Not reported
Chemical Reporting Name(Trade Name):	Potassium Thiosulfate, KTS, 0-0-25-17
sudrel:	Not reported
tempcd:	Not reported
trdsec:	Not reported
Facid:	59501
conf:	Not reported
del:	Not reported
Fire:	Not reported
Year:	2017
Gas:	Not reported
SR Number:	Not reported
Case Number:	7733020
imm:	Not reported
EHS:	Not reported
Liquid:	Not reported
Storage Location:	Liquid Tank Storage Area
Mix:	Not reported
Max. Amount:	10,000 - 24,999
Pressure:	Not reported
Pure:	Not reported
Average Amount:	5,000 - 9,999
Chemical ID:	4692
Reaction:	Not reported
Chemical Reporting Name(Active Ingredient):	FERTILIZER SOLUTION
Solid:	Not reported
Storage Code:	Not reported
Chemical Reporting Name(Trade Name):	Che-Plex ZN-FE-MN, 4-2-2, 4-0-0
sudrel:	Not reported
tempcd:	Not reported
trdsec:	Not reported
Facid:	59501
conf:	Not reported
del:	Not reported
Fire:	Not reported
Year:	2017
Gas:	Not reported
SR Number:	Not reported
Case Number:	7664382
imm:	Not reported
EHS:	Not reported
Liquid:	Not reported
Storage Location:	Liquid Tank Storage Area
Mix:	Not reported
Max. Amount:	100,000 - 499,999
Pressure:	Not reported
Pure:	Not reported
Average Amount:	100,000 - 499,999
Chemical ID:	2374
Reaction:	Not reported
Chemical Reporting Name(Active Ingredient):	PHOSPHATIC FERTILIZER SOLUTION
Solid:	Not reported
Storage Code:	Not reported
Chemical Reporting Name(Trade Name):	4-16-16, Golden Bio
sudrel:	Not reported

SIMPLOT GROWER SOLUTIONS (Continued) **S107691279**

tempcd:	Not reported
trdsec:	Not reported
Facid:	59501
conf:	Not reported
del:	Not reported
Fire:	Not reported
Year:	2017
Gas:	Not reported
SR Number:	Not reported
Case Number:	7447407
imm:	Not reported
EHS:	Not reported
Liquid:	Not reported
Storage Location:	Dry Storage Bldg and Liquid Loadout Pad
Mix:	Not reported
Max. Amount:	100,000 - 499,999
Pressure:	Not reported
Pure:	Not reported
Average Amount:	75,000 - 99,999
Chemical ID:	4663
Reaction:	Not reported
Chemical Reporting Name(Active Ingredient):	POTASSIUM CHLORIDE
Solid:	Not reported
Storage Code:	Not reported
Chemical Reporting Name(Trade Name):	Potash, 0-0-60, 0-0-62, MOP
sudrel:	Not reported
tempcd:	Not reported
trdsec:	Not reported
Facid:	59501
conf:	Not reported
del:	Not reported
Fire:	Not reported
Year:	2017
Gas:	Not reported
SR Number:	Not reported
Case Number:	13071799
imm:	Not reported
EHS:	Not reported
Liquid:	Not reported
Storage Location:	Chemical Storage Bldg.
Mix:	Not reported
Max. Amount:	5,000 - 9,999
Pressure:	Not reported
Pure:	Not reported
Average Amount:	1,000 - 4,999
Chemical ID:	2859
Reaction:	Not reported
Chemical Reporting Name(Active Ingredient):	TERBUFOS
Solid:	Not reported
Storage Code:	Not reported
Chemical Reporting Name(Trade Name):	Counter 20G
sudrel:	Not reported
tempcd:	Not reported
trdsec:	Not reported

SIMPLOT GROWER SOLUTIONS (Continued) **S107691279**

Facid:	59501
conf:	Not reported
del:	Not reported
Fire:	Not reported
Year:	2017
Gas:	Not reported
SR Number:	Not reported
Case Number:	57136
imm:	Not reported
EHS:	Not reported
Liquid:	Not reported
Storage Location:	Dry Storage Bldg
Mix:	Not reported
Max. Amount:	500,000 - 999,999
Pressure:	Not reported
Pure:	Not reported
Average Amount:	100,000 - 499,999
Chemical ID:	4454
Reaction:	Not reported
Chemical Reporting Name(Active Ingredient):	UREA
Solid:	Not reported
Storage Code:	Not reported
Chemical Reporting Name(Trade Name):	Urea, 46-0-0, Nitrogen, SSN46-0-0,
sudrel:	Not reported
tempcd:	Not reported
trdsec:	Not reported

Facid:	59501
conf:	Not reported
del:	Not reported
Fire:	Not reported
Year:	2017
Gas:	Not reported
SR Number:	Not reported
Case Number:	6484522
imm:	Not reported
EHS:	Not reported
Liquid:	Not reported
Storage Location:	Liquid Tank Storage Area
Mix:	Not reported
Max. Amount:	10,000,000 +
Pressure:	Not reported
Pure:	Not reported
Average Amount:	1,000,000 - 9,999,999
Chemical ID:	4447
Reaction:	Not reported
Chemical Reporting Name(Active Ingredient):	UREA, AMMONIUM NITRATE SOLUTION, (W/AQUA AMMONIA)
Solid:	Not reported
Storage Code:	Not reported
Chemical Reporting Name(Trade Name):	UAN Solution, 28%, 30%, 32%
sudrel:	Not reported
tempcd:	Not reported
trdsec:	Not reported

Facid:	59501
conf:	Not reported
del:	Not reported

SIMPLOT GROWER SOLUTIONS (Continued) **S107691279**

Fire:	Not reported
Year:	2017
Gas:	Not reported
SR Number:	Not reported
Case Number:	7646857
imm:	Not reported
EHS:	Not reported
Liquid:	Not reported
Storage Location:	Liquid Tank Storage Area
Mix:	Not reported
Max. Amount:	50,000 - 74,999
Pressure:	Not reported
Pure:	Not reported
Average Amount:	25,000 - 49,999
Chemical ID:	4493
Reaction:	Not reported
Chemical Reporting Name(Active Ingredient):	ZINC CHLORIDE SOLUTION
Solid:	Not reported
Storage Code:	Not reported
Chemical Reporting Name(Trade Name):	Ammoniated Zinc, 16-0-0-20zn
sudrel:	Not reported
tempcd:	Not reported
trdsec:	Not reported

Facid:	59501
conf:	Not reported
del:	Not reported
Fire:	Not reported
Year:	2017
Gas:	Not reported
SR Number:	Not reported
Case Number:	7664382
imm:	Not reported
EHS:	Not reported
Liquid:	Not reported
Storage Location:	Rail Car Spur
Mix:	Not reported
Max. Amount:	1,000,000 - 9,999,999
Pressure:	Not reported
Pure:	Not reported
Average Amount:	100,000 - 499,999
Chemical ID:	4179
Reaction:	Not reported
Chemical Reporting Name(Active Ingredient):	PHOSPHORIC ACID
Solid:	Not reported
Storage Code:	Not reported
Chemical Reporting Name(Trade Name):	SPA, 0-0-68/70, Super Phosphoric Acid
sudrel:	Not reported
tempcd:	Not reported
trdsec:	Not reported

Facid:	59501
conf:	Not reported
del:	Not reported
Fire:	Not reported
Year:	2017
Gas:	Not reported

SIMPLOT GROWER SOLUTIONS (Continued) **S107691279**

SR Number:	Not reported
Case Number:	7722761
imm:	Not reported
EHS:	Not reported
Liquid:	Not reported
Storage Location:	Dry Storage Bldg
Mix:	Not reported
Max. Amount:	100,000 - 499,999
Pressure:	Not reported
Pure:	Not reported
Average Amount:	100,000 - 499,999
Chemical ID:	3306
Reaction:	Not reported
Chemical Reporting Name(Active Ingredient):	AMMONIUM PHOSPHATE
Solid:	Not reported
Storage Code:	Not reported
Chemical Reporting Name(Trade Name):	Forty Rock, 12-40-0-6.5-1
sudrel:	Not reported
tempcd:	Not reported
trdsec:	Not reported
Facid:	59501
conf:	Not reported
del:	Not reported
Fire:	Not reported
Year:	2017
Gas:	Not reported
SR Number:	Not reported
Case Number:	1910425
imm:	Not reported
EHS:	Not reported
Liquid:	Not reported
Storage Location:	Chemical Storage Bldg
Mix:	Not reported
Max. Amount:	10,000 - 24,999
Pressure:	Not reported
Pure:	Not reported
Average Amount:	5,000 - 9,999
Chemical ID:	2254
Reaction:	Not reported
Chemical Reporting Name(Active Ingredient):	PARAQUAT DICHLORIDE
Solid:	Not reported
Storage Code:	Not reported
Chemical Reporting Name(Trade Name):	Gramoxone, Gramoxone SL
sudrel:	Not reported
tempcd:	Not reported
trdsec:	Not reported
Facid:	59501
conf:	Not reported
del:	Not reported
Fire:	Not reported
Year:	2017
Gas:	Not reported
SR Number:	Not reported
Case Number:	70901121
imm:	Not reported

SIMPLOT GROWER SOLUTIONS (Continued) **S107691279**

EHS:	Not reported
Liquid:	Not reported
Storage Location:	Chemical Storage Bldg.
Mix:	Not reported
Max. Amount:	100,000 - 499,999
Pressure:	Not reported
Pure:	Not reported
Average Amount:	75,000 - 99,999
Chemical ID:	4795
Reaction:	Not reported
Chemical Reporting Name(Active Ingredient):	POTASSIUM SALT OF GLYPHOSATE
Solid:	Not reported
Storage Code:	Not reported
Chemical Reporting Name(Trade Name):	Roundup, Buccaneer Plus
sudrel:	Not reported
tempcd:	Not reported
trdsec:	Not reported

Facid:	59501
conf:	Not reported
del:	Not reported
Fire:	Not reported
Year:	2017
Gas:	Not reported
SR Number:	Not reported
Case Number:	1912249
imm:	Not reported
EHS:	Not reported
Liquid:	Not reported
Storage Location:	Chemical Storage Bldg.
Mix:	Not reported
Max. Amount:	75,000 - 99,999
Pressure:	Not reported
Pure:	Not reported
Average Amount:	10,000 - 24,999
Chemical ID:	3338
Reaction:	Not reported
Chemical Reporting Name(Active Ingredient):	ATRAZINE
Solid:	Not reported
Storage Code:	Not reported
Chemical Reporting Name(Trade Name):	Atrazine, Bicep II Magnum, Expert
sudrel:	Not reported
tempcd:	Not reported
trdsec:	Not reported

Facid:	59501
conf:	Not reported
del:	Not reported
Fire:	Not reported
Year:	2017
Gas:	Not reported
SR Number:	Not reported
Case Number:	51218452
imm:	Not reported
EHS:	Not reported
Liquid:	Not reported
Storage Location:	Chemical Storage Bldg.

SIMPLOT GROWER SOLUTIONS (Continued) **S107691279**

Mix:	Not reported
Max. Amount:	25,000 - 49,999
Pressure:	Not reported
Pure:	Not reported
Average Amount:	10,000 - 24,999
Chemical ID:	3998
Reaction:	Not reported
Chemical Reporting Name(Active Ingredient):	METOLACHLOR
Solid:	Not reported
Storage Code:	Not reported
Chemical Reporting Name(Trade Name):	Parrallel, Brawl, Dual II
sudrel:	Not reported
tempcd:	Not reported
trdsec:	Not reported
Facid:	59501
conf:	Not reported
del:	Not reported
Fire:	Not reported
Year:	2017
Gas:	Not reported
SR Number:	Not reported
Case Number:	87392129
imm:	Not reported
EHS:	Not reported
Liquid:	Not reported
Storage Location:	Chemical Storage Bldg.
Mix:	Not reported
Max. Amount:	50,000 - 74,999
Pressure:	Not reported
Pure:	Not reported
Average Amount:	25,000 - 49,999
Chemical ID:	2298
Reaction:	Not reported
Chemical Reporting Name(Active Ingredient):	PESTICIDE, (LIQUID)
Solid:	Not reported
Storage Code:	Not reported
Chemical Reporting Name(Trade Name):	Halex GT, S-Metalachlor
sudrel:	Not reported
tempcd:	Not reported
trdsec:	Not reported
Facid:	59501
conf:	Not reported
del:	Not reported
Fire:	Not reported
Year:	2017
Gas:	Not reported
SR Number:	Not reported
Case Number:	34256821
imm:	Not reported
EHS:	Not reported
Liquid:	Not reported
Storage Location:	Chemical Storage Bldg.
Mix:	Not reported
Max. Amount:	50,000 - 74,999
Pressure:	Not reported

SIMPLOT GROWER SOLUTIONS (Continued) **S107691279**

Pure:	Not reported
Average Amount:	50,000 - 74,999
Chemical ID:	4520
Reaction:	Not reported
Chemical Reporting Name(Active Ingredient):	ACETOCHLOR
Solid:	Not reported
Storage Code:	Not reported
Chemical Reporting Name(Trade Name):	Warrant, Fultime NXT, Resicore
sudrel:	Not reported
tempcd:	Not reported
trdsec:	Not reported
Facid:	59501
conf:	Not reported
del:	Not reported
Fire:	Not reported
Year:	2017
Gas:	Not reported
SR Number:	Not reported
Case Number:	14977378
imm:	Not reported
EHS:	Not reported
Liquid:	Not reported
Storage Location:	Dry Storage Bldg
Mix:	Not reported
Max. Amount:	100,000 - 499,999
Pressure:	Not reported
Pure:	Not reported
Average Amount:	50,000 - 74,999
Chemical ID:	0
Reaction:	Not reported
Chemical Reporting Name(Active Ingredient):	Not reported
Solid:	Not reported
Storage Code:	Not reported
Chemical Reporting Name(Trade Name):	Potassium Magnesium Sulfate, K-MAG
sudrel:	Not reported
tempcd:	Not reported
trdsec:	Not reported
Facid:	59501
conf:	Not reported
del:	Not reported
Fire:	Not reported
Year:	2017
Gas:	Not reported
SR Number:	Not reported
Case Number:	12174117
imm:	Not reported
EHS:	Not reported
Liquid:	Not reported
Storage Location:	Chemical Storage Bldg
Mix:	Not reported
Max. Amount:	25,000 - 49,999
Pressure:	Not reported
Pure:	Not reported
Average Amount:	10,000 - 24,999
Chemical ID:	0

SIMPLOT GROWER SOLUTIONS (Continued) **S107691279**

Reaction:	Not reported
Chemical Reporting Name(Active Ingredient):	Not reported
Solid:	Not reported
Storage Code:	Not reported
Chemical Reporting Name(Trade Name):	Attapulgite Clay, Lumax EZ, Acuron
sudrel:	Not reported
tempcd:	Not reported
trdsec:	Not reported
Facid:	59501
conf:	Not reported
del:	Not reported
Fire:	Not reported
Year:	2017
Gas:	Not reported
SR Number:	Not reported
Case Number:	298022
imm:	Not reported
EHS:	Not reported
Liquid:	Not reported
Storage Location:	Chemical Storage Bldg
Mix:	Not reported
Max. Amount:	1,000 - 4,999
Pressure:	Not reported
Pure:	Not reported
Average Amount:	1,000 - 4,999
Chemical ID:	2367
Reaction:	Not reported
Chemical Reporting Name(Active Ingredient):	PHORATE
Solid:	Not reported
Storage Code:	Not reported
Chemical Reporting Name(Trade Name):	Thimet
sudrel:	Not reported
tempcd:	Not reported
trdsec:	Not reported
Facid:	59501
conf:	Not reported
del:	Not reported
Fire:	Not reported
Year:	2017
Gas:	Not reported
SR Number:	Not reported
Case Number:	38641940
imm:	Not reported
EHS:	Not reported
Liquid:	Not reported
Storage Location:	Chemical Storage Bldg
Mix:	Not reported
Max. Amount:	75,000 - 99,999
Pressure:	Not reported
Pure:	Not reported
Average Amount:	25,000 - 49,999
Chemical ID:	4636
Reaction:	Not reported
Chemical Reporting Name(Active Ingredient):	GLYPHOSATE, ISOPROPYLAMINE SALT
Solid:	Not reported

SIMPLOT GROWER SOLUTIONS (Continued) **S107691279**

Storage Code:	Not reported
Chemical Reporting Name(Trade Name):	Gly Star Plus
sudrel:	Not reported
tempcd:	Not reported
trdsec:	Not reported
Facid:	59501
conf:	Not reported
del:	Not reported
Fire:	Not reported
Year:	2017
Gas:	Not reported
SR Number:	Not reported
Case Number:	7704349
imm:	Not reported
EHS:	Not reported
Liquid:	Not reported
Storage Location:	Dry Storage Bldg
Mix:	Not reported
Max. Amount:	10,000 - 24,999
Pressure:	Not reported
Pure:	Not reported
Average Amount:	5,000 - 9,999
Chemical ID:	2819
Reaction:	Not reported
Chemical Reporting Name(Active Ingredient):	SULFUR
Solid:	Not reported
Storage Code:	Not reported
Chemical Reporting Name(Trade Name):	Sulfur 90%
sudrel:	Not reported
tempcd:	Not reported
trdsec:	Not reported
Facid:	59501
conf:	Not reported
del:	Not reported
Fire:	Not reported
Year:	2017
Gas:	Not reported
SR Number:	Not reported
Case Number:	877469380
imm:	Not reported
EHS:	Not reported
Liquid:	Not reported
Storage Location:	Chemical Storage Bldg
Mix:	Not reported
Max. Amount:	10,000 - 24,999
Pressure:	Not reported
Pure:	Not reported
Average Amount:	1,000 - 4,999
Chemical ID:	0
Reaction:	Not reported
Chemical Reporting Name(Active Ingredient):	Not reported
Solid:	Not reported
Storage Code:	Not reported
Chemical Reporting Name(Trade Name):	Maleic-itaconic Co-polymer, Nutrisphere
sudrel:	Not reported

SIMPLOT GROWER SOLUTIONS (Continued) **S107691279**

tempcd:	Not reported
trdsec:	Not reported
Facid:	59501
conf:	Not reported
del:	Not reported
Fire:	Not reported
Year:	2017
Gas:	Not reported
SR Number:	Not reported
Case Number:	67762383
imm:	Not reported
EHS:	Not reported
Liquid:	Not reported
Storage Location:	Chemical Storage Bldg
Mix:	Not reported
Max. Amount:	25,000 - 49,999
Pressure:	Not reported
Pure:	Not reported
Average Amount:	5,000 - 9,999
Chemical ID:	0
Reaction:	Not reported
Chemical Reporting Name(Active Ingredient):	Not reported
Solid:	Not reported
Storage Code:	Not reported
Chemical Reporting Name(Trade Name):	Persist Ultra, Methyl Esters
sudrel:	Not reported
tempcd:	Not reported
trdsec:	Not reported
Facid:	59501
conf:	Not reported
del:	Not reported
Fire:	Not reported
Year:	2017
Gas:	Not reported
SR Number:	Not reported
Case Number:	163515148
imm:	Not reported
EHS:	Not reported
Liquid:	Not reported
Storage Location:	Chemical Storage Bldg
Mix:	Not reported
Max. Amount:	10,000 - 24,999
Pressure:	Not reported
Pure:	Not reported
Average Amount:	5,000 - 9,999
Chemical ID:	4522
Reaction:	Not reported
Chemical Reporting Name(Active Ingredient):	DIMETHENAMID
Solid:	Not reported
Storage Code:	Not reported
Chemical Reporting Name(Trade Name):	Armezon Pro
sudrel:	Not reported
tempcd:	Not reported
trdsec:	Not reported

SIMPLOT GROWER SOLUTIONS (Continued) **S107691279**

Facid:	59501
conf:	Not reported
del:	Not reported
Fire:	Not reported
Year:	2017
Gas:	Not reported
SR Number:	Not reported
Case Number:	8028486
imm:	Not reported
EHS:	Not reported
Liquid:	Not reported
Storage Location:	Chemical Storage Bldg
Mix:	Not reported
Max. Amount:	10,000 - 24,999
Pressure:	Not reported
Pure:	Not reported
Average Amount:	5,000 - 9,999
Chemical ID:	0
Reaction:	Not reported
Chemical Reporting Name(Active Ingredient):	Not reported
Solid:	Not reported
Storage Code:	Not reported
Chemical Reporting Name(Trade Name):	Wetcit
sudrel:	Not reported
tempcd:	Not reported
trdsec:	Not reported

Facid:	59501
conf:	Not reported
del:	Not reported
Fire:	Not reported
Year:	2017
Gas:	Not reported
SR Number:	Not reported
Case Number:	104040791
imm:	Not reported
EHS:	Not reported
Liquid:	Not reported
Storage Location:	Chemical Storage Bldg
Mix:	Not reported
Max. Amount:	10,000 - 24,999
Pressure:	Not reported
Pure:	Not reported
Average Amount:	1,000 - 4,999
Chemical ID:	4801
Reaction:	Not reported
Chemical Reporting Name(Active Ingredient):	2-(2-AMINOETHOXY) ETHANOL SALT
Solid:	Not reported
Storage Code:	Not reported
Chemical Reporting Name(Trade Name):	Detonate, Clarity
sudrel:	Not reported
tempcd:	Not reported
trdsec:	Not reported

Facid:	59501
conf:	Not reported
del:	Not reported

SIMPLOT GROWER SOLUTIONS (Continued) **S107691279**

Fire:	Not reported
Year:	2017
Gas:	Not reported
SR Number:	Not reported
Case Number:	68514283
imm:	Not reported
EHS:	Not reported
Liquid:	Not reported
Storage Location:	Dry Storage Bldg
Mix:	Not reported
Max. Amount:	10,000 - 24,999
Pressure:	Not reported
Pure:	Not reported
Average Amount:	1,000 - 4,999
Chemical ID:	0
Reaction:	Not reported
Chemical Reporting Name(Active Ingredient):	Not reported
Solid:	Not reported
Storage Code:	Not reported
Chemical Reporting Name(Trade Name):	Humic Acid, Menefee Humate, BA Humus
sudrel:	Not reported
tempcd:	Not reported
trdsec:	Not reported
Facid:	59501
conf:	Not reported
del:	Not reported
Fire:	Not reported
Year:	2017
Gas:	Not reported
SR Number:	Not reported
Case Number:	8028486
imm:	Not reported
EHS:	Not reported
Liquid:	Not reported
Storage Location:	Chemical Storage Bldg
Mix:	Not reported
Max. Amount:	10,000 - 24,999
Pressure:	Not reported
Pure:	Not reported
Average Amount:	5,000 - 9,999
Chemical ID:	0
Reaction:	Not reported
Chemical Reporting Name(Active Ingredient):	Not reported
Solid:	Not reported
Storage Code:	Not reported
Chemical Reporting Name(Trade Name):	Orange Oil, Wetcit
sudrel:	Not reported
tempcd:	Not reported
trdsec:	Not reported
Facid:	59501
conf:	Not reported
del:	Not reported
Fire:	Not reported
Year:	2018
Gas:	Not reported

SIMPLOT GROWER SOLUTIONS (Continued) **S107691279**

SR Number:	Not reported
Case Number:	7664-41-7
imm:	Y
EHS:	Not reported
Liquid:	Y
Storage Location:	Railcar Spur
Mix:	Not reported
Max. Amount:	500,000 - 999,999
Pressure:	2
Pure:	Y
Average Amount:	100,000 - 499,999
Chemical ID:	3272
Reaction:	Not reported
Chemical Reporting Name(Active Ingredient):	AMMONIA, (ANHYDROUS)
Solid:	Not reported
Storage Code:	P
Chemical Reporting Name(Trade Name):	Anhydrous Ammonia
sudrel:	Y
tempcd:	4
trdsec:	Not reported
Facid:	59501
conf:	Not reported
del:	Y
Fire:	Not reported
Year:	2018
Gas:	Not reported
SR Number:	Not reported
Case Number:	7722-76-1
imm:	Not reported
EHS:	Not reported
Liquid:	Not reported
Storage Location:	Dry Storage Bldg
Mix:	Y
Max. Amount:	100,000 - 499,999
Pressure:	1
Pure:	Not reported
Average Amount:	100,000 - 499,999
Chemical ID:	3306
Reaction:	Not reported
Chemical Reporting Name(Active Ingredient):	AMMONIUM PHOSPHATE
Solid:	Y
Storage Code:	R
Chemical Reporting Name(Trade Name):	Mono Ammonium Phosphate, 11-52-0, MAP,
sudrel:	Not reported
tempcd:	4
trdsec:	Not reported
Facid:	59501
conf:	Not reported
del:	Y
Fire:	Not reported
Year:	2018
Gas:	Not reported
SR Number:	Not reported
Case Number:	68333-79-9
imm:	Y

SIMPLOT GROWER SOLUTIONS (Continued) **S107691279**

EHS:	Not reported
Liquid:	Y
Storage Location:	Liquid Tank Storage Area
Mix:	Y
Max. Amount:	10,000,000 +
Pressure:	1
Pure:	Not reported
Average Amount:	1,000,000 - 9,999,999
Chemical ID:	4763
Reaction:	Not reported
Chemical Reporting Name(Active Ingredient):	AMMONIUM POLYPHOSPHATE
Solid:	Not reported
Storage Code:	A
Chemical Reporting Name(Trade Name):	10-34-0, Starter
sudrel:	Not reported
tempcd:	4
trdsec:	Not reported
Facid:	59501
conf:	Not reported
del:	Y
Fire:	Not reported
Year:	2018
Gas:	Not reported
SR Number:	Not reported
Case Number:	7783-20-2
imm:	Not reported
EHS:	Not reported
Liquid:	Not reported
Storage Location:	Dry Storage Bldg and Chemical Storage Bldg
Mix:	Y
Max. Amount:	100,000 - 499,999
Pressure:	1
Pure:	Not reported
Average Amount:	100,000 - 499,999
Chemical ID:	3284
Reaction:	Not reported
Chemical Reporting Name(Active Ingredient):	AMMONIUM SULFATE
Solid:	Y
Storage Code:	R
Chemical Reporting Name(Trade Name):	Amm Sulfate, 21-0-0-24, AMS, Zipp Sol
sudrel:	Not reported
tempcd:	4
trdsec:	Not reported
Facid:	59501
conf:	Not reported
del:	Y
Fire:	Not reported
Year:	2018
Gas:	Not reported
SR Number:	Not reported
Case Number:	7783-18-8
imm:	Y
EHS:	Not reported
Liquid:	Y
Storage Location:	Liquid Storage Tank Area

SIMPLOT GROWER SOLUTIONS (Continued) **S107691279**

Mix:	Y
Max. Amount:	100,000 - 499,999
Pressure:	1
Pure:	Not reported
Average Amount:	25,000 - 49,999
Chemical ID:	3328
Reaction:	Not reported
Chemical Reporting Name(Active Ingredient):	AMMONIUM THIOSULFATE
Solid:	Not reported
Storage Code:	A
Chemical Reporting Name(Trade Name):	ThioSul, 12-0-0-26
sudrel:	Not reported
tempcd:	4
trdsec:	Not reported
Facid:	59501
conf:	Not reported
del:	Y
Fire:	Not reported
Year:	2018
Gas:	Not reported
SR Number:	Not reported
Case Number:	10294-66-3
imm:	Y
EHS:	Not reported
Liquid:	Y
Storage Location:	Liquid Tank Storage Area
Mix:	Y
Max. Amount:	500,000 - 999,999
Pressure:	1
Pure:	Not reported
Average Amount:	100,000 - 499,999
Chemical ID:	4692
Reaction:	Not reported
Chemical Reporting Name(Active Ingredient):	FERTILIZER SOLUTION
Solid:	Not reported
Storage Code:	A
Chemical Reporting Name(Trade Name):	Potassium Thiosulfate, KTS, 0-0-25-17
sudrel:	Not reported
tempcd:	4
trdsec:	Not reported
Facid:	59501
conf:	Not reported
del:	Y
Fire:	Not reported
Year:	2018
Gas:	Not reported
SR Number:	Not reported
Case Number:	7664-38-2
imm:	Y
EHS:	Not reported
Liquid:	Y
Storage Location:	Liquid Tank Storage Area
Mix:	Y
Max. Amount:	100,000 - 499,999
Pressure:	1

SIMPLOT GROWER SOLUTIONS (Continued) **S107691279**

Pure:	Not reported
Average Amount:	50,000 - 74,999
Chemical ID:	2374
Reaction:	Not reported
Chemical Reporting Name(Active Ingredient):	PHOSPHATIC FERTILIZER SOLUTION
Solid:	Not reported
Storage Code:	A
Chemical Reporting Name(Trade Name):	4-16-16, Golden Bio
sudrel:	Not reported
tempcd:	4
trdsec:	Not reported
Facid:	59501
conf:	Not reported
del:	Y
Fire:	Not reported
Year:	2018
Gas:	Not reported
SR Number:	Not reported
Case Number:	7447-40-7
imm:	Y
EHS:	Not reported
Liquid:	Not reported
Storage Location:	Dry Storage Bldg and Liquid Loadout Pad
Mix:	Y
Max. Amount:	100,000 - 499,999
Pressure:	1
Pure:	Not reported
Average Amount:	100,000 - 499,999
Chemical ID:	4663
Reaction:	Not reported
Chemical Reporting Name(Active Ingredient):	POTASSIUM CHLORIDE
Solid:	Y
Storage Code:	R
Chemical Reporting Name(Trade Name):	Potash, 0-0-60, 0-0-62, MOP
sudrel:	Not reported
tempcd:	4
trdsec:	Not reported
Facid:	59501
conf:	Not reported
del:	Y
Fire:	Not reported
Year:	2018
Gas:	Not reported
SR Number:	Not reported
Case Number:	13071-79-9
imm:	Y
EHS:	Not reported
Liquid:	Not reported
Storage Location:	Chemical Storage Bldg.
Mix:	Y
Max. Amount:	5,000 - 9,999
Pressure:	1
Pure:	Not reported
Average Amount:	1,000 - 4,999
Chemical ID:	2859

SIMPLOT GROWER SOLUTIONS (Continued) **S107691279**

Reaction:	Not reported
Chemical Reporting Name(Active Ingredient):	TERBUFOS
Solid:	Y
Storage Code:	N
Chemical Reporting Name(Trade Name):	Counter 20G
sudrel:	Not reported
tempcd:	4
trdsec:	Not reported
Facid:	59501
conf:	Not reported
del:	Y
Fire:	Not reported
Year:	2018
Gas:	Not reported
SR Number:	Not reported
Case Number:	57-13-6
imm:	Not reported
EHS:	Not reported
Liquid:	Not reported
Storage Location:	Dry Storage Bldg
Mix:	Y
Max. Amount:	100,000 - 499,999
Pressure:	1
Pure:	Not reported
Average Amount:	100,000 - 499,999
Chemical ID:	4454
Reaction:	Not reported
Chemical Reporting Name(Active Ingredient):	UREA
Solid:	Y
Storage Code:	R
Chemical Reporting Name(Trade Name):	Urea, 46-0-0, Nitrogen, SSN46-0-0,
sudrel:	Not reported
tempcd:	4
trdsec:	Not reported
Facid:	59501
conf:	Not reported
del:	Y
Fire:	Not reported
Year:	2018
Gas:	Not reported
SR Number:	Not reported
Case Number:	6484-52-2
imm:	Y
EHS:	Not reported
Liquid:	Y
Storage Location:	Liquid Tank Storage Area
Mix:	Y
Max. Amount:	10,000,000 +
Pressure:	1
Pure:	Not reported
Average Amount:	1,000,000 - 9,999,999
Chemical ID:	4447
Reaction:	Not reported
Chemical Reporting Name(Active Ingredient):	UREA, AMMONIUM NITRATE SOLUTION, (W/AQUA AMMONIA)
Solid:	Not reported

SIMPLOT GROWER SOLUTIONS (Continued) **S107691279**

Storage Code:	A
Chemical Reporting Name(Trade Name):	UAN Solution, 28%, 30%, 32%
sudrel:	Not reported
tempcd:	4
trdsec:	Not reported
Facid:	59501
conf:	Not reported
del:	Not reported
Fire:	Not reported
Year:	2018
Gas:	Not reported
SR Number:	Not reported
Case Number:	7664-38-2
imm:	Y
EHS:	Not reported
Liquid:	Y
Storage Location:	Rail Car Spur
Mix:	Not reported
Max. Amount:	1,000,000 - 9,999,999
Pressure:	1
Pure:	Y
Average Amount:	1,000,000 - 9,999,999
Chemical ID:	4179
Reaction:	Not reported
Chemical Reporting Name(Active Ingredient):	PHOSPHORIC ACID
Solid:	Not reported
Storage Code:	Q
Chemical Reporting Name(Trade Name):	SPA, 0-0-68/70, Super Phosphoric Acid
sudrel:	Not reported
tempcd:	4
trdsec:	Not reported
Facid:	59501
conf:	Not reported
del:	Y
Fire:	Not reported
Year:	2018
Gas:	Not reported
SR Number:	Not reported
Case Number:	7722-76-1
imm:	Not reported
EHS:	Not reported
Liquid:	Not reported
Storage Location:	Dry Storage Bldg
Mix:	Y
Max. Amount:	100,000 - 499,999
Pressure:	1
Pure:	Not reported
Average Amount:	75,000 - 99,999
Chemical ID:	3306
Reaction:	Not reported
Chemical Reporting Name(Active Ingredient):	AMMONIUM PHOSPHATE
Solid:	Y
Storage Code:	R
Chemical Reporting Name(Trade Name):	Forty Rock, 12-40-0-6.5-1
sudrel:	Not reported

SIMPLOT GROWER SOLUTIONS (Continued) **S107691279**

tempcd:	4
trdsec:	Not reported
Facid:	59501
conf:	Not reported
del:	Y
Fire:	Not reported
Year:	2018
Gas:	Not reported
SR Number:	Not reported
Case Number:	1910-42-5
imm:	Y
EHS:	Not reported
Liquid:	Y
Storage Location:	Chemical Storage Bldg
Mix:	Y
Max. Amount:	10,000 - 24,999
Pressure:	1
Pure:	Not reported
Average Amount:	5,000 - 9,999
Chemical ID:	2254
Reaction:	Not reported
Chemical Reporting Name(Active Ingredient):	PARAQUAT DICHLORIDE
Solid:	Not reported
Storage Code:	E
Chemical Reporting Name(Trade Name):	Gramoxone, Gramoxone SL, Parazone
sudrel:	Not reported
tempcd:	4
trdsec:	Not reported
Facid:	59501
conf:	Not reported
del:	Y
Fire:	Not reported
Year:	2018
Gas:	Not reported
SR Number:	Not reported
Case Number:	70901-12-1
imm:	Y
EHS:	Not reported
Liquid:	Y
Storage Location:	Chemical Storage Bldg.
Mix:	Y
Max. Amount:	100,000 - 499,999
Pressure:	1
Pure:	Not reported
Average Amount:	100,000 - 499,999
Chemical ID:	4795
Reaction:	Not reported
Chemical Reporting Name(Active Ingredient):	POTASSIUM SALT OF GLYPHOSATE
Solid:	Not reported
Storage Code:	C
Chemical Reporting Name(Trade Name):	Roundup, Abundit Edge
sudrel:	Not reported
tempcd:	4
trdsec:	Not reported

SIMPLOT GROWER SOLUTIONS (Continued) **S107691279**

Facid:	59501
conf:	Not reported
del:	Y
Fire:	Not reported
Year:	2018
Gas:	Not reported
SR Number:	Not reported
Case Number:	1912-24-9
imm:	Y
EHS:	Not reported
Liquid:	Y
Storage Location:	Chemical Storage Bldg.
Mix:	Y
Max. Amount:	100,000 - 499,999
Pressure:	1
Pure:	Not reported
Average Amount:	25,000 - 49,999
Chemical ID:	3338
Reaction:	Not reported
Chemical Reporting Name(Active Ingredient):	ATRAZINE
Solid:	Not reported
Storage Code:	C
Chemical Reporting Name(Trade Name):	Atrazine, Bicep II Magnum, Expert
sudrel:	Not reported
tempcd:	4
trdsec:	Not reported

Facid:	59501
conf:	Not reported
del:	Y
Fire:	Not reported
Year:	2018
Gas:	Not reported
SR Number:	Not reported
Case Number:	51218-45-2
imm:	Y
EHS:	Not reported
Liquid:	Y
Storage Location:	Chemical Storage Bldg.
Mix:	Y
Max. Amount:	10,000 - 24,999
Pressure:	1
Pure:	Not reported
Average Amount:	1,000 - 4,999
Chemical ID:	3998
Reaction:	Not reported
Chemical Reporting Name(Active Ingredient):	METOLACHLOR
Solid:	Not reported
Storage Code:	E
Chemical Reporting Name(Trade Name):	Brawl
sudrel:	Not reported
tempcd:	4
trdsec:	Not reported

Facid:	59501
conf:	Not reported
del:	Y

SIMPLOT GROWER SOLUTIONS (Continued) **S107691279**

Fire:	Not reported
Year:	2018
Gas:	Not reported
SR Number:	Not reported
Case Number:	87392-12-9
imm:	Y
EHS:	Not reported
Liquid:	Y
Storage Location:	Chemical Storage Bldg.
Mix:	Y
Max. Amount:	25,000 - 49,999
Pressure:	1
Pure:	Not reported
Average Amount:	10,000 - 24,999
Chemical ID:	2298
Reaction:	Not reported
Chemical Reporting Name(Active Ingredient):	PESTICIDE, (LIQUID)
Solid:	Not reported
Storage Code:	C
Chemical Reporting Name(Trade Name):	Halex GT, S-Metalachlor
sudrel:	Not reported
tempcd:	4
trdsec:	Not reported

Facid:	59501
conf:	Not reported
del:	Y
Fire:	Not reported
Year:	2018
Gas:	Not reported
SR Number:	Not reported
Case Number:	34256-82-1
imm:	Y
EHS:	Not reported
Liquid:	Y
Storage Location:	Chemical Storage Bldg.
Mix:	Y
Max. Amount:	50,000 - 74,999
Pressure:	1
Pure:	Not reported
Average Amount:	25,000 - 49,999
Chemical ID:	4520
Reaction:	Not reported
Chemical Reporting Name(Active Ingredient):	ACETOCHLOR
Solid:	Not reported
Storage Code:	C
Chemical Reporting Name(Trade Name):	Warrant, Fultime NXT, Resicore
sudrel:	Not reported
tempcd:	4
trdsec:	Not reported

Facid:	59501
conf:	Not reported
del:	Y
Fire:	Not reported
Year:	2018
Gas:	Not reported

SIMPLOT GROWER SOLUTIONS (Continued) **S107691279**

SR Number:	Not reported
Case Number:	14977-37-8
imm:	Y
EHS:	Not reported
Liquid:	Not reported
Storage Location:	Dry Storage Bldg
Mix:	Y
Max. Amount:	100,000 - 499,999
Pressure:	1
Pure:	Not reported
Average Amount:	100,000 - 499,999
Chemical ID:	0
Reaction:	Not reported
Chemical Reporting Name(Active Ingredient):	Not reported
Solid:	Y
Storage Code:	R
Chemical Reporting Name(Trade Name):	Potassium Magnesium Sulfate, K-MAG
sudrel:	Not reported
tempcd:	4
trdsec:	Not reported
Facid:	59501
conf:	Not reported
del:	Y
Fire:	Not reported
Year:	2018
Gas:	Not reported
SR Number:	Not reported
Case Number:	12174-11-7
imm:	Y
EHS:	Not reported
Liquid:	Y
Storage Location:	Chemical Storage Bldg
Mix:	Y
Max. Amount:	25,000 - 49,999
Pressure:	1
Pure:	Not reported
Average Amount:	10,000 - 24,999
Chemical ID:	0
Reaction:	Not reported
Chemical Reporting Name(Active Ingredient):	Not reported
Solid:	Not reported
Storage Code:	C
Chemical Reporting Name(Trade Name):	Attapulgite Clay, Lumax EZ, Acuron
sudrel:	Not reported
tempcd:	4
trdsec:	Not reported
Facid:	59501
conf:	Not reported
del:	Y
Fire:	Not reported
Year:	2018
Gas:	Not reported
SR Number:	Not reported
Case Number:	38641-94-0
imm:	Y

SIMPLOT GROWER SOLUTIONS (Continued) **S107691279**

EHS:	Not reported
Liquid:	Y
Storage Location:	Chemical Storage Bldg
Mix:	Y
Max. Amount:	75,000 - 99,999
Pressure:	1
Pure:	Not reported
Average Amount:	25,000 - 49,999
Chemical ID:	4636
Reaction:	Not reported
Chemical Reporting Name(Active Ingredient):	GLYPHOSATE, ISOPROPYLAMINE SALT
Solid:	Not reported
Storage Code:	E
Chemical Reporting Name(Trade Name):	Gly Star Plus
sudrel:	Not reported
tempcd:	4
trdsec:	Not reported
Facid:	59501
conf:	Not reported
del:	Y
Fire:	Not reported
Year:	2018
Gas:	Not reported
SR Number:	Not reported
Case Number:	7704-34-9
imm:	Y
EHS:	Not reported
Liquid:	Not reported
Storage Location:	Dry Storage Bldg
Mix:	Y
Max. Amount:	10,000 - 24,999
Pressure:	1
Pure:	Not reported
Average Amount:	5,000 - 9,999
Chemical ID:	2819
Reaction:	Not reported
Chemical Reporting Name(Active Ingredient):	SULFUR
Solid:	Y
Storage Code:	J
Chemical Reporting Name(Trade Name):	Sulfur 90%
sudrel:	Not reported
tempcd:	4
trdsec:	Not reported
Facid:	59501
conf:	Not reported
del:	Y
Fire:	Not reported
Year:	2018
Gas:	Not reported
SR Number:	Not reported
Case Number:	67762-38-3
imm:	Not reported
EHS:	Not reported
Liquid:	Y
Storage Location:	Chemical Storage Bldg

SIMPLOT GROWER SOLUTIONS (Continued) **S107691279**

Mix:	Y
Max. Amount:	25,000 - 49,999
Pressure:	1
Pure:	Not reported
Average Amount:	10,000 - 24,999
Chemical ID:	0
Reaction:	Not reported
Chemical Reporting Name(Active Ingredient):	Not reported
Solid:	Not reported
Storage Code:	E
Chemical Reporting Name(Trade Name):	Persist Ultra, Methyl Esters
sudrel:	Not reported
tempcd:	4
trdsec:	Not reported
Facid:	59501
conf:	Not reported
del:	Y
Fire:	Not reported
Year:	2018
Gas:	Not reported
SR Number:	Not reported
Case Number:	163515-14-8
imm:	Y
EHS:	Not reported
Liquid:	Y
Storage Location:	Chemical Storage Bldg
Mix:	Y
Max. Amount:	25,000 - 49,999
Pressure:	1
Pure:	Not reported
Average Amount:	10,000 - 24,999
Chemical ID:	4522
Reaction:	Not reported
Chemical Reporting Name(Active Ingredient):	DIMETHENAMID
Solid:	Not reported
Storage Code:	C
Chemical Reporting Name(Trade Name):	Armezon Pro
sudrel:	Not reported
tempcd:	4
trdsec:	Not reported
Facid:	59501
conf:	Not reported
del:	Y
Fire:	Not reported
Year:	2018
Gas:	Not reported
SR Number:	Not reported
Case Number:	104040-79-1
imm:	Not reported
EHS:	Not reported
Liquid:	Y
Storage Location:	Chemical Storage Bldg
Mix:	Y
Max. Amount:	50,000 - 74,999
Pressure:	1

SIMPLOT GROWER SOLUTIONS (Continued) **S107691279**

Pure:	Not reported
Average Amount:	25,000 - 49,999
Chemical ID:	4801
Reaction:	Not reported
Chemical Reporting Name(Active Ingredient):	2-(2-AMINOETHOXY) ETHANOL SALT
Solid:	Not reported
Storage Code:	N
Chemical Reporting Name(Trade Name):	Detonate, Clarity
sudrel:	Not reported
tempcd:	4
trdsec:	Not reported
Facid:	59501
conf:	Not reported
del:	Y
Fire:	Not reported
Year:	2018
Gas:	Not reported
SR Number:	Not reported
Case Number:	68514-28-3
imm:	Not reported
EHS:	Not reported
Liquid:	Not reported
Storage Location:	Dry Storage Bldg
Mix:	Y
Max. Amount:	10,000 - 24,999
Pressure:	1
Pure:	Not reported
Average Amount:	5,000 - 9,999
Chemical ID:	0
Reaction:	Not reported
Chemical Reporting Name(Active Ingredient):	Not reported
Solid:	Y
Storage Code:	J
Chemical Reporting Name(Trade Name):	Humic Acid, Menefee Humate, BA Humus
sudrel:	Not reported
tempcd:	4
trdsec:	Not reported
Facid:	59501
conf:	Not reported
del:	Not reported
Fire:	Not reported
Year:	2018
Gas:	Not reported
SR Number:	Not reported
Case Number:	12179-04-3
imm:	Not reported
EHS:	Not reported
Liquid:	Not reported
Storage Location:	Dry Storage Bldg
Mix:	Y
Max. Amount:	10,000 - 24,999
Pressure:	1
Pure:	Not reported
Average Amount:	1,000 - 4,999
Chemical ID:	4696

SIMPLOT GROWER SOLUTIONS (Continued) **S107691279**

Reaction:	Not reported
Chemical Reporting Name(Active Ingredient):	SODIUM TETRABORATE
Solid:	Y
Storage Code:	J
Chemical Reporting Name(Trade Name):	Boron, Granubor II
sudrel:	Not reported
tempcd:	4
trdsec:	Not reported
Facid:	59501
conf:	Not reported
del:	Not reported
Fire:	Not reported
Year:	2018
Gas:	Not reported
SR Number:	Not reported
Case Number:	82-66-6
imm:	Not reported
EHS:	Not reported
Liquid:	Not reported
Storage Location:	Chemical Storage Bldg
Mix:	Y
Max. Amount:	1,000 - 4,999
Pressure:	1
Pure:	Not reported
Average Amount:	100 - 499
Chemical ID:	1180
Reaction:	Not reported
Chemical Reporting Name(Active Ingredient):	DIPHACINONE
Solid:	Y
Storage Code:	R
Chemical Reporting Name(Trade Name):	Kaput Gopher Bait, Gopher Bait
sudrel:	Not reported
tempcd:	4
trdsec:	Not reported
Facid:	59501
conf:	Not reported
del:	Not reported
Fire:	Not reported
Year:	2018
Gas:	Not reported
SR Number:	Not reported
Case Number:	10034-96-5
imm:	Not reported
EHS:	Not reported
Liquid:	Not reported
Storage Location:	Dry Storage Bldg
Mix:	Y
Max. Amount:	10,000 - 24,999
Pressure:	1
Pure:	Not reported
Average Amount:	1,000 - 4,999
Chemical ID:	4532
Reaction:	Not reported
Chemical Reporting Name(Active Ingredient):	MANGANESE SULFATE
Solid:	Y

SIMPLOT GROWER SOLUTIONS (Continued) **S107691279**

Storage Code:	J
Chemical Reporting Name(Trade Name):	Manganese Sulfate, Tecmangan
sudrel:	Not reported
tempcd:	4
trdsec:	Not reported
Facid:	59501
conf:	Not reported
del:	Not reported
Fire:	Not reported
Year:	2006
Gas:	Not reported
SR Number:	Not reported
Case Number:	1071836
imm:	Not reported
EHS:	Not reported
Liquid:	Not reported
Storage Location:	Not reported
Mix:	Not reported
Max. Amount:	4
Pressure:	Not reported
Pure:	Not reported
Average Amount:	2
Chemical ID:	4528
Reaction:	Not reported
Chemical Reporting Name(Active Ingredient):	GLYPHOSATE
Solid:	Not reported
Storage Code:	Not reported
Chemical Reporting Name(Trade Name):	Not reported
sudrel:	Not reported
tempcd:	Not reported
trdsec:	Not reported
Facid:	59501
conf:	Not reported
del:	Not reported
Fire:	Not reported
Year:	2006
Gas:	Not reported
SR Number:	Not reported
Case Number:	2921882
imm:	Not reported
EHS:	Not reported
Liquid:	Not reported
Storage Location:	Not reported
Mix:	Not reported
Max. Amount:	4
Pressure:	Not reported
Pure:	Not reported
Average Amount:	1
Chemical ID:	3743
Reaction:	Not reported
Chemical Reporting Name(Active Ingredient):	CHLORPYRIFOS
Solid:	Not reported
Storage Code:	Not reported
Chemical Reporting Name(Trade Name):	Not reported
sudrel:	Not reported

SIMPLOT GROWER SOLUTIONS (Continued) **S107691279**

tempcd:	Not reported
trdsec:	Not reported
Facid:	59501
conf:	Not reported
del:	Not reported
Fire:	Not reported
Year:	2006
Gas:	Not reported
SR Number:	Not reported
Case Number:	13071799
imm:	Not reported
EHS:	Not reported
Liquid:	Not reported
Storage Location:	Not reported
Mix:	Not reported
Max. Amount:	4
Pressure:	Not reported
Pure:	Not reported
Average Amount:	2
Chemical ID:	2859
Reaction:	Not reported
Chemical Reporting Name(Active Ingredient):	TERBUFOS
Solid:	Not reported
Storage Code:	Not reported
Chemical Reporting Name(Trade Name):	Not reported
sudrel:	Not reported
tempcd:	Not reported
trdsec:	Not reported
Facid:	59501
conf:	Not reported
del:	Not reported
Fire:	Not reported
Year:	2006
Gas:	Not reported
SR Number:	Not reported
Case Number:	1910425
imm:	Not reported
EHS:	Not reported
Liquid:	Not reported
Storage Location:	Not reported
Mix:	Not reported
Max. Amount:	3
Pressure:	Not reported
Pure:	Not reported
Average Amount:	1
Chemical ID:	2254
Reaction:	Not reported
Chemical Reporting Name(Active Ingredient):	PARAQUAT DICHLORIDE
Solid:	Not reported
Storage Code:	Not reported
Chemical Reporting Name(Trade Name):	Not reported
sudrel:	Not reported
tempcd:	Not reported
trdsec:	Not reported

SIMPLOT GROWER SOLUTIONS (Continued) **S107691279**

Facid:	59501
conf:	Not reported
del:	Not reported
Fire:	Not reported
Year:	2006
Gas:	Not reported
SR Number:	Not reported
Case Number:	7664417
imm:	Not reported
EHS:	Not reported
Liquid:	Not reported
Storage Location:	Not reported
Mix:	Not reported
Max. Amount:	5
Pressure:	Not reported
Pure:	Not reported
Average Amount:	3
Chemical ID:	3272
Reaction:	Not reported
Chemical Reporting Name(Active Ingredient):	AMMONIA, (ANHYDROUS)
Solid:	Not reported
Storage Code:	Not reported
Chemical Reporting Name(Trade Name):	Anhydrous Ammonia
sudrel:	Not reported
tempcd:	Not reported
trdsec:	Not reported

Facid:	59501
conf:	Not reported
del:	Not reported
Fire:	Not reported
Year:	2006
Gas:	Not reported
SR Number:	Not reported
Case Number:	1929733
imm:	Not reported
EHS:	Not reported
Liquid:	Not reported
Storage Location:	Not reported
Mix:	Not reported
Max. Amount:	4
Pressure:	Not reported
Pure:	Not reported
Average Amount:	1
Chemical ID:	3636
Reaction:	Not reported
Chemical Reporting Name(Active Ingredient):	2,4-D ESTERS
Solid:	Not reported
Storage Code:	Not reported
Chemical Reporting Name(Trade Name):	Not reported
sudrel:	Not reported
tempcd:	Not reported
trdsec:	Not reported

Facid:	59501
conf:	Not reported
del:	Not reported

SIMPLOT GROWER SOLUTIONS (Continued) **S107691279**

Fire:	Not reported
Year:	2006
Gas:	Not reported
SR Number:	Not reported
Case Number:	1918009
imm:	Not reported
EHS:	Not reported
Liquid:	Not reported
Storage Location:	Not reported
Mix:	Not reported
Max. Amount:	4
Pressure:	Not reported
Pure:	Not reported
Average Amount:	3
Chemical ID:	3654
Reaction:	Not reported
Chemical Reporting Name(Active Ingredient):	DICAMBA
Solid:	Not reported
Storage Code:	Not reported
Chemical Reporting Name(Trade Name):	Not reported
sudrel:	Not reported
tempcd:	Not reported
trdsec:	Not reported
Facid:	59501
conf:	Not reported
del:	Not reported
Fire:	Not reported
Year:	2006
Gas:	Not reported
SR Number:	Not reported
Case Number:	1912249
imm:	Not reported
EHS:	Not reported
Liquid:	Not reported
Storage Location:	Not reported
Mix:	Not reported
Max. Amount:	4
Pressure:	Not reported
Pure:	Not reported
Average Amount:	4
Chemical ID:	3338
Reaction:	Not reported
Chemical Reporting Name(Active Ingredient):	ATRAZINE
Solid:	Not reported
Storage Code:	Not reported
Chemical Reporting Name(Trade Name):	Not reported
sudrel:	Not reported
tempcd:	Not reported
trdsec:	Not reported
Facid:	59501
conf:	Not reported
del:	Not reported
Fire:	Not reported
Year:	2006
Gas:	Not reported

SIMPLOT GROWER SOLUTIONS (Continued) **S107691279**

SR Number:	Not reported
Case Number:	298022
imm:	Not reported
EHS:	Not reported
Liquid:	Not reported
Storage Location:	Not reported
Mix:	Not reported
Max. Amount:	3
Pressure:	Not reported
Pure:	Not reported
Average Amount:	1
Chemical ID:	2367
Reaction:	Not reported
Chemical Reporting Name(Active Ingredient):	PHORATE
Solid:	Not reported
Storage Code:	Not reported
Chemical Reporting Name(Trade Name):	Not reported
sudrel:	Not reported
tempcd:	Not reported
trdsec:	Not reported
Facid:	59501
conf:	Not reported
del:	Not reported
Fire:	Not reported
Year:	2015
Gas:	Not reported
SR Number:	Not reported
Case Number:	1910425
imm:	Not reported
EHS:	Y
Liquid:	Not reported
Storage Location:	Chemical Storage Bldg
Mix:	Not reported
Max. Amount:	Not reported
Pressure:	Not reported
Pure:	Not reported
Average Amount:	Not reported
Chemical ID:	2254
Reaction:	Not reported
Chemical Reporting Name(Active Ingredient):	Not reported
Solid:	Not reported
Storage Code:	Not reported
Chemical Reporting Name(Trade Name):	Gramoxone
sudrel:	Not reported
tempcd:	Not reported
trdsec:	Not reported
Facid:	59501
conf:	Not reported
del:	Not reported
Fire:	Not reported
Year:	2015
Gas:	Not reported
SR Number:	Not reported
Case Number:	12174117
imm:	Not reported

SIMPLOT GROWER SOLUTIONS (Continued) **S107691279**

EHS:	Not reported
Liquid:	Not reported
Storage Location:	Chemical Storage Bldg
Mix:	Not reported
Max. Amount:	Not reported
Pressure:	Not reported
Pure:	Not reported
Average Amount:	Not reported
Chemical ID:	0
Reaction:	Not reported
Chemical Reporting Name(Active Ingredient):	Not reported
Solid:	Not reported
Storage Code:	Not reported
Chemical Reporting Name(Trade Name):	Attapulgite Clay
sudrel:	Not reported
tempcd:	Not reported
trdsec:	Not reported

Facid:	59501
conf:	Not reported
del:	Not reported
Fire:	Not reported
Year:	2015
Gas:	Not reported
SR Number:	Not reported
Case Number:	298022
imm:	Not reported
EHS:	Y
Liquid:	Not reported
Storage Location:	Chemical Storage Bldg
Mix:	Not reported
Max. Amount:	Not reported
Pressure:	Not reported
Pure:	Not reported
Average Amount:	Not reported
Chemical ID:	2367
Reaction:	Not reported
Chemical Reporting Name(Active Ingredient):	Not reported
Solid:	Not reported
Storage Code:	Not reported
Chemical Reporting Name(Trade Name):	Thimet
sudrel:	Not reported
tempcd:	Not reported
trdsec:	Not reported

Facid:	59501
conf:	Not reported
del:	Not reported
Fire:	Not reported
Year:	2015
Gas:	Not reported
SR Number:	Not reported
Case Number:	38641940
imm:	Not reported
EHS:	Not reported
Liquid:	Not reported
Storage Location:	Chemical Storage Bldg

SIMPLOT GROWER SOLUTIONS (Continued) **S107691279**

Mix:	Not reported
Max. Amount:	Not reported
Pressure:	Not reported
Pure:	Not reported
Average Amount:	Not reported
Chemical ID:	4636
Reaction:	Not reported
Chemical Reporting Name(Active Ingredient):	Not reported
Solid:	Not reported
Storage Code:	Not reported
Chemical Reporting Name(Trade Name):	Gly Star Plus
sudrel:	Not reported
tempcd:	Not reported
trdsec:	Not reported
Facid:	59501
conf:	Not reported
del:	Not reported
Fire:	Not reported
Year:	2015
Gas:	Not reported
SR Number:	Not reported
Case Number:	1336216
imm:	Not reported
EHS:	Not reported
Liquid:	Not reported
Storage Location:	Chemical Storage Bldg
Mix:	Not reported
Max. Amount:	Not reported
Pressure:	Not reported
Pure:	Not reported
Average Amount:	Not reported
Chemical ID:	152
Reaction:	Not reported
Chemical Reporting Name(Active Ingredient):	Not reported
Solid:	Not reported
Storage Code:	Not reported
Chemical Reporting Name(Trade Name):	Che Plex Zinc 9
sudrel:	Not reported
tempcd:	Not reported
trdsec:	Not reported
Facid:	59501
conf:	Not reported
del:	Not reported
Fire:	Not reported
Year:	2015
Gas:	Not reported
SR Number:	Not reported
Case Number:	877469380
imm:	Not reported
EHS:	Not reported
Liquid:	Not reported
Storage Location:	Chemical Storage Bldg
Mix:	Not reported
Max. Amount:	Not reported
Pressure:	Not reported

SIMPLOT GROWER SOLUTIONS (Continued) **S107691279**

Pure:	Not reported
Average Amount:	Not reported
Chemical ID:	0
Reaction:	Not reported
Chemical Reporting Name(Active Ingredient):	Not reported
Solid:	Not reported
Storage Code:	Not reported
Chemical Reporting Name(Trade Name):	Maleic-itaconic Co-polymer
sudrel:	Not reported
tempcd:	Not reported
trdsec:	Not reported
Facid:	59501
conf:	Not reported
del:	Not reported
Fire:	Not reported
Year:	2015
Gas:	Not reported
SR Number:	Not reported
Case Number:	34494047
imm:	Not reported
EHS:	Not reported
Liquid:	Not reported
Storage Location:	Chemical Storage Bldg
Mix:	Not reported
Max. Amount:	Not reported
Pressure:	Not reported
Pure:	Not reported
Average Amount:	Not reported
Chemical ID:	4731
Reaction:	Not reported
Chemical Reporting Name(Active Ingredient):	Not reported
Solid:	Not reported
Storage Code:	Not reported
Chemical Reporting Name(Trade Name):	Durango DMA
sudrel:	Not reported
tempcd:	Not reported
trdsec:	Not reported
Facid:	59501
conf:	Not reported
del:	Not reported
Fire:	Not reported
Year:	2015
Gas:	Not reported
SR Number:	Not reported
Case Number:	0
imm:	Not reported
EHS:	Not reported
Liquid:	Not reported
Storage Location:	Chemical Storage Bldg
Mix:	Not reported
Max. Amount:	Not reported
Pressure:	Not reported
Pure:	Not reported
Average Amount:	Not reported
Chemical ID:	0

SIMPLOT GROWER SOLUTIONS (Continued) **S107691279**

Reaction:	Not reported
Chemical Reporting Name(Active Ingredient):	Not reported
Solid:	Not reported
Storage Code:	Not reported
Chemical Reporting Name(Trade Name):	Boron 10
sudrel:	Not reported
tempcd:	Not reported
trdsec:	Not reported
Facid:	59501
conf:	Not reported
del:	Not reported
Fire:	Not reported
Year:	2015
Gas:	Not reported
SR Number:	Not reported
Case Number:	67762383
imm:	Not reported
EHS:	Not reported
Liquid:	Not reported
Storage Location:	Chemical Storage Bldg
Mix:	Not reported
Max. Amount:	Not reported
Pressure:	Not reported
Pure:	Not reported
Average Amount:	Not reported
Chemical ID:	0
Reaction:	Not reported
Chemical Reporting Name(Active Ingredient):	Not reported
Solid:	Not reported
Storage Code:	Not reported
Chemical Reporting Name(Trade Name):	Persist Ultra
sudrel:	Not reported
tempcd:	Not reported
trdsec:	Not reported
Facid:	59501
conf:	Not reported
del:	Not reported
Fire:	Not reported
Year:	2015
Gas:	Not reported
SR Number:	Not reported
Case Number:	13071799
imm:	Not reported
EHS:	Y
Liquid:	Not reported
Storage Location:	Chemical Storage Bldg.
Mix:	Not reported
Max. Amount:	Not reported
Pressure:	Not reported
Pure:	Not reported
Average Amount:	Not reported
Chemical ID:	2859
Reaction:	Not reported
Chemical Reporting Name(Active Ingredient):	Not reported
Solid:	Not reported

SIMPLOT GROWER SOLUTIONS (Continued) **S107691279**

Storage Code:	Not reported
Chemical Reporting Name(Trade Name):	Counter 20G
sudrel:	Not reported
tempcd:	Not reported
trdsec:	Not reported
Facid:	59501
conf:	Not reported
del:	Not reported
Fire:	Not reported
Year:	2015
Gas:	Not reported
SR Number:	Not reported
Case Number:	82657043
imm:	Not reported
EHS:	Not reported
Liquid:	Not reported
Storage Location:	Chemical Storage Bldg.
Mix:	Not reported
Max. Amount:	Not reported
Pressure:	Not reported
Pure:	Not reported
Average Amount:	Not reported
Chemical ID:	292
Reaction:	Not reported
Chemical Reporting Name(Active Ingredient):	Not reported
Solid:	Not reported
Storage Code:	Not reported
Chemical Reporting Name(Trade Name):	Brigade
sudrel:	Not reported
tempcd:	Not reported
trdsec:	Not reported
Facid:	59501
conf:	Not reported
del:	Not reported
Fire:	Not reported
Year:	2015
Gas:	Not reported
SR Number:	Not reported
Case Number:	70901121
imm:	Not reported
EHS:	Not reported
Liquid:	Not reported
Storage Location:	Chemical Storage Bldg.
Mix:	Not reported
Max. Amount:	Not reported
Pressure:	Not reported
Pure:	Not reported
Average Amount:	Not reported
Chemical ID:	4795
Reaction:	Not reported
Chemical Reporting Name(Active Ingredient):	Not reported
Solid:	Not reported
Storage Code:	Not reported
Chemical Reporting Name(Trade Name):	Roundup
sudrel:	Not reported

SIMPLOT GROWER SOLUTIONS (Continued) **S107691279**

tempcd:	Not reported
trdsec:	Not reported
Facid:	59501
conf:	Not reported
del:	Not reported
Fire:	Not reported
Year:	2015
Gas:	Not reported
SR Number:	Not reported
Case Number:	1912249
imm:	Not reported
EHS:	Not reported
Liquid:	Not reported
Storage Location:	Chemical Storage Bldg.
Mix:	Not reported
Max. Amount:	Not reported
Pressure:	Not reported
Pure:	Not reported
Average Amount:	Not reported
Chemical ID:	3338
Reaction:	Not reported
Chemical Reporting Name(Active Ingredient):	Not reported
Solid:	Not reported
Storage Code:	Not reported
Chemical Reporting Name(Trade Name):	Atrazine
sudrel:	Not reported
tempcd:	Not reported
trdsec:	Not reported
Facid:	59501
conf:	Not reported
del:	Not reported
Fire:	Not reported
Year:	2015
Gas:	Not reported
SR Number:	Not reported
Case Number:	51218452
imm:	Not reported
EHS:	Not reported
Liquid:	Not reported
Storage Location:	Chemical Storage Bldg.
Mix:	Not reported
Max. Amount:	Not reported
Pressure:	Not reported
Pure:	Not reported
Average Amount:	Not reported
Chemical ID:	3998
Reaction:	Not reported
Chemical Reporting Name(Active Ingredient):	Not reported
Solid:	Not reported
Storage Code:	Not reported
Chemical Reporting Name(Trade Name):	Parrallel
sudrel:	Not reported
tempcd:	Not reported
trdsec:	Not reported

SIMPLOT GROWER SOLUTIONS (Continued) **S107691279**

Facid:	59501
conf:	Not reported
del:	Not reported
Fire:	Not reported
Year:	2015
Gas:	Not reported
SR Number:	Not reported
Case Number:	87392129
imm:	Not reported
EHS:	Not reported
Liquid:	Not reported
Storage Location:	Chemical Storage Bldg.
Mix:	Not reported
Max. Amount:	Not reported
Pressure:	Not reported
Pure:	Not reported
Average Amount:	Not reported
Chemical ID:	2298
Reaction:	Not reported
Chemical Reporting Name(Active Ingredient):	Not reported
Solid:	Not reported
Storage Code:	Not reported
Chemical Reporting Name(Trade Name):	Halex GT
sudrel:	Not reported
tempcd:	Not reported
trdsec:	Not reported

Facid:	59501
conf:	Not reported
del:	Not reported
Fire:	Not reported
Year:	2015
Gas:	Not reported
SR Number:	Not reported
Case Number:	34256821
imm:	Not reported
EHS:	Not reported
Liquid:	Not reported
Storage Location:	Chemical Storage Bldg.
Mix:	Not reported
Max. Amount:	Not reported
Pressure:	Not reported
Pure:	Not reported
Average Amount:	Not reported
Chemical ID:	4520
Reaction:	Not reported
Chemical Reporting Name(Active Ingredient):	Not reported
Solid:	Not reported
Storage Code:	Not reported
Chemical Reporting Name(Trade Name):	Warrant
sudrel:	Not reported
tempcd:	Not reported
trdsec:	Not reported

Facid:	59501
conf:	Not reported
del:	Not reported

SIMPLOT GROWER SOLUTIONS (Continued) **S107691279**

Fire:	Not reported
Year:	2015
Gas:	Not reported
SR Number:	Not reported
Case Number:	79210
imm:	Not reported
EHS:	Y
Liquid:	Not reported
Storage Location:	Chemical Storage Buldg
Mix:	Not reported
Max. Amount:	Not reported
Pressure:	Not reported
Pure:	Not reported
Average Amount:	Not reported
Chemical ID:	2280
Reaction:	Not reported
Chemical Reporting Name(Active Ingredient):	Not reported
Solid:	Not reported
Storage Code:	Not reported
Chemical Reporting Name(Trade Name):	Sanidate
sudrel:	Not reported
tempcd:	Not reported
trdsec:	Not reported

Facid:	59501
conf:	Not reported
del:	Not reported
Fire:	Not reported
Year:	2015
Gas:	Not reported
SR Number:	Not reported
Case Number:	0
imm:	Not reported
EHS:	Not reported
Liquid:	Not reported
Storage Location:	Dry storage Bldg
Mix:	Not reported
Max. Amount:	Not reported
Pressure:	Not reported
Pure:	Not reported
Average Amount:	Not reported
Chemical ID:	4723
Reaction:	Not reported
Chemical Reporting Name(Active Ingredient):	Not reported
Solid:	Not reported
Storage Code:	Not reported
Chemical Reporting Name(Trade Name):	Peletized Dolomitic Lime
sudrel:	Not reported
tempcd:	Not reported
trdsec:	Not reported

Facid:	59501
conf:	Not reported
del:	Not reported
Fire:	Not reported
Year:	2015
Gas:	Not reported

SIMPLOT GROWER SOLUTIONS (Continued) **S107691279**

SR Number:	Not reported
Case Number:	7722761
imm:	Not reported
EHS:	Not reported
Liquid:	Not reported
Storage Location:	Dry Storage Bldg
Mix:	Not reported
Max. Amount:	Not reported
Pressure:	Not reported
Pure:	Not reported
Average Amount:	Not reported
Chemical ID:	3306
Reaction:	Not reported
Chemical Reporting Name(Active Ingredient):	Not reported
Solid:	Not reported
Storage Code:	Not reported
Chemical Reporting Name(Trade Name):	Mono Ammonium Phosphate
sudrel:	Not reported
tempcd:	Not reported
trdsec:	Not reported
Facid:	59501
conf:	Not reported
del:	Not reported
Fire:	Not reported
Year:	2015
Gas:	Not reported
SR Number:	Not reported
Case Number:	57136
imm:	Not reported
EHS:	Not reported
Liquid:	Not reported
Storage Location:	Dry Storage Bldg
Mix:	Not reported
Max. Amount:	Not reported
Pressure:	Not reported
Pure:	Not reported
Average Amount:	Not reported
Chemical ID:	4454
Reaction:	Not reported
Chemical Reporting Name(Active Ingredient):	Not reported
Solid:	Not reported
Storage Code:	Not reported
Chemical Reporting Name(Trade Name):	Urea
sudrel:	Not reported
tempcd:	Not reported
trdsec:	Not reported
Facid:	59501
conf:	Not reported
del:	Not reported
Fire:	Not reported
Year:	2015
Gas:	Not reported
SR Number:	Not reported
Case Number:	7722761
imm:	Not reported

SIMPLOT GROWER SOLUTIONS (Continued) **S107691279**

EHS:	Not reported
Liquid:	Not reported
Storage Location:	Dry Storage Bldg
Mix:	Not reported
Max. Amount:	Not reported
Pressure:	Not reported
Pure:	Not reported
Average Amount:	Not reported
Chemical ID:	3306
Reaction:	Not reported
Chemical Reporting Name(Active Ingredient):	Not reported
Solid:	Not reported
Storage Code:	Not reported
Chemical Reporting Name(Trade Name):	Forty Rock
sudrel:	Not reported
tempcd:	Not reported
trdsec:	Not reported

Facid:	59501
conf:	Not reported
del:	Not reported
Fire:	Not reported
Year:	2015
Gas:	Not reported
SR Number:	Not reported
Case Number:	14977378
imm:	Not reported
EHS:	Not reported
Liquid:	Not reported
Storage Location:	Dry Storage Bldg
Mix:	Not reported
Max. Amount:	Not reported
Pressure:	Not reported
Pure:	Not reported
Average Amount:	Not reported
Chemical ID:	0
Reaction:	Not reported
Chemical Reporting Name(Active Ingredient):	Not reported
Solid:	Not reported
Storage Code:	Not reported
Chemical Reporting Name(Trade Name):	Potassium Magnesium Sulfate
sudrel:	Not reported
tempcd:	Not reported
trdsec:	Not reported

Facid:	59501
conf:	Not reported
del:	Not reported
Fire:	Not reported
Year:	2015
Gas:	Not reported
SR Number:	Not reported
Case Number:	10034965
imm:	Not reported
EHS:	Not reported
Liquid:	Not reported
Storage Location:	Dry Storage Bldg

SIMPLOT GROWER SOLUTIONS (Continued) **S107691279**

Mix:	Not reported
Max. Amount:	Not reported
Pressure:	Not reported
Pure:	Not reported
Average Amount:	Not reported
Chemical ID:	4532
Reaction:	Not reported
Chemical Reporting Name(Active Ingredient):	Not reported
Solid:	Not reported
Storage Code:	Not reported
Chemical Reporting Name(Trade Name):	Manganese Sultfate
sudrel:	Not reported
tempcd:	Not reported
trdsec:	Not reported
Facid:	59501
conf:	Not reported
del:	Not reported
Fire:	Not reported
Year:	2015
Gas:	Not reported
SR Number:	Not reported
Case Number:	7704349
imm:	Not reported
EHS:	Not reported
Liquid:	Not reported
Storage Location:	Dry Storage Bldg
Mix:	Not reported
Max. Amount:	Not reported
Pressure:	Not reported
Pure:	Not reported
Average Amount:	Not reported
Chemical ID:	2819
Reaction:	Not reported
Chemical Reporting Name(Active Ingredient):	Not reported
Solid:	Not reported
Storage Code:	Not reported
Chemical Reporting Name(Trade Name):	Tiger Sulfur 90
sudrel:	Not reported
tempcd:	Not reported
trdsec:	Not reported
Facid:	59501
conf:	Not reported
del:	Not reported
Fire:	Not reported
Year:	2015
Gas:	Not reported
SR Number:	Not reported
Case Number:	7783202
imm:	Not reported
EHS:	Not reported
Liquid:	Not reported
Storage Location:	Dry Storage Bldg and Liquid Loadout Pad
Mix:	Not reported
Max. Amount:	Not reported
Pressure:	Not reported

SIMPLOT GROWER SOLUTIONS (Continued) **S107691279**

Pure:	Not reported
Average Amount:	Not reported
Chemical ID:	3284
Reaction:	Not reported
Chemical Reporting Name(Active Ingredient):	Not reported
Solid:	Not reported
Storage Code:	Not reported
Chemical Reporting Name(Trade Name):	Amm Sulfate
sudrel:	Not reported
tempcd:	Not reported
trdsec:	Not reported
Facid:	59501
conf:	Not reported
del:	Not reported
Fire:	Not reported
Year:	2015
Gas:	Not reported
SR Number:	Not reported
Case Number:	7447407
imm:	Not reported
EHS:	Not reported
Liquid:	Not reported
Storage Location:	Dry Storage Bldg and Liquid Loadout Pad
Mix:	Not reported
Max. Amount:	Not reported
Pressure:	Not reported
Pure:	Not reported
Average Amount:	Not reported
Chemical ID:	4663
Reaction:	Not reported
Chemical Reporting Name(Active Ingredient):	Not reported
Solid:	Not reported
Storage Code:	Not reported
Chemical Reporting Name(Trade Name):	Potash
sudrel:	Not reported
tempcd:	Not reported
trdsec:	Not reported
Facid:	59501
conf:	Not reported
del:	Not reported
Fire:	Not reported
Year:	2015
Gas:	Not reported
SR Number:	Not reported
Case Number:	7783188
imm:	Not reported
EHS:	Not reported
Liquid:	Not reported
Storage Location:	Liquid Storage Tank Area
Mix:	Not reported
Max. Amount:	Not reported
Pressure:	Not reported
Pure:	Not reported
Average Amount:	Not reported
Chemical ID:	3328

SIMPLOT GROWER SOLUTIONS (Continued) **S107691279**

Reaction:	Not reported
Chemical Reporting Name(Active Ingredient):	Not reported
Solid:	Not reported
Storage Code:	Not reported
Chemical Reporting Name(Trade Name):	ThioSul
sudrel:	Not reported
tempcd:	Not reported
trdsec:	Not reported
Facid:	59501
conf:	Not reported
del:	Not reported
Fire:	Not reported
Year:	2015
Gas:	Not reported
SR Number:	Not reported
Case Number:	68333799
imm:	Not reported
EHS:	Not reported
Liquid:	Not reported
Storage Location:	Liquid Tank Storage Area
Mix:	Not reported
Max. Amount:	Not reported
Pressure:	Not reported
Pure:	Not reported
Average Amount:	Not reported
Chemical ID:	4763
Reaction:	Not reported
Chemical Reporting Name(Active Ingredient):	Not reported
Solid:	Not reported
Storage Code:	Not reported
Chemical Reporting Name(Trade Name):	10-34-0
sudrel:	Not reported
tempcd:	Not reported
trdsec:	Not reported
Facid:	59501
conf:	Not reported
del:	Not reported
Fire:	Not reported
Year:	2015
Gas:	Not reported
SR Number:	Not reported
Case Number:	10294663
imm:	Not reported
EHS:	Not reported
Liquid:	Not reported
Storage Location:	Liquid Tank Storage Area
Mix:	Not reported
Max. Amount:	Not reported
Pressure:	Not reported
Pure:	Not reported
Average Amount:	Not reported
Chemical ID:	4692
Reaction:	Not reported
Chemical Reporting Name(Active Ingredient):	Not reported
Solid:	Not reported

SIMPLOT GROWER SOLUTIONS (Continued) **S107691279**

Storage Code:	Not reported
Chemical Reporting Name(Trade Name):	Potassium Thiosulfate
sudrel:	Not reported
tempcd:	Not reported
trdsec:	Not reported
Facid:	59501
conf:	Not reported
del:	Not reported
Fire:	Not reported
Year:	2015
Gas:	Not reported
SR Number:	Not reported
Case Number:	7733020
imm:	Not reported
EHS:	Not reported
Liquid:	Not reported
Storage Location:	Liquid Tank Storage Area
Mix:	Not reported
Max. Amount:	Not reported
Pressure:	Not reported
Pure:	Not reported
Average Amount:	Not reported
Chemical ID:	4692
Reaction:	Not reported
Chemical Reporting Name(Active Ingredient):	Not reported
Solid:	Not reported
Storage Code:	Not reported
Chemical Reporting Name(Trade Name):	Che-Plex ZN-FE-MN
sudrel:	Not reported
tempcd:	Not reported
trdsec:	Not reported
Facid:	59501
conf:	Not reported
del:	Not reported
Fire:	Not reported
Year:	2015
Gas:	Not reported
SR Number:	Not reported
Case Number:	7664382
imm:	Not reported
EHS:	Not reported
Liquid:	Not reported
Storage Location:	Liquid Tank Storage Area
Mix:	Not reported
Max. Amount:	Not reported
Pressure:	Not reported
Pure:	Not reported
Average Amount:	Not reported
Chemical ID:	2374
Reaction:	Not reported
Chemical Reporting Name(Active Ingredient):	Not reported
Solid:	Not reported
Storage Code:	Not reported
Chemical Reporting Name(Trade Name):	4-16-16
sudrel:	Not reported

SIMPLOT GROWER SOLUTIONS (Continued) **S107691279**

tempcd:	Not reported
trdsec:	Not reported
Facid:	59501
conf:	Not reported
del:	Not reported
Fire:	Not reported
Year:	2015
Gas:	Not reported
SR Number:	Not reported
Case Number:	6484522
imm:	Not reported
EHS:	Not reported
Liquid:	Not reported
Storage Location:	Liquid Tank Storage Area
Mix:	Not reported
Max. Amount:	Not reported
Pressure:	Not reported
Pure:	Not reported
Average Amount:	Not reported
Chemical ID:	4447
Reaction:	Not reported
Chemical Reporting Name(Active Ingredient):	Not reported
Solid:	Not reported
Storage Code:	Not reported
Chemical Reporting Name(Trade Name):	UAN Solution
sudrel:	Not reported
tempcd:	Not reported
trdsec:	Not reported
Facid:	59501
conf:	Not reported
del:	Not reported
Fire:	Not reported
Year:	2015
Gas:	Not reported
SR Number:	Not reported
Case Number:	7646857
imm:	Not reported
EHS:	Not reported
Liquid:	Not reported
Storage Location:	Liquid Tank Storage Area
Mix:	Not reported
Max. Amount:	Not reported
Pressure:	Not reported
Pure:	Not reported
Average Amount:	Not reported
Chemical ID:	4493
Reaction:	Not reported
Chemical Reporting Name(Active Ingredient):	Not reported
Solid:	Not reported
Storage Code:	Not reported
Chemical Reporting Name(Trade Name):	Ammoniated Zinc
sudrel:	Not reported
tempcd:	Not reported
trdsec:	Not reported

SIMPLOT GROWER SOLUTIONS (Continued) **S107691279**

Facid:	59501
conf:	Not reported
del:	Not reported
Fire:	Not reported
Year:	2015
Gas:	Not reported
SR Number:	Not reported
Case Number:	7664382
imm:	Not reported
EHS:	Not reported
Liquid:	Not reported
Storage Location:	Rail Car Spur
Mix:	Not reported
Max. Amount:	Not reported
Pressure:	Not reported
Pure:	Not reported
Average Amount:	Not reported
Chemical ID:	4179
Reaction:	Not reported
Chemical Reporting Name(Active Ingredient):	Not reported
Solid:	Not reported
Storage Code:	Not reported
Chemical Reporting Name(Trade Name):	SPA
sudrel:	Not reported
tempcd:	Not reported
trdsec:	Not reported

Facid:	59501
conf:	Not reported
del:	Not reported
Fire:	Not reported
Year:	2015
Gas:	Not reported
SR Number:	Not reported
Case Number:	7664417
imm:	Not reported
EHS:	Y
Liquid:	Not reported
Storage Location:	Railcar Spur
Mix:	Not reported
Max. Amount:	Not reported
Pressure:	Not reported
Pure:	Not reported
Average Amount:	Not reported
Chemical ID:	3272
Reaction:	Not reported
Chemical Reporting Name(Active Ingredient):	Not reported
Solid:	Not reported
Storage Code:	Not reported
Chemical Reporting Name(Trade Name):	Anhydrous Ammonia
sudrel:	Not reported
tempcd:	Not reported
trdsec:	Not reported

Contact:

Facility ID:	59501
Facility Name:	Simplot Grower Solutions

SIMPLOT GROWER SOLUTIONS (Continued) **S107691279**

302 Contact:	Andrew Hutchison
302 Phone:	208-780-7451
Primary Contact:	Todd Hanneman
Primary Contact Phone:	308-368-5651
Primary Contact 24 HR:	308-386-2129
Secondary Contact:	Peter Cullan
Secondary Contact Phone:	308-368-7519
Secondary Contact 24 HR:	308-530-2028

Name:	SIMPLOT GROWER SOLUTIONS
Address:	401 E FRONT ST
City,State,Zip:	HERSHEY, NE 69143
Year:	2017
Facility ID:	59501
Location:	Not reported
SR No:	Not reported
Mailing Name:	Not reported
Mailing Address:	Not reported
Mailing Address 2:	Not reported
Mailing Suite:	Not reported
Mailing City:	Not reported
Mailing State:	Not reported
Mailing Zip:	Not reported
Latitude:	Not reported
Longitude:	Not reported

Chemical:

Facid:	59501
conf:	Not reported
del:	Not reported
Fire:	Not reported
Year:	2016
Gas:	Not reported
SR Number:	Not reported
Case Number:	1910425
imm:	Not reported
EHS:	Y
Liquid:	Not reported
Storage Location:	Chemical Storage Bldg
Mix:	Not reported
Max. Amount:	Not reported
Pressure:	Not reported
Pure:	Not reported
Average Amount:	Not reported
Chemical ID:	2254
Reaction:	Not reported
Chemical Reporting Name(Active Ingredient):	Not reported
Solid:	Not reported
Storage Code:	Not reported
Chemical Reporting Name(Trade Name):	Gramoxone
sudrel:	Not reported
tempcd:	Not reported
trdsec:	Not reported

Facid:	59501
conf:	Not reported
del:	Not reported

SIMPLOT GROWER SOLUTIONS (Continued) **S107691279**

Fire:	Not reported
Year:	2016
Gas:	Not reported
SR Number:	Not reported
Case Number:	12174117
imm:	Not reported
EHS:	Not reported
Liquid:	Not reported
Storage Location:	Chemical Storage Bldg
Mix:	Not reported
Max. Amount:	Not reported
Pressure:	Not reported
Pure:	Not reported
Average Amount:	Not reported
Chemical ID:	0
Reaction:	Not reported
Chemical Reporting Name(Active Ingredient):	Not reported
Solid:	Not reported
Storage Code:	Not reported
Chemical Reporting Name(Trade Name):	Attapulgite Clay
sudrel:	Not reported
tempcd:	Not reported
trdsec:	Not reported

Facid:	59501
conf:	Not reported
del:	Not reported
Fire:	Not reported
Year:	2016
Gas:	Not reported
SR Number:	Not reported
Case Number:	298022
imm:	Not reported
EHS:	Y
Liquid:	Not reported
Storage Location:	Chemical Storage Bldg
Mix:	Not reported
Max. Amount:	Not reported
Pressure:	Not reported
Pure:	Not reported
Average Amount:	Not reported
Chemical ID:	2367
Reaction:	Not reported
Chemical Reporting Name(Active Ingredient):	Not reported
Solid:	Not reported
Storage Code:	Not reported
Chemical Reporting Name(Trade Name):	Thimet
sudrel:	Not reported
tempcd:	Not reported
trdsec:	Not reported

Facid:	59501
conf:	Not reported
del:	Not reported
Fire:	Not reported
Year:	2016
Gas:	Not reported

SIMPLOT GROWER SOLUTIONS (Continued) **S107691279**

SR Number:	Not reported
Case Number:	38641940
imm:	Not reported
EHS:	Not reported
Liquid:	Not reported
Storage Location:	Chemical Storage Bldg
Mix:	Not reported
Max. Amount:	Not reported
Pressure:	Not reported
Pure:	Not reported
Average Amount:	Not reported
Chemical ID:	4636
Reaction:	Not reported
Chemical Reporting Name(Active Ingredient):	Not reported
Solid:	Not reported
Storage Code:	Not reported
Chemical Reporting Name(Trade Name):	Gly Star Plus
sudrel:	Not reported
tempcd:	Not reported
trdsec:	Not reported
Facid:	59501
conf:	Not reported
del:	Not reported
Fire:	Not reported
Year:	2016
Gas:	Not reported
SR Number:	Not reported
Case Number:	1336216
imm:	Not reported
EHS:	Not reported
Liquid:	Not reported
Storage Location:	Chemical Storage Bldg
Mix:	Not reported
Max. Amount:	Not reported
Pressure:	Not reported
Pure:	Not reported
Average Amount:	Not reported
Chemical ID:	152
Reaction:	Not reported
Chemical Reporting Name(Active Ingredient):	Not reported
Solid:	Not reported
Storage Code:	Not reported
Chemical Reporting Name(Trade Name):	Che Plex Zinc 9
sudrel:	Not reported
tempcd:	Not reported
trdsec:	Not reported
Facid:	59501
conf:	Not reported
del:	Not reported
Fire:	Not reported
Year:	2016
Gas:	Not reported
SR Number:	Not reported
Case Number:	877469380
imm:	Not reported

SIMPLOT GROWER SOLUTIONS (Continued) **S107691279**

EHS:	Not reported
Liquid:	Not reported
Storage Location:	Chemical Storage Bldg
Mix:	Not reported
Max. Amount:	Not reported
Pressure:	Not reported
Pure:	Not reported
Average Amount:	Not reported
Chemical ID:	0
Reaction:	Not reported
Chemical Reporting Name(Active Ingredient):	Not reported
Solid:	Not reported
Storage Code:	Not reported
Chemical Reporting Name(Trade Name):	Maleic-itaconic Co-polymer
sudrel:	Not reported
tempcd:	Not reported
trdsec:	Not reported

Facid:	59501
conf:	Not reported
del:	Not reported
Fire:	Not reported
Year:	2016
Gas:	Not reported
SR Number:	Not reported
Case Number:	34494047
imm:	Not reported
EHS:	Not reported
Liquid:	Not reported
Storage Location:	Chemical Storage Bldg
Mix:	Not reported
Max. Amount:	Not reported
Pressure:	Not reported
Pure:	Not reported
Average Amount:	Not reported
Chemical ID:	4731
Reaction:	Not reported
Chemical Reporting Name(Active Ingredient):	Not reported
Solid:	Not reported
Storage Code:	Not reported
Chemical Reporting Name(Trade Name):	Durango DMA
sudrel:	Not reported
tempcd:	Not reported
trdsec:	Not reported

Facid:	59501
conf:	Not reported
del:	Not reported
Fire:	Not reported
Year:	2016
Gas:	Not reported
SR Number:	Not reported
Case Number:	0
imm:	Not reported
EHS:	Not reported
Liquid:	Not reported
Storage Location:	Chemical Storage Bldg

SIMPLOT GROWER SOLUTIONS (Continued) **S107691279**

Mix:	Not reported
Max. Amount:	Not reported
Pressure:	Not reported
Pure:	Not reported
Average Amount:	Not reported
Chemical ID:	0
Reaction:	Not reported
Chemical Reporting Name(Active Ingredient):	Not reported
Solid:	Not reported
Storage Code:	Not reported
Chemical Reporting Name(Trade Name):	Boron 10
sudrel:	Not reported
tempcd:	Not reported
trdsec:	Not reported
Facid:	59501
conf:	Not reported
del:	Not reported
Fire:	Not reported
Year:	2016
Gas:	Not reported
SR Number:	Not reported
Case Number:	67762383
imm:	Not reported
EHS:	Not reported
Liquid:	Not reported
Storage Location:	Chemical Storage Bldg
Mix:	Not reported
Max. Amount:	Not reported
Pressure:	Not reported
Pure:	Not reported
Average Amount:	Not reported
Chemical ID:	0
Reaction:	Not reported
Chemical Reporting Name(Active Ingredient):	Not reported
Solid:	Not reported
Storage Code:	Not reported
Chemical Reporting Name(Trade Name):	Persist Ultra
sudrel:	Not reported
tempcd:	Not reported
trdsec:	Not reported
Facid:	59501
conf:	Not reported
del:	Not reported
Fire:	Not reported
Year:	2016
Gas:	Not reported
SR Number:	Not reported
Case Number:	13071799
imm:	Not reported
EHS:	Y
Liquid:	Not reported
Storage Location:	Chemical Storage Bldg.
Mix:	Not reported
Max. Amount:	Not reported
Pressure:	Not reported

SIMPLOT GROWER SOLUTIONS (Continued) **S107691279**

Pure:	Not reported
Average Amount:	Not reported
Chemical ID:	2859
Reaction:	Not reported
Chemical Reporting Name(Active Ingredient):	Not reported
Solid:	Not reported
Storage Code:	Not reported
Chemical Reporting Name(Trade Name):	Counter 20G
sudrel:	Not reported
tempcd:	Not reported
trdsec:	Not reported
Facid:	59501
conf:	Not reported
del:	Not reported
Fire:	Not reported
Year:	2016
Gas:	Not reported
SR Number:	Not reported
Case Number:	82657043
imm:	Not reported
EHS:	Not reported
Liquid:	Not reported
Storage Location:	Chemical Storage Bldg.
Mix:	Not reported
Max. Amount:	Not reported
Pressure:	Not reported
Pure:	Not reported
Average Amount:	Not reported
Chemical ID:	292
Reaction:	Not reported
Chemical Reporting Name(Active Ingredient):	Not reported
Solid:	Not reported
Storage Code:	Not reported
Chemical Reporting Name(Trade Name):	Brigade
sudrel:	Not reported
tempcd:	Not reported
trdsec:	Not reported
Facid:	59501
conf:	Not reported
del:	Not reported
Fire:	Not reported
Year:	2016
Gas:	Not reported
SR Number:	Not reported
Case Number:	70901121
imm:	Not reported
EHS:	Not reported
Liquid:	Not reported
Storage Location:	Chemical Storage Bldg.
Mix:	Not reported
Max. Amount:	Not reported
Pressure:	Not reported
Pure:	Not reported
Average Amount:	Not reported
Chemical ID:	4795

SIMPLOT GROWER SOLUTIONS (Continued) **S107691279**

Reaction:	Not reported
Chemical Reporting Name(Active Ingredient):	Not reported
Solid:	Not reported
Storage Code:	Not reported
Chemical Reporting Name(Trade Name):	Roundup
sudrel:	Not reported
tempcd:	Not reported
trdsec:	Not reported
Facid:	59501
conf:	Not reported
del:	Not reported
Fire:	Not reported
Year:	2016
Gas:	Not reported
SR Number:	Not reported
Case Number:	1912249
imm:	Not reported
EHS:	Not reported
Liquid:	Not reported
Storage Location:	Chemical Storage Bldg.
Mix:	Not reported
Max. Amount:	Not reported
Pressure:	Not reported
Pure:	Not reported
Average Amount:	Not reported
Chemical ID:	3338
Reaction:	Not reported
Chemical Reporting Name(Active Ingredient):	Not reported
Solid:	Not reported
Storage Code:	Not reported
Chemical Reporting Name(Trade Name):	Atrazine
sudrel:	Not reported
tempcd:	Not reported
trdsec:	Not reported
Facid:	59501
conf:	Not reported
del:	Not reported
Fire:	Not reported
Year:	2016
Gas:	Not reported
SR Number:	Not reported
Case Number:	51218452
imm:	Not reported
EHS:	Not reported
Liquid:	Not reported
Storage Location:	Chemical Storage Bldg.
Mix:	Not reported
Max. Amount:	Not reported
Pressure:	Not reported
Pure:	Not reported
Average Amount:	Not reported
Chemical ID:	3998
Reaction:	Not reported
Chemical Reporting Name(Active Ingredient):	Not reported
Solid:	Not reported

SIMPLOT GROWER SOLUTIONS (Continued) **S107691279**

Storage Code:	Not reported
Chemical Reporting Name(Trade Name):	Parrallel
sudrel:	Not reported
tempcd:	Not reported
trdsec:	Not reported
Facid:	59501
conf:	Not reported
del:	Not reported
Fire:	Not reported
Year:	2016
Gas:	Not reported
SR Number:	Not reported
Case Number:	87392129
imm:	Not reported
EHS:	Not reported
Liquid:	Not reported
Storage Location:	Chemical Storage Bldg.
Mix:	Not reported
Max. Amount:	Not reported
Pressure:	Not reported
Pure:	Not reported
Average Amount:	Not reported
Chemical ID:	2298
Reaction:	Not reported
Chemical Reporting Name(Active Ingredient):	Not reported
Solid:	Not reported
Storage Code:	Not reported
Chemical Reporting Name(Trade Name):	Halex GT
sudrel:	Not reported
tempcd:	Not reported
trdsec:	Not reported
Facid:	59501
conf:	Not reported
del:	Not reported
Fire:	Not reported
Year:	2016
Gas:	Not reported
SR Number:	Not reported
Case Number:	34256821
imm:	Not reported
EHS:	Not reported
Liquid:	Not reported
Storage Location:	Chemical Storage Bldg.
Mix:	Not reported
Max. Amount:	Not reported
Pressure:	Not reported
Pure:	Not reported
Average Amount:	Not reported
Chemical ID:	4520
Reaction:	Not reported
Chemical Reporting Name(Active Ingredient):	Not reported
Solid:	Not reported
Storage Code:	Not reported
Chemical Reporting Name(Trade Name):	Warrant
sudrel:	Not reported

SIMPLOT GROWER SOLUTIONS (Continued) **S107691279**

tempcd:	Not reported
trdsec:	Not reported
Facid:	59501
conf:	Not reported
del:	Not reported
Fire:	Not reported
Year:	2016
Gas:	Not reported
SR Number:	Not reported
Case Number:	79210
imm:	Not reported
EHS:	Y
Liquid:	Not reported
Storage Location:	Chemical Storage Buldg
Mix:	Not reported
Max. Amount:	Not reported
Pressure:	Not reported
Pure:	Not reported
Average Amount:	Not reported
Chemical ID:	2280
Reaction:	Not reported
Chemical Reporting Name(Active Ingredient):	Not reported
Solid:	Not reported
Storage Code:	Not reported
Chemical Reporting Name(Trade Name):	Sanidate
sudrel:	Not reported
tempcd:	Not reported
trdsec:	Not reported
Facid:	59501
conf:	Not reported
del:	Not reported
Fire:	Not reported
Year:	2016
Gas:	Not reported
SR Number:	Not reported
Case Number:	0
imm:	Not reported
EHS:	Not reported
Liquid:	Not reported
Storage Location:	Dry storage Bldg
Mix:	Not reported
Max. Amount:	Not reported
Pressure:	Not reported
Pure:	Not reported
Average Amount:	Not reported
Chemical ID:	4723
Reaction:	Not reported
Chemical Reporting Name(Active Ingredient):	Not reported
Solid:	Not reported
Storage Code:	Not reported
Chemical Reporting Name(Trade Name):	Peletized Dolomitic Lime
sudrel:	Not reported
tempcd:	Not reported
trdsec:	Not reported

SIMPLOT GROWER SOLUTIONS (Continued) **S107691279**

Facid:	59501
conf:	Not reported
del:	Not reported
Fire:	Not reported
Year:	2016
Gas:	Not reported
SR Number:	Not reported
Case Number:	7722761
imm:	Not reported
EHS:	Not reported
Liquid:	Not reported
Storage Location:	Dry Storage Bldg
Mix:	Not reported
Max. Amount:	Not reported
Pressure:	Not reported
Pure:	Not reported
Average Amount:	Not reported
Chemical ID:	3306
Reaction:	Not reported
Chemical Reporting Name(Active Ingredient):	Not reported
Solid:	Not reported
Storage Code:	Not reported
Chemical Reporting Name(Trade Name):	Mono Ammonium Phosphate
sudrel:	Not reported
tempcd:	Not reported
trdsec:	Not reported

Facid:	59501
conf:	Not reported
del:	Not reported
Fire:	Not reported
Year:	2016
Gas:	Not reported
SR Number:	Not reported
Case Number:	57136
imm:	Not reported
EHS:	Not reported
Liquid:	Not reported
Storage Location:	Dry Storage Bldg
Mix:	Not reported
Max. Amount:	Not reported
Pressure:	Not reported
Pure:	Not reported
Average Amount:	Not reported
Chemical ID:	4454
Reaction:	Not reported
Chemical Reporting Name(Active Ingredient):	Not reported
Solid:	Not reported
Storage Code:	Not reported
Chemical Reporting Name(Trade Name):	Urea
sudrel:	Not reported
tempcd:	Not reported
trdsec:	Not reported

Facid:	59501
conf:	Not reported
del:	Not reported

SIMPLOT GROWER SOLUTIONS (Continued) **S107691279**

Fire:	Not reported
Year:	2016
Gas:	Not reported
SR Number:	Not reported
Case Number:	7722761
imm:	Not reported
EHS:	Not reported
Liquid:	Not reported
Storage Location:	Dry Storage Bldg
Mix:	Not reported
Max. Amount:	Not reported
Pressure:	Not reported
Pure:	Not reported
Average Amount:	Not reported
Chemical ID:	3306
Reaction:	Not reported
Chemical Reporting Name(Active Ingredient):	Not reported
Solid:	Not reported
Storage Code:	Not reported
Chemical Reporting Name(Trade Name):	Forty Rock
sudrel:	Not reported
tempcd:	Not reported
trdsec:	Not reported
Facid:	59501
conf:	Not reported
del:	Not reported
Fire:	Not reported
Year:	2016
Gas:	Not reported
SR Number:	Not reported
Case Number:	14977378
imm:	Not reported
EHS:	Not reported
Liquid:	Not reported
Storage Location:	Dry Storage Bldg
Mix:	Not reported
Max. Amount:	Not reported
Pressure:	Not reported
Pure:	Not reported
Average Amount:	Not reported
Chemical ID:	0
Reaction:	Not reported
Chemical Reporting Name(Active Ingredient):	Not reported
Solid:	Not reported
Storage Code:	Not reported
Chemical Reporting Name(Trade Name):	Potassium Magnesium Sulfate
sudrel:	Not reported
tempcd:	Not reported
trdsec:	Not reported
Facid:	59501
conf:	Not reported
del:	Not reported
Fire:	Not reported
Year:	2016
Gas:	Not reported

SIMPLOT GROWER SOLUTIONS (Continued) **S107691279**

SR Number:	Not reported
Case Number:	10034965
imm:	Not reported
EHS:	Not reported
Liquid:	Not reported
Storage Location:	Dry Storage Bldg
Mix:	Not reported
Max. Amount:	Not reported
Pressure:	Not reported
Pure:	Not reported
Average Amount:	Not reported
Chemical ID:	4532
Reaction:	Not reported
Chemical Reporting Name(Active Ingredient):	Not reported
Solid:	Not reported
Storage Code:	Not reported
Chemical Reporting Name(Trade Name):	Manganese Sultfate
sudrel:	Not reported
tempcd:	Not reported
trdsec:	Not reported
Facid:	59501
conf:	Not reported
del:	Not reported
Fire:	Not reported
Year:	2016
Gas:	Not reported
SR Number:	Not reported
Case Number:	7704349
imm:	Not reported
EHS:	Not reported
Liquid:	Not reported
Storage Location:	Dry Storage Bldg
Mix:	Not reported
Max. Amount:	Not reported
Pressure:	Not reported
Pure:	Not reported
Average Amount:	Not reported
Chemical ID:	2819
Reaction:	Not reported
Chemical Reporting Name(Active Ingredient):	Not reported
Solid:	Not reported
Storage Code:	Not reported
Chemical Reporting Name(Trade Name):	Tiger Sulfur 90
sudrel:	Not reported
tempcd:	Not reported
trdsec:	Not reported
Facid:	59501
conf:	Not reported
del:	Not reported
Fire:	Not reported
Year:	2016
Gas:	Not reported
SR Number:	Not reported
Case Number:	7783202
imm:	Not reported

SIMPLOT GROWER SOLUTIONS (Continued) **S107691279**

EHS:	Not reported
Liquid:	Not reported
Storage Location:	Dry Storage Bldg and Liquid Loadout Pad
Mix:	Not reported
Max. Amount:	Not reported
Pressure:	Not reported
Pure:	Not reported
Average Amount:	Not reported
Chemical ID:	3284
Reaction:	Not reported
Chemical Reporting Name(Active Ingredient):	Not reported
Solid:	Not reported
Storage Code:	Not reported
Chemical Reporting Name(Trade Name):	Amm Sulfate
sudrel:	Not reported
tempcd:	Not reported
trdsec:	Not reported

Facid:	59501
conf:	Not reported
del:	Not reported
Fire:	Not reported
Year:	2016
Gas:	Not reported
SR Number:	Not reported
Case Number:	7447407
imm:	Not reported
EHS:	Not reported
Liquid:	Not reported
Storage Location:	Dry Storage Bldg and Liquid Loadout Pad
Mix:	Not reported
Max. Amount:	Not reported
Pressure:	Not reported
Pure:	Not reported
Average Amount:	Not reported
Chemical ID:	4663
Reaction:	Not reported
Chemical Reporting Name(Active Ingredient):	Not reported
Solid:	Not reported
Storage Code:	Not reported
Chemical Reporting Name(Trade Name):	Potash
sudrel:	Not reported
tempcd:	Not reported
trdsec:	Not reported

Facid:	59501
conf:	Not reported
del:	Not reported
Fire:	Not reported
Year:	2016
Gas:	Not reported
SR Number:	Not reported
Case Number:	7783188
imm:	Not reported
EHS:	Not reported
Liquid:	Not reported
Storage Location:	Liquid Storage Tank Area

SIMPLOT GROWER SOLUTIONS (Continued) **S107691279**

Mix:	Not reported
Max. Amount:	Not reported
Pressure:	Not reported
Pure:	Not reported
Average Amount:	Not reported
Chemical ID:	3328
Reaction:	Not reported
Chemical Reporting Name(Active Ingredient):	Not reported
Solid:	Not reported
Storage Code:	Not reported
Chemical Reporting Name(Trade Name):	ThioSul
sudrel:	Not reported
tempcd:	Not reported
trdsec:	Not reported
Facid:	59501
conf:	Not reported
del:	Not reported
Fire:	Not reported
Year:	2016
Gas:	Not reported
SR Number:	Not reported
Case Number:	68333799
imm:	Not reported
EHS:	Not reported
Liquid:	Not reported
Storage Location:	Liquid Tank Storage Area
Mix:	Not reported
Max. Amount:	Not reported
Pressure:	Not reported
Pure:	Not reported
Average Amount:	Not reported
Chemical ID:	4763
Reaction:	Not reported
Chemical Reporting Name(Active Ingredient):	Not reported
Solid:	Not reported
Storage Code:	Not reported
Chemical Reporting Name(Trade Name):	10-34-0
sudrel:	Not reported
tempcd:	Not reported
trdsec:	Not reported
Facid:	59501
conf:	Not reported
del:	Not reported
Fire:	Not reported
Year:	2016
Gas:	Not reported
SR Number:	Not reported
Case Number:	10294663
imm:	Not reported
EHS:	Not reported
Liquid:	Not reported
Storage Location:	Liquid Tank Storage Area
Mix:	Not reported
Max. Amount:	Not reported
Pressure:	Not reported

SIMPLOT GROWER SOLUTIONS (Continued) **S107691279**

Pure:	Not reported
Average Amount:	Not reported
Chemical ID:	4692
Reaction:	Not reported
Chemical Reporting Name(Active Ingredient):	Not reported
Solid:	Not reported
Storage Code:	Not reported
Chemical Reporting Name(Trade Name):	Potassium Thiosulfate
sudrel:	Not reported
tempcd:	Not reported
trdsec:	Not reported
Facid:	59501
conf:	Not reported
del:	Not reported
Fire:	Not reported
Year:	2016
Gas:	Not reported
SR Number:	Not reported
Case Number:	7733020
imm:	Not reported
EHS:	Not reported
Liquid:	Not reported
Storage Location:	Liquid Tank Storage Area
Mix:	Not reported
Max. Amount:	Not reported
Pressure:	Not reported
Pure:	Not reported
Average Amount:	Not reported
Chemical ID:	4692
Reaction:	Not reported
Chemical Reporting Name(Active Ingredient):	Not reported
Solid:	Not reported
Storage Code:	Not reported
Chemical Reporting Name(Trade Name):	Che-Plex ZN-FE-MN
sudrel:	Not reported
tempcd:	Not reported
trdsec:	Not reported
Facid:	59501
conf:	Not reported
del:	Not reported
Fire:	Not reported
Year:	2016
Gas:	Not reported
SR Number:	Not reported
Case Number:	7664382
imm:	Not reported
EHS:	Not reported
Liquid:	Not reported
Storage Location:	Liquid Tank Storage Area
Mix:	Not reported
Max. Amount:	Not reported
Pressure:	Not reported
Pure:	Not reported
Average Amount:	Not reported
Chemical ID:	2374

SIMPLOT GROWER SOLUTIONS (Continued) **S107691279**

Reaction:	Not reported
Chemical Reporting Name(Active Ingredient):	Not reported
Solid:	Not reported
Storage Code:	Not reported
Chemical Reporting Name(Trade Name):	4-16-16
sudrel:	Not reported
tempcd:	Not reported
trdsec:	Not reported
Facid:	59501
conf:	Not reported
del:	Not reported
Fire:	Not reported
Year:	2016
Gas:	Not reported
SR Number:	Not reported
Case Number:	6484522
imm:	Not reported
EHS:	Not reported
Liquid:	Not reported
Storage Location:	Liquid Tank Storage Area
Mix:	Not reported
Max. Amount:	Not reported
Pressure:	Not reported
Pure:	Not reported
Average Amount:	Not reported
Chemical ID:	4447
Reaction:	Not reported
Chemical Reporting Name(Active Ingredient):	Not reported
Solid:	Not reported
Storage Code:	Not reported
Chemical Reporting Name(Trade Name):	UAN Solution
sudrel:	Not reported
tempcd:	Not reported
trdsec:	Not reported
Facid:	59501
conf:	Not reported
del:	Not reported
Fire:	Not reported
Year:	2016
Gas:	Not reported
SR Number:	Not reported
Case Number:	7646857
imm:	Not reported
EHS:	Not reported
Liquid:	Not reported
Storage Location:	Liquid Tank Storage Area
Mix:	Not reported
Max. Amount:	Not reported
Pressure:	Not reported
Pure:	Not reported
Average Amount:	Not reported
Chemical ID:	4493
Reaction:	Not reported
Chemical Reporting Name(Active Ingredient):	Not reported
Solid:	Not reported

SIMPLOT GROWER SOLUTIONS (Continued) **S107691279**

Storage Code:	Not reported
Chemical Reporting Name(Trade Name):	Ammoniated Zinc
sudrel:	Not reported
tempcd:	Not reported
trdsec:	Not reported
Facid:	59501
conf:	Not reported
del:	Not reported
Fire:	Not reported
Year:	2016
Gas:	Not reported
SR Number:	Not reported
Case Number:	7664382
imm:	Not reported
EHS:	Not reported
Liquid:	Not reported
Storage Location:	Rail Car Spur
Mix:	Not reported
Max. Amount:	Not reported
Pressure:	Not reported
Pure:	Not reported
Average Amount:	Not reported
Chemical ID:	4179
Reaction:	Not reported
Chemical Reporting Name(Active Ingredient):	Not reported
Solid:	Not reported
Storage Code:	Not reported
Chemical Reporting Name(Trade Name):	SPA
sudrel:	Not reported
tempcd:	Not reported
trdsec:	Not reported
Facid:	59501
conf:	Not reported
del:	Not reported
Fire:	Not reported
Year:	2016
Gas:	Not reported
SR Number:	Not reported
Case Number:	7664417
imm:	Not reported
EHS:	Y
Liquid:	Not reported
Storage Location:	Railcar Spur
Mix:	Not reported
Max. Amount:	Not reported
Pressure:	Not reported
Pure:	Not reported
Average Amount:	Not reported
Chemical ID:	3272
Reaction:	Not reported
Chemical Reporting Name(Active Ingredient):	Not reported
Solid:	Not reported
Storage Code:	Not reported
Chemical Reporting Name(Trade Name):	Anhydrous Ammonia
sudrel:	Not reported

SIMPLOT GROWER SOLUTIONS (Continued) **S107691279**

tempcd:	Not reported
trdsec:	Not reported
Facid:	59501
conf:	Not reported
del:	Not reported
Fire:	Not reported
Year:	2017
Gas:	Not reported
SR Number:	Not reported
Case Number:	7664417
imm:	Not reported
EHS:	Not reported
Liquid:	Not reported
Storage Location:	Railcar Spur
Mix:	Not reported
Max. Amount:	100,000 - 499,999
Pressure:	Not reported
Pure:	Not reported
Average Amount:	75,000 - 99,999
Chemical ID:	3272
Reaction:	Not reported
Chemical Reporting Name(Active Ingredient):	AMMONIA, (ANHYDROUS)
Solid:	Not reported
Storage Code:	Not reported
Chemical Reporting Name(Trade Name):	Anhydrous Ammonia
sudrel:	Not reported
tempcd:	Not reported
trdsec:	Not reported
Facid:	59501
conf:	Not reported
del:	Not reported
Fire:	Not reported
Year:	2017
Gas:	Not reported
SR Number:	Not reported
Case Number:	7722761
imm:	Not reported
EHS:	Not reported
Liquid:	Not reported
Storage Location:	Dry Storage Bldg
Mix:	Not reported
Max. Amount:	100,000 - 499,999
Pressure:	Not reported
Pure:	Not reported
Average Amount:	75,000 - 99,999
Chemical ID:	3306
Reaction:	Not reported
Chemical Reporting Name(Active Ingredient):	AMMONIUM PHOSPHATE
Solid:	Not reported
Storage Code:	Not reported
Chemical Reporting Name(Trade Name):	Mono Ammonium Phosphate, 11-52-0, MAP,
sudrel:	Not reported
tempcd:	Not reported
trdsec:	Not reported

SIMPLOT GROWER SOLUTIONS (Continued) **S107691279**

Facid:	59501
conf:	Not reported
del:	Not reported
Fire:	Not reported
Year:	2017
Gas:	Not reported
SR Number:	Not reported
Case Number:	68333799
imm:	Not reported
EHS:	Not reported
Liquid:	Not reported
Storage Location:	Liquid Tank Storage Area
Mix:	Not reported
Max. Amount:	10,000,000 +
Pressure:	Not reported
Pure:	Not reported
Average Amount:	1,000,000 - 9,999,999
Chemical ID:	4763
Reaction:	Not reported
Chemical Reporting Name(Active Ingredient):	AMMONIUM POLYPHOSPHATE
Solid:	Not reported
Storage Code:	Not reported
Chemical Reporting Name(Trade Name):	10-34-0, Starter
sudrel:	Not reported
tempcd:	Not reported
trdsec:	Not reported

Facid:	59501
conf:	Not reported
del:	Not reported
Fire:	Not reported
Year:	2017
Gas:	Not reported
SR Number:	Not reported
Case Number:	7783202
imm:	Not reported
EHS:	Not reported
Liquid:	Not reported
Storage Location:	Dry Storage Bldg and Liquid Loadout Pad
Mix:	Not reported
Max. Amount:	100,000 - 499,999
Pressure:	Not reported
Pure:	Not reported
Average Amount:	75,000 - 99,999
Chemical ID:	3284
Reaction:	Not reported
Chemical Reporting Name(Active Ingredient):	AMMONIUM SULFATE
Solid:	Not reported
Storage Code:	Not reported
Chemical Reporting Name(Trade Name):	Amm Sulfate, 21-0-0-24, AMS
sudrel:	Not reported
tempcd:	Not reported
trdsec:	Not reported

Facid:	59501
conf:	Not reported
del:	Not reported

SIMPLOT GROWER SOLUTIONS (Continued) **S107691279**

Fire:	Not reported
Year:	2017
Gas:	Not reported
SR Number:	Not reported
Case Number:	7783188
imm:	Not reported
EHS:	Not reported
Liquid:	Not reported
Storage Location:	Liquid Storage Tank Area
Mix:	Not reported
Max. Amount:	1,000,000 - 9,999,999
Pressure:	Not reported
Pure:	Not reported
Average Amount:	100,000 - 499,999
Chemical ID:	3328
Reaction:	Not reported
Chemical Reporting Name(Active Ingredient):	AMMONIUM THIOSULFATE
Solid:	Not reported
Storage Code:	Not reported
Chemical Reporting Name(Trade Name):	ThioSul, 12-0-0-26
sudrel:	Not reported
tempcd:	Not reported
trdsec:	Not reported
Facid:	59501
conf:	Not reported
del:	Not reported
Fire:	Not reported
Year:	2017
Gas:	Not reported
SR Number:	Not reported
Case Number:	10294663
imm:	Not reported
EHS:	Not reported
Liquid:	Not reported
Storage Location:	Liquid Tank Storage Area
Mix:	Not reported
Max. Amount:	50,000 - 74,999
Pressure:	Not reported
Pure:	Not reported
Average Amount:	50,000 - 74,999
Chemical ID:	4692
Reaction:	Not reported
Chemical Reporting Name(Active Ingredient):	FERTILIZER SOLUTION
Solid:	Not reported
Storage Code:	Not reported
Chemical Reporting Name(Trade Name):	Potassium Thiosulfate, KTS, 0-0-25-17
sudrel:	Not reported
tempcd:	Not reported
trdsec:	Not reported
Facid:	59501
conf:	Not reported
del:	Not reported
Fire:	Not reported
Year:	2017
Gas:	Not reported

SIMPLOT GROWER SOLUTIONS (Continued) **S107691279**

SR Number:	Not reported
Case Number:	7733020
imm:	Not reported
EHS:	Not reported
Liquid:	Not reported
Storage Location:	Liquid Tank Storage Area
Mix:	Not reported
Max. Amount:	10,000 - 24,999
Pressure:	Not reported
Pure:	Not reported
Average Amount:	5,000 - 9,999
Chemical ID:	4692
Reaction:	Not reported
Chemical Reporting Name(Active Ingredient):	FERTILIZER SOLUTION
Solid:	Not reported
Storage Code:	Not reported
Chemical Reporting Name(Trade Name):	Che-Plex ZN-FE-MN, 4-2-2, 4-0-0
sudrel:	Not reported
tempcd:	Not reported
trdsec:	Not reported
Facid:	59501
conf:	Not reported
del:	Not reported
Fire:	Not reported
Year:	2017
Gas:	Not reported
SR Number:	Not reported
Case Number:	7664382
imm:	Not reported
EHS:	Not reported
Liquid:	Not reported
Storage Location:	Liquid Tank Storage Area
Mix:	Not reported
Max. Amount:	100,000 - 499,999
Pressure:	Not reported
Pure:	Not reported
Average Amount:	100,000 - 499,999
Chemical ID:	2374
Reaction:	Not reported
Chemical Reporting Name(Active Ingredient):	PHOSPHATIC FERTILIZER SOLUTION
Solid:	Not reported
Storage Code:	Not reported
Chemical Reporting Name(Trade Name):	4-16-16, Golden Bio
sudrel:	Not reported
tempcd:	Not reported
trdsec:	Not reported
Facid:	59501
conf:	Not reported
del:	Not reported
Fire:	Not reported
Year:	2017
Gas:	Not reported
SR Number:	Not reported
Case Number:	7447407
imm:	Not reported

SIMPLOT GROWER SOLUTIONS (Continued) **S107691279**

EHS:	Not reported
Liquid:	Not reported
Storage Location:	Dry Storage Bldg and Liquid Loadout Pad
Mix:	Not reported
Max. Amount:	100,000 - 499,999
Pressure:	Not reported
Pure:	Not reported
Average Amount:	75,000 - 99,999
Chemical ID:	4663
Reaction:	Not reported
Chemical Reporting Name(Active Ingredient):	POTASSIUM CHLORIDE
Solid:	Not reported
Storage Code:	Not reported
Chemical Reporting Name(Trade Name):	Potash, 0-0-60, 0-0-62, MOP
sudrel:	Not reported
tempcd:	Not reported
trdsec:	Not reported

Facid:	59501
conf:	Not reported
del:	Not reported
Fire:	Not reported
Year:	2017
Gas:	Not reported
SR Number:	Not reported
Case Number:	13071799
imm:	Not reported
EHS:	Not reported
Liquid:	Not reported
Storage Location:	Chemical Storage Bldg.
Mix:	Not reported
Max. Amount:	5,000 - 9,999
Pressure:	Not reported
Pure:	Not reported
Average Amount:	1,000 - 4,999
Chemical ID:	2859
Reaction:	Not reported
Chemical Reporting Name(Active Ingredient):	TERBUFOS
Solid:	Not reported
Storage Code:	Not reported
Chemical Reporting Name(Trade Name):	Counter 20G
sudrel:	Not reported
tempcd:	Not reported
trdsec:	Not reported

Facid:	59501
conf:	Not reported
del:	Not reported
Fire:	Not reported
Year:	2017
Gas:	Not reported
SR Number:	Not reported
Case Number:	57136
imm:	Not reported
EHS:	Not reported
Liquid:	Not reported
Storage Location:	Dry Storage Bldg

SIMPLOT GROWER SOLUTIONS (Continued) **S107691279**

Mix:	Not reported
Max. Amount:	500,000 - 999,999
Pressure:	Not reported
Pure:	Not reported
Average Amount:	100,000 - 499,999
Chemical ID:	4454
Reaction:	Not reported
Chemical Reporting Name(Active Ingredient):	UREA
Solid:	Not reported
Storage Code:	Not reported
Chemical Reporting Name(Trade Name):	Urea, 46-0-0, Nitrogen, SSN46-0-0,
sudrel:	Not reported
tempcd:	Not reported
trdsec:	Not reported
Facid:	59501
conf:	Not reported
del:	Not reported
Fire:	Not reported
Year:	2017
Gas:	Not reported
SR Number:	Not reported
Case Number:	6484522
imm:	Not reported
EHS:	Not reported
Liquid:	Not reported
Storage Location:	Liquid Tank Storage Area
Mix:	Not reported
Max. Amount:	10,000,000 +
Pressure:	Not reported
Pure:	Not reported
Average Amount:	1,000,000 - 9,999,999
Chemical ID:	4447
Reaction:	Not reported
Chemical Reporting Name(Active Ingredient):	UREA, AMMONIUM NITRATE SOLUTION, (W/AQUA AMMONIA)
Solid:	Not reported
Storage Code:	Not reported
Chemical Reporting Name(Trade Name):	UAN Solution, 28%, 30%, 32%
sudrel:	Not reported
tempcd:	Not reported
trdsec:	Not reported
Facid:	59501
conf:	Not reported
del:	Not reported
Fire:	Not reported
Year:	2017
Gas:	Not reported
SR Number:	Not reported
Case Number:	7646857
imm:	Not reported
EHS:	Not reported
Liquid:	Not reported
Storage Location:	Liquid Tank Storage Area
Mix:	Not reported
Max. Amount:	50,000 - 74,999
Pressure:	Not reported

SIMPLOT GROWER SOLUTIONS (Continued) **S107691279**

Pure:	Not reported
Average Amount:	25,000 - 49,999
Chemical ID:	4493
Reaction:	Not reported
Chemical Reporting Name(Active Ingredient):	ZINC CHLORIDE SOLUTION
Solid:	Not reported
Storage Code:	Not reported
Chemical Reporting Name(Trade Name):	Ammoniated Zinc, 16-0-0-20zn
sudrel:	Not reported
tempcd:	Not reported
trdsec:	Not reported
Facid:	59501
conf:	Not reported
del:	Not reported
Fire:	Not reported
Year:	2017
Gas:	Not reported
SR Number:	Not reported
Case Number:	7664382
imm:	Not reported
EHS:	Not reported
Liquid:	Not reported
Storage Location:	Rail Car Spur
Mix:	Not reported
Max. Amount:	1,000,000 - 9,999,999
Pressure:	Not reported
Pure:	Not reported
Average Amount:	100,000 - 499,999
Chemical ID:	4179
Reaction:	Not reported
Chemical Reporting Name(Active Ingredient):	PHOSPHORIC ACID
Solid:	Not reported
Storage Code:	Not reported
Chemical Reporting Name(Trade Name):	SPA, 0-0-68/70, Super Phosphoric Acid
sudrel:	Not reported
tempcd:	Not reported
trdsec:	Not reported
Facid:	59501
conf:	Not reported
del:	Not reported
Fire:	Not reported
Year:	2017
Gas:	Not reported
SR Number:	Not reported
Case Number:	7722761
imm:	Not reported
EHS:	Not reported
Liquid:	Not reported
Storage Location:	Dry Storage Bldg
Mix:	Not reported
Max. Amount:	100,000 - 499,999
Pressure:	Not reported
Pure:	Not reported
Average Amount:	100,000 - 499,999
Chemical ID:	3306

SIMPLOT GROWER SOLUTIONS (Continued) **S107691279**

Reaction:	Not reported
Chemical Reporting Name(Active Ingredient):	AMMONIUM PHOSPHATE
Solid:	Not reported
Storage Code:	Not reported
Chemical Reporting Name(Trade Name):	Forty Rock, 12-40-0-6.5-1
sudrel:	Not reported
tempcd:	Not reported
trdsec:	Not reported
Facid:	59501
conf:	Not reported
del:	Not reported
Fire:	Not reported
Year:	2017
Gas:	Not reported
SR Number:	Not reported
Case Number:	1910425
imm:	Not reported
EHS:	Not reported
Liquid:	Not reported
Storage Location:	Chemical Storage Bldg
Mix:	Not reported
Max. Amount:	10,000 - 24,999
Pressure:	Not reported
Pure:	Not reported
Average Amount:	5,000 - 9,999
Chemical ID:	2254
Reaction:	Not reported
Chemical Reporting Name(Active Ingredient):	PARAQUAT DICHLORIDE
Solid:	Not reported
Storage Code:	Not reported
Chemical Reporting Name(Trade Name):	Gramoxone, Gramoxone SL
sudrel:	Not reported
tempcd:	Not reported
trdsec:	Not reported
Facid:	59501
conf:	Not reported
del:	Not reported
Fire:	Not reported
Year:	2017
Gas:	Not reported
SR Number:	Not reported
Case Number:	70901121
imm:	Not reported
EHS:	Not reported
Liquid:	Not reported
Storage Location:	Chemical Storage Bldg.
Mix:	Not reported
Max. Amount:	100,000 - 499,999
Pressure:	Not reported
Pure:	Not reported
Average Amount:	75,000 - 99,999
Chemical ID:	4795
Reaction:	Not reported
Chemical Reporting Name(Active Ingredient):	POTASSIUM SALT OF GLYPHOSATE
Solid:	Not reported

SIMPLOT GROWER SOLUTIONS (Continued) **S107691279**

Storage Code:	Not reported
Chemical Reporting Name(Trade Name):	Roundup, Buccaneer Plus
sudrel:	Not reported
tempcd:	Not reported
trdsec:	Not reported
Facid:	59501
conf:	Not reported
del:	Not reported
Fire:	Not reported
Year:	2017
Gas:	Not reported
SR Number:	Not reported
Case Number:	1912249
imm:	Not reported
EHS:	Not reported
Liquid:	Not reported
Storage Location:	Chemical Storage Bldg.
Mix:	Not reported
Max. Amount:	75,000 - 99,999
Pressure:	Not reported
Pure:	Not reported
Average Amount:	10,000 - 24,999
Chemical ID:	3338
Reaction:	Not reported
Chemical Reporting Name(Active Ingredient):	ATRAZINE
Solid:	Not reported
Storage Code:	Not reported
Chemical Reporting Name(Trade Name):	Atrazine, Bicep II Magnum, Expert
sudrel:	Not reported
tempcd:	Not reported
trdsec:	Not reported
Facid:	59501
conf:	Not reported
del:	Not reported
Fire:	Not reported
Year:	2017
Gas:	Not reported
SR Number:	Not reported
Case Number:	51218452
imm:	Not reported
EHS:	Not reported
Liquid:	Not reported
Storage Location:	Chemical Storage Bldg.
Mix:	Not reported
Max. Amount:	25,000 - 49,999
Pressure:	Not reported
Pure:	Not reported
Average Amount:	10,000 - 24,999
Chemical ID:	3998
Reaction:	Not reported
Chemical Reporting Name(Active Ingredient):	METOLACHLOR
Solid:	Not reported
Storage Code:	Not reported
Chemical Reporting Name(Trade Name):	Parrallel, Brawl, Dual II
sudrel:	Not reported

SIMPLOT GROWER SOLUTIONS (Continued) **S107691279**

tempcd:	Not reported
trdsec:	Not reported
Facid:	59501
conf:	Not reported
del:	Not reported
Fire:	Not reported
Year:	2017
Gas:	Not reported
SR Number:	Not reported
Case Number:	87392129
imm:	Not reported
EHS:	Not reported
Liquid:	Not reported
Storage Location:	Chemical Storage Bldg.
Mix:	Not reported
Max. Amount:	50,000 - 74,999
Pressure:	Not reported
Pure:	Not reported
Average Amount:	25,000 - 49,999
Chemical ID:	2298
Reaction:	Not reported
Chemical Reporting Name(Active Ingredient):	PESTICIDE, (LIQUID)
Solid:	Not reported
Storage Code:	Not reported
Chemical Reporting Name(Trade Name):	Halex GT, S-Metalachlor
sudrel:	Not reported
tempcd:	Not reported
trdsec:	Not reported
Facid:	59501
conf:	Not reported
del:	Not reported
Fire:	Not reported
Year:	2017
Gas:	Not reported
SR Number:	Not reported
Case Number:	34256821
imm:	Not reported
EHS:	Not reported
Liquid:	Not reported
Storage Location:	Chemical Storage Bldg.
Mix:	Not reported
Max. Amount:	50,000 - 74,999
Pressure:	Not reported
Pure:	Not reported
Average Amount:	50,000 - 74,999
Chemical ID:	4520
Reaction:	Not reported
Chemical Reporting Name(Active Ingredient):	ACETOCHLOR
Solid:	Not reported
Storage Code:	Not reported
Chemical Reporting Name(Trade Name):	Warrant, Fultime NXT, Resicore
sudrel:	Not reported
tempcd:	Not reported
trdsec:	Not reported

SIMPLOT GROWER SOLUTIONS (Continued) **S107691279**

Facid:	59501
conf:	Not reported
del:	Not reported
Fire:	Not reported
Year:	2017
Gas:	Not reported
SR Number:	Not reported
Case Number:	14977378
imm:	Not reported
EHS:	Not reported
Liquid:	Not reported
Storage Location:	Dry Storage Bldg
Mix:	Not reported
Max. Amount:	100,000 - 499,999
Pressure:	Not reported
Pure:	Not reported
Average Amount:	50,000 - 74,999
Chemical ID:	0
Reaction:	Not reported
Chemical Reporting Name(Active Ingredient):	Not reported
Solid:	Not reported
Storage Code:	Not reported
Chemical Reporting Name(Trade Name):	Potassium Magnesium Sulfate, K-MAG
sudrel:	Not reported
tempcd:	Not reported
trdsec:	Not reported

Facid:	59501
conf:	Not reported
del:	Not reported
Fire:	Not reported
Year:	2017
Gas:	Not reported
SR Number:	Not reported
Case Number:	12174117
imm:	Not reported
EHS:	Not reported
Liquid:	Not reported
Storage Location:	Chemical Storage Bldg
Mix:	Not reported
Max. Amount:	25,000 - 49,999
Pressure:	Not reported
Pure:	Not reported
Average Amount:	10,000 - 24,999
Chemical ID:	0
Reaction:	Not reported
Chemical Reporting Name(Active Ingredient):	Not reported
Solid:	Not reported
Storage Code:	Not reported
Chemical Reporting Name(Trade Name):	Attapulgite Clay, Lumax EZ, Acuron
sudrel:	Not reported
tempcd:	Not reported
trdsec:	Not reported

Facid:	59501
conf:	Not reported
del:	Not reported

SIMPLOT GROWER SOLUTIONS (Continued) **S107691279**

Fire:	Not reported
Year:	2017
Gas:	Not reported
SR Number:	Not reported
Case Number:	298022
imm:	Not reported
EHS:	Not reported
Liquid:	Not reported
Storage Location:	Chemical Storage Bldg
Mix:	Not reported
Max. Amount:	1,000 - 4,999
Pressure:	Not reported
Pure:	Not reported
Average Amount:	1,000 - 4,999
Chemical ID:	2367
Reaction:	Not reported
Chemical Reporting Name(Active Ingredient):	PHORATE
Solid:	Not reported
Storage Code:	Not reported
Chemical Reporting Name(Trade Name):	Thimet
sudrel:	Not reported
tempcd:	Not reported
trdsec:	Not reported

Facid:	59501
conf:	Not reported
del:	Not reported
Fire:	Not reported
Year:	2017
Gas:	Not reported
SR Number:	Not reported
Case Number:	38641940
imm:	Not reported
EHS:	Not reported
Liquid:	Not reported
Storage Location:	Chemical Storage Bldg
Mix:	Not reported
Max. Amount:	75,000 - 99,999
Pressure:	Not reported
Pure:	Not reported
Average Amount:	25,000 - 49,999
Chemical ID:	4636
Reaction:	Not reported
Chemical Reporting Name(Active Ingredient):	GLYPHOSATE, ISOPROPYLAMINE SALT
Solid:	Not reported
Storage Code:	Not reported
Chemical Reporting Name(Trade Name):	Gly Star Plus
sudrel:	Not reported
tempcd:	Not reported
trdsec:	Not reported

Facid:	59501
conf:	Not reported
del:	Not reported
Fire:	Not reported
Year:	2017
Gas:	Not reported

SIMPLOT GROWER SOLUTIONS (Continued) **S107691279**

SR Number:	Not reported
Case Number:	7704349
imm:	Not reported
EHS:	Not reported
Liquid:	Not reported
Storage Location:	Dry Storage Bldg
Mix:	Not reported
Max. Amount:	10,000 - 24,999
Pressure:	Not reported
Pure:	Not reported
Average Amount:	5,000 - 9,999
Chemical ID:	2819
Reaction:	Not reported
Chemical Reporting Name(Active Ingredient):	SULFUR
Solid:	Not reported
Storage Code:	Not reported
Chemical Reporting Name(Trade Name):	Sulfur 90%
sudrel:	Not reported
tempcd:	Not reported
trdsec:	Not reported
Facid:	59501
conf:	Not reported
del:	Not reported
Fire:	Not reported
Year:	2017
Gas:	Not reported
SR Number:	Not reported
Case Number:	877469380
imm:	Not reported
EHS:	Not reported
Liquid:	Not reported
Storage Location:	Chemical Storage Bldg
Mix:	Not reported
Max. Amount:	10,000 - 24,999
Pressure:	Not reported
Pure:	Not reported
Average Amount:	1,000 - 4,999
Chemical ID:	0
Reaction:	Not reported
Chemical Reporting Name(Active Ingredient):	Not reported
Solid:	Not reported
Storage Code:	Not reported
Chemical Reporting Name(Trade Name):	Maleic-itaconic Co-polymer, Nutrisphere
sudrel:	Not reported
tempcd:	Not reported
trdsec:	Not reported
Facid:	59501
conf:	Not reported
del:	Not reported
Fire:	Not reported
Year:	2017
Gas:	Not reported
SR Number:	Not reported
Case Number:	67762383
imm:	Not reported

SIMPLOT GROWER SOLUTIONS (Continued) **S107691279**

EHS:	Not reported
Liquid:	Not reported
Storage Location:	Chemical Storage Bldg
Mix:	Not reported
Max. Amount:	25,000 - 49,999
Pressure:	Not reported
Pure:	Not reported
Average Amount:	5,000 - 9,999
Chemical ID:	0
Reaction:	Not reported
Chemical Reporting Name(Active Ingredient):	Not reported
Solid:	Not reported
Storage Code:	Not reported
Chemical Reporting Name(Trade Name):	Persist Ultra, Methyl Esters
sudrel:	Not reported
tempcd:	Not reported
trdsec:	Not reported
Facid:	59501
conf:	Not reported
del:	Not reported
Fire:	Not reported
Year:	2017
Gas:	Not reported
SR Number:	Not reported
Case Number:	163515148
imm:	Not reported
EHS:	Not reported
Liquid:	Not reported
Storage Location:	Chemical Storage Bldg
Mix:	Not reported
Max. Amount:	10,000 - 24,999
Pressure:	Not reported
Pure:	Not reported
Average Amount:	5,000 - 9,999
Chemical ID:	4522
Reaction:	Not reported
Chemical Reporting Name(Active Ingredient):	DIMETHENAMID
Solid:	Not reported
Storage Code:	Not reported
Chemical Reporting Name(Trade Name):	Armezon Pro
sudrel:	Not reported
tempcd:	Not reported
trdsec:	Not reported
Facid:	59501
conf:	Not reported
del:	Not reported
Fire:	Not reported
Year:	2017
Gas:	Not reported
SR Number:	Not reported
Case Number:	8028486
imm:	Not reported
EHS:	Not reported
Liquid:	Not reported
Storage Location:	Chemical Storage Bldg

SIMPLOT GROWER SOLUTIONS (Continued) **S107691279**

Mix:	Not reported
Max. Amount:	10,000 - 24,999
Pressure:	Not reported
Pure:	Not reported
Average Amount:	5,000 - 9,999
Chemical ID:	0
Reaction:	Not reported
Chemical Reporting Name(Active Ingredient):	Not reported
Solid:	Not reported
Storage Code:	Not reported
Chemical Reporting Name(Trade Name):	Wetcit
sudrel:	Not reported
tempcd:	Not reported
trdsec:	Not reported
Facid:	59501
conf:	Not reported
del:	Not reported
Fire:	Not reported
Year:	2017
Gas:	Not reported
SR Number:	Not reported
Case Number:	104040791
imm:	Not reported
EHS:	Not reported
Liquid:	Not reported
Storage Location:	Chemical Storage Bldg
Mix:	Not reported
Max. Amount:	10,000 - 24,999
Pressure:	Not reported
Pure:	Not reported
Average Amount:	1,000 - 4,999
Chemical ID:	4801
Reaction:	Not reported
Chemical Reporting Name(Active Ingredient):	2-(2-AMINOETHOXY) ETHANOL SALT
Solid:	Not reported
Storage Code:	Not reported
Chemical Reporting Name(Trade Name):	Detonate, Clarity
sudrel:	Not reported
tempcd:	Not reported
trdsec:	Not reported
Facid:	59501
conf:	Not reported
del:	Not reported
Fire:	Not reported
Year:	2017
Gas:	Not reported
SR Number:	Not reported
Case Number:	68514283
imm:	Not reported
EHS:	Not reported
Liquid:	Not reported
Storage Location:	Dry Storage Bldg
Mix:	Not reported
Max. Amount:	10,000 - 24,999
Pressure:	Not reported

SIMPLOT GROWER SOLUTIONS (Continued) **S107691279**

Pure:	Not reported
Average Amount:	1,000 - 4,999
Chemical ID:	0
Reaction:	Not reported
Chemical Reporting Name(Active Ingredient):	Not reported
Solid:	Not reported
Storage Code:	Not reported
Chemical Reporting Name(Trade Name):	Humic Acid, Menefee Humate, BA Humus
sudrel:	Not reported
tempcd:	Not reported
trdsec:	Not reported
Facid:	59501
conf:	Not reported
del:	Not reported
Fire:	Not reported
Year:	2017
Gas:	Not reported
SR Number:	Not reported
Case Number:	8028486
imm:	Not reported
EHS:	Not reported
Liquid:	Not reported
Storage Location:	Chemical Storage Bldg
Mix:	Not reported
Max. Amount:	10,000 - 24,999
Pressure:	Not reported
Pure:	Not reported
Average Amount:	5,000 - 9,999
Chemical ID:	0
Reaction:	Not reported
Chemical Reporting Name(Active Ingredient):	Not reported
Solid:	Not reported
Storage Code:	Not reported
Chemical Reporting Name(Trade Name):	Orange Oil, Wetcit
sudrel:	Not reported
tempcd:	Not reported
trdsec:	Not reported
Facid:	59501
conf:	Not reported
del:	Not reported
Fire:	Not reported
Year:	2018
Gas:	Not reported
SR Number:	Not reported
Case Number:	7664-41-7
imm:	Y
EHS:	Not reported
Liquid:	Y
Storage Location:	Railcar Spur
Mix:	Not reported
Max. Amount:	500,000 - 999,999
Pressure:	2
Pure:	Y
Average Amount:	100,000 - 499,999
Chemical ID:	3272

SIMPLOT GROWER SOLUTIONS (Continued) **S107691279**

Reaction:	Not reported
Chemical Reporting Name(Active Ingredient):	AMMONIA, (ANHYDROUS)
Solid:	Not reported
Storage Code:	P
Chemical Reporting Name(Trade Name):	Anhydrous Ammonia
sudrel:	Y
tempcd:	4
trdsec:	Not reported
Facid:	59501
conf:	Not reported
del:	Y
Fire:	Not reported
Year:	2018
Gas:	Not reported
SR Number:	Not reported
Case Number:	7722-76-1
imm:	Not reported
EHS:	Not reported
Liquid:	Not reported
Storage Location:	Dry Storage Bldg
Mix:	Y
Max. Amount:	100,000 - 499,999
Pressure:	1
Pure:	Not reported
Average Amount:	100,000 - 499,999
Chemical ID:	3306
Reaction:	Not reported
Chemical Reporting Name(Active Ingredient):	AMMONIUM PHOSPHATE
Solid:	Y
Storage Code:	R
Chemical Reporting Name(Trade Name):	Mono Ammonium Phosphate, 11-52-0, MAP,
sudrel:	Not reported
tempcd:	4
trdsec:	Not reported
Facid:	59501
conf:	Not reported
del:	Y
Fire:	Not reported
Year:	2018
Gas:	Not reported
SR Number:	Not reported
Case Number:	68333-79-9
imm:	Y
EHS:	Not reported
Liquid:	Y
Storage Location:	Liquid Tank Storage Area
Mix:	Y
Max. Amount:	10,000,000 +
Pressure:	1
Pure:	Not reported
Average Amount:	1,000,000 - 9,999,999
Chemical ID:	4763
Reaction:	Not reported
Chemical Reporting Name(Active Ingredient):	AMMONIUM POLYPHOSPHATE
Solid:	Not reported

SIMPLOT GROWER SOLUTIONS (Continued) **S107691279**

Storage Code:	A
Chemical Reporting Name(Trade Name):	10-34-0, Starter
sudrel:	Not reported
tempcd:	4
trdsec:	Not reported
Facid:	59501
conf:	Not reported
del:	Y
Fire:	Not reported
Year:	2018
Gas:	Not reported
SR Number:	Not reported
Case Number:	7783-20-2
imm:	Not reported
EHS:	Not reported
Liquid:	Not reported
Storage Location:	Dry Storage Bldg and Chemical Storage Bldg
Mix:	Y
Max. Amount:	100,000 - 499,999
Pressure:	1
Pure:	Not reported
Average Amount:	100,000 - 499,999
Chemical ID:	3284
Reaction:	Not reported
Chemical Reporting Name(Active Ingredient):	AMMONIUM SULFATE
Solid:	Y
Storage Code:	R
Chemical Reporting Name(Trade Name):	Amm Sulfate, 21-0-0-24, AMS, Zipp Sol
sudrel:	Not reported
tempcd:	4
trdsec:	Not reported
Facid:	59501
conf:	Not reported
del:	Y
Fire:	Not reported
Year:	2018
Gas:	Not reported
SR Number:	Not reported
Case Number:	7783-18-8
imm:	Y
EHS:	Not reported
Liquid:	Y
Storage Location:	Liquid Storage Tank Area
Mix:	Y
Max. Amount:	100,000 - 499,999
Pressure:	1
Pure:	Not reported
Average Amount:	25,000 - 49,999
Chemical ID:	3328
Reaction:	Not reported
Chemical Reporting Name(Active Ingredient):	AMMONIUM THIOSULFATE
Solid:	Not reported
Storage Code:	A
Chemical Reporting Name(Trade Name):	ThioSul, 12-0-0-26
sudrel:	Not reported

SIMPLOT GROWER SOLUTIONS (Continued) **S107691279**

tempcd:	4
trdsec:	Not reported
Facid:	59501
conf:	Not reported
del:	Y
Fire:	Not reported
Year:	2018
Gas:	Not reported
SR Number:	Not reported
Case Number:	10294-66-3
imm:	Y
EHS:	Not reported
Liquid:	Y
Storage Location:	Liquid Tank Storage Area
Mix:	Y
Max. Amount:	500,000 - 999,999
Pressure:	1
Pure:	Not reported
Average Amount:	100,000 - 499,999
Chemical ID:	4692
Reaction:	Not reported
Chemical Reporting Name(Active Ingredient):	FERTILIZER SOLUTION
Solid:	Not reported
Storage Code:	A
Chemical Reporting Name(Trade Name):	Potassium Thiosulfate, KTS, 0-0-25-17
sudrel:	Not reported
tempcd:	4
trdsec:	Not reported
Facid:	59501
conf:	Not reported
del:	Y
Fire:	Not reported
Year:	2018
Gas:	Not reported
SR Number:	Not reported
Case Number:	7664-38-2
imm:	Y
EHS:	Not reported
Liquid:	Y
Storage Location:	Liquid Tank Storage Area
Mix:	Y
Max. Amount:	100,000 - 499,999
Pressure:	1
Pure:	Not reported
Average Amount:	50,000 - 74,999
Chemical ID:	2374
Reaction:	Not reported
Chemical Reporting Name(Active Ingredient):	PHOSPHATIC FERTILIZER SOLUTION
Solid:	Not reported
Storage Code:	A
Chemical Reporting Name(Trade Name):	4-16-16, Golden Bio
sudrel:	Not reported
tempcd:	4
trdsec:	Not reported

SIMPLOT GROWER SOLUTIONS (Continued) **S107691279**

Facid:	59501
conf:	Not reported
del:	Y
Fire:	Not reported
Year:	2018
Gas:	Not reported
SR Number:	Not reported
Case Number:	7447-40-7
imm:	Y
EHS:	Not reported
Liquid:	Not reported
Storage Location:	Dry Storage Bldg and Liquid Loadout Pad
Mix:	Y
Max. Amount:	100,000 - 499,999
Pressure:	1
Pure:	Not reported
Average Amount:	100,000 - 499,999
Chemical ID:	4663
Reaction:	Not reported
Chemical Reporting Name(Active Ingredient):	POTASSIUM CHLORIDE
Solid:	Y
Storage Code:	R
Chemical Reporting Name(Trade Name):	Potash, 0-0-60, 0-0-62, MOP
sudrel:	Not reported
tempcd:	4
trdsec:	Not reported

Facid:	59501
conf:	Not reported
del:	Y
Fire:	Not reported
Year:	2018
Gas:	Not reported
SR Number:	Not reported
Case Number:	13071-79-9
imm:	Y
EHS:	Not reported
Liquid:	Not reported
Storage Location:	Chemical Storage Bldg.
Mix:	Y
Max. Amount:	5,000 - 9,999
Pressure:	1
Pure:	Not reported
Average Amount:	1,000 - 4,999
Chemical ID:	2859
Reaction:	Not reported
Chemical Reporting Name(Active Ingredient):	TERBUFOS
Solid:	Y
Storage Code:	N
Chemical Reporting Name(Trade Name):	Counter 20G
sudrel:	Not reported
tempcd:	4
trdsec:	Not reported

Facid:	59501
conf:	Not reported
del:	Y

SIMPLOT GROWER SOLUTIONS (Continued) **S107691279**

Fire:	Not reported
Year:	2018
Gas:	Not reported
SR Number:	Not reported
Case Number:	57-13-6
imm:	Not reported
EHS:	Not reported
Liquid:	Not reported
Storage Location:	Dry Storage Bldg
Mix:	Y
Max. Amount:	100,000 - 499,999
Pressure:	1
Pure:	Not reported
Average Amount:	100,000 - 499,999
Chemical ID:	4454
Reaction:	Not reported
Chemical Reporting Name(Active Ingredient):	UREA
Solid:	Y
Storage Code:	R
Chemical Reporting Name(Trade Name):	Urea, 46-0-0, Nitrogen, SSN46-0-0,
sudrel:	Not reported
tempcd:	4
trdsec:	Not reported
Facid:	59501
conf:	Not reported
del:	Y
Fire:	Not reported
Year:	2018
Gas:	Not reported
SR Number:	Not reported
Case Number:	6484-52-2
imm:	Y
EHS:	Not reported
Liquid:	Y
Storage Location:	Liquid Tank Storage Area
Mix:	Y
Max. Amount:	10,000,000 +
Pressure:	1
Pure:	Not reported
Average Amount:	1,000,000 - 9,999,999
Chemical ID:	4447
Reaction:	Not reported
Chemical Reporting Name(Active Ingredient):	UREA, AMMONIUM NITRATE SOLUTION, (W/AQUA AMMONIA)
Solid:	Not reported
Storage Code:	A
Chemical Reporting Name(Trade Name):	UAN Solution, 28%, 30%, 32%
sudrel:	Not reported
tempcd:	4
trdsec:	Not reported
Facid:	59501
conf:	Not reported
del:	Not reported
Fire:	Not reported
Year:	2018
Gas:	Not reported

SIMPLOT GROWER SOLUTIONS (Continued) **S107691279**

SR Number:	Not reported
Case Number:	7664-38-2
imm:	Y
EHS:	Not reported
Liquid:	Y
Storage Location:	Rail Car Spur
Mix:	Not reported
Max. Amount:	1,000,000 - 9,999,999
Pressure:	1
Pure:	Y
Average Amount:	1,000,000 - 9,999,999
Chemical ID:	4179
Reaction:	Not reported
Chemical Reporting Name(Active Ingredient):	PHOSPHORIC ACID
Solid:	Not reported
Storage Code:	Q
Chemical Reporting Name(Trade Name):	SPA, 0-0-68/70, Super Phosphoric Acid
sudrel:	Not reported
tempcd:	4
trdsec:	Not reported
Facid:	59501
conf:	Not reported
del:	Y
Fire:	Not reported
Year:	2018
Gas:	Not reported
SR Number:	Not reported
Case Number:	7722-76-1
imm:	Not reported
EHS:	Not reported
Liquid:	Not reported
Storage Location:	Dry Storage Bldg
Mix:	Y
Max. Amount:	100,000 - 499,999
Pressure:	1
Pure:	Not reported
Average Amount:	75,000 - 99,999
Chemical ID:	3306
Reaction:	Not reported
Chemical Reporting Name(Active Ingredient):	AMMONIUM PHOSPHATE
Solid:	Y
Storage Code:	R
Chemical Reporting Name(Trade Name):	Forty Rock, 12-40-0-6.5-1
sudrel:	Not reported
tempcd:	4
trdsec:	Not reported
Facid:	59501
conf:	Not reported
del:	Y
Fire:	Not reported
Year:	2018
Gas:	Not reported
SR Number:	Not reported
Case Number:	1910-42-5
imm:	Y

SIMPLOT GROWER SOLUTIONS (Continued) **S107691279**

EHS:	Not reported
Liquid:	Y
Storage Location:	Chemical Storage Bldg
Mix:	Y
Max. Amount:	10,000 - 24,999
Pressure:	1
Pure:	Not reported
Average Amount:	5,000 - 9,999
Chemical ID:	2254
Reaction:	Not reported
Chemical Reporting Name(Active Ingredient):	PARAQUAT DICHLORIDE
Solid:	Not reported
Storage Code:	E
Chemical Reporting Name(Trade Name):	Gramoxone, Gramoxone SL, Parazone
sudrel:	Not reported
tempcd:	4
trdsec:	Not reported

Facid:	59501
conf:	Not reported
del:	Y
Fire:	Not reported
Year:	2018
Gas:	Not reported
SR Number:	Not reported
Case Number:	70901-12-1
imm:	Y
EHS:	Not reported
Liquid:	Y
Storage Location:	Chemical Storage Bldg.
Mix:	Y
Max. Amount:	100,000 - 499,999
Pressure:	1
Pure:	Not reported
Average Amount:	100,000 - 499,999
Chemical ID:	4795
Reaction:	Not reported
Chemical Reporting Name(Active Ingredient):	POTASSIUM SALT OF GLYPHOSATE
Solid:	Not reported
Storage Code:	C
Chemical Reporting Name(Trade Name):	Roundup, Abundit Edge
sudrel:	Not reported
tempcd:	4
trdsec:	Not reported

Facid:	59501
conf:	Not reported
del:	Y
Fire:	Not reported
Year:	2018
Gas:	Not reported
SR Number:	Not reported
Case Number:	1912-24-9
imm:	Y
EHS:	Not reported
Liquid:	Y
Storage Location:	Chemical Storage Bldg.

SIMPLOT GROWER SOLUTIONS (Continued) **S107691279**

Mix:	Y
Max. Amount:	100,000 - 499,999
Pressure:	1
Pure:	Not reported
Average Amount:	25,000 - 49,999
Chemical ID:	3338
Reaction:	Not reported
Chemical Reporting Name(Active Ingredient):	ATRAZINE
Solid:	Not reported
Storage Code:	C
Chemical Reporting Name(Trade Name):	Atrazine, Bicep II Magnum, Expert
sudrel:	Not reported
tempcd:	4
trdsec:	Not reported
Facid:	59501
conf:	Not reported
del:	Y
Fire:	Not reported
Year:	2018
Gas:	Not reported
SR Number:	Not reported
Case Number:	51218-45-2
imm:	Y
EHS:	Not reported
Liquid:	Y
Storage Location:	Chemical Storage Bldg.
Mix:	Y
Max. Amount:	10,000 - 24,999
Pressure:	1
Pure:	Not reported
Average Amount:	1,000 - 4,999
Chemical ID:	3998
Reaction:	Not reported
Chemical Reporting Name(Active Ingredient):	METOLACHLOR
Solid:	Not reported
Storage Code:	E
Chemical Reporting Name(Trade Name):	Brawl
sudrel:	Not reported
tempcd:	4
trdsec:	Not reported
Facid:	59501
conf:	Not reported
del:	Y
Fire:	Not reported
Year:	2018
Gas:	Not reported
SR Number:	Not reported
Case Number:	87392-12-9
imm:	Y
EHS:	Not reported
Liquid:	Y
Storage Location:	Chemical Storage Bldg.
Mix:	Y
Max. Amount:	25,000 - 49,999
Pressure:	1

SIMPLOT GROWER SOLUTIONS (Continued) **S107691279**

Pure:	Not reported
Average Amount:	10,000 - 24,999
Chemical ID:	2298
Reaction:	Not reported
Chemical Reporting Name(Active Ingredient):	PESTICIDE, (LIQUID)
Solid:	Not reported
Storage Code:	C
Chemical Reporting Name(Trade Name):	Halex GT, S-Metalachlor
sudrel:	Not reported
tempcd:	4
trdsec:	Not reported
Facid:	59501
conf:	Not reported
del:	Y
Fire:	Not reported
Year:	2018
Gas:	Not reported
SR Number:	Not reported
Case Number:	34256-82-1
imm:	Y
EHS:	Not reported
Liquid:	Y
Storage Location:	Chemical Storage Bldg.
Mix:	Y
Max. Amount:	50,000 - 74,999
Pressure:	1
Pure:	Not reported
Average Amount:	25,000 - 49,999
Chemical ID:	4520
Reaction:	Not reported
Chemical Reporting Name(Active Ingredient):	ACETOCHLOR
Solid:	Not reported
Storage Code:	C
Chemical Reporting Name(Trade Name):	Warrant, Fultime NXT, Resicore
sudrel:	Not reported
tempcd:	4
trdsec:	Not reported
Facid:	59501
conf:	Not reported
del:	Y
Fire:	Not reported
Year:	2018
Gas:	Not reported
SR Number:	Not reported
Case Number:	14977-37-8
imm:	Y
EHS:	Not reported
Liquid:	Not reported
Storage Location:	Dry Storage Bldg
Mix:	Y
Max. Amount:	100,000 - 499,999
Pressure:	1
Pure:	Not reported
Average Amount:	100,000 - 499,999
Chemical ID:	0

SIMPLOT GROWER SOLUTIONS (Continued) **S107691279**

Reaction:	Not reported
Chemical Reporting Name(Active Ingredient):	Not reported
Solid:	Y
Storage Code:	R
Chemical Reporting Name(Trade Name):	Potassium Magnesium Sulfate, K-MAG
sudrel:	Not reported
tempcd:	4
trdsec:	Not reported
Facid:	59501
conf:	Not reported
del:	Y
Fire:	Not reported
Year:	2018
Gas:	Not reported
SR Number:	Not reported
Case Number:	12174-11-7
imm:	Y
EHS:	Not reported
Liquid:	Y
Storage Location:	Chemical Storage Bldg
Mix:	Y
Max. Amount:	25,000 - 49,999
Pressure:	1
Pure:	Not reported
Average Amount:	10,000 - 24,999
Chemical ID:	0
Reaction:	Not reported
Chemical Reporting Name(Active Ingredient):	Not reported
Solid:	Not reported
Storage Code:	C
Chemical Reporting Name(Trade Name):	Attapulgite Clay, Lumax EZ, Acuron
sudrel:	Not reported
tempcd:	4
trdsec:	Not reported
Facid:	59501
conf:	Not reported
del:	Y
Fire:	Not reported
Year:	2018
Gas:	Not reported
SR Number:	Not reported
Case Number:	38641-94-0
imm:	Y
EHS:	Not reported
Liquid:	Y
Storage Location:	Chemical Storage Bldg
Mix:	Y
Max. Amount:	75,000 - 99,999
Pressure:	1
Pure:	Not reported
Average Amount:	25,000 - 49,999
Chemical ID:	4636
Reaction:	Not reported
Chemical Reporting Name(Active Ingredient):	GLYPHOSATE, ISOPROPYLAMINE SALT
Solid:	Not reported

SIMPLOT GROWER SOLUTIONS (Continued) **S107691279**

Storage Code:	E
Chemical Reporting Name(Trade Name):	Gly Star Plus
sudrel:	Not reported
tempcd:	4
trdsec:	Not reported
Facid:	59501
conf:	Not reported
del:	Y
Fire:	Not reported
Year:	2018
Gas:	Not reported
SR Number:	Not reported
Case Number:	7704-34-9
imm:	Y
EHS:	Not reported
Liquid:	Not reported
Storage Location:	Dry Storage Bldg
Mix:	Y
Max. Amount:	10,000 - 24,999
Pressure:	1
Pure:	Not reported
Average Amount:	5,000 - 9,999
Chemical ID:	2819
Reaction:	Not reported
Chemical Reporting Name(Active Ingredient):	SULFUR
Solid:	Y
Storage Code:	J
Chemical Reporting Name(Trade Name):	Sulfur 90%
sudrel:	Not reported
tempcd:	4
trdsec:	Not reported
Facid:	59501
conf:	Not reported
del:	Y
Fire:	Not reported
Year:	2018
Gas:	Not reported
SR Number:	Not reported
Case Number:	67762-38-3
imm:	Not reported
EHS:	Not reported
Liquid:	Y
Storage Location:	Chemical Storage Bldg
Mix:	Y
Max. Amount:	25,000 - 49,999
Pressure:	1
Pure:	Not reported
Average Amount:	10,000 - 24,999
Chemical ID:	0
Reaction:	Not reported
Chemical Reporting Name(Active Ingredient):	Not reported
Solid:	Not reported
Storage Code:	E
Chemical Reporting Name(Trade Name):	Persist Ultra, Methyl Esters
sudrel:	Not reported

SIMPLOT GROWER SOLUTIONS (Continued) **S107691279**

tempcd:	4
trdsec:	Not reported
Facid:	59501
conf:	Not reported
del:	Y
Fire:	Not reported
Year:	2018
Gas:	Not reported
SR Number:	Not reported
Case Number:	163515-14-8
imm:	Y
EHS:	Not reported
Liquid:	Y
Storage Location:	Chemical Storage Bldg
Mix:	Y
Max. Amount:	25,000 - 49,999
Pressure:	1
Pure:	Not reported
Average Amount:	10,000 - 24,999
Chemical ID:	4522
Reaction:	Not reported
Chemical Reporting Name(Active Ingredient):	DIMETHENAMID
Solid:	Not reported
Storage Code:	C
Chemical Reporting Name(Trade Name):	Armezon Pro
sudrel:	Not reported
tempcd:	4
trdsec:	Not reported
Facid:	59501
conf:	Not reported
del:	Y
Fire:	Not reported
Year:	2018
Gas:	Not reported
SR Number:	Not reported
Case Number:	104040-79-1
imm:	Not reported
EHS:	Not reported
Liquid:	Y
Storage Location:	Chemical Storage Bldg
Mix:	Y
Max. Amount:	50,000 - 74,999
Pressure:	1
Pure:	Not reported
Average Amount:	25,000 - 49,999
Chemical ID:	4801
Reaction:	Not reported
Chemical Reporting Name(Active Ingredient):	2-(2-AMINOETHOXY) ETHANOL SALT
Solid:	Not reported
Storage Code:	N
Chemical Reporting Name(Trade Name):	Detonate, Clarity
sudrel:	Not reported
tempcd:	4
trdsec:	Not reported

SIMPLOT GROWER SOLUTIONS (Continued) **S107691279**

Facid:	59501
conf:	Not reported
del:	Y
Fire:	Not reported
Year:	2018
Gas:	Not reported
SR Number:	Not reported
Case Number:	68514-28-3
imm:	Not reported
EHS:	Not reported
Liquid:	Not reported
Storage Location:	Dry Storage Bldg
Mix:	Y
Max. Amount:	10,000 - 24,999
Pressure:	1
Pure:	Not reported
Average Amount:	5,000 - 9,999
Chemical ID:	0
Reaction:	Not reported
Chemical Reporting Name(Active Ingredient):	Not reported
Solid:	Y
Storage Code:	J
Chemical Reporting Name(Trade Name):	Humic Acid, Menefee Humate, BA Humus
sudrel:	Not reported
tempcd:	4
trdsec:	Not reported

Facid:	59501
conf:	Not reported
del:	Not reported
Fire:	Not reported
Year:	2018
Gas:	Not reported
SR Number:	Not reported
Case Number:	12179-04-3
imm:	Not reported
EHS:	Not reported
Liquid:	Not reported
Storage Location:	Dry Storage Bldg
Mix:	Y
Max. Amount:	10,000 - 24,999
Pressure:	1
Pure:	Not reported
Average Amount:	1,000 - 4,999
Chemical ID:	4696
Reaction:	Not reported
Chemical Reporting Name(Active Ingredient):	SODIUM TETRABORATE
Solid:	Y
Storage Code:	J
Chemical Reporting Name(Trade Name):	Boron, Granubor II
sudrel:	Not reported
tempcd:	4
trdsec:	Not reported

Facid:	59501
conf:	Not reported
del:	Not reported

SIMPLOT GROWER SOLUTIONS (Continued) **S107691279**

Fire:	Not reported
Year:	2018
Gas:	Not reported
SR Number:	Not reported
Case Number:	82-66-6
imm:	Not reported
EHS:	Not reported
Liquid:	Not reported
Storage Location:	Chemical Storage Bldg
Mix:	Y
Max. Amount:	1,000 - 4,999
Pressure:	1
Pure:	Not reported
Average Amount:	100 - 499
Chemical ID:	1180
Reaction:	Not reported
Chemical Reporting Name(Active Ingredient):	DIPHACINONE
Solid:	Y
Storage Code:	R
Chemical Reporting Name(Trade Name):	Kaput Gopher Bait, Gopher Bait
sudrel:	Not reported
tempcd:	4
trdsec:	Not reported
Facid:	59501
conf:	Not reported
del:	Not reported
Fire:	Not reported
Year:	2018
Gas:	Not reported
SR Number:	Not reported
Case Number:	10034-96-5
imm:	Not reported
EHS:	Not reported
Liquid:	Not reported
Storage Location:	Dry Storage Bldg
Mix:	Y
Max. Amount:	10,000 - 24,999
Pressure:	1
Pure:	Not reported
Average Amount:	1,000 - 4,999
Chemical ID:	4532
Reaction:	Not reported
Chemical Reporting Name(Active Ingredient):	MANGANESE SULFATE
Solid:	Y
Storage Code:	J
Chemical Reporting Name(Trade Name):	Manganese Sulfate, Tecmangan
sudrel:	Not reported
tempcd:	4
trdsec:	Not reported
Facid:	59501
conf:	Not reported
del:	Not reported
Fire:	Not reported
Year:	2006
Gas:	Not reported

SIMPLOT GROWER SOLUTIONS (Continued) **S107691279**

SR Number:	Not reported
Case Number:	1071836
imm:	Not reported
EHS:	Not reported
Liquid:	Not reported
Storage Location:	Not reported
Mix:	Not reported
Max. Amount:	4
Pressure:	Not reported
Pure:	Not reported
Average Amount:	2
Chemical ID:	4528
Reaction:	Not reported
Chemical Reporting Name(Active Ingredient):	GLYPHOSATE
Solid:	Not reported
Storage Code:	Not reported
Chemical Reporting Name(Trade Name):	Not reported
sudrel:	Not reported
tempcd:	Not reported
trdsec:	Not reported
Facid:	59501
conf:	Not reported
del:	Not reported
Fire:	Not reported
Year:	2006
Gas:	Not reported
SR Number:	Not reported
Case Number:	2921882
imm:	Not reported
EHS:	Not reported
Liquid:	Not reported
Storage Location:	Not reported
Mix:	Not reported
Max. Amount:	4
Pressure:	Not reported
Pure:	Not reported
Average Amount:	1
Chemical ID:	3743
Reaction:	Not reported
Chemical Reporting Name(Active Ingredient):	CHLORPYRIFOS
Solid:	Not reported
Storage Code:	Not reported
Chemical Reporting Name(Trade Name):	Not reported
sudrel:	Not reported
tempcd:	Not reported
trdsec:	Not reported
Facid:	59501
conf:	Not reported
del:	Not reported
Fire:	Not reported
Year:	2006
Gas:	Not reported
SR Number:	Not reported
Case Number:	13071799
imm:	Not reported

SIMPLOT GROWER SOLUTIONS (Continued) **S107691279**

EHS:	Not reported
Liquid:	Not reported
Storage Location:	Not reported
Mix:	Not reported
Max. Amount:	4
Pressure:	Not reported
Pure:	Not reported
Average Amount:	2
Chemical ID:	2859
Reaction:	Not reported
Chemical Reporting Name(Active Ingredient):	TERBUFOS
Solid:	Not reported
Storage Code:	Not reported
Chemical Reporting Name(Trade Name):	Not reported
sudrel:	Not reported
tempcd:	Not reported
trdsec:	Not reported
Facid:	59501
conf:	Not reported
del:	Not reported
Fire:	Not reported
Year:	2006
Gas:	Not reported
SR Number:	Not reported
Case Number:	1910425
imm:	Not reported
EHS:	Not reported
Liquid:	Not reported
Storage Location:	Not reported
Mix:	Not reported
Max. Amount:	3
Pressure:	Not reported
Pure:	Not reported
Average Amount:	1
Chemical ID:	2254
Reaction:	Not reported
Chemical Reporting Name(Active Ingredient):	PARAQUAT DICHLORIDE
Solid:	Not reported
Storage Code:	Not reported
Chemical Reporting Name(Trade Name):	Not reported
sudrel:	Not reported
tempcd:	Not reported
trdsec:	Not reported
Facid:	59501
conf:	Not reported
del:	Not reported
Fire:	Not reported
Year:	2006
Gas:	Not reported
SR Number:	Not reported
Case Number:	7664417
imm:	Not reported
EHS:	Not reported
Liquid:	Not reported
Storage Location:	Not reported

SIMPLOT GROWER SOLUTIONS (Continued) **S107691279**

Mix:	Not reported
Max. Amount:	5
Pressure:	Not reported
Pure:	Not reported
Average Amount:	3
Chemical ID:	3272
Reaction:	Not reported
Chemical Reporting Name(Active Ingredient):	AMMONIA, (ANHYDROUS)
Solid:	Not reported
Storage Code:	Not reported
Chemical Reporting Name(Trade Name):	Anhydrous Ammonia
sudrel:	Not reported
tempcd:	Not reported
trdsec:	Not reported

Facid:	59501
conf:	Not reported
del:	Not reported
Fire:	Not reported
Year:	2006
Gas:	Not reported
SR Number:	Not reported
Case Number:	1929733
imm:	Not reported
EHS:	Not reported
Liquid:	Not reported
Storage Location:	Not reported
Mix:	Not reported
Max. Amount:	4
Pressure:	Not reported
Pure:	Not reported
Average Amount:	1
Chemical ID:	3636
Reaction:	Not reported
Chemical Reporting Name(Active Ingredient):	2,4-D ESTERS
Solid:	Not reported
Storage Code:	Not reported
Chemical Reporting Name(Trade Name):	Not reported
sudrel:	Not reported
tempcd:	Not reported
trdsec:	Not reported

Facid:	59501
conf:	Not reported
del:	Not reported
Fire:	Not reported
Year:	2006
Gas:	Not reported
SR Number:	Not reported
Case Number:	1918009
imm:	Not reported
EHS:	Not reported
Liquid:	Not reported
Storage Location:	Not reported
Mix:	Not reported
Max. Amount:	4
Pressure:	Not reported

SIMPLOT GROWER SOLUTIONS (Continued) **S107691279**

Pure:	Not reported
Average Amount:	3
Chemical ID:	3654
Reaction:	Not reported
Chemical Reporting Name(Active Ingredient):	DICAMBA
Solid:	Not reported
Storage Code:	Not reported
Chemical Reporting Name(Trade Name):	Not reported
sudrel:	Not reported
tempcd:	Not reported
trdsec:	Not reported
Facid:	59501
conf:	Not reported
del:	Not reported
Fire:	Not reported
Year:	2006
Gas:	Not reported
SR Number:	Not reported
Case Number:	1912249
imm:	Not reported
EHS:	Not reported
Liquid:	Not reported
Storage Location:	Not reported
Mix:	Not reported
Max. Amount:	4
Pressure:	Not reported
Pure:	Not reported
Average Amount:	4
Chemical ID:	3338
Reaction:	Not reported
Chemical Reporting Name(Active Ingredient):	ATRAZINE
Solid:	Not reported
Storage Code:	Not reported
Chemical Reporting Name(Trade Name):	Not reported
sudrel:	Not reported
tempcd:	Not reported
trdsec:	Not reported
Facid:	59501
conf:	Not reported
del:	Not reported
Fire:	Not reported
Year:	2006
Gas:	Not reported
SR Number:	Not reported
Case Number:	298022
imm:	Not reported
EHS:	Not reported
Liquid:	Not reported
Storage Location:	Not reported
Mix:	Not reported
Max. Amount:	3
Pressure:	Not reported
Pure:	Not reported
Average Amount:	1
Chemical ID:	2367

SIMPLOT GROWER SOLUTIONS (Continued) **S107691279**

Reaction:	Not reported
Chemical Reporting Name(Active Ingredient):	PHORATE
Solid:	Not reported
Storage Code:	Not reported
Chemical Reporting Name(Trade Name):	Not reported
sudrel:	Not reported
tempcd:	Not reported
trdsec:	Not reported
Facid:	59501
conf:	Not reported
del:	Not reported
Fire:	Not reported
Year:	2015
Gas:	Not reported
SR Number:	Not reported
Case Number:	1910425
imm:	Not reported
EHS:	Y
Liquid:	Not reported
Storage Location:	Chemical Storage Bldg
Mix:	Not reported
Max. Amount:	Not reported
Pressure:	Not reported
Pure:	Not reported
Average Amount:	Not reported
Chemical ID:	2254
Reaction:	Not reported
Chemical Reporting Name(Active Ingredient):	Not reported
Solid:	Not reported
Storage Code:	Not reported
Chemical Reporting Name(Trade Name):	Gramoxone
sudrel:	Not reported
tempcd:	Not reported
trdsec:	Not reported
Facid:	59501
conf:	Not reported
del:	Not reported
Fire:	Not reported
Year:	2015
Gas:	Not reported
SR Number:	Not reported
Case Number:	12174117
imm:	Not reported
EHS:	Not reported
Liquid:	Not reported
Storage Location:	Chemical Storage Bldg
Mix:	Not reported
Max. Amount:	Not reported
Pressure:	Not reported
Pure:	Not reported
Average Amount:	Not reported
Chemical ID:	0
Reaction:	Not reported
Chemical Reporting Name(Active Ingredient):	Not reported
Solid:	Not reported

SIMPLOT GROWER SOLUTIONS (Continued) **S107691279**

Storage Code:	Not reported
Chemical Reporting Name(Trade Name):	Attapulgite Clay
sudrel:	Not reported
tempcd:	Not reported
trdsec:	Not reported
Facid:	59501
conf:	Not reported
del:	Not reported
Fire:	Not reported
Year:	2015
Gas:	Not reported
SR Number:	Not reported
Case Number:	298022
imm:	Not reported
EHS:	Y
Liquid:	Not reported
Storage Location:	Chemical Storage Bldg
Mix:	Not reported
Max. Amount:	Not reported
Pressure:	Not reported
Pure:	Not reported
Average Amount:	Not reported
Chemical ID:	2367
Reaction:	Not reported
Chemical Reporting Name(Active Ingredient):	Not reported
Solid:	Not reported
Storage Code:	Not reported
Chemical Reporting Name(Trade Name):	Thimet
sudrel:	Not reported
tempcd:	Not reported
trdsec:	Not reported
Facid:	59501
conf:	Not reported
del:	Not reported
Fire:	Not reported
Year:	2015
Gas:	Not reported
SR Number:	Not reported
Case Number:	38641940
imm:	Not reported
EHS:	Not reported
Liquid:	Not reported
Storage Location:	Chemical Storage Bldg
Mix:	Not reported
Max. Amount:	Not reported
Pressure:	Not reported
Pure:	Not reported
Average Amount:	Not reported
Chemical ID:	4636
Reaction:	Not reported
Chemical Reporting Name(Active Ingredient):	Not reported
Solid:	Not reported
Storage Code:	Not reported
Chemical Reporting Name(Trade Name):	Gly Star Plus
sudrel:	Not reported

SIMPLOT GROWER SOLUTIONS (Continued) **S107691279**

tempcd:	Not reported
trdsec:	Not reported
Facid:	59501
conf:	Not reported
del:	Not reported
Fire:	Not reported
Year:	2015
Gas:	Not reported
SR Number:	Not reported
Case Number:	1336216
imm:	Not reported
EHS:	Not reported
Liquid:	Not reported
Storage Location:	Chemical Storage Bldg
Mix:	Not reported
Max. Amount:	Not reported
Pressure:	Not reported
Pure:	Not reported
Average Amount:	Not reported
Chemical ID:	152
Reaction:	Not reported
Chemical Reporting Name(Active Ingredient):	Not reported
Solid:	Not reported
Storage Code:	Not reported
Chemical Reporting Name(Trade Name):	Che Plex Zinc 9
sudrel:	Not reported
tempcd:	Not reported
trdsec:	Not reported
Facid:	59501
conf:	Not reported
del:	Not reported
Fire:	Not reported
Year:	2015
Gas:	Not reported
SR Number:	Not reported
Case Number:	877469380
imm:	Not reported
EHS:	Not reported
Liquid:	Not reported
Storage Location:	Chemical Storage Bldg
Mix:	Not reported
Max. Amount:	Not reported
Pressure:	Not reported
Pure:	Not reported
Average Amount:	Not reported
Chemical ID:	0
Reaction:	Not reported
Chemical Reporting Name(Active Ingredient):	Not reported
Solid:	Not reported
Storage Code:	Not reported
Chemical Reporting Name(Trade Name):	Maleic-itaconic Co-polymer
sudrel:	Not reported
tempcd:	Not reported
trdsec:	Not reported

SIMPLOT GROWER SOLUTIONS (Continued) **S107691279**

Facid:	59501
conf:	Not reported
del:	Not reported
Fire:	Not reported
Year:	2015
Gas:	Not reported
SR Number:	Not reported
Case Number:	34494047
imm:	Not reported
EHS:	Not reported
Liquid:	Not reported
Storage Location:	Chemical Storage Bldg
Mix:	Not reported
Max. Amount:	Not reported
Pressure:	Not reported
Pure:	Not reported
Average Amount:	Not reported
Chemical ID:	4731
Reaction:	Not reported
Chemical Reporting Name(Active Ingredient):	Not reported
Solid:	Not reported
Storage Code:	Not reported
Chemical Reporting Name(Trade Name):	Durango DMA
sudrel:	Not reported
tempcd:	Not reported
trdsec:	Not reported

Facid:	59501
conf:	Not reported
del:	Not reported
Fire:	Not reported
Year:	2015
Gas:	Not reported
SR Number:	Not reported
Case Number:	0
imm:	Not reported
EHS:	Not reported
Liquid:	Not reported
Storage Location:	Chemical Storage Bldg
Mix:	Not reported
Max. Amount:	Not reported
Pressure:	Not reported
Pure:	Not reported
Average Amount:	Not reported
Chemical ID:	0
Reaction:	Not reported
Chemical Reporting Name(Active Ingredient):	Not reported
Solid:	Not reported
Storage Code:	Not reported
Chemical Reporting Name(Trade Name):	Boron 10
sudrel:	Not reported
tempcd:	Not reported
trdsec:	Not reported

Facid:	59501
conf:	Not reported
del:	Not reported

SIMPLOT GROWER SOLUTIONS (Continued) **S107691279**

Fire:	Not reported
Year:	2015
Gas:	Not reported
SR Number:	Not reported
Case Number:	67762383
imm:	Not reported
EHS:	Not reported
Liquid:	Not reported
Storage Location:	Chemical Storage Bldg
Mix:	Not reported
Max. Amount:	Not reported
Pressure:	Not reported
Pure:	Not reported
Average Amount:	Not reported
Chemical ID:	0
Reaction:	Not reported
Chemical Reporting Name(Active Ingredient):	Not reported
Solid:	Not reported
Storage Code:	Not reported
Chemical Reporting Name(Trade Name):	Persist Ultra
sudrel:	Not reported
tempcd:	Not reported
trdsec:	Not reported

Facid:	59501
conf:	Not reported
del:	Not reported
Fire:	Not reported
Year:	2015
Gas:	Not reported
SR Number:	Not reported
Case Number:	13071799
imm:	Not reported
EHS:	Y
Liquid:	Not reported
Storage Location:	Chemical Storage Bldg.
Mix:	Not reported
Max. Amount:	Not reported
Pressure:	Not reported
Pure:	Not reported
Average Amount:	Not reported
Chemical ID:	2859
Reaction:	Not reported
Chemical Reporting Name(Active Ingredient):	Not reported
Solid:	Not reported
Storage Code:	Not reported
Chemical Reporting Name(Trade Name):	Counter 20G
sudrel:	Not reported
tempcd:	Not reported
trdsec:	Not reported

Facid:	59501
conf:	Not reported
del:	Not reported
Fire:	Not reported
Year:	2015
Gas:	Not reported

SIMPLOT GROWER SOLUTIONS (Continued) **S107691279**

SR Number:	Not reported
Case Number:	82657043
imm:	Not reported
EHS:	Not reported
Liquid:	Not reported
Storage Location:	Chemical Storage Bldg.
Mix:	Not reported
Max. Amount:	Not reported
Pressure:	Not reported
Pure:	Not reported
Average Amount:	Not reported
Chemical ID:	292
Reaction:	Not reported
Chemical Reporting Name(Active Ingredient):	Not reported
Solid:	Not reported
Storage Code:	Not reported
Chemical Reporting Name(Trade Name):	Brigade
sudrel:	Not reported
tempcd:	Not reported
trdsec:	Not reported
Facid:	59501
conf:	Not reported
del:	Not reported
Fire:	Not reported
Year:	2015
Gas:	Not reported
SR Number:	Not reported
Case Number:	70901121
imm:	Not reported
EHS:	Not reported
Liquid:	Not reported
Storage Location:	Chemical Storage Bldg.
Mix:	Not reported
Max. Amount:	Not reported
Pressure:	Not reported
Pure:	Not reported
Average Amount:	Not reported
Chemical ID:	4795
Reaction:	Not reported
Chemical Reporting Name(Active Ingredient):	Not reported
Solid:	Not reported
Storage Code:	Not reported
Chemical Reporting Name(Trade Name):	Roundup
sudrel:	Not reported
tempcd:	Not reported
trdsec:	Not reported
Facid:	59501
conf:	Not reported
del:	Not reported
Fire:	Not reported
Year:	2015
Gas:	Not reported
SR Number:	Not reported
Case Number:	1912249
imm:	Not reported

SIMPLOT GROWER SOLUTIONS (Continued) **S107691279**

EHS:	Not reported
Liquid:	Not reported
Storage Location:	Chemical Storage Bldg.
Mix:	Not reported
Max. Amount:	Not reported
Pressure:	Not reported
Pure:	Not reported
Average Amount:	Not reported
Chemical ID:	3338
Reaction:	Not reported
Chemical Reporting Name(Active Ingredient):	Not reported
Solid:	Not reported
Storage Code:	Not reported
Chemical Reporting Name(Trade Name):	Atrazine
sudrel:	Not reported
tempcd:	Not reported
trdsec:	Not reported

Facid:	59501
conf:	Not reported
del:	Not reported
Fire:	Not reported
Year:	2015
Gas:	Not reported
SR Number:	Not reported
Case Number:	51218452
imm:	Not reported
EHS:	Not reported
Liquid:	Not reported
Storage Location:	Chemical Storage Bldg.
Mix:	Not reported
Max. Amount:	Not reported
Pressure:	Not reported
Pure:	Not reported
Average Amount:	Not reported
Chemical ID:	3998
Reaction:	Not reported
Chemical Reporting Name(Active Ingredient):	Not reported
Solid:	Not reported
Storage Code:	Not reported
Chemical Reporting Name(Trade Name):	Parrallel
sudrel:	Not reported
tempcd:	Not reported
trdsec:	Not reported

Facid:	59501
conf:	Not reported
del:	Not reported
Fire:	Not reported
Year:	2015
Gas:	Not reported
SR Number:	Not reported
Case Number:	87392129
imm:	Not reported
EHS:	Not reported
Liquid:	Not reported
Storage Location:	Chemical Storage Bldg.

SIMPLOT GROWER SOLUTIONS (Continued) **S107691279**

Mix:	Not reported
Max. Amount:	Not reported
Pressure:	Not reported
Pure:	Not reported
Average Amount:	Not reported
Chemical ID:	2298
Reaction:	Not reported
Chemical Reporting Name(Active Ingredient):	Not reported
Solid:	Not reported
Storage Code:	Not reported
Chemical Reporting Name(Trade Name):	Halex GT
sudrel:	Not reported
tempcd:	Not reported
trdsec:	Not reported
Facid:	59501
conf:	Not reported
del:	Not reported
Fire:	Not reported
Year:	2015
Gas:	Not reported
SR Number:	Not reported
Case Number:	34256821
imm:	Not reported
EHS:	Not reported
Liquid:	Not reported
Storage Location:	Chemical Storage Bldg.
Mix:	Not reported
Max. Amount:	Not reported
Pressure:	Not reported
Pure:	Not reported
Average Amount:	Not reported
Chemical ID:	4520
Reaction:	Not reported
Chemical Reporting Name(Active Ingredient):	Not reported
Solid:	Not reported
Storage Code:	Not reported
Chemical Reporting Name(Trade Name):	Warrant
sudrel:	Not reported
tempcd:	Not reported
trdsec:	Not reported
Facid:	59501
conf:	Not reported
del:	Not reported
Fire:	Not reported
Year:	2015
Gas:	Not reported
SR Number:	Not reported
Case Number:	79210
imm:	Not reported
EHS:	Y
Liquid:	Not reported
Storage Location:	Chemical Storage Buldg
Mix:	Not reported
Max. Amount:	Not reported
Pressure:	Not reported

SIMPLOT GROWER SOLUTIONS (Continued) **S107691279**

Pure:	Not reported
Average Amount:	Not reported
Chemical ID:	2280
Reaction:	Not reported
Chemical Reporting Name(Active Ingredient):	Not reported
Solid:	Not reported
Storage Code:	Not reported
Chemical Reporting Name(Trade Name):	Sanidate
sudrel:	Not reported
tempcd:	Not reported
trdsec:	Not reported
Facid:	59501
conf:	Not reported
del:	Not reported
Fire:	Not reported
Year:	2015
Gas:	Not reported
SR Number:	Not reported
Case Number:	0
imm:	Not reported
EHS:	Not reported
Liquid:	Not reported
Storage Location:	Dry storage Bldg
Mix:	Not reported
Max. Amount:	Not reported
Pressure:	Not reported
Pure:	Not reported
Average Amount:	Not reported
Chemical ID:	4723
Reaction:	Not reported
Chemical Reporting Name(Active Ingredient):	Not reported
Solid:	Not reported
Storage Code:	Not reported
Chemical Reporting Name(Trade Name):	Peletized Dolomitic Lime
sudrel:	Not reported
tempcd:	Not reported
trdsec:	Not reported
Facid:	59501
conf:	Not reported
del:	Not reported
Fire:	Not reported
Year:	2015
Gas:	Not reported
SR Number:	Not reported
Case Number:	7722761
imm:	Not reported
EHS:	Not reported
Liquid:	Not reported
Storage Location:	Dry Storage Bldg
Mix:	Not reported
Max. Amount:	Not reported
Pressure:	Not reported
Pure:	Not reported
Average Amount:	Not reported
Chemical ID:	3306

SIMPLOT GROWER SOLUTIONS (Continued) **S107691279**

Reaction:	Not reported
Chemical Reporting Name(Active Ingredient):	Not reported
Solid:	Not reported
Storage Code:	Not reported
Chemical Reporting Name(Trade Name):	Mono Ammonium Phosphate
sudrel:	Not reported
tempcd:	Not reported
trdsec:	Not reported
Facid:	59501
conf:	Not reported
del:	Not reported
Fire:	Not reported
Year:	2015
Gas:	Not reported
SR Number:	Not reported
Case Number:	57136
imm:	Not reported
EHS:	Not reported
Liquid:	Not reported
Storage Location:	Dry Storage Bldg
Mix:	Not reported
Max. Amount:	Not reported
Pressure:	Not reported
Pure:	Not reported
Average Amount:	Not reported
Chemical ID:	4454
Reaction:	Not reported
Chemical Reporting Name(Active Ingredient):	Not reported
Solid:	Not reported
Storage Code:	Not reported
Chemical Reporting Name(Trade Name):	Urea
sudrel:	Not reported
tempcd:	Not reported
trdsec:	Not reported
Facid:	59501
conf:	Not reported
del:	Not reported
Fire:	Not reported
Year:	2015
Gas:	Not reported
SR Number:	Not reported
Case Number:	7722761
imm:	Not reported
EHS:	Not reported
Liquid:	Not reported
Storage Location:	Dry Storage Bldg
Mix:	Not reported
Max. Amount:	Not reported
Pressure:	Not reported
Pure:	Not reported
Average Amount:	Not reported
Chemical ID:	3306
Reaction:	Not reported
Chemical Reporting Name(Active Ingredient):	Not reported
Solid:	Not reported

SIMPLOT GROWER SOLUTIONS (Continued) **S107691279**

Storage Code:	Not reported
Chemical Reporting Name(Trade Name):	Forty Rock
sudrel:	Not reported
tempcd:	Not reported
trdsec:	Not reported
Facid:	59501
conf:	Not reported
del:	Not reported
Fire:	Not reported
Year:	2015
Gas:	Not reported
SR Number:	Not reported
Case Number:	14977378
imm:	Not reported
EHS:	Not reported
Liquid:	Not reported
Storage Location:	Dry Storage Bldg
Mix:	Not reported
Max. Amount:	Not reported
Pressure:	Not reported
Pure:	Not reported
Average Amount:	Not reported
Chemical ID:	0
Reaction:	Not reported
Chemical Reporting Name(Active Ingredient):	Not reported
Solid:	Not reported
Storage Code:	Not reported
Chemical Reporting Name(Trade Name):	Potassium Magnesium Sulfate
sudrel:	Not reported
tempcd:	Not reported
trdsec:	Not reported
Facid:	59501
conf:	Not reported
del:	Not reported
Fire:	Not reported
Year:	2015
Gas:	Not reported
SR Number:	Not reported
Case Number:	10034965
imm:	Not reported
EHS:	Not reported
Liquid:	Not reported
Storage Location:	Dry Storage Bldg
Mix:	Not reported
Max. Amount:	Not reported
Pressure:	Not reported
Pure:	Not reported
Average Amount:	Not reported
Chemical ID:	4532
Reaction:	Not reported
Chemical Reporting Name(Active Ingredient):	Not reported
Solid:	Not reported
Storage Code:	Not reported
Chemical Reporting Name(Trade Name):	Manganese Sultfate
sudrel:	Not reported

SIMPLOT GROWER SOLUTIONS (Continued) **S107691279**

tempcd:	Not reported
trdsec:	Not reported
Facid:	59501
conf:	Not reported
del:	Not reported
Fire:	Not reported
Year:	2015
Gas:	Not reported
SR Number:	Not reported
Case Number:	7704349
imm:	Not reported
EHS:	Not reported
Liquid:	Not reported
Storage Location:	Dry Storage Bldg
Mix:	Not reported
Max. Amount:	Not reported
Pressure:	Not reported
Pure:	Not reported
Average Amount:	Not reported
Chemical ID:	2819
Reaction:	Not reported
Chemical Reporting Name(Active Ingredient):	Not reported
Solid:	Not reported
Storage Code:	Not reported
Chemical Reporting Name(Trade Name):	Tiger Sulfur 90
sudrel:	Not reported
tempcd:	Not reported
trdsec:	Not reported
Facid:	59501
conf:	Not reported
del:	Not reported
Fire:	Not reported
Year:	2015
Gas:	Not reported
SR Number:	Not reported
Case Number:	7783202
imm:	Not reported
EHS:	Not reported
Liquid:	Not reported
Storage Location:	Dry Storage Bldg and Liquid Loadout Pad
Mix:	Not reported
Max. Amount:	Not reported
Pressure:	Not reported
Pure:	Not reported
Average Amount:	Not reported
Chemical ID:	3284
Reaction:	Not reported
Chemical Reporting Name(Active Ingredient):	Not reported
Solid:	Not reported
Storage Code:	Not reported
Chemical Reporting Name(Trade Name):	Amm Sulfate
sudrel:	Not reported
tempcd:	Not reported
trdsec:	Not reported

SIMPLOT GROWER SOLUTIONS (Continued) **S107691279**

Facid:	59501
conf:	Not reported
del:	Not reported
Fire:	Not reported
Year:	2015
Gas:	Not reported
SR Number:	Not reported
Case Number:	7447407
imm:	Not reported
EHS:	Not reported
Liquid:	Not reported
Storage Location:	Dry Storage Bldg and Liquid Loadout Pad
Mix:	Not reported
Max. Amount:	Not reported
Pressure:	Not reported
Pure:	Not reported
Average Amount:	Not reported
Chemical ID:	4663
Reaction:	Not reported
Chemical Reporting Name(Active Ingredient):	Not reported
Solid:	Not reported
Storage Code:	Not reported
Chemical Reporting Name(Trade Name):	Potash
sudrel:	Not reported
tempcd:	Not reported
trdsec:	Not reported

Facid:	59501
conf:	Not reported
del:	Not reported
Fire:	Not reported
Year:	2015
Gas:	Not reported
SR Number:	Not reported
Case Number:	7783188
imm:	Not reported
EHS:	Not reported
Liquid:	Not reported
Storage Location:	Liquid Storage Tank Area
Mix:	Not reported
Max. Amount:	Not reported
Pressure:	Not reported
Pure:	Not reported
Average Amount:	Not reported
Chemical ID:	3328
Reaction:	Not reported
Chemical Reporting Name(Active Ingredient):	Not reported
Solid:	Not reported
Storage Code:	Not reported
Chemical Reporting Name(Trade Name):	ThioSul
sudrel:	Not reported
tempcd:	Not reported
trdsec:	Not reported

Facid:	59501
conf:	Not reported
del:	Not reported

SIMPLOT GROWER SOLUTIONS (Continued) **S107691279**

Fire:	Not reported
Year:	2015
Gas:	Not reported
SR Number:	Not reported
Case Number:	68333799
imm:	Not reported
EHS:	Not reported
Liquid:	Not reported
Storage Location:	Liquid Tank Storage Area
Mix:	Not reported
Max. Amount:	Not reported
Pressure:	Not reported
Pure:	Not reported
Average Amount:	Not reported
Chemical ID:	4763
Reaction:	Not reported
Chemical Reporting Name(Active Ingredient):	Not reported
Solid:	Not reported
Storage Code:	Not reported
Chemical Reporting Name(Trade Name):	10-34-0
sudrel:	Not reported
tempcd:	Not reported
trdsec:	Not reported

Facid:	59501
conf:	Not reported
del:	Not reported
Fire:	Not reported
Year:	2015
Gas:	Not reported
SR Number:	Not reported
Case Number:	10294663
imm:	Not reported
EHS:	Not reported
Liquid:	Not reported
Storage Location:	Liquid Tank Storage Area
Mix:	Not reported
Max. Amount:	Not reported
Pressure:	Not reported
Pure:	Not reported
Average Amount:	Not reported
Chemical ID:	4692
Reaction:	Not reported
Chemical Reporting Name(Active Ingredient):	Not reported
Solid:	Not reported
Storage Code:	Not reported
Chemical Reporting Name(Trade Name):	Potassium Thiosulfate
sudrel:	Not reported
tempcd:	Not reported
trdsec:	Not reported

Facid:	59501
conf:	Not reported
del:	Not reported
Fire:	Not reported
Year:	2015
Gas:	Not reported

SIMPLOT GROWER SOLUTIONS (Continued) **S107691279**

SR Number:	Not reported
Case Number:	7733020
imm:	Not reported
EHS:	Not reported
Liquid:	Not reported
Storage Location:	Liquid Tank Storage Area
Mix:	Not reported
Max. Amount:	Not reported
Pressure:	Not reported
Pure:	Not reported
Average Amount:	Not reported
Chemical ID:	4692
Reaction:	Not reported
Chemical Reporting Name(Active Ingredient):	Not reported
Solid:	Not reported
Storage Code:	Not reported
Chemical Reporting Name(Trade Name):	Che-Plex ZN-FE-MN
sudrel:	Not reported
tempcd:	Not reported
trdsec:	Not reported

Facid:	59501
conf:	Not reported
del:	Not reported
Fire:	Not reported
Year:	2015
Gas:	Not reported
SR Number:	Not reported
Case Number:	7664382
imm:	Not reported
EHS:	Not reported
Liquid:	Not reported
Storage Location:	Liquid Tank Storage Area
Mix:	Not reported
Max. Amount:	Not reported
Pressure:	Not reported
Pure:	Not reported
Average Amount:	Not reported
Chemical ID:	2374
Reaction:	Not reported
Chemical Reporting Name(Active Ingredient):	Not reported
Solid:	Not reported
Storage Code:	Not reported
Chemical Reporting Name(Trade Name):	4-16-16
sudrel:	Not reported
tempcd:	Not reported
trdsec:	Not reported

Facid:	59501
conf:	Not reported
del:	Not reported
Fire:	Not reported
Year:	2015
Gas:	Not reported
SR Number:	Not reported
Case Number:	6484522
imm:	Not reported

SIMPLOT GROWER SOLUTIONS (Continued) **S107691279**

EHS:	Not reported
Liquid:	Not reported
Storage Location:	Liquid Tank Storage Area
Mix:	Not reported
Max. Amount:	Not reported
Pressure:	Not reported
Pure:	Not reported
Average Amount:	Not reported
Chemical ID:	4447
Reaction:	Not reported
Chemical Reporting Name(Active Ingredient):	Not reported
Solid:	Not reported
Storage Code:	Not reported
Chemical Reporting Name(Trade Name):	UAN Solution
sudrel:	Not reported
tempcd:	Not reported
trdsec:	Not reported

Facid:	59501
conf:	Not reported
del:	Not reported
Fire:	Not reported
Year:	2015
Gas:	Not reported
SR Number:	Not reported
Case Number:	7646857
imm:	Not reported
EHS:	Not reported
Liquid:	Not reported
Storage Location:	Liquid Tank Storage Area
Mix:	Not reported
Max. Amount:	Not reported
Pressure:	Not reported
Pure:	Not reported
Average Amount:	Not reported
Chemical ID:	4493
Reaction:	Not reported
Chemical Reporting Name(Active Ingredient):	Not reported
Solid:	Not reported
Storage Code:	Not reported
Chemical Reporting Name(Trade Name):	Ammoniated Zinc
sudrel:	Not reported
tempcd:	Not reported
trdsec:	Not reported

Facid:	59501
conf:	Not reported
del:	Not reported
Fire:	Not reported
Year:	2015
Gas:	Not reported
SR Number:	Not reported
Case Number:	7664382
imm:	Not reported
EHS:	Not reported
Liquid:	Not reported
Storage Location:	Rail Car Spur

SIMPLOT GROWER SOLUTIONS (Continued) **S107691279**

Mix:	Not reported
Max. Amount:	Not reported
Pressure:	Not reported
Pure:	Not reported
Average Amount:	Not reported
Chemical ID:	4179
Reaction:	Not reported
Chemical Reporting Name(Active Ingredient):	Not reported
Solid:	Not reported
Storage Code:	Not reported
Chemical Reporting Name(Trade Name):	SPA
sudrel:	Not reported
tempcd:	Not reported
trdsec:	Not reported

Facid:	59501
conf:	Not reported
del:	Not reported
Fire:	Not reported
Year:	2015
Gas:	Not reported
SR Number:	Not reported
Case Number:	7664417
imm:	Not reported
EHS:	Y
Liquid:	Not reported
Storage Location:	Railcar Spur
Mix:	Not reported
Max. Amount:	Not reported
Pressure:	Not reported
Pure:	Not reported
Average Amount:	Not reported
Chemical ID:	3272
Reaction:	Not reported
Chemical Reporting Name(Active Ingredient):	Not reported
Solid:	Not reported
Storage Code:	Not reported
Chemical Reporting Name(Trade Name):	Anhydrous Ammonia
sudrel:	Not reported
tempcd:	Not reported
trdsec:	Not reported

Contact:

Facility ID:	59501
Facility Name:	Simplot Grower Solutions
302 Contact:	Andrew Hutchison
302 Phone:	208-780-7451
Primary Contact:	Todd Hanneman
Primary Contact Phone:	308-368-5651
Primary Contact 24 HR:	308-386-2129
Secondary Contact:	Peter Cullan
Secondary Contact Phone:	308-368-7519
Secondary Contact 24 HR:	308-530-2028

Name:	SIMPLOT GROWER SOLUTIONS
Address:	401 E FRONT ST

SIMPLOT GROWER SOLUTIONS (Continued) **S107691279**

City,State,Zip:	HERSHEY, NE 69143
Year:	2015
Facility ID:	59501
Location:	NE Cnr Front & Young Sts
SR No:	2456
Mailing Name:	Not reported
Mailing Address:	Not reported
Mailing Address 2:	Not reported
Mailing Suite:	Not reported
Mailing City:	Not reported
Mailing State:	Not reported
Mailing Zip:	Not reported
Latitude:	Not reported
Longitude:	Not reported

Chemical:

Facid:	59501
conf:	Not reported
del:	Not reported
Fire:	Not reported
Year:	2016
Gas:	Not reported
SR Number:	Not reported
Case Number:	1910425
imm:	Not reported
EHS:	Y
Liquid:	Not reported
Storage Location:	Chemical Storage Bldg
Mix:	Not reported
Max. Amount:	Not reported
Pressure:	Not reported
Pure:	Not reported
Average Amount:	Not reported
Chemical ID:	2254
Reaction:	Not reported
Chemical Reporting Name(Active Ingredient):	Not reported
Solid:	Not reported
Storage Code:	Not reported
Chemical Reporting Name(Trade Name):	Gramoxone
sudrel:	Not reported
tempcd:	Not reported
trdsec:	Not reported

Facid:	59501
conf:	Not reported
del:	Not reported
Fire:	Not reported
Year:	2016
Gas:	Not reported
SR Number:	Not reported
Case Number:	12174117
imm:	Not reported
EHS:	Not reported
Liquid:	Not reported
Storage Location:	Chemical Storage Bldg
Mix:	Not reported
Max. Amount:	Not reported
Pressure:	Not reported

SIMPLOT GROWER SOLUTIONS (Continued) **S107691279**

Pure:	Not reported
Average Amount:	Not reported
Chemical ID:	0
Reaction:	Not reported
Chemical Reporting Name(Active Ingredient):	Not reported
Solid:	Not reported
Storage Code:	Not reported
Chemical Reporting Name(Trade Name):	Attapulgite Clay
sudrel:	Not reported
tempcd:	Not reported
trdsec:	Not reported
Facid:	59501
conf:	Not reported
del:	Not reported
Fire:	Not reported
Year:	2016
Gas:	Not reported
SR Number:	Not reported
Case Number:	298022
imm:	Not reported
EHS:	Y
Liquid:	Not reported
Storage Location:	Chemical Storage Bldg
Mix:	Not reported
Max. Amount:	Not reported
Pressure:	Not reported
Pure:	Not reported
Average Amount:	Not reported
Chemical ID:	2367
Reaction:	Not reported
Chemical Reporting Name(Active Ingredient):	Not reported
Solid:	Not reported
Storage Code:	Not reported
Chemical Reporting Name(Trade Name):	Thimet
sudrel:	Not reported
tempcd:	Not reported
trdsec:	Not reported
Facid:	59501
conf:	Not reported
del:	Not reported
Fire:	Not reported
Year:	2016
Gas:	Not reported
SR Number:	Not reported
Case Number:	38641940
imm:	Not reported
EHS:	Not reported
Liquid:	Not reported
Storage Location:	Chemical Storage Bldg
Mix:	Not reported
Max. Amount:	Not reported
Pressure:	Not reported
Pure:	Not reported
Average Amount:	Not reported
Chemical ID:	4636

SIMPLOT GROWER SOLUTIONS (Continued) **S107691279**

Reaction:	Not reported
Chemical Reporting Name(Active Ingredient):	Not reported
Solid:	Not reported
Storage Code:	Not reported
Chemical Reporting Name(Trade Name):	Gly Star Plus
sudrel:	Not reported
tempcd:	Not reported
trdsec:	Not reported
Facid:	59501
conf:	Not reported
del:	Not reported
Fire:	Not reported
Year:	2016
Gas:	Not reported
SR Number:	Not reported
Case Number:	1336216
imm:	Not reported
EHS:	Not reported
Liquid:	Not reported
Storage Location:	Chemical Storage Bldg
Mix:	Not reported
Max. Amount:	Not reported
Pressure:	Not reported
Pure:	Not reported
Average Amount:	Not reported
Chemical ID:	152
Reaction:	Not reported
Chemical Reporting Name(Active Ingredient):	Not reported
Solid:	Not reported
Storage Code:	Not reported
Chemical Reporting Name(Trade Name):	Che Plex Zinc 9
sudrel:	Not reported
tempcd:	Not reported
trdsec:	Not reported
Facid:	59501
conf:	Not reported
del:	Not reported
Fire:	Not reported
Year:	2016
Gas:	Not reported
SR Number:	Not reported
Case Number:	877469380
imm:	Not reported
EHS:	Not reported
Liquid:	Not reported
Storage Location:	Chemical Storage Bldg
Mix:	Not reported
Max. Amount:	Not reported
Pressure:	Not reported
Pure:	Not reported
Average Amount:	Not reported
Chemical ID:	0
Reaction:	Not reported
Chemical Reporting Name(Active Ingredient):	Not reported
Solid:	Not reported

SIMPLOT GROWER SOLUTIONS (Continued) **S107691279**

Storage Code:	Not reported
Chemical Reporting Name(Trade Name):	Maleic-itaconic Co-polymer
sudrel:	Not reported
tempcd:	Not reported
trdsec:	Not reported
Facid:	59501
conf:	Not reported
del:	Not reported
Fire:	Not reported
Year:	2016
Gas:	Not reported
SR Number:	Not reported
Case Number:	34494047
imm:	Not reported
EHS:	Not reported
Liquid:	Not reported
Storage Location:	Chemical Storage Bldg
Mix:	Not reported
Max. Amount:	Not reported
Pressure:	Not reported
Pure:	Not reported
Average Amount:	Not reported
Chemical ID:	4731
Reaction:	Not reported
Chemical Reporting Name(Active Ingredient):	Not reported
Solid:	Not reported
Storage Code:	Not reported
Chemical Reporting Name(Trade Name):	Durango DMA
sudrel:	Not reported
tempcd:	Not reported
trdsec:	Not reported
Facid:	59501
conf:	Not reported
del:	Not reported
Fire:	Not reported
Year:	2016
Gas:	Not reported
SR Number:	Not reported
Case Number:	0
imm:	Not reported
EHS:	Not reported
Liquid:	Not reported
Storage Location:	Chemical Storage Bldg
Mix:	Not reported
Max. Amount:	Not reported
Pressure:	Not reported
Pure:	Not reported
Average Amount:	Not reported
Chemical ID:	0
Reaction:	Not reported
Chemical Reporting Name(Active Ingredient):	Not reported
Solid:	Not reported
Storage Code:	Not reported
Chemical Reporting Name(Trade Name):	Boron 10
sudrel:	Not reported

SIMPLOT GROWER SOLUTIONS (Continued) **S107691279**

tempcd:	Not reported
trdsec:	Not reported
Facid:	59501
conf:	Not reported
del:	Not reported
Fire:	Not reported
Year:	2016
Gas:	Not reported
SR Number:	Not reported
Case Number:	67762383
imm:	Not reported
EHS:	Not reported
Liquid:	Not reported
Storage Location:	Chemical Storage Bldg
Mix:	Not reported
Max. Amount:	Not reported
Pressure:	Not reported
Pure:	Not reported
Average Amount:	Not reported
Chemical ID:	0
Reaction:	Not reported
Chemical Reporting Name(Active Ingredient):	Not reported
Solid:	Not reported
Storage Code:	Not reported
Chemical Reporting Name(Trade Name):	Persist Ultra
sudrel:	Not reported
tempcd:	Not reported
trdsec:	Not reported
Facid:	59501
conf:	Not reported
del:	Not reported
Fire:	Not reported
Year:	2016
Gas:	Not reported
SR Number:	Not reported
Case Number:	13071799
imm:	Not reported
EHS:	Y
Liquid:	Not reported
Storage Location:	Chemical Storage Bldg.
Mix:	Not reported
Max. Amount:	Not reported
Pressure:	Not reported
Pure:	Not reported
Average Amount:	Not reported
Chemical ID:	2859
Reaction:	Not reported
Chemical Reporting Name(Active Ingredient):	Not reported
Solid:	Not reported
Storage Code:	Not reported
Chemical Reporting Name(Trade Name):	Counter 20G
sudrel:	Not reported
tempcd:	Not reported
trdsec:	Not reported

SIMPLOT GROWER SOLUTIONS (Continued) **S107691279**

Facid:	59501
conf:	Not reported
del:	Not reported
Fire:	Not reported
Year:	2016
Gas:	Not reported
SR Number:	Not reported
Case Number:	82657043
imm:	Not reported
EHS:	Not reported
Liquid:	Not reported
Storage Location:	Chemical Storage Bldg.
Mix:	Not reported
Max. Amount:	Not reported
Pressure:	Not reported
Pure:	Not reported
Average Amount:	Not reported
Chemical ID:	292
Reaction:	Not reported
Chemical Reporting Name(Active Ingredient):	Not reported
Solid:	Not reported
Storage Code:	Not reported
Chemical Reporting Name(Trade Name):	Brigade
sudrel:	Not reported
tempcd:	Not reported
trdsec:	Not reported

Facid:	59501
conf:	Not reported
del:	Not reported
Fire:	Not reported
Year:	2016
Gas:	Not reported
SR Number:	Not reported
Case Number:	70901121
imm:	Not reported
EHS:	Not reported
Liquid:	Not reported
Storage Location:	Chemical Storage Bldg.
Mix:	Not reported
Max. Amount:	Not reported
Pressure:	Not reported
Pure:	Not reported
Average Amount:	Not reported
Chemical ID:	4795
Reaction:	Not reported
Chemical Reporting Name(Active Ingredient):	Not reported
Solid:	Not reported
Storage Code:	Not reported
Chemical Reporting Name(Trade Name):	Roundup
sudrel:	Not reported
tempcd:	Not reported
trdsec:	Not reported

Facid:	59501
conf:	Not reported
del:	Not reported

SIMPLOT GROWER SOLUTIONS (Continued) **S107691279**

Fire:	Not reported
Year:	2016
Gas:	Not reported
SR Number:	Not reported
Case Number:	1912249
imm:	Not reported
EHS:	Not reported
Liquid:	Not reported
Storage Location:	Chemical Storage Bldg.
Mix:	Not reported
Max. Amount:	Not reported
Pressure:	Not reported
Pure:	Not reported
Average Amount:	Not reported
Chemical ID:	3338
Reaction:	Not reported
Chemical Reporting Name(Active Ingredient):	Not reported
Solid:	Not reported
Storage Code:	Not reported
Chemical Reporting Name(Trade Name):	Atrazine
sudrel:	Not reported
tempcd:	Not reported
trdsec:	Not reported
Facid:	59501
conf:	Not reported
del:	Not reported
Fire:	Not reported
Year:	2016
Gas:	Not reported
SR Number:	Not reported
Case Number:	51218452
imm:	Not reported
EHS:	Not reported
Liquid:	Not reported
Storage Location:	Chemical Storage Bldg.
Mix:	Not reported
Max. Amount:	Not reported
Pressure:	Not reported
Pure:	Not reported
Average Amount:	Not reported
Chemical ID:	3998
Reaction:	Not reported
Chemical Reporting Name(Active Ingredient):	Not reported
Solid:	Not reported
Storage Code:	Not reported
Chemical Reporting Name(Trade Name):	Parrallel
sudrel:	Not reported
tempcd:	Not reported
trdsec:	Not reported
Facid:	59501
conf:	Not reported
del:	Not reported
Fire:	Not reported
Year:	2016
Gas:	Not reported

SIMPLOT GROWER SOLUTIONS (Continued) **S107691279**

SR Number:	Not reported
Case Number:	87392129
imm:	Not reported
EHS:	Not reported
Liquid:	Not reported
Storage Location:	Chemical Storage Bldg.
Mix:	Not reported
Max. Amount:	Not reported
Pressure:	Not reported
Pure:	Not reported
Average Amount:	Not reported
Chemical ID:	2298
Reaction:	Not reported
Chemical Reporting Name(Active Ingredient):	Not reported
Solid:	Not reported
Storage Code:	Not reported
Chemical Reporting Name(Trade Name):	Halex GT
sudrel:	Not reported
tempcd:	Not reported
trdsec:	Not reported
Facid:	59501
conf:	Not reported
del:	Not reported
Fire:	Not reported
Year:	2016
Gas:	Not reported
SR Number:	Not reported
Case Number:	34256821
imm:	Not reported
EHS:	Not reported
Liquid:	Not reported
Storage Location:	Chemical Storage Bldg.
Mix:	Not reported
Max. Amount:	Not reported
Pressure:	Not reported
Pure:	Not reported
Average Amount:	Not reported
Chemical ID:	4520
Reaction:	Not reported
Chemical Reporting Name(Active Ingredient):	Not reported
Solid:	Not reported
Storage Code:	Not reported
Chemical Reporting Name(Trade Name):	Warrant
sudrel:	Not reported
tempcd:	Not reported
trdsec:	Not reported
Facid:	59501
conf:	Not reported
del:	Not reported
Fire:	Not reported
Year:	2016
Gas:	Not reported
SR Number:	Not reported
Case Number:	79210
imm:	Not reported

SIMPLOT GROWER SOLUTIONS (Continued) **S107691279**

EHS:	Y
Liquid:	Not reported
Storage Location:	Chemical Storage Buldg
Mix:	Not reported
Max. Amount:	Not reported
Pressure:	Not reported
Pure:	Not reported
Average Amount:	Not reported
Chemical ID:	2280
Reaction:	Not reported
Chemical Reporting Name(Active Ingredient):	Not reported
Solid:	Not reported
Storage Code:	Not reported
Chemical Reporting Name(Trade Name):	Sanidate
sudrel:	Not reported
tempcd:	Not reported
trdsec:	Not reported
Facid:	59501
conf:	Not reported
del:	Not reported
Fire:	Not reported
Year:	2016
Gas:	Not reported
SR Number:	Not reported
Case Number:	0
imm:	Not reported
EHS:	Not reported
Liquid:	Not reported
Storage Location:	Dry storage Bldg
Mix:	Not reported
Max. Amount:	Not reported
Pressure:	Not reported
Pure:	Not reported
Average Amount:	Not reported
Chemical ID:	4723
Reaction:	Not reported
Chemical Reporting Name(Active Ingredient):	Not reported
Solid:	Not reported
Storage Code:	Not reported
Chemical Reporting Name(Trade Name):	Peletized Dolomitic Lime
sudrel:	Not reported
tempcd:	Not reported
trdsec:	Not reported
Facid:	59501
conf:	Not reported
del:	Not reported
Fire:	Not reported
Year:	2016
Gas:	Not reported
SR Number:	Not reported
Case Number:	7722761
imm:	Not reported
EHS:	Not reported
Liquid:	Not reported
Storage Location:	Dry Storage Bldg

SIMPLOT GROWER SOLUTIONS (Continued) **S107691279**

Mix:	Not reported
Max. Amount:	Not reported
Pressure:	Not reported
Pure:	Not reported
Average Amount:	Not reported
Chemical ID:	3306
Reaction:	Not reported
Chemical Reporting Name(Active Ingredient):	Not reported
Solid:	Not reported
Storage Code:	Not reported
Chemical Reporting Name(Trade Name):	Mono Ammonium Phosphate
sudrel:	Not reported
tempcd:	Not reported
trdsec:	Not reported
Facid:	59501
conf:	Not reported
del:	Not reported
Fire:	Not reported
Year:	2016
Gas:	Not reported
SR Number:	Not reported
Case Number:	57136
imm:	Not reported
EHS:	Not reported
Liquid:	Not reported
Storage Location:	Dry Storage Bldg
Mix:	Not reported
Max. Amount:	Not reported
Pressure:	Not reported
Pure:	Not reported
Average Amount:	Not reported
Chemical ID:	4454
Reaction:	Not reported
Chemical Reporting Name(Active Ingredient):	Not reported
Solid:	Not reported
Storage Code:	Not reported
Chemical Reporting Name(Trade Name):	Urea
sudrel:	Not reported
tempcd:	Not reported
trdsec:	Not reported
Facid:	59501
conf:	Not reported
del:	Not reported
Fire:	Not reported
Year:	2016
Gas:	Not reported
SR Number:	Not reported
Case Number:	7722761
imm:	Not reported
EHS:	Not reported
Liquid:	Not reported
Storage Location:	Dry Storage Bldg
Mix:	Not reported
Max. Amount:	Not reported
Pressure:	Not reported

SIMPLOT GROWER SOLUTIONS (Continued) **S107691279**

Pure:	Not reported
Average Amount:	Not reported
Chemical ID:	3306
Reaction:	Not reported
Chemical Reporting Name(Active Ingredient):	Not reported
Solid:	Not reported
Storage Code:	Not reported
Chemical Reporting Name(Trade Name):	Forty Rock
sudrel:	Not reported
tempcd:	Not reported
trdsec:	Not reported
Facid:	59501
conf:	Not reported
del:	Not reported
Fire:	Not reported
Year:	2016
Gas:	Not reported
SR Number:	Not reported
Case Number:	14977378
imm:	Not reported
EHS:	Not reported
Liquid:	Not reported
Storage Location:	Dry Storage Bldg
Mix:	Not reported
Max. Amount:	Not reported
Pressure:	Not reported
Pure:	Not reported
Average Amount:	Not reported
Chemical ID:	0
Reaction:	Not reported
Chemical Reporting Name(Active Ingredient):	Not reported
Solid:	Not reported
Storage Code:	Not reported
Chemical Reporting Name(Trade Name):	Potassium Magnesium Sulfate
sudrel:	Not reported
tempcd:	Not reported
trdsec:	Not reported
Facid:	59501
conf:	Not reported
del:	Not reported
Fire:	Not reported
Year:	2016
Gas:	Not reported
SR Number:	Not reported
Case Number:	10034965
imm:	Not reported
EHS:	Not reported
Liquid:	Not reported
Storage Location:	Dry Storage Bldg
Mix:	Not reported
Max. Amount:	Not reported
Pressure:	Not reported
Pure:	Not reported
Average Amount:	Not reported
Chemical ID:	4532

SIMPLOT GROWER SOLUTIONS (Continued) **S107691279**

Reaction:	Not reported
Chemical Reporting Name(Active Ingredient):	Not reported
Solid:	Not reported
Storage Code:	Not reported
Chemical Reporting Name(Trade Name):	Manganese Sultfate
sudrel:	Not reported
tempcd:	Not reported
trdsec:	Not reported
Facid:	59501
conf:	Not reported
del:	Not reported
Fire:	Not reported
Year:	2016
Gas:	Not reported
SR Number:	Not reported
Case Number:	7704349
imm:	Not reported
EHS:	Not reported
Liquid:	Not reported
Storage Location:	Dry Storage Bldg
Mix:	Not reported
Max. Amount:	Not reported
Pressure:	Not reported
Pure:	Not reported
Average Amount:	Not reported
Chemical ID:	2819
Reaction:	Not reported
Chemical Reporting Name(Active Ingredient):	Not reported
Solid:	Not reported
Storage Code:	Not reported
Chemical Reporting Name(Trade Name):	Tiger Sulfur 90
sudrel:	Not reported
tempcd:	Not reported
trdsec:	Not reported
Facid:	59501
conf:	Not reported
del:	Not reported
Fire:	Not reported
Year:	2016
Gas:	Not reported
SR Number:	Not reported
Case Number:	7783202
imm:	Not reported
EHS:	Not reported
Liquid:	Not reported
Storage Location:	Dry Storage Bldg and Liquid Loadout Pad
Mix:	Not reported
Max. Amount:	Not reported
Pressure:	Not reported
Pure:	Not reported
Average Amount:	Not reported
Chemical ID:	3284
Reaction:	Not reported
Chemical Reporting Name(Active Ingredient):	Not reported
Solid:	Not reported

SIMPLOT GROWER SOLUTIONS (Continued) **S107691279**

Storage Code:	Not reported
Chemical Reporting Name(Trade Name):	Amm Sulfate
sudrel:	Not reported
tempcd:	Not reported
trdsec:	Not reported
Facid:	59501
conf:	Not reported
del:	Not reported
Fire:	Not reported
Year:	2016
Gas:	Not reported
SR Number:	Not reported
Case Number:	7447407
imm:	Not reported
EHS:	Not reported
Liquid:	Not reported
Storage Location:	Dry Storage Bldg and Liquid Loadout Pad
Mix:	Not reported
Max. Amount:	Not reported
Pressure:	Not reported
Pure:	Not reported
Average Amount:	Not reported
Chemical ID:	4663
Reaction:	Not reported
Chemical Reporting Name(Active Ingredient):	Not reported
Solid:	Not reported
Storage Code:	Not reported
Chemical Reporting Name(Trade Name):	Potash
sudrel:	Not reported
tempcd:	Not reported
trdsec:	Not reported
Facid:	59501
conf:	Not reported
del:	Not reported
Fire:	Not reported
Year:	2016
Gas:	Not reported
SR Number:	Not reported
Case Number:	7783188
imm:	Not reported
EHS:	Not reported
Liquid:	Not reported
Storage Location:	Liquid Storage Tank Area
Mix:	Not reported
Max. Amount:	Not reported
Pressure:	Not reported
Pure:	Not reported
Average Amount:	Not reported
Chemical ID:	3328
Reaction:	Not reported
Chemical Reporting Name(Active Ingredient):	Not reported
Solid:	Not reported
Storage Code:	Not reported
Chemical Reporting Name(Trade Name):	ThioSul
sudrel:	Not reported

SIMPLOT GROWER SOLUTIONS (Continued) **S107691279**

tempcd:	Not reported
trdsec:	Not reported
Facid:	59501
conf:	Not reported
del:	Not reported
Fire:	Not reported
Year:	2016
Gas:	Not reported
SR Number:	Not reported
Case Number:	68333799
imm:	Not reported
EHS:	Not reported
Liquid:	Not reported
Storage Location:	Liquid Tank Storage Area
Mix:	Not reported
Max. Amount:	Not reported
Pressure:	Not reported
Pure:	Not reported
Average Amount:	Not reported
Chemical ID:	4763
Reaction:	Not reported
Chemical Reporting Name(Active Ingredient):	Not reported
Solid:	Not reported
Storage Code:	Not reported
Chemical Reporting Name(Trade Name):	10-34-0
sudrel:	Not reported
tempcd:	Not reported
trdsec:	Not reported
Facid:	59501
conf:	Not reported
del:	Not reported
Fire:	Not reported
Year:	2016
Gas:	Not reported
SR Number:	Not reported
Case Number:	10294663
imm:	Not reported
EHS:	Not reported
Liquid:	Not reported
Storage Location:	Liquid Tank Storage Area
Mix:	Not reported
Max. Amount:	Not reported
Pressure:	Not reported
Pure:	Not reported
Average Amount:	Not reported
Chemical ID:	4692
Reaction:	Not reported
Chemical Reporting Name(Active Ingredient):	Not reported
Solid:	Not reported
Storage Code:	Not reported
Chemical Reporting Name(Trade Name):	Potassium Thiosulfate
sudrel:	Not reported
tempcd:	Not reported
trdsec:	Not reported

SIMPLOT GROWER SOLUTIONS (Continued) **S107691279**

Facid:	59501
conf:	Not reported
del:	Not reported
Fire:	Not reported
Year:	2016
Gas:	Not reported
SR Number:	Not reported
Case Number:	7733020
imm:	Not reported
EHS:	Not reported
Liquid:	Not reported
Storage Location:	Liquid Tank Storage Area
Mix:	Not reported
Max. Amount:	Not reported
Pressure:	Not reported
Pure:	Not reported
Average Amount:	Not reported
Chemical ID:	4692
Reaction:	Not reported
Chemical Reporting Name(Active Ingredient):	Not reported
Solid:	Not reported
Storage Code:	Not reported
Chemical Reporting Name(Trade Name):	Che-Plex ZN-FE-MN
sudrel:	Not reported
tempcd:	Not reported
trdsec:	Not reported

Facid:	59501
conf:	Not reported
del:	Not reported
Fire:	Not reported
Year:	2016
Gas:	Not reported
SR Number:	Not reported
Case Number:	7664382
imm:	Not reported
EHS:	Not reported
Liquid:	Not reported
Storage Location:	Liquid Tank Storage Area
Mix:	Not reported
Max. Amount:	Not reported
Pressure:	Not reported
Pure:	Not reported
Average Amount:	Not reported
Chemical ID:	2374
Reaction:	Not reported
Chemical Reporting Name(Active Ingredient):	Not reported
Solid:	Not reported
Storage Code:	Not reported
Chemical Reporting Name(Trade Name):	4-16-16
sudrel:	Not reported
tempcd:	Not reported
trdsec:	Not reported

Facid:	59501
conf:	Not reported
del:	Not reported

SIMPLOT GROWER SOLUTIONS (Continued) **S107691279**

Fire:	Not reported
Year:	2016
Gas:	Not reported
SR Number:	Not reported
Case Number:	6484522
imm:	Not reported
EHS:	Not reported
Liquid:	Not reported
Storage Location:	Liquid Tank Storage Area
Mix:	Not reported
Max. Amount:	Not reported
Pressure:	Not reported
Pure:	Not reported
Average Amount:	Not reported
Chemical ID:	4447
Reaction:	Not reported
Chemical Reporting Name(Active Ingredient):	Not reported
Solid:	Not reported
Storage Code:	Not reported
Chemical Reporting Name(Trade Name):	UAN Solution
sudrel:	Not reported
tempcd:	Not reported
trdsec:	Not reported
Facid:	59501
conf:	Not reported
del:	Not reported
Fire:	Not reported
Year:	2016
Gas:	Not reported
SR Number:	Not reported
Case Number:	7646857
imm:	Not reported
EHS:	Not reported
Liquid:	Not reported
Storage Location:	Liquid Tank Storage Area
Mix:	Not reported
Max. Amount:	Not reported
Pressure:	Not reported
Pure:	Not reported
Average Amount:	Not reported
Chemical ID:	4493
Reaction:	Not reported
Chemical Reporting Name(Active Ingredient):	Not reported
Solid:	Not reported
Storage Code:	Not reported
Chemical Reporting Name(Trade Name):	Ammoniated Zinc
sudrel:	Not reported
tempcd:	Not reported
trdsec:	Not reported
Facid:	59501
conf:	Not reported
del:	Not reported
Fire:	Not reported
Year:	2016
Gas:	Not reported

SIMPLOT GROWER SOLUTIONS (Continued) **S107691279**

SR Number:	Not reported
Case Number:	7664382
imm:	Not reported
EHS:	Not reported
Liquid:	Not reported
Storage Location:	Rail Car Spur
Mix:	Not reported
Max. Amount:	Not reported
Pressure:	Not reported
Pure:	Not reported
Average Amount:	Not reported
Chemical ID:	4179
Reaction:	Not reported
Chemical Reporting Name(Active Ingredient):	Not reported
Solid:	Not reported
Storage Code:	Not reported
Chemical Reporting Name(Trade Name):	SPA
sudrel:	Not reported
tempcd:	Not reported
trdsec:	Not reported
Facid:	59501
conf:	Not reported
del:	Not reported
Fire:	Not reported
Year:	2016
Gas:	Not reported
SR Number:	Not reported
Case Number:	7664417
imm:	Not reported
EHS:	Y
Liquid:	Not reported
Storage Location:	Railcar Spur
Mix:	Not reported
Max. Amount:	Not reported
Pressure:	Not reported
Pure:	Not reported
Average Amount:	Not reported
Chemical ID:	3272
Reaction:	Not reported
Chemical Reporting Name(Active Ingredient):	Not reported
Solid:	Not reported
Storage Code:	Not reported
Chemical Reporting Name(Trade Name):	Anhydrous Ammonia
sudrel:	Not reported
tempcd:	Not reported
trdsec:	Not reported
Facid:	59501
conf:	Not reported
del:	Not reported
Fire:	Not reported
Year:	2017
Gas:	Not reported
SR Number:	Not reported
Case Number:	7664417
imm:	Not reported

SIMPLOT GROWER SOLUTIONS (Continued) **S107691279**

EHS:	Not reported
Liquid:	Not reported
Storage Location:	Railcar Spur
Mix:	Not reported
Max. Amount:	100,000 - 499,999
Pressure:	Not reported
Pure:	Not reported
Average Amount:	75,000 - 99,999
Chemical ID:	3272
Reaction:	Not reported
Chemical Reporting Name(Active Ingredient):	AMMONIA, (ANHYDROUS)
Solid:	Not reported
Storage Code:	Not reported
Chemical Reporting Name(Trade Name):	Anhydrous Ammonia
sudrel:	Not reported
tempcd:	Not reported
trdsec:	Not reported
Facid:	59501
conf:	Not reported
del:	Not reported
Fire:	Not reported
Year:	2017
Gas:	Not reported
SR Number:	Not reported
Case Number:	7722761
imm:	Not reported
EHS:	Not reported
Liquid:	Not reported
Storage Location:	Dry Storage Bldg
Mix:	Not reported
Max. Amount:	100,000 - 499,999
Pressure:	Not reported
Pure:	Not reported
Average Amount:	75,000 - 99,999
Chemical ID:	3306
Reaction:	Not reported
Chemical Reporting Name(Active Ingredient):	AMMONIUM PHOSPHATE
Solid:	Not reported
Storage Code:	Not reported
Chemical Reporting Name(Trade Name):	Mono Ammonium Phosphate, 11-52-0, MAP,
sudrel:	Not reported
tempcd:	Not reported
trdsec:	Not reported
Facid:	59501
conf:	Not reported
del:	Not reported
Fire:	Not reported
Year:	2017
Gas:	Not reported
SR Number:	Not reported
Case Number:	68333799
imm:	Not reported
EHS:	Not reported
Liquid:	Not reported
Storage Location:	Liquid Tank Storage Area

SIMPLOT GROWER SOLUTIONS (Continued) **S107691279**

Mix:	Not reported
Max. Amount:	10,000,000 +
Pressure:	Not reported
Pure:	Not reported
Average Amount:	1,000,000 - 9,999,999
Chemical ID:	4763
Reaction:	Not reported
Chemical Reporting Name(Active Ingredient):	AMMONIUM POLYPHOSPHATE
Solid:	Not reported
Storage Code:	Not reported
Chemical Reporting Name(Trade Name):	10-34-0, Starter
sudrel:	Not reported
tempcd:	Not reported
trdsec:	Not reported
Facid:	59501
conf:	Not reported
del:	Not reported
Fire:	Not reported
Year:	2017
Gas:	Not reported
SR Number:	Not reported
Case Number:	7783202
imm:	Not reported
EHS:	Not reported
Liquid:	Not reported
Storage Location:	Dry Storage Bldg and Liquid Loadout Pad
Mix:	Not reported
Max. Amount:	100,000 - 499,999
Pressure:	Not reported
Pure:	Not reported
Average Amount:	75,000 - 99,999
Chemical ID:	3284
Reaction:	Not reported
Chemical Reporting Name(Active Ingredient):	AMMONIUM SULFATE
Solid:	Not reported
Storage Code:	Not reported
Chemical Reporting Name(Trade Name):	Amm Sulfate, 21-0-0-24, AMS
sudrel:	Not reported
tempcd:	Not reported
trdsec:	Not reported
Facid:	59501
conf:	Not reported
del:	Not reported
Fire:	Not reported
Year:	2017
Gas:	Not reported
SR Number:	Not reported
Case Number:	7783188
imm:	Not reported
EHS:	Not reported
Liquid:	Not reported
Storage Location:	Liquid Storage Tank Area
Mix:	Not reported
Max. Amount:	1,000,000 - 9,999,999
Pressure:	Not reported

SIMPLOT GROWER SOLUTIONS (Continued) **S107691279**

Pure:	Not reported
Average Amount:	100,000 - 499,999
Chemical ID:	3328
Reaction:	Not reported
Chemical Reporting Name(Active Ingredient):	AMMONIUM THIOSULFATE
Solid:	Not reported
Storage Code:	Not reported
Chemical Reporting Name(Trade Name):	ThioSul, 12-0-0-26
sudrel:	Not reported
tempcd:	Not reported
trdsec:	Not reported
Facid:	59501
conf:	Not reported
del:	Not reported
Fire:	Not reported
Year:	2017
Gas:	Not reported
SR Number:	Not reported
Case Number:	10294663
imm:	Not reported
EHS:	Not reported
Liquid:	Not reported
Storage Location:	Liquid Tank Storage Area
Mix:	Not reported
Max. Amount:	50,000 - 74,999
Pressure:	Not reported
Pure:	Not reported
Average Amount:	50,000 - 74,999
Chemical ID:	4692
Reaction:	Not reported
Chemical Reporting Name(Active Ingredient):	FERTILIZER SOLUTION
Solid:	Not reported
Storage Code:	Not reported
Chemical Reporting Name(Trade Name):	Potassium Thiosulfate, KTS, 0-0-25-17
sudrel:	Not reported
tempcd:	Not reported
trdsec:	Not reported
Facid:	59501
conf:	Not reported
del:	Not reported
Fire:	Not reported
Year:	2017
Gas:	Not reported
SR Number:	Not reported
Case Number:	7733020
imm:	Not reported
EHS:	Not reported
Liquid:	Not reported
Storage Location:	Liquid Tank Storage Area
Mix:	Not reported
Max. Amount:	10,000 - 24,999
Pressure:	Not reported
Pure:	Not reported
Average Amount:	5,000 - 9,999
Chemical ID:	4692

SIMPLOT GROWER SOLUTIONS (Continued) **S107691279**

Reaction:	Not reported
Chemical Reporting Name(Active Ingredient):	FERTILIZER SOLUTION
Solid:	Not reported
Storage Code:	Not reported
Chemical Reporting Name(Trade Name):	Che-Plex ZN-FE-MN, 4-2-2, 4-0-0
sudrel:	Not reported
tempcd:	Not reported
trdsec:	Not reported
Facid:	59501
conf:	Not reported
del:	Not reported
Fire:	Not reported
Year:	2017
Gas:	Not reported
SR Number:	Not reported
Case Number:	7664382
imm:	Not reported
EHS:	Not reported
Liquid:	Not reported
Storage Location:	Liquid Tank Storage Area
Mix:	Not reported
Max. Amount:	100,000 - 499,999
Pressure:	Not reported
Pure:	Not reported
Average Amount:	100,000 - 499,999
Chemical ID:	2374
Reaction:	Not reported
Chemical Reporting Name(Active Ingredient):	PHOSPHATIC FERTILIZER SOLUTION
Solid:	Not reported
Storage Code:	Not reported
Chemical Reporting Name(Trade Name):	4-16-16, Golden Bio
sudrel:	Not reported
tempcd:	Not reported
trdsec:	Not reported
Facid:	59501
conf:	Not reported
del:	Not reported
Fire:	Not reported
Year:	2017
Gas:	Not reported
SR Number:	Not reported
Case Number:	7447407
imm:	Not reported
EHS:	Not reported
Liquid:	Not reported
Storage Location:	Dry Storage Bldg and Liquid Loadout Pad
Mix:	Not reported
Max. Amount:	100,000 - 499,999
Pressure:	Not reported
Pure:	Not reported
Average Amount:	75,000 - 99,999
Chemical ID:	4663
Reaction:	Not reported
Chemical Reporting Name(Active Ingredient):	POTASSIUM CHLORIDE
Solid:	Not reported

SIMPLOT GROWER SOLUTIONS (Continued) **S107691279**

Storage Code:	Not reported
Chemical Reporting Name(Trade Name):	Potash, 0-0-60, 0-0-62, MOP
sudrel:	Not reported
tempcd:	Not reported
trdsec:	Not reported
Facid:	59501
conf:	Not reported
del:	Not reported
Fire:	Not reported
Year:	2017
Gas:	Not reported
SR Number:	Not reported
Case Number:	13071799
imm:	Not reported
EHS:	Not reported
Liquid:	Not reported
Storage Location:	Chemical Storage Bldg.
Mix:	Not reported
Max. Amount:	5,000 - 9,999
Pressure:	Not reported
Pure:	Not reported
Average Amount:	1,000 - 4,999
Chemical ID:	2859
Reaction:	Not reported
Chemical Reporting Name(Active Ingredient):	TERBUFOS
Solid:	Not reported
Storage Code:	Not reported
Chemical Reporting Name(Trade Name):	Counter 20G
sudrel:	Not reported
tempcd:	Not reported
trdsec:	Not reported
Facid:	59501
conf:	Not reported
del:	Not reported
Fire:	Not reported
Year:	2017
Gas:	Not reported
SR Number:	Not reported
Case Number:	57136
imm:	Not reported
EHS:	Not reported
Liquid:	Not reported
Storage Location:	Dry Storage Bldg
Mix:	Not reported
Max. Amount:	500,000 - 999,999
Pressure:	Not reported
Pure:	Not reported
Average Amount:	100,000 - 499,999
Chemical ID:	4454
Reaction:	Not reported
Chemical Reporting Name(Active Ingredient):	UREA
Solid:	Not reported
Storage Code:	Not reported
Chemical Reporting Name(Trade Name):	Urea, 46-0-0, Nitrogen, SSN46-0-0,
sudrel:	Not reported

SIMPLOT GROWER SOLUTIONS (Continued) **S107691279**

tempcd:	Not reported
trdsec:	Not reported
Facid:	59501
conf:	Not reported
del:	Not reported
Fire:	Not reported
Year:	2017
Gas:	Not reported
SR Number:	Not reported
Case Number:	6484522
imm:	Not reported
EHS:	Not reported
Liquid:	Not reported
Storage Location:	Liquid Tank Storage Area
Mix:	Not reported
Max. Amount:	10,000,000 +
Pressure:	Not reported
Pure:	Not reported
Average Amount:	1,000,000 - 9,999,999
Chemical ID:	4447
Reaction:	Not reported
Chemical Reporting Name(Active Ingredient):	UREA, AMMONIUM NITRATE SOLUTION, (W/AQUA AMMONIA)
Solid:	Not reported
Storage Code:	Not reported
Chemical Reporting Name(Trade Name):	UAN Solution, 28%, 30%, 32%
sudrel:	Not reported
tempcd:	Not reported
trdsec:	Not reported
Facid:	59501
conf:	Not reported
del:	Not reported
Fire:	Not reported
Year:	2017
Gas:	Not reported
SR Number:	Not reported
Case Number:	7646857
imm:	Not reported
EHS:	Not reported
Liquid:	Not reported
Storage Location:	Liquid Tank Storage Area
Mix:	Not reported
Max. Amount:	50,000 - 74,999
Pressure:	Not reported
Pure:	Not reported
Average Amount:	25,000 - 49,999
Chemical ID:	4493
Reaction:	Not reported
Chemical Reporting Name(Active Ingredient):	ZINC CHLORIDE SOLUTION
Solid:	Not reported
Storage Code:	Not reported
Chemical Reporting Name(Trade Name):	Ammoniated Zinc, 16-0-0-20zn
sudrel:	Not reported
tempcd:	Not reported
trdsec:	Not reported

SIMPLOT GROWER SOLUTIONS (Continued) **S107691279**

Facid:	59501
conf:	Not reported
del:	Not reported
Fire:	Not reported
Year:	2017
Gas:	Not reported
SR Number:	Not reported
Case Number:	7664382
imm:	Not reported
EHS:	Not reported
Liquid:	Not reported
Storage Location:	Rail Car Spur
Mix:	Not reported
Max. Amount:	1,000,000 - 9,999,999
Pressure:	Not reported
Pure:	Not reported
Average Amount:	100,000 - 499,999
Chemical ID:	4179
Reaction:	Not reported
Chemical Reporting Name(Active Ingredient):	PHOSPHORIC ACID
Solid:	Not reported
Storage Code:	Not reported
Chemical Reporting Name(Trade Name):	SPA, 0-0-68/70, Super Phosphoric Acid
sudrel:	Not reported
tempcd:	Not reported
trdsec:	Not reported

Facid:	59501
conf:	Not reported
del:	Not reported
Fire:	Not reported
Year:	2017
Gas:	Not reported
SR Number:	Not reported
Case Number:	7722761
imm:	Not reported
EHS:	Not reported
Liquid:	Not reported
Storage Location:	Dry Storage Bldg
Mix:	Not reported
Max. Amount:	100,000 - 499,999
Pressure:	Not reported
Pure:	Not reported
Average Amount:	100,000 - 499,999
Chemical ID:	3306
Reaction:	Not reported
Chemical Reporting Name(Active Ingredient):	AMMONIUM PHOSPHATE
Solid:	Not reported
Storage Code:	Not reported
Chemical Reporting Name(Trade Name):	Forty Rock, 12-40-0-6.5-1
sudrel:	Not reported
tempcd:	Not reported
trdsec:	Not reported

Facid:	59501
conf:	Not reported
del:	Not reported

SIMPLOT GROWER SOLUTIONS (Continued) **S107691279**

Fire:	Not reported
Year:	2017
Gas:	Not reported
SR Number:	Not reported
Case Number:	1910425
imm:	Not reported
EHS:	Not reported
Liquid:	Not reported
Storage Location:	Chemical Storage Bldg
Mix:	Not reported
Max. Amount:	10,000 - 24,999
Pressure:	Not reported
Pure:	Not reported
Average Amount:	5,000 - 9,999
Chemical ID:	2254
Reaction:	Not reported
Chemical Reporting Name(Active Ingredient):	PARAQUAT DICHLORIDE
Solid:	Not reported
Storage Code:	Not reported
Chemical Reporting Name(Trade Name):	Gramoxone, Gramoxone SL
sudrel:	Not reported
tempcd:	Not reported
trdsec:	Not reported
Facid:	59501
conf:	Not reported
del:	Not reported
Fire:	Not reported
Year:	2017
Gas:	Not reported
SR Number:	Not reported
Case Number:	70901121
imm:	Not reported
EHS:	Not reported
Liquid:	Not reported
Storage Location:	Chemical Storage Bldg.
Mix:	Not reported
Max. Amount:	100,000 - 499,999
Pressure:	Not reported
Pure:	Not reported
Average Amount:	75,000 - 99,999
Chemical ID:	4795
Reaction:	Not reported
Chemical Reporting Name(Active Ingredient):	POTASSIUM SALT OF GLYPHOSATE
Solid:	Not reported
Storage Code:	Not reported
Chemical Reporting Name(Trade Name):	Roundup, Buccaneer Plus
sudrel:	Not reported
tempcd:	Not reported
trdsec:	Not reported
Facid:	59501
conf:	Not reported
del:	Not reported
Fire:	Not reported
Year:	2017
Gas:	Not reported

SIMPLOT GROWER SOLUTIONS (Continued) **S107691279**

SR Number:	Not reported
Case Number:	1912249
imm:	Not reported
EHS:	Not reported
Liquid:	Not reported
Storage Location:	Chemical Storage Bldg.
Mix:	Not reported
Max. Amount:	75,000 - 99,999
Pressure:	Not reported
Pure:	Not reported
Average Amount:	10,000 - 24,999
Chemical ID:	3338
Reaction:	Not reported
Chemical Reporting Name(Active Ingredient):	ATRAZINE
Solid:	Not reported
Storage Code:	Not reported
Chemical Reporting Name(Trade Name):	Atrazine, Bicep II Magnum, Expert
sudrel:	Not reported
tempcd:	Not reported
trdsec:	Not reported
Facid:	59501
conf:	Not reported
del:	Not reported
Fire:	Not reported
Year:	2017
Gas:	Not reported
SR Number:	Not reported
Case Number:	51218452
imm:	Not reported
EHS:	Not reported
Liquid:	Not reported
Storage Location:	Chemical Storage Bldg.
Mix:	Not reported
Max. Amount:	25,000 - 49,999
Pressure:	Not reported
Pure:	Not reported
Average Amount:	10,000 - 24,999
Chemical ID:	3998
Reaction:	Not reported
Chemical Reporting Name(Active Ingredient):	METOLACHLOR
Solid:	Not reported
Storage Code:	Not reported
Chemical Reporting Name(Trade Name):	Parrallel, Brawl, Dual II
sudrel:	Not reported
tempcd:	Not reported
trdsec:	Not reported
Facid:	59501
conf:	Not reported
del:	Not reported
Fire:	Not reported
Year:	2017
Gas:	Not reported
SR Number:	Not reported
Case Number:	87392129
imm:	Not reported

SIMPLOT GROWER SOLUTIONS (Continued) **S107691279**

EHS:	Not reported
Liquid:	Not reported
Storage Location:	Chemical Storage Bldg.
Mix:	Not reported
Max. Amount:	50,000 - 74,999
Pressure:	Not reported
Pure:	Not reported
Average Amount:	25,000 - 49,999
Chemical ID:	2298
Reaction:	Not reported
Chemical Reporting Name(Active Ingredient):	PESTICIDE, (LIQUID)
Solid:	Not reported
Storage Code:	Not reported
Chemical Reporting Name(Trade Name):	Halex GT, S-Metalachlor
sudrel:	Not reported
tempcd:	Not reported
trdsec:	Not reported

Facid:	59501
conf:	Not reported
del:	Not reported
Fire:	Not reported
Year:	2017
Gas:	Not reported
SR Number:	Not reported
Case Number:	34256821
imm:	Not reported
EHS:	Not reported
Liquid:	Not reported
Storage Location:	Chemical Storage Bldg.
Mix:	Not reported
Max. Amount:	50,000 - 74,999
Pressure:	Not reported
Pure:	Not reported
Average Amount:	50,000 - 74,999
Chemical ID:	4520
Reaction:	Not reported
Chemical Reporting Name(Active Ingredient):	ACETOCHLOR
Solid:	Not reported
Storage Code:	Not reported
Chemical Reporting Name(Trade Name):	Warrant, Fultime NXT, Resicore
sudrel:	Not reported
tempcd:	Not reported
trdsec:	Not reported

Facid:	59501
conf:	Not reported
del:	Not reported
Fire:	Not reported
Year:	2017
Gas:	Not reported
SR Number:	Not reported
Case Number:	14977378
imm:	Not reported
EHS:	Not reported
Liquid:	Not reported
Storage Location:	Dry Storage Bldg

SIMPLOT GROWER SOLUTIONS (Continued) **S107691279**

Mix:	Not reported
Max. Amount:	100,000 - 499,999
Pressure:	Not reported
Pure:	Not reported
Average Amount:	50,000 - 74,999
Chemical ID:	0
Reaction:	Not reported
Chemical Reporting Name(Active Ingredient):	Not reported
Solid:	Not reported
Storage Code:	Not reported
Chemical Reporting Name(Trade Name):	Potassium Magnesium Sulfate, K-MAG
sudrel:	Not reported
tempcd:	Not reported
trdsec:	Not reported
Facid:	59501
conf:	Not reported
del:	Not reported
Fire:	Not reported
Year:	2017
Gas:	Not reported
SR Number:	Not reported
Case Number:	12174117
imm:	Not reported
EHS:	Not reported
Liquid:	Not reported
Storage Location:	Chemical Storage Bldg
Mix:	Not reported
Max. Amount:	25,000 - 49,999
Pressure:	Not reported
Pure:	Not reported
Average Amount:	10,000 - 24,999
Chemical ID:	0
Reaction:	Not reported
Chemical Reporting Name(Active Ingredient):	Not reported
Solid:	Not reported
Storage Code:	Not reported
Chemical Reporting Name(Trade Name):	Attapulgite Clay, Lumax EZ, Acuron
sudrel:	Not reported
tempcd:	Not reported
trdsec:	Not reported
Facid:	59501
conf:	Not reported
del:	Not reported
Fire:	Not reported
Year:	2017
Gas:	Not reported
SR Number:	Not reported
Case Number:	298022
imm:	Not reported
EHS:	Not reported
Liquid:	Not reported
Storage Location:	Chemical Storage Bldg
Mix:	Not reported
Max. Amount:	1,000 - 4,999
Pressure:	Not reported

SIMPLOT GROWER SOLUTIONS (Continued) **S107691279**

Pure:	Not reported
Average Amount:	1,000 - 4,999
Chemical ID:	2367
Reaction:	Not reported
Chemical Reporting Name(Active Ingredient):	PHORATE
Solid:	Not reported
Storage Code:	Not reported
Chemical Reporting Name(Trade Name):	Thimet
sudrel:	Not reported
tempcd:	Not reported
trdsec:	Not reported
Facid:	59501
conf:	Not reported
del:	Not reported
Fire:	Not reported
Year:	2017
Gas:	Not reported
SR Number:	Not reported
Case Number:	38641940
imm:	Not reported
EHS:	Not reported
Liquid:	Not reported
Storage Location:	Chemical Storage Bldg
Mix:	Not reported
Max. Amount:	75,000 - 99,999
Pressure:	Not reported
Pure:	Not reported
Average Amount:	25,000 - 49,999
Chemical ID:	4636
Reaction:	Not reported
Chemical Reporting Name(Active Ingredient):	GLYPHOSATE, ISOPROPYLAMINE SALT
Solid:	Not reported
Storage Code:	Not reported
Chemical Reporting Name(Trade Name):	Gly Star Plus
sudrel:	Not reported
tempcd:	Not reported
trdsec:	Not reported
Facid:	59501
conf:	Not reported
del:	Not reported
Fire:	Not reported
Year:	2017
Gas:	Not reported
SR Number:	Not reported
Case Number:	7704349
imm:	Not reported
EHS:	Not reported
Liquid:	Not reported
Storage Location:	Dry Storage Bldg
Mix:	Not reported
Max. Amount:	10,000 - 24,999
Pressure:	Not reported
Pure:	Not reported
Average Amount:	5,000 - 9,999
Chemical ID:	2819

SIMPLOT GROWER SOLUTIONS (Continued) **S107691279**

Reaction:	Not reported
Chemical Reporting Name(Active Ingredient):	SULFUR
Solid:	Not reported
Storage Code:	Not reported
Chemical Reporting Name(Trade Name):	Sulfur 90%
sudrel:	Not reported
tempcd:	Not reported
trdsec:	Not reported
Facid:	59501
conf:	Not reported
del:	Not reported
Fire:	Not reported
Year:	2017
Gas:	Not reported
SR Number:	Not reported
Case Number:	877469380
imm:	Not reported
EHS:	Not reported
Liquid:	Not reported
Storage Location:	Chemical Storage Bldg
Mix:	Not reported
Max. Amount:	10,000 - 24,999
Pressure:	Not reported
Pure:	Not reported
Average Amount:	1,000 - 4,999
Chemical ID:	0
Reaction:	Not reported
Chemical Reporting Name(Active Ingredient):	Not reported
Solid:	Not reported
Storage Code:	Not reported
Chemical Reporting Name(Trade Name):	Maleic-itaconic Co-polymer, Nutrisphere
sudrel:	Not reported
tempcd:	Not reported
trdsec:	Not reported
Facid:	59501
conf:	Not reported
del:	Not reported
Fire:	Not reported
Year:	2017
Gas:	Not reported
SR Number:	Not reported
Case Number:	67762383
imm:	Not reported
EHS:	Not reported
Liquid:	Not reported
Storage Location:	Chemical Storage Bldg
Mix:	Not reported
Max. Amount:	25,000 - 49,999
Pressure:	Not reported
Pure:	Not reported
Average Amount:	5,000 - 9,999
Chemical ID:	0
Reaction:	Not reported
Chemical Reporting Name(Active Ingredient):	Not reported
Solid:	Not reported

SIMPLOT GROWER SOLUTIONS (Continued) **S107691279**

Storage Code:	Not reported
Chemical Reporting Name(Trade Name):	Persist Ultra, Methyl Esters
sudrel:	Not reported
tempcd:	Not reported
trdsec:	Not reported
Facid:	59501
conf:	Not reported
del:	Not reported
Fire:	Not reported
Year:	2017
Gas:	Not reported
SR Number:	Not reported
Case Number:	163515148
imm:	Not reported
EHS:	Not reported
Liquid:	Not reported
Storage Location:	Chemical Storage Bldg
Mix:	Not reported
Max. Amount:	10,000 - 24,999
Pressure:	Not reported
Pure:	Not reported
Average Amount:	5,000 - 9,999
Chemical ID:	4522
Reaction:	Not reported
Chemical Reporting Name(Active Ingredient):	DIMETHENAMID
Solid:	Not reported
Storage Code:	Not reported
Chemical Reporting Name(Trade Name):	Armezon Pro
sudrel:	Not reported
tempcd:	Not reported
trdsec:	Not reported
Facid:	59501
conf:	Not reported
del:	Not reported
Fire:	Not reported
Year:	2017
Gas:	Not reported
SR Number:	Not reported
Case Number:	8028486
imm:	Not reported
EHS:	Not reported
Liquid:	Not reported
Storage Location:	Chemical Storage Bldg
Mix:	Not reported
Max. Amount:	10,000 - 24,999
Pressure:	Not reported
Pure:	Not reported
Average Amount:	5,000 - 9,999
Chemical ID:	0
Reaction:	Not reported
Chemical Reporting Name(Active Ingredient):	Not reported
Solid:	Not reported
Storage Code:	Not reported
Chemical Reporting Name(Trade Name):	Wetcit
sudrel:	Not reported

SIMPLOT GROWER SOLUTIONS (Continued) **S107691279**

tempcd:	Not reported
trdsec:	Not reported
Facid:	59501
conf:	Not reported
del:	Not reported
Fire:	Not reported
Year:	2017
Gas:	Not reported
SR Number:	Not reported
Case Number:	104040791
imm:	Not reported
EHS:	Not reported
Liquid:	Not reported
Storage Location:	Chemical Storage Bldg
Mix:	Not reported
Max. Amount:	10,000 - 24,999
Pressure:	Not reported
Pure:	Not reported
Average Amount:	1,000 - 4,999
Chemical ID:	4801
Reaction:	Not reported
Chemical Reporting Name(Active Ingredient):	2-(2-AMINOETHOXY) ETHANOL SALT
Solid:	Not reported
Storage Code:	Not reported
Chemical Reporting Name(Trade Name):	Detonate, Clarity
sudrel:	Not reported
tempcd:	Not reported
trdsec:	Not reported
Facid:	59501
conf:	Not reported
del:	Not reported
Fire:	Not reported
Year:	2017
Gas:	Not reported
SR Number:	Not reported
Case Number:	68514283
imm:	Not reported
EHS:	Not reported
Liquid:	Not reported
Storage Location:	Dry Storage Bldg
Mix:	Not reported
Max. Amount:	10,000 - 24,999
Pressure:	Not reported
Pure:	Not reported
Average Amount:	1,000 - 4,999
Chemical ID:	0
Reaction:	Not reported
Chemical Reporting Name(Active Ingredient):	Not reported
Solid:	Not reported
Storage Code:	Not reported
Chemical Reporting Name(Trade Name):	Humic Acid, Menefee Humate, BA Humus
sudrel:	Not reported
tempcd:	Not reported
trdsec:	Not reported

SIMPLOT GROWER SOLUTIONS (Continued) **S107691279**

Facid:	59501
conf:	Not reported
del:	Not reported
Fire:	Not reported
Year:	2017
Gas:	Not reported
SR Number:	Not reported
Case Number:	8028486
imm:	Not reported
EHS:	Not reported
Liquid:	Not reported
Storage Location:	Chemical Storage Bldg
Mix:	Not reported
Max. Amount:	10,000 - 24,999
Pressure:	Not reported
Pure:	Not reported
Average Amount:	5,000 - 9,999
Chemical ID:	0
Reaction:	Not reported
Chemical Reporting Name(Active Ingredient):	Not reported
Solid:	Not reported
Storage Code:	Not reported
Chemical Reporting Name(Trade Name):	Orange Oil, Wetcit
sudrel:	Not reported
tempcd:	Not reported
trdsec:	Not reported

Facid:	59501
conf:	Not reported
del:	Not reported
Fire:	Not reported
Year:	2018
Gas:	Not reported
SR Number:	Not reported
Case Number:	7664-41-7
imm:	Y
EHS:	Not reported
Liquid:	Y
Storage Location:	Railcar Spur
Mix:	Not reported
Max. Amount:	500,000 - 999,999
Pressure:	2
Pure:	Y
Average Amount:	100,000 - 499,999
Chemical ID:	3272
Reaction:	Not reported
Chemical Reporting Name(Active Ingredient):	AMMONIA, (ANHYDROUS)
Solid:	Not reported
Storage Code:	P
Chemical Reporting Name(Trade Name):	Anhydrous Ammonia
sudrel:	Y
tempcd:	4
trdsec:	Not reported

Facid:	59501
conf:	Not reported
del:	Y

SIMPLOT GROWER SOLUTIONS (Continued) **S107691279**

Fire:	Not reported
Year:	2018
Gas:	Not reported
SR Number:	Not reported
Case Number:	7722-76-1
imm:	Not reported
EHS:	Not reported
Liquid:	Not reported
Storage Location:	Dry Storage Bldg
Mix:	Y
Max. Amount:	100,000 - 499,999
Pressure:	1
Pure:	Not reported
Average Amount:	100,000 - 499,999
Chemical ID:	3306
Reaction:	Not reported
Chemical Reporting Name(Active Ingredient):	AMMONIUM PHOSPHATE
Solid:	Y
Storage Code:	R
Chemical Reporting Name(Trade Name):	Mono Ammonium Phosphate, 11-52-0, MAP,
sudrel:	Not reported
tempcd:	4
trdsec:	Not reported

Facid:	59501
conf:	Not reported
del:	Y
Fire:	Not reported
Year:	2018
Gas:	Not reported
SR Number:	Not reported
Case Number:	68333-79-9
imm:	Y
EHS:	Not reported
Liquid:	Y
Storage Location:	Liquid Tank Storage Area
Mix:	Y
Max. Amount:	10,000,000 +
Pressure:	1
Pure:	Not reported
Average Amount:	1,000,000 - 9,999,999
Chemical ID:	4763
Reaction:	Not reported
Chemical Reporting Name(Active Ingredient):	AMMONIUM POLYPHOSPHATE
Solid:	Not reported
Storage Code:	A
Chemical Reporting Name(Trade Name):	10-34-0, Starter
sudrel:	Not reported
tempcd:	4
trdsec:	Not reported

Facid:	59501
conf:	Not reported
del:	Y
Fire:	Not reported
Year:	2018
Gas:	Not reported

SIMPLOT GROWER SOLUTIONS (Continued) **S107691279**

SR Number:	Not reported
Case Number:	7783-20-2
imm:	Not reported
EHS:	Not reported
Liquid:	Not reported
Storage Location:	Dry Storage Bldg and Chemical Storage Bldg
Mix:	Y
Max. Amount:	100,000 - 499,999
Pressure:	1
Pure:	Not reported
Average Amount:	100,000 - 499,999
Chemical ID:	3284
Reaction:	Not reported
Chemical Reporting Name(Active Ingredient):	AMMONIUM SULFATE
Solid:	Y
Storage Code:	R
Chemical Reporting Name(Trade Name):	Amm Sulfate, 21-0-0-24, AMS, Zipp Sol
sudrel:	Not reported
tempcd:	4
trdsec:	Not reported
Facid:	59501
conf:	Not reported
del:	Y
Fire:	Not reported
Year:	2018
Gas:	Not reported
SR Number:	Not reported
Case Number:	7783-18-8
imm:	Y
EHS:	Not reported
Liquid:	Y
Storage Location:	Liquid Storage Tank Area
Mix:	Y
Max. Amount:	100,000 - 499,999
Pressure:	1
Pure:	Not reported
Average Amount:	25,000 - 49,999
Chemical ID:	3328
Reaction:	Not reported
Chemical Reporting Name(Active Ingredient):	AMMONIUM THIOSULFATE
Solid:	Not reported
Storage Code:	A
Chemical Reporting Name(Trade Name):	ThioSul, 12-0-0-26
sudrel:	Not reported
tempcd:	4
trdsec:	Not reported
Facid:	59501
conf:	Not reported
del:	Y
Fire:	Not reported
Year:	2018
Gas:	Not reported
SR Number:	Not reported
Case Number:	10294-66-3
imm:	Y

SIMPLOT GROWER SOLUTIONS (Continued) **S107691279**

EHS:	Not reported
Liquid:	Y
Storage Location:	Liquid Tank Storage Area
Mix:	Y
Max. Amount:	500,000 - 999,999
Pressure:	1
Pure:	Not reported
Average Amount:	100,000 - 499,999
Chemical ID:	4692
Reaction:	Not reported
Chemical Reporting Name(Active Ingredient):	FERTILIZER SOLUTION
Solid:	Not reported
Storage Code:	A
Chemical Reporting Name(Trade Name):	Potassium Thiosulfate, KTS, 0-0-25-17
sudrel:	Not reported
tempcd:	4
trdsec:	Not reported
Facid:	59501
conf:	Not reported
del:	Y
Fire:	Not reported
Year:	2018
Gas:	Not reported
SR Number:	Not reported
Case Number:	7664-38-2
imm:	Y
EHS:	Not reported
Liquid:	Y
Storage Location:	Liquid Tank Storage Area
Mix:	Y
Max. Amount:	100,000 - 499,999
Pressure:	1
Pure:	Not reported
Average Amount:	50,000 - 74,999
Chemical ID:	2374
Reaction:	Not reported
Chemical Reporting Name(Active Ingredient):	PHOSPHATIC FERTILIZER SOLUTION
Solid:	Not reported
Storage Code:	A
Chemical Reporting Name(Trade Name):	4-16-16, Golden Bio
sudrel:	Not reported
tempcd:	4
trdsec:	Not reported
Facid:	59501
conf:	Not reported
del:	Y
Fire:	Not reported
Year:	2018
Gas:	Not reported
SR Number:	Not reported
Case Number:	7447-40-7
imm:	Y
EHS:	Not reported
Liquid:	Not reported
Storage Location:	Dry Storage Bldg and Liquid Loadout Pad

SIMPLOT GROWER SOLUTIONS (Continued) **S107691279**

Mix:	Y
Max. Amount:	100,000 - 499,999
Pressure:	1
Pure:	Not reported
Average Amount:	100,000 - 499,999
Chemical ID:	4663
Reaction:	Not reported
Chemical Reporting Name(Active Ingredient):	POTASSIUM CHLORIDE
Solid:	Y
Storage Code:	R
Chemical Reporting Name(Trade Name):	Potash, 0-0-60, 0-0-62, MOP
sudrel:	Not reported
tempcd:	4
trdsec:	Not reported
Facid:	59501
conf:	Not reported
del:	Y
Fire:	Not reported
Year:	2018
Gas:	Not reported
SR Number:	Not reported
Case Number:	13071-79-9
imm:	Y
EHS:	Not reported
Liquid:	Not reported
Storage Location:	Chemical Storage Bldg.
Mix:	Y
Max. Amount:	5,000 - 9,999
Pressure:	1
Pure:	Not reported
Average Amount:	1,000 - 4,999
Chemical ID:	2859
Reaction:	Not reported
Chemical Reporting Name(Active Ingredient):	TERBUFOS
Solid:	Y
Storage Code:	N
Chemical Reporting Name(Trade Name):	Counter 20G
sudrel:	Not reported
tempcd:	4
trdsec:	Not reported
Facid:	59501
conf:	Not reported
del:	Y
Fire:	Not reported
Year:	2018
Gas:	Not reported
SR Number:	Not reported
Case Number:	57-13-6
imm:	Not reported
EHS:	Not reported
Liquid:	Not reported
Storage Location:	Dry Storage Bldg
Mix:	Y
Max. Amount:	100,000 - 499,999
Pressure:	1

SIMPLOT GROWER SOLUTIONS (Continued) **S107691279**

Pure:	Not reported
Average Amount:	100,000 - 499,999
Chemical ID:	4454
Reaction:	Not reported
Chemical Reporting Name(Active Ingredient):	UREA
Solid:	Y
Storage Code:	R
Chemical Reporting Name(Trade Name):	Urea, 46-0-0, Nitrogen, SSN46-0-0,
sudrel:	Not reported
tempcd:	4
trdsec:	Not reported
Facid:	59501
conf:	Not reported
del:	Y
Fire:	Not reported
Year:	2018
Gas:	Not reported
SR Number:	Not reported
Case Number:	6484-52-2
imm:	Y
EHS:	Not reported
Liquid:	Y
Storage Location:	Liquid Tank Storage Area
Mix:	Y
Max. Amount:	10,000,000 +
Pressure:	1
Pure:	Not reported
Average Amount:	1,000,000 - 9,999,999
Chemical ID:	4447
Reaction:	Not reported
Chemical Reporting Name(Active Ingredient):	UREA, AMMONIUM NITRATE SOLUTION, (W/AQUA AMMONIA)
Solid:	Not reported
Storage Code:	A
Chemical Reporting Name(Trade Name):	UAN Solution, 28%, 30%, 32%
sudrel:	Not reported
tempcd:	4
trdsec:	Not reported
Facid:	59501
conf:	Not reported
del:	Not reported
Fire:	Not reported
Year:	2018
Gas:	Not reported
SR Number:	Not reported
Case Number:	7664-38-2
imm:	Y
EHS:	Not reported
Liquid:	Y
Storage Location:	Rail Car Spur
Mix:	Not reported
Max. Amount:	1,000,000 - 9,999,999
Pressure:	1
Pure:	Y
Average Amount:	1,000,000 - 9,999,999
Chemical ID:	4179

SIMPLOT GROWER SOLUTIONS (Continued) **S107691279**

Reaction:	Not reported
Chemical Reporting Name(Active Ingredient):	PHOSPHORIC ACID
Solid:	Not reported
Storage Code:	Q
Chemical Reporting Name(Trade Name):	SPA, 0-0-68/70, Super Phosphoric Acid
sudrel:	Not reported
tempcd:	4
trdsec:	Not reported
Facid:	59501
conf:	Not reported
del:	Y
Fire:	Not reported
Year:	2018
Gas:	Not reported
SR Number:	Not reported
Case Number:	7722-76-1
imm:	Not reported
EHS:	Not reported
Liquid:	Not reported
Storage Location:	Dry Storage Bldg
Mix:	Y
Max. Amount:	100,000 - 499,999
Pressure:	1
Pure:	Not reported
Average Amount:	75,000 - 99,999
Chemical ID:	3306
Reaction:	Not reported
Chemical Reporting Name(Active Ingredient):	AMMONIUM PHOSPHATE
Solid:	Y
Storage Code:	R
Chemical Reporting Name(Trade Name):	Forty Rock, 12-40-0-6.5-1
sudrel:	Not reported
tempcd:	4
trdsec:	Not reported
Facid:	59501
conf:	Not reported
del:	Y
Fire:	Not reported
Year:	2018
Gas:	Not reported
SR Number:	Not reported
Case Number:	1910-42-5
imm:	Y
EHS:	Not reported
Liquid:	Y
Storage Location:	Chemical Storage Bldg
Mix:	Y
Max. Amount:	10,000 - 24,999
Pressure:	1
Pure:	Not reported
Average Amount:	5,000 - 9,999
Chemical ID:	2254
Reaction:	Not reported
Chemical Reporting Name(Active Ingredient):	PARAQUAT DICHLORIDE
Solid:	Not reported

SIMPLOT GROWER SOLUTIONS (Continued) **S107691279**

Storage Code:	E
Chemical Reporting Name(Trade Name):	Gramoxone, Gramoxone SL, Parazone
sudrel:	Not reported
tempcd:	4
trdsec:	Not reported
Facid:	59501
conf:	Not reported
del:	Y
Fire:	Not reported
Year:	2018
Gas:	Not reported
SR Number:	Not reported
Case Number:	70901-12-1
imm:	Y
EHS:	Not reported
Liquid:	Y
Storage Location:	Chemical Storage Bldg.
Mix:	Y
Max. Amount:	100,000 - 499,999
Pressure:	1
Pure:	Not reported
Average Amount:	100,000 - 499,999
Chemical ID:	4795
Reaction:	Not reported
Chemical Reporting Name(Active Ingredient):	POTASSIUM SALT OF GLYPHOSATE
Solid:	Not reported
Storage Code:	C
Chemical Reporting Name(Trade Name):	Roundup, Abundit Edge
sudrel:	Not reported
tempcd:	4
trdsec:	Not reported
Facid:	59501
conf:	Not reported
del:	Y
Fire:	Not reported
Year:	2018
Gas:	Not reported
SR Number:	Not reported
Case Number:	1912-24-9
imm:	Y
EHS:	Not reported
Liquid:	Y
Storage Location:	Chemical Storage Bldg.
Mix:	Y
Max. Amount:	100,000 - 499,999
Pressure:	1
Pure:	Not reported
Average Amount:	25,000 - 49,999
Chemical ID:	3338
Reaction:	Not reported
Chemical Reporting Name(Active Ingredient):	ATRAZINE
Solid:	Not reported
Storage Code:	C
Chemical Reporting Name(Trade Name):	Atrazine, Bicep II Magnum, Expert
sudrel:	Not reported

SIMPLOT GROWER SOLUTIONS (Continued) **S107691279**

tempcd:	4
trdsec:	Not reported
Facid:	59501
conf:	Not reported
del:	Y
Fire:	Not reported
Year:	2018
Gas:	Not reported
SR Number:	Not reported
Case Number:	51218-45-2
imm:	Y
EHS:	Not reported
Liquid:	Y
Storage Location:	Chemical Storage Bldg.
Mix:	Y
Max. Amount:	10,000 - 24,999
Pressure:	1
Pure:	Not reported
Average Amount:	1,000 - 4,999
Chemical ID:	3998
Reaction:	Not reported
Chemical Reporting Name(Active Ingredient):	METOLACHLOR
Solid:	Not reported
Storage Code:	E
Chemical Reporting Name(Trade Name):	Brawl
sudrel:	Not reported
tempcd:	4
trdsec:	Not reported
Facid:	59501
conf:	Not reported
del:	Y
Fire:	Not reported
Year:	2018
Gas:	Not reported
SR Number:	Not reported
Case Number:	87392-12-9
imm:	Y
EHS:	Not reported
Liquid:	Y
Storage Location:	Chemical Storage Bldg.
Mix:	Y
Max. Amount:	25,000 - 49,999
Pressure:	1
Pure:	Not reported
Average Amount:	10,000 - 24,999
Chemical ID:	2298
Reaction:	Not reported
Chemical Reporting Name(Active Ingredient):	PESTICIDE, (LIQUID)
Solid:	Not reported
Storage Code:	C
Chemical Reporting Name(Trade Name):	Halex GT, S-Metalachlor
sudrel:	Not reported
tempcd:	4
trdsec:	Not reported

SIMPLOT GROWER SOLUTIONS (Continued) **S107691279**

Facid:	59501
conf:	Not reported
del:	Y
Fire:	Not reported
Year:	2018
Gas:	Not reported
SR Number:	Not reported
Case Number:	34256-82-1
imm:	Y
EHS:	Not reported
Liquid:	Y
Storage Location:	Chemical Storage Bldg.
Mix:	Y
Max. Amount:	50,000 - 74,999
Pressure:	1
Pure:	Not reported
Average Amount:	25,000 - 49,999
Chemical ID:	4520
Reaction:	Not reported
Chemical Reporting Name(Active Ingredient):	ACETOCHLOR
Solid:	Not reported
Storage Code:	C
Chemical Reporting Name(Trade Name):	Warrant, Fultime NXT, Resicore
sudrel:	Not reported
tempcd:	4
trdsec:	Not reported

Facid:	59501
conf:	Not reported
del:	Y
Fire:	Not reported
Year:	2018
Gas:	Not reported
SR Number:	Not reported
Case Number:	14977-37-8
imm:	Y
EHS:	Not reported
Liquid:	Not reported
Storage Location:	Dry Storage Bldg
Mix:	Y
Max. Amount:	100,000 - 499,999
Pressure:	1
Pure:	Not reported
Average Amount:	100,000 - 499,999
Chemical ID:	0
Reaction:	Not reported
Chemical Reporting Name(Active Ingredient):	Not reported
Solid:	Y
Storage Code:	R
Chemical Reporting Name(Trade Name):	Potassium Magnesium Sulfate, K-MAG
sudrel:	Not reported
tempcd:	4
trdsec:	Not reported

Facid:	59501
conf:	Not reported
del:	Y

SIMPLOT GROWER SOLUTIONS (Continued) **S107691279**

Fire:	Not reported
Year:	2018
Gas:	Not reported
SR Number:	Not reported
Case Number:	12174-11-7
imm:	Y
EHS:	Not reported
Liquid:	Y
Storage Location:	Chemical Storage Bldg
Mix:	Y
Max. Amount:	25,000 - 49,999
Pressure:	1
Pure:	Not reported
Average Amount:	10,000 - 24,999
Chemical ID:	0
Reaction:	Not reported
Chemical Reporting Name(Active Ingredient):	Not reported
Solid:	Not reported
Storage Code:	C
Chemical Reporting Name(Trade Name):	Attapulgite Clay, Lumax EZ, Acuron
sudrel:	Not reported
tempcd:	4
trdsec:	Not reported

Facid:	59501
conf:	Not reported
del:	Y
Fire:	Not reported
Year:	2018
Gas:	Not reported
SR Number:	Not reported
Case Number:	38641-94-0
imm:	Y
EHS:	Not reported
Liquid:	Y
Storage Location:	Chemical Storage Bldg
Mix:	Y
Max. Amount:	75,000 - 99,999
Pressure:	1
Pure:	Not reported
Average Amount:	25,000 - 49,999
Chemical ID:	4636
Reaction:	Not reported
Chemical Reporting Name(Active Ingredient):	GLYPHOSATE, ISOPROPYLAMINE SALT
Solid:	Not reported
Storage Code:	E
Chemical Reporting Name(Trade Name):	Gly Star Plus
sudrel:	Not reported
tempcd:	4
trdsec:	Not reported

Facid:	59501
conf:	Not reported
del:	Y
Fire:	Not reported
Year:	2018
Gas:	Not reported

SIMPLOT GROWER SOLUTIONS (Continued) **S107691279**

SR Number:	Not reported
Case Number:	7704-34-9
imm:	Y
EHS:	Not reported
Liquid:	Not reported
Storage Location:	Dry Storage Bldg
Mix:	Y
Max. Amount:	10,000 - 24,999
Pressure:	1
Pure:	Not reported
Average Amount:	5,000 - 9,999
Chemical ID:	2819
Reaction:	Not reported
Chemical Reporting Name(Active Ingredient):	SULFUR
Solid:	Y
Storage Code:	J
Chemical Reporting Name(Trade Name):	Sulfur 90%
sudrel:	Not reported
tempcd:	4
trdsec:	Not reported
Facid:	59501
conf:	Not reported
del:	Y
Fire:	Not reported
Year:	2018
Gas:	Not reported
SR Number:	Not reported
Case Number:	67762-38-3
imm:	Not reported
EHS:	Not reported
Liquid:	Y
Storage Location:	Chemical Storage Bldg
Mix:	Y
Max. Amount:	25,000 - 49,999
Pressure:	1
Pure:	Not reported
Average Amount:	10,000 - 24,999
Chemical ID:	0
Reaction:	Not reported
Chemical Reporting Name(Active Ingredient):	Not reported
Solid:	Not reported
Storage Code:	E
Chemical Reporting Name(Trade Name):	Persist Ultra, Methyl Esters
sudrel:	Not reported
tempcd:	4
trdsec:	Not reported
Facid:	59501
conf:	Not reported
del:	Y
Fire:	Not reported
Year:	2018
Gas:	Not reported
SR Number:	Not reported
Case Number:	163515-14-8
imm:	Y

SIMPLOT GROWER SOLUTIONS (Continued) **S107691279**

EHS:	Not reported
Liquid:	Y
Storage Location:	Chemical Storage Bldg
Mix:	Y
Max. Amount:	25,000 - 49,999
Pressure:	1
Pure:	Not reported
Average Amount:	10,000 - 24,999
Chemical ID:	4522
Reaction:	Not reported
Chemical Reporting Name(Active Ingredient):	DIMETHENAMID
Solid:	Not reported
Storage Code:	C
Chemical Reporting Name(Trade Name):	Armezon Pro
sudrel:	Not reported
tempcd:	4
trdsec:	Not reported
Facid:	59501
conf:	Not reported
del:	Y
Fire:	Not reported
Year:	2018
Gas:	Not reported
SR Number:	Not reported
Case Number:	104040-79-1
imm:	Not reported
EHS:	Not reported
Liquid:	Y
Storage Location:	Chemical Storage Bldg
Mix:	Y
Max. Amount:	50,000 - 74,999
Pressure:	1
Pure:	Not reported
Average Amount:	25,000 - 49,999
Chemical ID:	4801
Reaction:	Not reported
Chemical Reporting Name(Active Ingredient):	2-(2-AMINOETHOXY) ETHANOL SALT
Solid:	Not reported
Storage Code:	N
Chemical Reporting Name(Trade Name):	Detonate, Clarity
sudrel:	Not reported
tempcd:	4
trdsec:	Not reported
Facid:	59501
conf:	Not reported
del:	Y
Fire:	Not reported
Year:	2018
Gas:	Not reported
SR Number:	Not reported
Case Number:	68514-28-3
imm:	Not reported
EHS:	Not reported
Liquid:	Not reported
Storage Location:	Dry Storage Bldg

SIMPLOT GROWER SOLUTIONS (Continued) **S107691279**

Mix:	Y
Max. Amount:	10,000 - 24,999
Pressure:	1
Pure:	Not reported
Average Amount:	5,000 - 9,999
Chemical ID:	0
Reaction:	Not reported
Chemical Reporting Name(Active Ingredient):	Not reported
Solid:	Y
Storage Code:	J
Chemical Reporting Name(Trade Name):	Humic Acid, Menefee Humate, BA Humus
sudrel:	Not reported
tempcd:	4
trdsec:	Not reported
Facid:	59501
conf:	Not reported
del:	Not reported
Fire:	Not reported
Year:	2018
Gas:	Not reported
SR Number:	Not reported
Case Number:	12179-04-3
imm:	Not reported
EHS:	Not reported
Liquid:	Not reported
Storage Location:	Dry Storage Bldg
Mix:	Y
Max. Amount:	10,000 - 24,999
Pressure:	1
Pure:	Not reported
Average Amount:	1,000 - 4,999
Chemical ID:	4696
Reaction:	Not reported
Chemical Reporting Name(Active Ingredient):	SODIUM TETRABORATE
Solid:	Y
Storage Code:	J
Chemical Reporting Name(Trade Name):	Boron, Granubor II
sudrel:	Not reported
tempcd:	4
trdsec:	Not reported
Facid:	59501
conf:	Not reported
del:	Not reported
Fire:	Not reported
Year:	2018
Gas:	Not reported
SR Number:	Not reported
Case Number:	82-66-6
imm:	Not reported
EHS:	Not reported
Liquid:	Not reported
Storage Location:	Chemical Storage Bldg
Mix:	Y
Max. Amount:	1,000 - 4,999
Pressure:	1

SIMPLOT GROWER SOLUTIONS (Continued) **S107691279**

Pure:	Not reported
Average Amount:	100 - 499
Chemical ID:	1180
Reaction:	Not reported
Chemical Reporting Name(Active Ingredient):	DIPHACINONE
Solid:	Y
Storage Code:	R
Chemical Reporting Name(Trade Name):	Kaput Gopher Bait, Gopher Bait
sudrel:	Not reported
tempcd:	4
trdsec:	Not reported
Facid:	59501
conf:	Not reported
del:	Not reported
Fire:	Not reported
Year:	2018
Gas:	Not reported
SR Number:	Not reported
Case Number:	10034-96-5
imm:	Not reported
EHS:	Not reported
Liquid:	Not reported
Storage Location:	Dry Storage Bldg
Mix:	Y
Max. Amount:	10,000 - 24,999
Pressure:	1
Pure:	Not reported
Average Amount:	1,000 - 4,999
Chemical ID:	4532
Reaction:	Not reported
Chemical Reporting Name(Active Ingredient):	MANGANESE SULFATE
Solid:	Y
Storage Code:	J
Chemical Reporting Name(Trade Name):	Manganese Sulfate, Tecmangan
sudrel:	Not reported
tempcd:	4
trdsec:	Not reported
Facid:	59501
conf:	Not reported
del:	Not reported
Fire:	Not reported
Year:	2006
Gas:	Not reported
SR Number:	Not reported
Case Number:	1071836
imm:	Not reported
EHS:	Not reported
Liquid:	Not reported
Storage Location:	Not reported
Mix:	Not reported
Max. Amount:	4
Pressure:	Not reported
Pure:	Not reported
Average Amount:	2
Chemical ID:	4528

SIMPLOT GROWER SOLUTIONS (Continued) **S107691279**

Reaction:	Not reported
Chemical Reporting Name(Active Ingredient):	GLYPHOSATE
Solid:	Not reported
Storage Code:	Not reported
Chemical Reporting Name(Trade Name):	Not reported
sudrel:	Not reported
tempcd:	Not reported
trdsec:	Not reported
Facid:	59501
conf:	Not reported
del:	Not reported
Fire:	Not reported
Year:	2006
Gas:	Not reported
SR Number:	Not reported
Case Number:	2921882
imm:	Not reported
EHS:	Not reported
Liquid:	Not reported
Storage Location:	Not reported
Mix:	Not reported
Max. Amount:	4
Pressure:	Not reported
Pure:	Not reported
Average Amount:	1
Chemical ID:	3743
Reaction:	Not reported
Chemical Reporting Name(Active Ingredient):	CHLORPYRIFOS
Solid:	Not reported
Storage Code:	Not reported
Chemical Reporting Name(Trade Name):	Not reported
sudrel:	Not reported
tempcd:	Not reported
trdsec:	Not reported
Facid:	59501
conf:	Not reported
del:	Not reported
Fire:	Not reported
Year:	2006
Gas:	Not reported
SR Number:	Not reported
Case Number:	13071799
imm:	Not reported
EHS:	Not reported
Liquid:	Not reported
Storage Location:	Not reported
Mix:	Not reported
Max. Amount:	4
Pressure:	Not reported
Pure:	Not reported
Average Amount:	2
Chemical ID:	2859
Reaction:	Not reported
Chemical Reporting Name(Active Ingredient):	TERBUFOS
Solid:	Not reported

SIMPLOT GROWER SOLUTIONS (Continued) **S107691279**

Storage Code:	Not reported
Chemical Reporting Name(Trade Name):	Not reported
sudrel:	Not reported
tempcd:	Not reported
trdsec:	Not reported
Facid:	59501
conf:	Not reported
del:	Not reported
Fire:	Not reported
Year:	2006
Gas:	Not reported
SR Number:	Not reported
Case Number:	1910425
imm:	Not reported
EHS:	Not reported
Liquid:	Not reported
Storage Location:	Not reported
Mix:	Not reported
Max. Amount:	3
Pressure:	Not reported
Pure:	Not reported
Average Amount:	1
Chemical ID:	2254
Reaction:	Not reported
Chemical Reporting Name(Active Ingredient):	PARAQUAT DICHLORIDE
Solid:	Not reported
Storage Code:	Not reported
Chemical Reporting Name(Trade Name):	Not reported
sudrel:	Not reported
tempcd:	Not reported
trdsec:	Not reported
Facid:	59501
conf:	Not reported
del:	Not reported
Fire:	Not reported
Year:	2006
Gas:	Not reported
SR Number:	Not reported
Case Number:	7664417
imm:	Not reported
EHS:	Not reported
Liquid:	Not reported
Storage Location:	Not reported
Mix:	Not reported
Max. Amount:	5
Pressure:	Not reported
Pure:	Not reported
Average Amount:	3
Chemical ID:	3272
Reaction:	Not reported
Chemical Reporting Name(Active Ingredient):	AMMONIA, (ANHYDROUS)
Solid:	Not reported
Storage Code:	Not reported
Chemical Reporting Name(Trade Name):	Anhydrous Ammonia
sudrel:	Not reported

SIMPLOT GROWER SOLUTIONS (Continued) **S107691279**

tempcd:	Not reported
trdsec:	Not reported
Facid:	59501
conf:	Not reported
del:	Not reported
Fire:	Not reported
Year:	2006
Gas:	Not reported
SR Number:	Not reported
Case Number:	1929733
imm:	Not reported
EHS:	Not reported
Liquid:	Not reported
Storage Location:	Not reported
Mix:	Not reported
Max. Amount:	4
Pressure:	Not reported
Pure:	Not reported
Average Amount:	1
Chemical ID:	3636
Reaction:	Not reported
Chemical Reporting Name(Active Ingredient):	2,4-D ESTERS
Solid:	Not reported
Storage Code:	Not reported
Chemical Reporting Name(Trade Name):	Not reported
sudrel:	Not reported
tempcd:	Not reported
trdsec:	Not reported
Facid:	59501
conf:	Not reported
del:	Not reported
Fire:	Not reported
Year:	2006
Gas:	Not reported
SR Number:	Not reported
Case Number:	1918009
imm:	Not reported
EHS:	Not reported
Liquid:	Not reported
Storage Location:	Not reported
Mix:	Not reported
Max. Amount:	4
Pressure:	Not reported
Pure:	Not reported
Average Amount:	3
Chemical ID:	3654
Reaction:	Not reported
Chemical Reporting Name(Active Ingredient):	DICAMBA
Solid:	Not reported
Storage Code:	Not reported
Chemical Reporting Name(Trade Name):	Not reported
sudrel:	Not reported
tempcd:	Not reported
trdsec:	Not reported

SIMPLOT GROWER SOLUTIONS (Continued) **S107691279**

Facid:	59501
conf:	Not reported
del:	Not reported
Fire:	Not reported
Year:	2006
Gas:	Not reported
SR Number:	Not reported
Case Number:	1912249
imm:	Not reported
EHS:	Not reported
Liquid:	Not reported
Storage Location:	Not reported
Mix:	Not reported
Max. Amount:	4
Pressure:	Not reported
Pure:	Not reported
Average Amount:	4
Chemical ID:	3338
Reaction:	Not reported
Chemical Reporting Name(Active Ingredient):	ATRAZINE
Solid:	Not reported
Storage Code:	Not reported
Chemical Reporting Name(Trade Name):	Not reported
sudrel:	Not reported
tempcd:	Not reported
trdsec:	Not reported

Facid:	59501
conf:	Not reported
del:	Not reported
Fire:	Not reported
Year:	2006
Gas:	Not reported
SR Number:	Not reported
Case Number:	298022
imm:	Not reported
EHS:	Not reported
Liquid:	Not reported
Storage Location:	Not reported
Mix:	Not reported
Max. Amount:	3
Pressure:	Not reported
Pure:	Not reported
Average Amount:	1
Chemical ID:	2367
Reaction:	Not reported
Chemical Reporting Name(Active Ingredient):	PHORATE
Solid:	Not reported
Storage Code:	Not reported
Chemical Reporting Name(Trade Name):	Not reported
sudrel:	Not reported
tempcd:	Not reported
trdsec:	Not reported

Facid:	59501
conf:	Not reported
del:	Not reported

SIMPLOT GROWER SOLUTIONS (Continued) **S107691279**

Fire:	Not reported
Year:	2015
Gas:	Not reported
SR Number:	Not reported
Case Number:	1910425
imm:	Not reported
EHS:	Y
Liquid:	Not reported
Storage Location:	Chemical Storage Bldg
Mix:	Not reported
Max. Amount:	Not reported
Pressure:	Not reported
Pure:	Not reported
Average Amount:	Not reported
Chemical ID:	2254
Reaction:	Not reported
Chemical Reporting Name(Active Ingredient):	Not reported
Solid:	Not reported
Storage Code:	Not reported
Chemical Reporting Name(Trade Name):	Gramoxone
sudrel:	Not reported
tempcd:	Not reported
trdsec:	Not reported
Facid:	59501
conf:	Not reported
del:	Not reported
Fire:	Not reported
Year:	2015
Gas:	Not reported
SR Number:	Not reported
Case Number:	12174117
imm:	Not reported
EHS:	Not reported
Liquid:	Not reported
Storage Location:	Chemical Storage Bldg
Mix:	Not reported
Max. Amount:	Not reported
Pressure:	Not reported
Pure:	Not reported
Average Amount:	Not reported
Chemical ID:	0
Reaction:	Not reported
Chemical Reporting Name(Active Ingredient):	Not reported
Solid:	Not reported
Storage Code:	Not reported
Chemical Reporting Name(Trade Name):	Attapulgite Clay
sudrel:	Not reported
tempcd:	Not reported
trdsec:	Not reported
Facid:	59501
conf:	Not reported
del:	Not reported
Fire:	Not reported
Year:	2015
Gas:	Not reported

SIMPLOT GROWER SOLUTIONS (Continued) **S107691279**

SR Number:	Not reported
Case Number:	298022
imm:	Not reported
EHS:	Y
Liquid:	Not reported
Storage Location:	Chemical Storage Bldg
Mix:	Not reported
Max. Amount:	Not reported
Pressure:	Not reported
Pure:	Not reported
Average Amount:	Not reported
Chemical ID:	2367
Reaction:	Not reported
Chemical Reporting Name(Active Ingredient):	Not reported
Solid:	Not reported
Storage Code:	Not reported
Chemical Reporting Name(Trade Name):	Thimet
sudrel:	Not reported
tempcd:	Not reported
trdsec:	Not reported

Facid:	59501
conf:	Not reported
del:	Not reported
Fire:	Not reported
Year:	2015
Gas:	Not reported
SR Number:	Not reported
Case Number:	38641940
imm:	Not reported
EHS:	Not reported
Liquid:	Not reported
Storage Location:	Chemical Storage Bldg
Mix:	Not reported
Max. Amount:	Not reported
Pressure:	Not reported
Pure:	Not reported
Average Amount:	Not reported
Chemical ID:	4636
Reaction:	Not reported
Chemical Reporting Name(Active Ingredient):	Not reported
Solid:	Not reported
Storage Code:	Not reported
Chemical Reporting Name(Trade Name):	Gly Star Plus
sudrel:	Not reported
tempcd:	Not reported
trdsec:	Not reported

Facid:	59501
conf:	Not reported
del:	Not reported
Fire:	Not reported
Year:	2015
Gas:	Not reported
SR Number:	Not reported
Case Number:	1336216
imm:	Not reported

SIMPLOT GROWER SOLUTIONS (Continued) **S107691279**

EHS:	Not reported
Liquid:	Not reported
Storage Location:	Chemical Storage Bldg
Mix:	Not reported
Max. Amount:	Not reported
Pressure:	Not reported
Pure:	Not reported
Average Amount:	Not reported
Chemical ID:	152
Reaction:	Not reported
Chemical Reporting Name(Active Ingredient):	Not reported
Solid:	Not reported
Storage Code:	Not reported
Chemical Reporting Name(Trade Name):	Che Plex Zinc 9
sudrel:	Not reported
tempcd:	Not reported
trdsec:	Not reported

Facid:	59501
conf:	Not reported
del:	Not reported
Fire:	Not reported
Year:	2015
Gas:	Not reported
SR Number:	Not reported
Case Number:	877469380
imm:	Not reported
EHS:	Not reported
Liquid:	Not reported
Storage Location:	Chemical Storage Bldg
Mix:	Not reported
Max. Amount:	Not reported
Pressure:	Not reported
Pure:	Not reported
Average Amount:	Not reported
Chemical ID:	0
Reaction:	Not reported
Chemical Reporting Name(Active Ingredient):	Not reported
Solid:	Not reported
Storage Code:	Not reported
Chemical Reporting Name(Trade Name):	Maleic-itaconic Co-polymer
sudrel:	Not reported
tempcd:	Not reported
trdsec:	Not reported

Facid:	59501
conf:	Not reported
del:	Not reported
Fire:	Not reported
Year:	2015
Gas:	Not reported
SR Number:	Not reported
Case Number:	34494047
imm:	Not reported
EHS:	Not reported
Liquid:	Not reported
Storage Location:	Chemical Storage Bldg

SIMPLOT GROWER SOLUTIONS (Continued) **S107691279**

Mix:	Not reported
Max. Amount:	Not reported
Pressure:	Not reported
Pure:	Not reported
Average Amount:	Not reported
Chemical ID:	4731
Reaction:	Not reported
Chemical Reporting Name(Active Ingredient):	Not reported
Solid:	Not reported
Storage Code:	Not reported
Chemical Reporting Name(Trade Name):	Durango DMA
sudrel:	Not reported
tempcd:	Not reported
trdsec:	Not reported
Facid:	59501
conf:	Not reported
del:	Not reported
Fire:	Not reported
Year:	2015
Gas:	Not reported
SR Number:	Not reported
Case Number:	0
imm:	Not reported
EHS:	Not reported
Liquid:	Not reported
Storage Location:	Chemical Storage Bldg
Mix:	Not reported
Max. Amount:	Not reported
Pressure:	Not reported
Pure:	Not reported
Average Amount:	Not reported
Chemical ID:	0
Reaction:	Not reported
Chemical Reporting Name(Active Ingredient):	Not reported
Solid:	Not reported
Storage Code:	Not reported
Chemical Reporting Name(Trade Name):	Boron 10
sudrel:	Not reported
tempcd:	Not reported
trdsec:	Not reported
Facid:	59501
conf:	Not reported
del:	Not reported
Fire:	Not reported
Year:	2015
Gas:	Not reported
SR Number:	Not reported
Case Number:	67762383
imm:	Not reported
EHS:	Not reported
Liquid:	Not reported
Storage Location:	Chemical Storage Bldg
Mix:	Not reported
Max. Amount:	Not reported
Pressure:	Not reported

SIMPLOT GROWER SOLUTIONS (Continued) **S107691279**

Pure:	Not reported
Average Amount:	Not reported
Chemical ID:	0
Reaction:	Not reported
Chemical Reporting Name(Active Ingredient):	Not reported
Solid:	Not reported
Storage Code:	Not reported
Chemical Reporting Name(Trade Name):	Persist Ultra
sudrel:	Not reported
tempcd:	Not reported
trdsec:	Not reported
Facid:	59501
conf:	Not reported
del:	Not reported
Fire:	Not reported
Year:	2015
Gas:	Not reported
SR Number:	Not reported
Case Number:	13071799
imm:	Not reported
EHS:	Y
Liquid:	Not reported
Storage Location:	Chemical Storage Bldg.
Mix:	Not reported
Max. Amount:	Not reported
Pressure:	Not reported
Pure:	Not reported
Average Amount:	Not reported
Chemical ID:	2859
Reaction:	Not reported
Chemical Reporting Name(Active Ingredient):	Not reported
Solid:	Not reported
Storage Code:	Not reported
Chemical Reporting Name(Trade Name):	Counter 20G
sudrel:	Not reported
tempcd:	Not reported
trdsec:	Not reported
Facid:	59501
conf:	Not reported
del:	Not reported
Fire:	Not reported
Year:	2015
Gas:	Not reported
SR Number:	Not reported
Case Number:	82657043
imm:	Not reported
EHS:	Not reported
Liquid:	Not reported
Storage Location:	Chemical Storage Bldg.
Mix:	Not reported
Max. Amount:	Not reported
Pressure:	Not reported
Pure:	Not reported
Average Amount:	Not reported
Chemical ID:	292

SIMPLOT GROWER SOLUTIONS (Continued) **S107691279**

Reaction:	Not reported
Chemical Reporting Name(Active Ingredient):	Not reported
Solid:	Not reported
Storage Code:	Not reported
Chemical Reporting Name(Trade Name):	Brigade
sudrel:	Not reported
tempcd:	Not reported
trdsec:	Not reported
Facid:	59501
conf:	Not reported
del:	Not reported
Fire:	Not reported
Year:	2015
Gas:	Not reported
SR Number:	Not reported
Case Number:	70901121
imm:	Not reported
EHS:	Not reported
Liquid:	Not reported
Storage Location:	Chemical Storage Bldg.
Mix:	Not reported
Max. Amount:	Not reported
Pressure:	Not reported
Pure:	Not reported
Average Amount:	Not reported
Chemical ID:	4795
Reaction:	Not reported
Chemical Reporting Name(Active Ingredient):	Not reported
Solid:	Not reported
Storage Code:	Not reported
Chemical Reporting Name(Trade Name):	Roundup
sudrel:	Not reported
tempcd:	Not reported
trdsec:	Not reported
Facid:	59501
conf:	Not reported
del:	Not reported
Fire:	Not reported
Year:	2015
Gas:	Not reported
SR Number:	Not reported
Case Number:	1912249
imm:	Not reported
EHS:	Not reported
Liquid:	Not reported
Storage Location:	Chemical Storage Bldg.
Mix:	Not reported
Max. Amount:	Not reported
Pressure:	Not reported
Pure:	Not reported
Average Amount:	Not reported
Chemical ID:	3338
Reaction:	Not reported
Chemical Reporting Name(Active Ingredient):	Not reported
Solid:	Not reported

SIMPLOT GROWER SOLUTIONS (Continued) **S107691279**

Storage Code:	Not reported
Chemical Reporting Name(Trade Name):	Atrazine
sudrel:	Not reported
tempcd:	Not reported
trdsec:	Not reported
Facid:	59501
conf:	Not reported
del:	Not reported
Fire:	Not reported
Year:	2015
Gas:	Not reported
SR Number:	Not reported
Case Number:	51218452
imm:	Not reported
EHS:	Not reported
Liquid:	Not reported
Storage Location:	Chemical Storage Bldg.
Mix:	Not reported
Max. Amount:	Not reported
Pressure:	Not reported
Pure:	Not reported
Average Amount:	Not reported
Chemical ID:	3998
Reaction:	Not reported
Chemical Reporting Name(Active Ingredient):	Not reported
Solid:	Not reported
Storage Code:	Not reported
Chemical Reporting Name(Trade Name):	Parrallel
sudrel:	Not reported
tempcd:	Not reported
trdsec:	Not reported
Facid:	59501
conf:	Not reported
del:	Not reported
Fire:	Not reported
Year:	2015
Gas:	Not reported
SR Number:	Not reported
Case Number:	87392129
imm:	Not reported
EHS:	Not reported
Liquid:	Not reported
Storage Location:	Chemical Storage Bldg.
Mix:	Not reported
Max. Amount:	Not reported
Pressure:	Not reported
Pure:	Not reported
Average Amount:	Not reported
Chemical ID:	2298
Reaction:	Not reported
Chemical Reporting Name(Active Ingredient):	Not reported
Solid:	Not reported
Storage Code:	Not reported
Chemical Reporting Name(Trade Name):	Halex GT
sudrel:	Not reported

SIMPLOT GROWER SOLUTIONS (Continued) **S107691279**

tempcd:	Not reported
trdsec:	Not reported
Facid:	59501
conf:	Not reported
del:	Not reported
Fire:	Not reported
Year:	2015
Gas:	Not reported
SR Number:	Not reported
Case Number:	34256821
imm:	Not reported
EHS:	Not reported
Liquid:	Not reported
Storage Location:	Chemical Storage Bldg.
Mix:	Not reported
Max. Amount:	Not reported
Pressure:	Not reported
Pure:	Not reported
Average Amount:	Not reported
Chemical ID:	4520
Reaction:	Not reported
Chemical Reporting Name(Active Ingredient):	Not reported
Solid:	Not reported
Storage Code:	Not reported
Chemical Reporting Name(Trade Name):	Warrant
sudrel:	Not reported
tempcd:	Not reported
trdsec:	Not reported
Facid:	59501
conf:	Not reported
del:	Not reported
Fire:	Not reported
Year:	2015
Gas:	Not reported
SR Number:	Not reported
Case Number:	79210
imm:	Not reported
EHS:	Y
Liquid:	Not reported
Storage Location:	Chemical Storage Buldg
Mix:	Not reported
Max. Amount:	Not reported
Pressure:	Not reported
Pure:	Not reported
Average Amount:	Not reported
Chemical ID:	2280
Reaction:	Not reported
Chemical Reporting Name(Active Ingredient):	Not reported
Solid:	Not reported
Storage Code:	Not reported
Chemical Reporting Name(Trade Name):	Sanidate
sudrel:	Not reported
tempcd:	Not reported
trdsec:	Not reported

SIMPLOT GROWER SOLUTIONS (Continued) **S107691279**

Facid:	59501
conf:	Not reported
del:	Not reported
Fire:	Not reported
Year:	2015
Gas:	Not reported
SR Number:	Not reported
Case Number:	0
imm:	Not reported
EHS:	Not reported
Liquid:	Not reported
Storage Location:	Dry storage Bldg
Mix:	Not reported
Max. Amount:	Not reported
Pressure:	Not reported
Pure:	Not reported
Average Amount:	Not reported
Chemical ID:	4723
Reaction:	Not reported
Chemical Reporting Name(Active Ingredient):	Not reported
Solid:	Not reported
Storage Code:	Not reported
Chemical Reporting Name(Trade Name):	Peletized Dolomitic Lime
sudrel:	Not reported
tempcd:	Not reported
trdsec:	Not reported

Facid:	59501
conf:	Not reported
del:	Not reported
Fire:	Not reported
Year:	2015
Gas:	Not reported
SR Number:	Not reported
Case Number:	7722761
imm:	Not reported
EHS:	Not reported
Liquid:	Not reported
Storage Location:	Dry Storage Bldg
Mix:	Not reported
Max. Amount:	Not reported
Pressure:	Not reported
Pure:	Not reported
Average Amount:	Not reported
Chemical ID:	3306
Reaction:	Not reported
Chemical Reporting Name(Active Ingredient):	Not reported
Solid:	Not reported
Storage Code:	Not reported
Chemical Reporting Name(Trade Name):	Mono Ammonium Phosphate
sudrel:	Not reported
tempcd:	Not reported
trdsec:	Not reported

Facid:	59501
conf:	Not reported
del:	Not reported

SIMPLOT GROWER SOLUTIONS (Continued) **S107691279**

Fire:	Not reported
Year:	2015
Gas:	Not reported
SR Number:	Not reported
Case Number:	57136
imm:	Not reported
EHS:	Not reported
Liquid:	Not reported
Storage Location:	Dry Storage Bldg
Mix:	Not reported
Max. Amount:	Not reported
Pressure:	Not reported
Pure:	Not reported
Average Amount:	Not reported
Chemical ID:	4454
Reaction:	Not reported
Chemical Reporting Name(Active Ingredient):	Not reported
Solid:	Not reported
Storage Code:	Not reported
Chemical Reporting Name(Trade Name):	Urea
sudrel:	Not reported
tempcd:	Not reported
trdsec:	Not reported
Facid:	59501
conf:	Not reported
del:	Not reported
Fire:	Not reported
Year:	2015
Gas:	Not reported
SR Number:	Not reported
Case Number:	7722761
imm:	Not reported
EHS:	Not reported
Liquid:	Not reported
Storage Location:	Dry Storage Bldg
Mix:	Not reported
Max. Amount:	Not reported
Pressure:	Not reported
Pure:	Not reported
Average Amount:	Not reported
Chemical ID:	3306
Reaction:	Not reported
Chemical Reporting Name(Active Ingredient):	Not reported
Solid:	Not reported
Storage Code:	Not reported
Chemical Reporting Name(Trade Name):	Forty Rock
sudrel:	Not reported
tempcd:	Not reported
trdsec:	Not reported
Facid:	59501
conf:	Not reported
del:	Not reported
Fire:	Not reported
Year:	2015
Gas:	Not reported

SIMPLOT GROWER SOLUTIONS (Continued) **S107691279**

SR Number:	Not reported
Case Number:	14977378
imm:	Not reported
EHS:	Not reported
Liquid:	Not reported
Storage Location:	Dry Storage Bldg
Mix:	Not reported
Max. Amount:	Not reported
Pressure:	Not reported
Pure:	Not reported
Average Amount:	Not reported
Chemical ID:	0
Reaction:	Not reported
Chemical Reporting Name(Active Ingredient):	Not reported
Solid:	Not reported
Storage Code:	Not reported
Chemical Reporting Name(Trade Name):	Potassium Magnesium Sulfate
sudrel:	Not reported
tempcd:	Not reported
trdsec:	Not reported
Facid:	59501
conf:	Not reported
del:	Not reported
Fire:	Not reported
Year:	2015
Gas:	Not reported
SR Number:	Not reported
Case Number:	10034965
imm:	Not reported
EHS:	Not reported
Liquid:	Not reported
Storage Location:	Dry Storage Bldg
Mix:	Not reported
Max. Amount:	Not reported
Pressure:	Not reported
Pure:	Not reported
Average Amount:	Not reported
Chemical ID:	4532
Reaction:	Not reported
Chemical Reporting Name(Active Ingredient):	Not reported
Solid:	Not reported
Storage Code:	Not reported
Chemical Reporting Name(Trade Name):	Manganese Sultfate
sudrel:	Not reported
tempcd:	Not reported
trdsec:	Not reported
Facid:	59501
conf:	Not reported
del:	Not reported
Fire:	Not reported
Year:	2015
Gas:	Not reported
SR Number:	Not reported
Case Number:	7704349
imm:	Not reported

SIMPLOT GROWER SOLUTIONS (Continued) **S107691279**

EHS:	Not reported
Liquid:	Not reported
Storage Location:	Dry Storage Bldg
Mix:	Not reported
Max. Amount:	Not reported
Pressure:	Not reported
Pure:	Not reported
Average Amount:	Not reported
Chemical ID:	2819
Reaction:	Not reported
Chemical Reporting Name(Active Ingredient):	Not reported
Solid:	Not reported
Storage Code:	Not reported
Chemical Reporting Name(Trade Name):	Tiger Sulfur 90
sudrel:	Not reported
tempcd:	Not reported
trdsec:	Not reported

Facid:	59501
conf:	Not reported
del:	Not reported
Fire:	Not reported
Year:	2015
Gas:	Not reported
SR Number:	Not reported
Case Number:	7783202
imm:	Not reported
EHS:	Not reported
Liquid:	Not reported
Storage Location:	Dry Storage Bldg and Liquid Loadout Pad
Mix:	Not reported
Max. Amount:	Not reported
Pressure:	Not reported
Pure:	Not reported
Average Amount:	Not reported
Chemical ID:	3284
Reaction:	Not reported
Chemical Reporting Name(Active Ingredient):	Not reported
Solid:	Not reported
Storage Code:	Not reported
Chemical Reporting Name(Trade Name):	Amm Sulfate
sudrel:	Not reported
tempcd:	Not reported
trdsec:	Not reported

Facid:	59501
conf:	Not reported
del:	Not reported
Fire:	Not reported
Year:	2015
Gas:	Not reported
SR Number:	Not reported
Case Number:	7447407
imm:	Not reported
EHS:	Not reported
Liquid:	Not reported
Storage Location:	Dry Storage Bldg and Liquid Loadout Pad

SIMPLOT GROWER SOLUTIONS (Continued) **S107691279**

Mix:	Not reported
Max. Amount:	Not reported
Pressure:	Not reported
Pure:	Not reported
Average Amount:	Not reported
Chemical ID:	4663
Reaction:	Not reported
Chemical Reporting Name(Active Ingredient):	Not reported
Solid:	Not reported
Storage Code:	Not reported
Chemical Reporting Name(Trade Name):	Potash
sudrel:	Not reported
tempcd:	Not reported
trdsec:	Not reported
Facid:	59501
conf:	Not reported
del:	Not reported
Fire:	Not reported
Year:	2015
Gas:	Not reported
SR Number:	Not reported
Case Number:	7783188
imm:	Not reported
EHS:	Not reported
Liquid:	Not reported
Storage Location:	Liquid Storage Tank Area
Mix:	Not reported
Max. Amount:	Not reported
Pressure:	Not reported
Pure:	Not reported
Average Amount:	Not reported
Chemical ID:	3328
Reaction:	Not reported
Chemical Reporting Name(Active Ingredient):	Not reported
Solid:	Not reported
Storage Code:	Not reported
Chemical Reporting Name(Trade Name):	ThioSul
sudrel:	Not reported
tempcd:	Not reported
trdsec:	Not reported
Facid:	59501
conf:	Not reported
del:	Not reported
Fire:	Not reported
Year:	2015
Gas:	Not reported
SR Number:	Not reported
Case Number:	68333799
imm:	Not reported
EHS:	Not reported
Liquid:	Not reported
Storage Location:	Liquid Tank Storage Area
Mix:	Not reported
Max. Amount:	Not reported
Pressure:	Not reported

SIMPLOT GROWER SOLUTIONS (Continued) **S107691279**

Pure:	Not reported
Average Amount:	Not reported
Chemical ID:	4763
Reaction:	Not reported
Chemical Reporting Name(Active Ingredient):	Not reported
Solid:	Not reported
Storage Code:	Not reported
Chemical Reporting Name(Trade Name):	10-34-0
sudrel:	Not reported
tempcd:	Not reported
trdsec:	Not reported
Facid:	59501
conf:	Not reported
del:	Not reported
Fire:	Not reported
Year:	2015
Gas:	Not reported
SR Number:	Not reported
Case Number:	10294663
imm:	Not reported
EHS:	Not reported
Liquid:	Not reported
Storage Location:	Liquid Tank Storage Area
Mix:	Not reported
Max. Amount:	Not reported
Pressure:	Not reported
Pure:	Not reported
Average Amount:	Not reported
Chemical ID:	4692
Reaction:	Not reported
Chemical Reporting Name(Active Ingredient):	Not reported
Solid:	Not reported
Storage Code:	Not reported
Chemical Reporting Name(Trade Name):	Potassium Thiosulfate
sudrel:	Not reported
tempcd:	Not reported
trdsec:	Not reported
Facid:	59501
conf:	Not reported
del:	Not reported
Fire:	Not reported
Year:	2015
Gas:	Not reported
SR Number:	Not reported
Case Number:	7733020
imm:	Not reported
EHS:	Not reported
Liquid:	Not reported
Storage Location:	Liquid Tank Storage Area
Mix:	Not reported
Max. Amount:	Not reported
Pressure:	Not reported
Pure:	Not reported
Average Amount:	Not reported
Chemical ID:	4692

SIMPLOT GROWER SOLUTIONS (Continued) **S107691279**

Reaction:	Not reported
Chemical Reporting Name(Active Ingredient):	Not reported
Solid:	Not reported
Storage Code:	Not reported
Chemical Reporting Name(Trade Name):	Che-Plex ZN-FE-MN
sudrel:	Not reported
tempcd:	Not reported
trdsec:	Not reported
Facid:	59501
conf:	Not reported
del:	Not reported
Fire:	Not reported
Year:	2015
Gas:	Not reported
SR Number:	Not reported
Case Number:	7664382
imm:	Not reported
EHS:	Not reported
Liquid:	Not reported
Storage Location:	Liquid Tank Storage Area
Mix:	Not reported
Max. Amount:	Not reported
Pressure:	Not reported
Pure:	Not reported
Average Amount:	Not reported
Chemical ID:	2374
Reaction:	Not reported
Chemical Reporting Name(Active Ingredient):	Not reported
Solid:	Not reported
Storage Code:	Not reported
Chemical Reporting Name(Trade Name):	4-16-16
sudrel:	Not reported
tempcd:	Not reported
trdsec:	Not reported
Facid:	59501
conf:	Not reported
del:	Not reported
Fire:	Not reported
Year:	2015
Gas:	Not reported
SR Number:	Not reported
Case Number:	6484522
imm:	Not reported
EHS:	Not reported
Liquid:	Not reported
Storage Location:	Liquid Tank Storage Area
Mix:	Not reported
Max. Amount:	Not reported
Pressure:	Not reported
Pure:	Not reported
Average Amount:	Not reported
Chemical ID:	4447
Reaction:	Not reported
Chemical Reporting Name(Active Ingredient):	Not reported
Solid:	Not reported

SIMPLOT GROWER SOLUTIONS (Continued) **S107691279**

Storage Code:	Not reported
Chemical Reporting Name(Trade Name):	UAN Solution
sudrel:	Not reported
tempcd:	Not reported
trdsec:	Not reported
Facid:	59501
conf:	Not reported
del:	Not reported
Fire:	Not reported
Year:	2015
Gas:	Not reported
SR Number:	Not reported
Case Number:	7646857
imm:	Not reported
EHS:	Not reported
Liquid:	Not reported
Storage Location:	Liquid Tank Storage Area
Mix:	Not reported
Max. Amount:	Not reported
Pressure:	Not reported
Pure:	Not reported
Average Amount:	Not reported
Chemical ID:	4493
Reaction:	Not reported
Chemical Reporting Name(Active Ingredient):	Not reported
Solid:	Not reported
Storage Code:	Not reported
Chemical Reporting Name(Trade Name):	Ammoniated Zinc
sudrel:	Not reported
tempcd:	Not reported
trdsec:	Not reported
Facid:	59501
conf:	Not reported
del:	Not reported
Fire:	Not reported
Year:	2015
Gas:	Not reported
SR Number:	Not reported
Case Number:	7664382
imm:	Not reported
EHS:	Not reported
Liquid:	Not reported
Storage Location:	Rail Car Spur
Mix:	Not reported
Max. Amount:	Not reported
Pressure:	Not reported
Pure:	Not reported
Average Amount:	Not reported
Chemical ID:	4179
Reaction:	Not reported
Chemical Reporting Name(Active Ingredient):	Not reported
Solid:	Not reported
Storage Code:	Not reported
Chemical Reporting Name(Trade Name):	SPA
sudrel:	Not reported

SIMPLOT GROWER SOLUTIONS (Continued) **S107691279**

tempcd:	Not reported
trdsec:	Not reported
Facid:	59501
conf:	Not reported
del:	Not reported
Fire:	Not reported
Year:	2015
Gas:	Not reported
SR Number:	Not reported
Case Number:	7664417
imm:	Not reported
EHS:	Y
Liquid:	Not reported
Storage Location:	Railcar Spur
Mix:	Not reported
Max. Amount:	Not reported
Pressure:	Not reported
Pure:	Not reported
Average Amount:	Not reported
Chemical ID:	3272
Reaction:	Not reported
Chemical Reporting Name(Active Ingredient):	Not reported
Solid:	Not reported
Storage Code:	Not reported
Chemical Reporting Name(Trade Name):	Anhydrous Ammonia
sudrel:	Not reported
tempcd:	Not reported
trdsec:	Not reported

Contact:

Facility ID:	59501
Facility Name:	Simplot Grower Solutions
302 Contact:	Andrew Hutchison
302 Phone:	208-780-7451
Primary Contact:	Todd Hanneman
Primary Contact Phone:	308-368-5651
Primary Contact 24 HR:	308-386-2129
Secondary Contact:	Peter Cullan
Secondary Contact Phone:	308-368-7519
Secondary Contact 24 HR:	308-530-2028

Name:	SIMPLOT GROWER SOLUTIONS
Address:	401 E FRONT ST
City,State,Zip:	HERSHEY, NE 69143
Year:	2014
Facility ID:	59501
Location:	SE Hwy30&Young,N Sd UPRR,E of Co-op(S)&Baseball(N)
SR No:	1931
Mailing Name:	Not reported
Mailing Address:	Not reported
Mailing Address 2:	Not reported
Mailing Suite:	Not reported
Mailing City:	Not reported
Mailing State:	Not reported
Mailing Zip:	Not reported

SIMPLOT GROWER SOLUTIONS (Continued) **S107691279**

Latitude:	Not reported
Longitude:	Not reported
Chemical:	
Facid:	59501
conf:	Not reported
del:	Not reported
Fire:	Not reported
Year:	2016
Gas:	Not reported
SR Number:	Not reported
Case Number:	1910425
imm:	Not reported
EHS:	Y
Liquid:	Not reported
Storage Location:	Chemical Storage Bldg
Mix:	Not reported
Max. Amount:	Not reported
Pressure:	Not reported
Pure:	Not reported
Average Amount:	Not reported
Chemical ID:	2254
Reaction:	Not reported
Chemical Reporting Name(Active Ingredient):	Not reported
Solid:	Not reported
Storage Code:	Not reported
Chemical Reporting Name(Trade Name):	Gramoxone
sudrel:	Not reported
tempcd:	Not reported
trdsec:	Not reported
Facid:	59501
conf:	Not reported
del:	Not reported
Fire:	Not reported
Year:	2016
Gas:	Not reported
SR Number:	Not reported
Case Number:	12174117
imm:	Not reported
EHS:	Not reported
Liquid:	Not reported
Storage Location:	Chemical Storage Bldg
Mix:	Not reported
Max. Amount:	Not reported
Pressure:	Not reported
Pure:	Not reported
Average Amount:	Not reported
Chemical ID:	0
Reaction:	Not reported
Chemical Reporting Name(Active Ingredient):	Not reported
Solid:	Not reported
Storage Code:	Not reported
Chemical Reporting Name(Trade Name):	Attapulgite Clay
sudrel:	Not reported
tempcd:	Not reported
trdsec:	Not reported

SIMPLOT GROWER SOLUTIONS (Continued) **S107691279**

Facid:	59501
conf:	Not reported
del:	Not reported
Fire:	Not reported
Year:	2016
Gas:	Not reported
SR Number:	Not reported
Case Number:	298022
imm:	Not reported
EHS:	Y
Liquid:	Not reported
Storage Location:	Chemical Storage Bldg
Mix:	Not reported
Max. Amount:	Not reported
Pressure:	Not reported
Pure:	Not reported
Average Amount:	Not reported
Chemical ID:	2367
Reaction:	Not reported
Chemical Reporting Name(Active Ingredient):	Not reported
Solid:	Not reported
Storage Code:	Not reported
Chemical Reporting Name(Trade Name):	Thimet
sudrel:	Not reported
tempcd:	Not reported
trdsec:	Not reported

Facid:	59501
conf:	Not reported
del:	Not reported
Fire:	Not reported
Year:	2016
Gas:	Not reported
SR Number:	Not reported
Case Number:	38641940
imm:	Not reported
EHS:	Not reported
Liquid:	Not reported
Storage Location:	Chemical Storage Bldg
Mix:	Not reported
Max. Amount:	Not reported
Pressure:	Not reported
Pure:	Not reported
Average Amount:	Not reported
Chemical ID:	4636
Reaction:	Not reported
Chemical Reporting Name(Active Ingredient):	Not reported
Solid:	Not reported
Storage Code:	Not reported
Chemical Reporting Name(Trade Name):	Gly Star Plus
sudrel:	Not reported
tempcd:	Not reported
trdsec:	Not reported

Facid:	59501
conf:	Not reported
del:	Not reported

SIMPLOT GROWER SOLUTIONS (Continued) **S107691279**

Fire:	Not reported
Year:	2016
Gas:	Not reported
SR Number:	Not reported
Case Number:	1336216
imm:	Not reported
EHS:	Not reported
Liquid:	Not reported
Storage Location:	Chemical Storage Bldg
Mix:	Not reported
Max. Amount:	Not reported
Pressure:	Not reported
Pure:	Not reported
Average Amount:	Not reported
Chemical ID:	152
Reaction:	Not reported
Chemical Reporting Name(Active Ingredient):	Not reported
Solid:	Not reported
Storage Code:	Not reported
Chemical Reporting Name(Trade Name):	Che Plex Zinc 9
sudrel:	Not reported
tempcd:	Not reported
trdsec:	Not reported
Facid:	59501
conf:	Not reported
del:	Not reported
Fire:	Not reported
Year:	2016
Gas:	Not reported
SR Number:	Not reported
Case Number:	877469380
imm:	Not reported
EHS:	Not reported
Liquid:	Not reported
Storage Location:	Chemical Storage Bldg
Mix:	Not reported
Max. Amount:	Not reported
Pressure:	Not reported
Pure:	Not reported
Average Amount:	Not reported
Chemical ID:	0
Reaction:	Not reported
Chemical Reporting Name(Active Ingredient):	Not reported
Solid:	Not reported
Storage Code:	Not reported
Chemical Reporting Name(Trade Name):	Maleic-itaconic Co-polymer
sudrel:	Not reported
tempcd:	Not reported
trdsec:	Not reported
Facid:	59501
conf:	Not reported
del:	Not reported
Fire:	Not reported
Year:	2016
Gas:	Not reported

SIMPLOT GROWER SOLUTIONS (Continued) **S107691279**

SR Number:	Not reported
Case Number:	34494047
imm:	Not reported
EHS:	Not reported
Liquid:	Not reported
Storage Location:	Chemical Storage Bldg
Mix:	Not reported
Max. Amount:	Not reported
Pressure:	Not reported
Pure:	Not reported
Average Amount:	Not reported
Chemical ID:	4731
Reaction:	Not reported
Chemical Reporting Name(Active Ingredient):	Not reported
Solid:	Not reported
Storage Code:	Not reported
Chemical Reporting Name(Trade Name):	Durango DMA
sudrel:	Not reported
tempcd:	Not reported
trdsec:	Not reported
Facid:	59501
conf:	Not reported
del:	Not reported
Fire:	Not reported
Year:	2016
Gas:	Not reported
SR Number:	Not reported
Case Number:	0
imm:	Not reported
EHS:	Not reported
Liquid:	Not reported
Storage Location:	Chemical Storage Bldg
Mix:	Not reported
Max. Amount:	Not reported
Pressure:	Not reported
Pure:	Not reported
Average Amount:	Not reported
Chemical ID:	0
Reaction:	Not reported
Chemical Reporting Name(Active Ingredient):	Not reported
Solid:	Not reported
Storage Code:	Not reported
Chemical Reporting Name(Trade Name):	Boron 10
sudrel:	Not reported
tempcd:	Not reported
trdsec:	Not reported
Facid:	59501
conf:	Not reported
del:	Not reported
Fire:	Not reported
Year:	2016
Gas:	Not reported
SR Number:	Not reported
Case Number:	67762383
imm:	Not reported

SIMPLOT GROWER SOLUTIONS (Continued) **S107691279**

EHS:	Not reported
Liquid:	Not reported
Storage Location:	Chemical Storage Bldg
Mix:	Not reported
Max. Amount:	Not reported
Pressure:	Not reported
Pure:	Not reported
Average Amount:	Not reported
Chemical ID:	0
Reaction:	Not reported
Chemical Reporting Name(Active Ingredient):	Not reported
Solid:	Not reported
Storage Code:	Not reported
Chemical Reporting Name(Trade Name):	Persist Ultra
sudrel:	Not reported
tempcd:	Not reported
trdsec:	Not reported

Facid:	59501
conf:	Not reported
del:	Not reported
Fire:	Not reported
Year:	2016
Gas:	Not reported
SR Number:	Not reported
Case Number:	13071799
imm:	Not reported
EHS:	Y
Liquid:	Not reported
Storage Location:	Chemical Storage Bldg.
Mix:	Not reported
Max. Amount:	Not reported
Pressure:	Not reported
Pure:	Not reported
Average Amount:	Not reported
Chemical ID:	2859
Reaction:	Not reported
Chemical Reporting Name(Active Ingredient):	Not reported
Solid:	Not reported
Storage Code:	Not reported
Chemical Reporting Name(Trade Name):	Counter 20G
sudrel:	Not reported
tempcd:	Not reported
trdsec:	Not reported

Facid:	59501
conf:	Not reported
del:	Not reported
Fire:	Not reported
Year:	2016
Gas:	Not reported
SR Number:	Not reported
Case Number:	82657043
imm:	Not reported
EHS:	Not reported
Liquid:	Not reported
Storage Location:	Chemical Storage Bldg.

SIMPLOT GROWER SOLUTIONS (Continued) **S107691279**

Mix:	Not reported
Max. Amount:	Not reported
Pressure:	Not reported
Pure:	Not reported
Average Amount:	Not reported
Chemical ID:	292
Reaction:	Not reported
Chemical Reporting Name(Active Ingredient):	Not reported
Solid:	Not reported
Storage Code:	Not reported
Chemical Reporting Name(Trade Name):	Brigade
sudrel:	Not reported
tempcd:	Not reported
trdsec:	Not reported
Facid:	59501
conf:	Not reported
del:	Not reported
Fire:	Not reported
Year:	2016
Gas:	Not reported
SR Number:	Not reported
Case Number:	70901121
imm:	Not reported
EHS:	Not reported
Liquid:	Not reported
Storage Location:	Chemical Storage Bldg.
Mix:	Not reported
Max. Amount:	Not reported
Pressure:	Not reported
Pure:	Not reported
Average Amount:	Not reported
Chemical ID:	4795
Reaction:	Not reported
Chemical Reporting Name(Active Ingredient):	Not reported
Solid:	Not reported
Storage Code:	Not reported
Chemical Reporting Name(Trade Name):	Roundup
sudrel:	Not reported
tempcd:	Not reported
trdsec:	Not reported
Facid:	59501
conf:	Not reported
del:	Not reported
Fire:	Not reported
Year:	2016
Gas:	Not reported
SR Number:	Not reported
Case Number:	1912249
imm:	Not reported
EHS:	Not reported
Liquid:	Not reported
Storage Location:	Chemical Storage Bldg.
Mix:	Not reported
Max. Amount:	Not reported
Pressure:	Not reported

SIMPLOT GROWER SOLUTIONS (Continued) **S107691279**

Pure:	Not reported
Average Amount:	Not reported
Chemical ID:	3338
Reaction:	Not reported
Chemical Reporting Name(Active Ingredient):	Not reported
Solid:	Not reported
Storage Code:	Not reported
Chemical Reporting Name(Trade Name):	Atrazine
sudrel:	Not reported
tempcd:	Not reported
trdsec:	Not reported
Facid:	59501
conf:	Not reported
del:	Not reported
Fire:	Not reported
Year:	2016
Gas:	Not reported
SR Number:	Not reported
Case Number:	51218452
imm:	Not reported
EHS:	Not reported
Liquid:	Not reported
Storage Location:	Chemical Storage Bldg.
Mix:	Not reported
Max. Amount:	Not reported
Pressure:	Not reported
Pure:	Not reported
Average Amount:	Not reported
Chemical ID:	3998
Reaction:	Not reported
Chemical Reporting Name(Active Ingredient):	Not reported
Solid:	Not reported
Storage Code:	Not reported
Chemical Reporting Name(Trade Name):	Parrallel
sudrel:	Not reported
tempcd:	Not reported
trdsec:	Not reported
Facid:	59501
conf:	Not reported
del:	Not reported
Fire:	Not reported
Year:	2016
Gas:	Not reported
SR Number:	Not reported
Case Number:	87392129
imm:	Not reported
EHS:	Not reported
Liquid:	Not reported
Storage Location:	Chemical Storage Bldg.
Mix:	Not reported
Max. Amount:	Not reported
Pressure:	Not reported
Pure:	Not reported
Average Amount:	Not reported
Chemical ID:	2298

SIMPLOT GROWER SOLUTIONS (Continued) **S107691279**

Reaction:	Not reported
Chemical Reporting Name(Active Ingredient):	Not reported
Solid:	Not reported
Storage Code:	Not reported
Chemical Reporting Name(Trade Name):	Halex GT
sudrel:	Not reported
tempcd:	Not reported
trdsec:	Not reported
Facid:	59501
conf:	Not reported
del:	Not reported
Fire:	Not reported
Year:	2016
Gas:	Not reported
SR Number:	Not reported
Case Number:	34256821
imm:	Not reported
EHS:	Not reported
Liquid:	Not reported
Storage Location:	Chemical Storage Bldg.
Mix:	Not reported
Max. Amount:	Not reported
Pressure:	Not reported
Pure:	Not reported
Average Amount:	Not reported
Chemical ID:	4520
Reaction:	Not reported
Chemical Reporting Name(Active Ingredient):	Not reported
Solid:	Not reported
Storage Code:	Not reported
Chemical Reporting Name(Trade Name):	Warrant
sudrel:	Not reported
tempcd:	Not reported
trdsec:	Not reported
Facid:	59501
conf:	Not reported
del:	Not reported
Fire:	Not reported
Year:	2016
Gas:	Not reported
SR Number:	Not reported
Case Number:	79210
imm:	Not reported
EHS:	Y
Liquid:	Not reported
Storage Location:	Chemical Storage Buldg
Mix:	Not reported
Max. Amount:	Not reported
Pressure:	Not reported
Pure:	Not reported
Average Amount:	Not reported
Chemical ID:	2280
Reaction:	Not reported
Chemical Reporting Name(Active Ingredient):	Not reported
Solid:	Not reported

SIMPLOT GROWER SOLUTIONS (Continued) **S107691279**

Storage Code:	Not reported
Chemical Reporting Name(Trade Name):	Sanidate
sudrel:	Not reported
tempcd:	Not reported
trdsec:	Not reported
Facid:	59501
conf:	Not reported
del:	Not reported
Fire:	Not reported
Year:	2016
Gas:	Not reported
SR Number:	Not reported
Case Number:	0
imm:	Not reported
EHS:	Not reported
Liquid:	Not reported
Storage Location:	Dry storage Bldg
Mix:	Not reported
Max. Amount:	Not reported
Pressure:	Not reported
Pure:	Not reported
Average Amount:	Not reported
Chemical ID:	4723
Reaction:	Not reported
Chemical Reporting Name(Active Ingredient):	Not reported
Solid:	Not reported
Storage Code:	Not reported
Chemical Reporting Name(Trade Name):	Peletized Dolomitic Lime
sudrel:	Not reported
tempcd:	Not reported
trdsec:	Not reported
Facid:	59501
conf:	Not reported
del:	Not reported
Fire:	Not reported
Year:	2016
Gas:	Not reported
SR Number:	Not reported
Case Number:	7722761
imm:	Not reported
EHS:	Not reported
Liquid:	Not reported
Storage Location:	Dry Storage Bldg
Mix:	Not reported
Max. Amount:	Not reported
Pressure:	Not reported
Pure:	Not reported
Average Amount:	Not reported
Chemical ID:	3306
Reaction:	Not reported
Chemical Reporting Name(Active Ingredient):	Not reported
Solid:	Not reported
Storage Code:	Not reported
Chemical Reporting Name(Trade Name):	Mono Ammonium Phosphate
sudrel:	Not reported

SIMPLOT GROWER SOLUTIONS (Continued) **S107691279**

tempcd:	Not reported
trdsec:	Not reported
Facid:	59501
conf:	Not reported
del:	Not reported
Fire:	Not reported
Year:	2016
Gas:	Not reported
SR Number:	Not reported
Case Number:	57136
imm:	Not reported
EHS:	Not reported
Liquid:	Not reported
Storage Location:	Dry Storage Bldg
Mix:	Not reported
Max. Amount:	Not reported
Pressure:	Not reported
Pure:	Not reported
Average Amount:	Not reported
Chemical ID:	4454
Reaction:	Not reported
Chemical Reporting Name(Active Ingredient):	Not reported
Solid:	Not reported
Storage Code:	Not reported
Chemical Reporting Name(Trade Name):	Urea
sudrel:	Not reported
tempcd:	Not reported
trdsec:	Not reported
Facid:	59501
conf:	Not reported
del:	Not reported
Fire:	Not reported
Year:	2016
Gas:	Not reported
SR Number:	Not reported
Case Number:	7722761
imm:	Not reported
EHS:	Not reported
Liquid:	Not reported
Storage Location:	Dry Storage Bldg
Mix:	Not reported
Max. Amount:	Not reported
Pressure:	Not reported
Pure:	Not reported
Average Amount:	Not reported
Chemical ID:	3306
Reaction:	Not reported
Chemical Reporting Name(Active Ingredient):	Not reported
Solid:	Not reported
Storage Code:	Not reported
Chemical Reporting Name(Trade Name):	Forty Rock
sudrel:	Not reported
tempcd:	Not reported
trdsec:	Not reported

SIMPLOT GROWER SOLUTIONS (Continued) **S107691279**

Facid:	59501
conf:	Not reported
del:	Not reported
Fire:	Not reported
Year:	2016
Gas:	Not reported
SR Number:	Not reported
Case Number:	14977378
imm:	Not reported
EHS:	Not reported
Liquid:	Not reported
Storage Location:	Dry Storage Bldg
Mix:	Not reported
Max. Amount:	Not reported
Pressure:	Not reported
Pure:	Not reported
Average Amount:	Not reported
Chemical ID:	0
Reaction:	Not reported
Chemical Reporting Name(Active Ingredient):	Not reported
Solid:	Not reported
Storage Code:	Not reported
Chemical Reporting Name(Trade Name):	Potassium Magnesium Sulfate
sudrel:	Not reported
tempcd:	Not reported
trdsec:	Not reported

Facid:	59501
conf:	Not reported
del:	Not reported
Fire:	Not reported
Year:	2016
Gas:	Not reported
SR Number:	Not reported
Case Number:	10034965
imm:	Not reported
EHS:	Not reported
Liquid:	Not reported
Storage Location:	Dry Storage Bldg
Mix:	Not reported
Max. Amount:	Not reported
Pressure:	Not reported
Pure:	Not reported
Average Amount:	Not reported
Chemical ID:	4532
Reaction:	Not reported
Chemical Reporting Name(Active Ingredient):	Not reported
Solid:	Not reported
Storage Code:	Not reported
Chemical Reporting Name(Trade Name):	Manganese Sultfate
sudrel:	Not reported
tempcd:	Not reported
trdsec:	Not reported

Facid:	59501
conf:	Not reported
del:	Not reported

SIMPLOT GROWER SOLUTIONS (Continued) **S107691279**

Fire:	Not reported
Year:	2016
Gas:	Not reported
SR Number:	Not reported
Case Number:	7704349
imm:	Not reported
EHS:	Not reported
Liquid:	Not reported
Storage Location:	Dry Storage Bldg
Mix:	Not reported
Max. Amount:	Not reported
Pressure:	Not reported
Pure:	Not reported
Average Amount:	Not reported
Chemical ID:	2819
Reaction:	Not reported
Chemical Reporting Name(Active Ingredient):	Not reported
Solid:	Not reported
Storage Code:	Not reported
Chemical Reporting Name(Trade Name):	Tiger Sulfur 90
sudrel:	Not reported
tempcd:	Not reported
trdsec:	Not reported

Facid:	59501
conf:	Not reported
del:	Not reported
Fire:	Not reported
Year:	2016
Gas:	Not reported
SR Number:	Not reported
Case Number:	7783202
imm:	Not reported
EHS:	Not reported
Liquid:	Not reported
Storage Location:	Dry Storage Bldg and Liquid Loadout Pad
Mix:	Not reported
Max. Amount:	Not reported
Pressure:	Not reported
Pure:	Not reported
Average Amount:	Not reported
Chemical ID:	3284
Reaction:	Not reported
Chemical Reporting Name(Active Ingredient):	Not reported
Solid:	Not reported
Storage Code:	Not reported
Chemical Reporting Name(Trade Name):	Amm Sulfate
sudrel:	Not reported
tempcd:	Not reported
trdsec:	Not reported

Facid:	59501
conf:	Not reported
del:	Not reported
Fire:	Not reported
Year:	2016
Gas:	Not reported

SIMPLOT GROWER SOLUTIONS (Continued) **S107691279**

SR Number:	Not reported
Case Number:	7447407
imm:	Not reported
EHS:	Not reported
Liquid:	Not reported
Storage Location:	Dry Storage Bldg and Liquid Loadout Pad
Mix:	Not reported
Max. Amount:	Not reported
Pressure:	Not reported
Pure:	Not reported
Average Amount:	Not reported
Chemical ID:	4663
Reaction:	Not reported
Chemical Reporting Name(Active Ingredient):	Not reported
Solid:	Not reported
Storage Code:	Not reported
Chemical Reporting Name(Trade Name):	Potash
sudrel:	Not reported
tempcd:	Not reported
trdsec:	Not reported
Facid:	59501
conf:	Not reported
del:	Not reported
Fire:	Not reported
Year:	2016
Gas:	Not reported
SR Number:	Not reported
Case Number:	7783188
imm:	Not reported
EHS:	Not reported
Liquid:	Not reported
Storage Location:	Liquid Storage Tank Area
Mix:	Not reported
Max. Amount:	Not reported
Pressure:	Not reported
Pure:	Not reported
Average Amount:	Not reported
Chemical ID:	3328
Reaction:	Not reported
Chemical Reporting Name(Active Ingredient):	Not reported
Solid:	Not reported
Storage Code:	Not reported
Chemical Reporting Name(Trade Name):	ThioSul
sudrel:	Not reported
tempcd:	Not reported
trdsec:	Not reported
Facid:	59501
conf:	Not reported
del:	Not reported
Fire:	Not reported
Year:	2016
Gas:	Not reported
SR Number:	Not reported
Case Number:	68333799
imm:	Not reported

SIMPLOT GROWER SOLUTIONS (Continued) **S107691279**

EHS:	Not reported
Liquid:	Not reported
Storage Location:	Liquid Tank Storage Area
Mix:	Not reported
Max. Amount:	Not reported
Pressure:	Not reported
Pure:	Not reported
Average Amount:	Not reported
Chemical ID:	4763
Reaction:	Not reported
Chemical Reporting Name(Active Ingredient):	Not reported
Solid:	Not reported
Storage Code:	Not reported
Chemical Reporting Name(Trade Name):	10-34-0
sudrel:	Not reported
tempcd:	Not reported
trdsec:	Not reported

Facid:	59501
conf:	Not reported
del:	Not reported
Fire:	Not reported
Year:	2016
Gas:	Not reported
SR Number:	Not reported
Case Number:	10294663
imm:	Not reported
EHS:	Not reported
Liquid:	Not reported
Storage Location:	Liquid Tank Storage Area
Mix:	Not reported
Max. Amount:	Not reported
Pressure:	Not reported
Pure:	Not reported
Average Amount:	Not reported
Chemical ID:	4692
Reaction:	Not reported
Chemical Reporting Name(Active Ingredient):	Not reported
Solid:	Not reported
Storage Code:	Not reported
Chemical Reporting Name(Trade Name):	Potassium Thiosulfate
sudrel:	Not reported
tempcd:	Not reported
trdsec:	Not reported

Facid:	59501
conf:	Not reported
del:	Not reported
Fire:	Not reported
Year:	2016
Gas:	Not reported
SR Number:	Not reported
Case Number:	7733020
imm:	Not reported
EHS:	Not reported
Liquid:	Not reported
Storage Location:	Liquid Tank Storage Area

SIMPLOT GROWER SOLUTIONS (Continued) **S107691279**

Mix:	Not reported
Max. Amount:	Not reported
Pressure:	Not reported
Pure:	Not reported
Average Amount:	Not reported
Chemical ID:	4692
Reaction:	Not reported
Chemical Reporting Name(Active Ingredient):	Not reported
Solid:	Not reported
Storage Code:	Not reported
Chemical Reporting Name(Trade Name):	Che-Plex ZN-FE-MN
sudrel:	Not reported
tempcd:	Not reported
trdsec:	Not reported
Facid:	59501
conf:	Not reported
del:	Not reported
Fire:	Not reported
Year:	2016
Gas:	Not reported
SR Number:	Not reported
Case Number:	7664382
imm:	Not reported
EHS:	Not reported
Liquid:	Not reported
Storage Location:	Liquid Tank Storage Area
Mix:	Not reported
Max. Amount:	Not reported
Pressure:	Not reported
Pure:	Not reported
Average Amount:	Not reported
Chemical ID:	2374
Reaction:	Not reported
Chemical Reporting Name(Active Ingredient):	Not reported
Solid:	Not reported
Storage Code:	Not reported
Chemical Reporting Name(Trade Name):	4-16-16
sudrel:	Not reported
tempcd:	Not reported
trdsec:	Not reported
Facid:	59501
conf:	Not reported
del:	Not reported
Fire:	Not reported
Year:	2016
Gas:	Not reported
SR Number:	Not reported
Case Number:	6484522
imm:	Not reported
EHS:	Not reported
Liquid:	Not reported
Storage Location:	Liquid Tank Storage Area
Mix:	Not reported
Max. Amount:	Not reported
Pressure:	Not reported

SIMPLOT GROWER SOLUTIONS (Continued) **S107691279**

Pure:	Not reported
Average Amount:	Not reported
Chemical ID:	4447
Reaction:	Not reported
Chemical Reporting Name(Active Ingredient):	Not reported
Solid:	Not reported
Storage Code:	Not reported
Chemical Reporting Name(Trade Name):	UAN Solution
sudrel:	Not reported
tempcd:	Not reported
trdsec:	Not reported
Facid:	59501
conf:	Not reported
del:	Not reported
Fire:	Not reported
Year:	2016
Gas:	Not reported
SR Number:	Not reported
Case Number:	7646857
imm:	Not reported
EHS:	Not reported
Liquid:	Not reported
Storage Location:	Liquid Tank Storage Area
Mix:	Not reported
Max. Amount:	Not reported
Pressure:	Not reported
Pure:	Not reported
Average Amount:	Not reported
Chemical ID:	4493
Reaction:	Not reported
Chemical Reporting Name(Active Ingredient):	Not reported
Solid:	Not reported
Storage Code:	Not reported
Chemical Reporting Name(Trade Name):	Ammoniated Zinc
sudrel:	Not reported
tempcd:	Not reported
trdsec:	Not reported
Facid:	59501
conf:	Not reported
del:	Not reported
Fire:	Not reported
Year:	2016
Gas:	Not reported
SR Number:	Not reported
Case Number:	7664382
imm:	Not reported
EHS:	Not reported
Liquid:	Not reported
Storage Location:	Rail Car Spur
Mix:	Not reported
Max. Amount:	Not reported
Pressure:	Not reported
Pure:	Not reported
Average Amount:	Not reported
Chemical ID:	4179

SIMPLOT GROWER SOLUTIONS (Continued) **S107691279**

Reaction:	Not reported
Chemical Reporting Name(Active Ingredient):	Not reported
Solid:	Not reported
Storage Code:	Not reported
Chemical Reporting Name(Trade Name):	SPA
sudrel:	Not reported
tempcd:	Not reported
trdsec:	Not reported
Facid:	59501
conf:	Not reported
del:	Not reported
Fire:	Not reported
Year:	2016
Gas:	Not reported
SR Number:	Not reported
Case Number:	7664417
imm:	Not reported
EHS:	Y
Liquid:	Not reported
Storage Location:	Railcar Spur
Mix:	Not reported
Max. Amount:	Not reported
Pressure:	Not reported
Pure:	Not reported
Average Amount:	Not reported
Chemical ID:	3272
Reaction:	Not reported
Chemical Reporting Name(Active Ingredient):	Not reported
Solid:	Not reported
Storage Code:	Not reported
Chemical Reporting Name(Trade Name):	Anhydrous Ammonia
sudrel:	Not reported
tempcd:	Not reported
trdsec:	Not reported
Facid:	59501
conf:	Not reported
del:	Not reported
Fire:	Not reported
Year:	2017
Gas:	Not reported
SR Number:	Not reported
Case Number:	7664417
imm:	Not reported
EHS:	Not reported
Liquid:	Not reported
Storage Location:	Railcar Spur
Mix:	Not reported
Max. Amount:	100,000 - 499,999
Pressure:	Not reported
Pure:	Not reported
Average Amount:	75,000 - 99,999
Chemical ID:	3272
Reaction:	Not reported
Chemical Reporting Name(Active Ingredient):	AMMONIA, (ANHYDROUS)
Solid:	Not reported

SIMPLOT GROWER SOLUTIONS (Continued) **S107691279**

Storage Code:	Not reported
Chemical Reporting Name(Trade Name):	Anhydrous Ammonia
sudrel:	Not reported
tempcd:	Not reported
trdsec:	Not reported
Facid:	59501
conf:	Not reported
del:	Not reported
Fire:	Not reported
Year:	2017
Gas:	Not reported
SR Number:	Not reported
Case Number:	7722761
imm:	Not reported
EHS:	Not reported
Liquid:	Not reported
Storage Location:	Dry Storage Bldg
Mix:	Not reported
Max. Amount:	100,000 - 499,999
Pressure:	Not reported
Pure:	Not reported
Average Amount:	75,000 - 99,999
Chemical ID:	3306
Reaction:	Not reported
Chemical Reporting Name(Active Ingredient):	AMMONIUM PHOSPHATE
Solid:	Not reported
Storage Code:	Not reported
Chemical Reporting Name(Trade Name):	Mono Ammonium Phosphate, 11-52-0, MAP,
sudrel:	Not reported
tempcd:	Not reported
trdsec:	Not reported
Facid:	59501
conf:	Not reported
del:	Not reported
Fire:	Not reported
Year:	2017
Gas:	Not reported
SR Number:	Not reported
Case Number:	68333799
imm:	Not reported
EHS:	Not reported
Liquid:	Not reported
Storage Location:	Liquid Tank Storage Area
Mix:	Not reported
Max. Amount:	10,000,000 +
Pressure:	Not reported
Pure:	Not reported
Average Amount:	1,000,000 - 9,999,999
Chemical ID:	4763
Reaction:	Not reported
Chemical Reporting Name(Active Ingredient):	AMMONIUM POLYPHOSPHATE
Solid:	Not reported
Storage Code:	Not reported
Chemical Reporting Name(Trade Name):	10-34-0, Starter
sudrel:	Not reported

SIMPLOT GROWER SOLUTIONS (Continued) **S107691279**

tempcd:	Not reported
trdsec:	Not reported
Facid:	59501
conf:	Not reported
del:	Not reported
Fire:	Not reported
Year:	2017
Gas:	Not reported
SR Number:	Not reported
Case Number:	7783202
imm:	Not reported
EHS:	Not reported
Liquid:	Not reported
Storage Location:	Dry Storage Bldg and Liquid Loadout Pad
Mix:	Not reported
Max. Amount:	100,000 - 499,999
Pressure:	Not reported
Pure:	Not reported
Average Amount:	75,000 - 99,999
Chemical ID:	3284
Reaction:	Not reported
Chemical Reporting Name(Active Ingredient):	AMMONIUM SULFATE
Solid:	Not reported
Storage Code:	Not reported
Chemical Reporting Name(Trade Name):	Amm Sulfate, 21-0-0-24, AMS
sudrel:	Not reported
tempcd:	Not reported
trdsec:	Not reported
Facid:	59501
conf:	Not reported
del:	Not reported
Fire:	Not reported
Year:	2017
Gas:	Not reported
SR Number:	Not reported
Case Number:	7783188
imm:	Not reported
EHS:	Not reported
Liquid:	Not reported
Storage Location:	Liquid Storage Tank Area
Mix:	Not reported
Max. Amount:	1,000,000 - 9,999,999
Pressure:	Not reported
Pure:	Not reported
Average Amount:	100,000 - 499,999
Chemical ID:	3328
Reaction:	Not reported
Chemical Reporting Name(Active Ingredient):	AMMONIUM THIOSULFATE
Solid:	Not reported
Storage Code:	Not reported
Chemical Reporting Name(Trade Name):	ThioSul, 12-0-0-26
sudrel:	Not reported
tempcd:	Not reported
trdsec:	Not reported

SIMPLOT GROWER SOLUTIONS (Continued) **S107691279**

Facid:	59501
conf:	Not reported
del:	Not reported
Fire:	Not reported
Year:	2017
Gas:	Not reported
SR Number:	Not reported
Case Number:	10294663
imm:	Not reported
EHS:	Not reported
Liquid:	Not reported
Storage Location:	Liquid Tank Storage Area
Mix:	Not reported
Max. Amount:	50,000 - 74,999
Pressure:	Not reported
Pure:	Not reported
Average Amount:	50,000 - 74,999
Chemical ID:	4692
Reaction:	Not reported
Chemical Reporting Name(Active Ingredient):	FERTILIZER SOLUTION
Solid:	Not reported
Storage Code:	Not reported
Chemical Reporting Name(Trade Name):	Potassium Thiosulfate, KTS, 0-0-25-17
sudrel:	Not reported
tempcd:	Not reported
trdsec:	Not reported

Facid:	59501
conf:	Not reported
del:	Not reported
Fire:	Not reported
Year:	2017
Gas:	Not reported
SR Number:	Not reported
Case Number:	7733020
imm:	Not reported
EHS:	Not reported
Liquid:	Not reported
Storage Location:	Liquid Tank Storage Area
Mix:	Not reported
Max. Amount:	10,000 - 24,999
Pressure:	Not reported
Pure:	Not reported
Average Amount:	5,000 - 9,999
Chemical ID:	4692
Reaction:	Not reported
Chemical Reporting Name(Active Ingredient):	FERTILIZER SOLUTION
Solid:	Not reported
Storage Code:	Not reported
Chemical Reporting Name(Trade Name):	Che-Plex ZN-FE-MN, 4-2-2, 4-0-0
sudrel:	Not reported
tempcd:	Not reported
trdsec:	Not reported

Facid:	59501
conf:	Not reported
del:	Not reported

SIMPLOT GROWER SOLUTIONS (Continued) **S107691279**

Fire:	Not reported
Year:	2017
Gas:	Not reported
SR Number:	Not reported
Case Number:	7664382
imm:	Not reported
EHS:	Not reported
Liquid:	Not reported
Storage Location:	Liquid Tank Storage Area
Mix:	Not reported
Max. Amount:	100,000 - 499,999
Pressure:	Not reported
Pure:	Not reported
Average Amount:	100,000 - 499,999
Chemical ID:	2374
Reaction:	Not reported
Chemical Reporting Name(Active Ingredient):	PHOSPHATIC FERTILIZER SOLUTION
Solid:	Not reported
Storage Code:	Not reported
Chemical Reporting Name(Trade Name):	4-16-16, Golden Bio
sudrel:	Not reported
tempcd:	Not reported
trdsec:	Not reported

Facid:	59501
conf:	Not reported
del:	Not reported
Fire:	Not reported
Year:	2017
Gas:	Not reported
SR Number:	Not reported
Case Number:	7447407
imm:	Not reported
EHS:	Not reported
Liquid:	Not reported
Storage Location:	Dry Storage Bldg and Liquid Loadout Pad
Mix:	Not reported
Max. Amount:	100,000 - 499,999
Pressure:	Not reported
Pure:	Not reported
Average Amount:	75,000 - 99,999
Chemical ID:	4663
Reaction:	Not reported
Chemical Reporting Name(Active Ingredient):	POTASSIUM CHLORIDE
Solid:	Not reported
Storage Code:	Not reported
Chemical Reporting Name(Trade Name):	Potash, 0-0-60, 0-0-62, MOP
sudrel:	Not reported
tempcd:	Not reported
trdsec:	Not reported

Facid:	59501
conf:	Not reported
del:	Not reported
Fire:	Not reported
Year:	2017
Gas:	Not reported

SIMPLOT GROWER SOLUTIONS (Continued) **S107691279**

SR Number:	Not reported
Case Number:	13071799
imm:	Not reported
EHS:	Not reported
Liquid:	Not reported
Storage Location:	Chemical Storage Bldg.
Mix:	Not reported
Max. Amount:	5,000 - 9,999
Pressure:	Not reported
Pure:	Not reported
Average Amount:	1,000 - 4,999
Chemical ID:	2859
Reaction:	Not reported
Chemical Reporting Name(Active Ingredient):	TERBUFOS
Solid:	Not reported
Storage Code:	Not reported
Chemical Reporting Name(Trade Name):	Counter 20G
sudrel:	Not reported
tempcd:	Not reported
trdsec:	Not reported

Facid:	59501
conf:	Not reported
del:	Not reported
Fire:	Not reported
Year:	2017
Gas:	Not reported
SR Number:	Not reported
Case Number:	57136
imm:	Not reported
EHS:	Not reported
Liquid:	Not reported
Storage Location:	Dry Storage Bldg
Mix:	Not reported
Max. Amount:	500,000 - 999,999
Pressure:	Not reported
Pure:	Not reported
Average Amount:	100,000 - 499,999
Chemical ID:	4454
Reaction:	Not reported
Chemical Reporting Name(Active Ingredient):	UREA
Solid:	Not reported
Storage Code:	Not reported
Chemical Reporting Name(Trade Name):	Urea, 46-0-0, Nitrogen, SSN46-0-0,
sudrel:	Not reported
tempcd:	Not reported
trdsec:	Not reported

Facid:	59501
conf:	Not reported
del:	Not reported
Fire:	Not reported
Year:	2017
Gas:	Not reported
SR Number:	Not reported
Case Number:	6484522
imm:	Not reported

SIMPLOT GROWER SOLUTIONS (Continued) **S107691279**

EHS:	Not reported
Liquid:	Not reported
Storage Location:	Liquid Tank Storage Area
Mix:	Not reported
Max. Amount:	10,000,000 +
Pressure:	Not reported
Pure:	Not reported
Average Amount:	1,000,000 - 9,999,999
Chemical ID:	4447
Reaction:	Not reported
Chemical Reporting Name(Active Ingredient):	UREA, AMMONIUM NITRATE SOLUTION, (W/AQUA AMMONIA)
Solid:	Not reported
Storage Code:	Not reported
Chemical Reporting Name(Trade Name):	UAN Solution, 28%, 30%, 32%
sudrel:	Not reported
tempcd:	Not reported
trdsec:	Not reported
Facid:	59501
conf:	Not reported
del:	Not reported
Fire:	Not reported
Year:	2017
Gas:	Not reported
SR Number:	Not reported
Case Number:	7646857
imm:	Not reported
EHS:	Not reported
Liquid:	Not reported
Storage Location:	Liquid Tank Storage Area
Mix:	Not reported
Max. Amount:	50,000 - 74,999
Pressure:	Not reported
Pure:	Not reported
Average Amount:	25,000 - 49,999
Chemical ID:	4493
Reaction:	Not reported
Chemical Reporting Name(Active Ingredient):	ZINC CHLORIDE SOLUTION
Solid:	Not reported
Storage Code:	Not reported
Chemical Reporting Name(Trade Name):	Ammoniated Zinc, 16-0-0-20zn
sudrel:	Not reported
tempcd:	Not reported
trdsec:	Not reported
Facid:	59501
conf:	Not reported
del:	Not reported
Fire:	Not reported
Year:	2017
Gas:	Not reported
SR Number:	Not reported
Case Number:	7664382
imm:	Not reported
EHS:	Not reported
Liquid:	Not reported
Storage Location:	Rail Car Spur

SIMPLOT GROWER SOLUTIONS (Continued) **S107691279**

Mix:	Not reported
Max. Amount:	1,000,000 - 9,999,999
Pressure:	Not reported
Pure:	Not reported
Average Amount:	100,000 - 499,999
Chemical ID:	4179
Reaction:	Not reported
Chemical Reporting Name(Active Ingredient):	PHOSPHORIC ACID
Solid:	Not reported
Storage Code:	Not reported
Chemical Reporting Name(Trade Name):	SPA, 0-0-68/70, Super Phosphoric Acid
sudrel:	Not reported
tempcd:	Not reported
trdsec:	Not reported
Facid:	59501
conf:	Not reported
del:	Not reported
Fire:	Not reported
Year:	2017
Gas:	Not reported
SR Number:	Not reported
Case Number:	7722761
imm:	Not reported
EHS:	Not reported
Liquid:	Not reported
Storage Location:	Dry Storage Bldg
Mix:	Not reported
Max. Amount:	100,000 - 499,999
Pressure:	Not reported
Pure:	Not reported
Average Amount:	100,000 - 499,999
Chemical ID:	3306
Reaction:	Not reported
Chemical Reporting Name(Active Ingredient):	AMMONIUM PHOSPHATE
Solid:	Not reported
Storage Code:	Not reported
Chemical Reporting Name(Trade Name):	Forty Rock, 12-40-0-6.5-1
sudrel:	Not reported
tempcd:	Not reported
trdsec:	Not reported
Facid:	59501
conf:	Not reported
del:	Not reported
Fire:	Not reported
Year:	2017
Gas:	Not reported
SR Number:	Not reported
Case Number:	1910425
imm:	Not reported
EHS:	Not reported
Liquid:	Not reported
Storage Location:	Chemical Storage Bldg
Mix:	Not reported
Max. Amount:	10,000 - 24,999
Pressure:	Not reported

SIMPLOT GROWER SOLUTIONS (Continued) **S107691279**

Pure:	Not reported
Average Amount:	5,000 - 9,999
Chemical ID:	2254
Reaction:	Not reported
Chemical Reporting Name(Active Ingredient):	PARAQUAT DICHLORIDE
Solid:	Not reported
Storage Code:	Not reported
Chemical Reporting Name(Trade Name):	Gramoxone, Gramoxone SL
sudrel:	Not reported
tempcd:	Not reported
trdsec:	Not reported
Facid:	59501
conf:	Not reported
del:	Not reported
Fire:	Not reported
Year:	2017
Gas:	Not reported
SR Number:	Not reported
Case Number:	70901121
imm:	Not reported
EHS:	Not reported
Liquid:	Not reported
Storage Location:	Chemical Storage Bldg.
Mix:	Not reported
Max. Amount:	100,000 - 499,999
Pressure:	Not reported
Pure:	Not reported
Average Amount:	75,000 - 99,999
Chemical ID:	4795
Reaction:	Not reported
Chemical Reporting Name(Active Ingredient):	POTASSIUM SALT OF GLYPHOSATE
Solid:	Not reported
Storage Code:	Not reported
Chemical Reporting Name(Trade Name):	Roundup, Buccaneer Plus
sudrel:	Not reported
tempcd:	Not reported
trdsec:	Not reported
Facid:	59501
conf:	Not reported
del:	Not reported
Fire:	Not reported
Year:	2017
Gas:	Not reported
SR Number:	Not reported
Case Number:	1912249
imm:	Not reported
EHS:	Not reported
Liquid:	Not reported
Storage Location:	Chemical Storage Bldg.
Mix:	Not reported
Max. Amount:	75,000 - 99,999
Pressure:	Not reported
Pure:	Not reported
Average Amount:	10,000 - 24,999
Chemical ID:	3338

SIMPLOT GROWER SOLUTIONS (Continued) **S107691279**

Reaction:	Not reported
Chemical Reporting Name(Active Ingredient):	ATRAZINE
Solid:	Not reported
Storage Code:	Not reported
Chemical Reporting Name(Trade Name):	Atrazine, Bicep II Magnum, Expert
sudrel:	Not reported
tempcd:	Not reported
trdsec:	Not reported
Facid:	59501
conf:	Not reported
del:	Not reported
Fire:	Not reported
Year:	2017
Gas:	Not reported
SR Number:	Not reported
Case Number:	51218452
imm:	Not reported
EHS:	Not reported
Liquid:	Not reported
Storage Location:	Chemical Storage Bldg.
Mix:	Not reported
Max. Amount:	25,000 - 49,999
Pressure:	Not reported
Pure:	Not reported
Average Amount:	10,000 - 24,999
Chemical ID:	3998
Reaction:	Not reported
Chemical Reporting Name(Active Ingredient):	METOLACHLOR
Solid:	Not reported
Storage Code:	Not reported
Chemical Reporting Name(Trade Name):	Parrallel, Brawl, Dual II
sudrel:	Not reported
tempcd:	Not reported
trdsec:	Not reported
Facid:	59501
conf:	Not reported
del:	Not reported
Fire:	Not reported
Year:	2017
Gas:	Not reported
SR Number:	Not reported
Case Number:	87392129
imm:	Not reported
EHS:	Not reported
Liquid:	Not reported
Storage Location:	Chemical Storage Bldg.
Mix:	Not reported
Max. Amount:	50,000 - 74,999
Pressure:	Not reported
Pure:	Not reported
Average Amount:	25,000 - 49,999
Chemical ID:	2298
Reaction:	Not reported
Chemical Reporting Name(Active Ingredient):	PESTICIDE, (LIQUID)
Solid:	Not reported

SIMPLOT GROWER SOLUTIONS (Continued) **S107691279**

Storage Code:	Not reported
Chemical Reporting Name(Trade Name):	Halex GT, S-Metalachlor
sudrel:	Not reported
tempcd:	Not reported
trdsec:	Not reported
Facid:	59501
conf:	Not reported
del:	Not reported
Fire:	Not reported
Year:	2017
Gas:	Not reported
SR Number:	Not reported
Case Number:	34256821
imm:	Not reported
EHS:	Not reported
Liquid:	Not reported
Storage Location:	Chemical Storage Bldg.
Mix:	Not reported
Max. Amount:	50,000 - 74,999
Pressure:	Not reported
Pure:	Not reported
Average Amount:	50,000 - 74,999
Chemical ID:	4520
Reaction:	Not reported
Chemical Reporting Name(Active Ingredient):	ACETOCHLOR
Solid:	Not reported
Storage Code:	Not reported
Chemical Reporting Name(Trade Name):	Warrant, Fultime NXT, Resicore
sudrel:	Not reported
tempcd:	Not reported
trdsec:	Not reported
Facid:	59501
conf:	Not reported
del:	Not reported
Fire:	Not reported
Year:	2017
Gas:	Not reported
SR Number:	Not reported
Case Number:	14977378
imm:	Not reported
EHS:	Not reported
Liquid:	Not reported
Storage Location:	Dry Storage Bldg
Mix:	Not reported
Max. Amount:	100,000 - 499,999
Pressure:	Not reported
Pure:	Not reported
Average Amount:	50,000 - 74,999
Chemical ID:	0
Reaction:	Not reported
Chemical Reporting Name(Active Ingredient):	Not reported
Solid:	Not reported
Storage Code:	Not reported
Chemical Reporting Name(Trade Name):	Potassium Magnesium Sulfate, K-MAG
sudrel:	Not reported

SIMPLOT GROWER SOLUTIONS (Continued) **S107691279**

tempcd:	Not reported
trdsec:	Not reported
Facid:	59501
conf:	Not reported
del:	Not reported
Fire:	Not reported
Year:	2017
Gas:	Not reported
SR Number:	Not reported
Case Number:	12174117
imm:	Not reported
EHS:	Not reported
Liquid:	Not reported
Storage Location:	Chemical Storage Bldg
Mix:	Not reported
Max. Amount:	25,000 - 49,999
Pressure:	Not reported
Pure:	Not reported
Average Amount:	10,000 - 24,999
Chemical ID:	0
Reaction:	Not reported
Chemical Reporting Name(Active Ingredient):	Not reported
Solid:	Not reported
Storage Code:	Not reported
Chemical Reporting Name(Trade Name):	Attapulgite Clay, Lumax EZ, Acuron
sudrel:	Not reported
tempcd:	Not reported
trdsec:	Not reported
Facid:	59501
conf:	Not reported
del:	Not reported
Fire:	Not reported
Year:	2017
Gas:	Not reported
SR Number:	Not reported
Case Number:	298022
imm:	Not reported
EHS:	Not reported
Liquid:	Not reported
Storage Location:	Chemical Storage Bldg
Mix:	Not reported
Max. Amount:	1,000 - 4,999
Pressure:	Not reported
Pure:	Not reported
Average Amount:	1,000 - 4,999
Chemical ID:	2367
Reaction:	Not reported
Chemical Reporting Name(Active Ingredient):	PHORATE
Solid:	Not reported
Storage Code:	Not reported
Chemical Reporting Name(Trade Name):	Thimet
sudrel:	Not reported
tempcd:	Not reported
trdsec:	Not reported

SIMPLOT GROWER SOLUTIONS (Continued) **S107691279**

Facid:	59501
conf:	Not reported
del:	Not reported
Fire:	Not reported
Year:	2017
Gas:	Not reported
SR Number:	Not reported
Case Number:	38641940
imm:	Not reported
EHS:	Not reported
Liquid:	Not reported
Storage Location:	Chemical Storage Bldg
Mix:	Not reported
Max. Amount:	75,000 - 99,999
Pressure:	Not reported
Pure:	Not reported
Average Amount:	25,000 - 49,999
Chemical ID:	4636
Reaction:	Not reported
Chemical Reporting Name(Active Ingredient):	GLYPHOSATE, ISOPROPYLAMINE SALT
Solid:	Not reported
Storage Code:	Not reported
Chemical Reporting Name(Trade Name):	Gly Star Plus
sudrel:	Not reported
tempcd:	Not reported
trdsec:	Not reported

Facid:	59501
conf:	Not reported
del:	Not reported
Fire:	Not reported
Year:	2017
Gas:	Not reported
SR Number:	Not reported
Case Number:	7704349
imm:	Not reported
EHS:	Not reported
Liquid:	Not reported
Storage Location:	Dry Storage Bldg
Mix:	Not reported
Max. Amount:	10,000 - 24,999
Pressure:	Not reported
Pure:	Not reported
Average Amount:	5,000 - 9,999
Chemical ID:	2819
Reaction:	Not reported
Chemical Reporting Name(Active Ingredient):	SULFUR
Solid:	Not reported
Storage Code:	Not reported
Chemical Reporting Name(Trade Name):	Sulfur 90%
sudrel:	Not reported
tempcd:	Not reported
trdsec:	Not reported

Facid:	59501
conf:	Not reported
del:	Not reported

SIMPLOT GROWER SOLUTIONS (Continued) **S107691279**

Fire:	Not reported
Year:	2017
Gas:	Not reported
SR Number:	Not reported
Case Number:	877469380
imm:	Not reported
EHS:	Not reported
Liquid:	Not reported
Storage Location:	Chemical Storage Bldg
Mix:	Not reported
Max. Amount:	10,000 - 24,999
Pressure:	Not reported
Pure:	Not reported
Average Amount:	1,000 - 4,999
Chemical ID:	0
Reaction:	Not reported
Chemical Reporting Name(Active Ingredient):	Not reported
Solid:	Not reported
Storage Code:	Not reported
Chemical Reporting Name(Trade Name):	Maleic-itaconic Co-polymer, Nutrisphere
sudrel:	Not reported
tempcd:	Not reported
trdsec:	Not reported

Facid:	59501
conf:	Not reported
del:	Not reported
Fire:	Not reported
Year:	2017
Gas:	Not reported
SR Number:	Not reported
Case Number:	67762383
imm:	Not reported
EHS:	Not reported
Liquid:	Not reported
Storage Location:	Chemical Storage Bldg
Mix:	Not reported
Max. Amount:	25,000 - 49,999
Pressure:	Not reported
Pure:	Not reported
Average Amount:	5,000 - 9,999
Chemical ID:	0
Reaction:	Not reported
Chemical Reporting Name(Active Ingredient):	Not reported
Solid:	Not reported
Storage Code:	Not reported
Chemical Reporting Name(Trade Name):	Persist Ultra, Methyl Esters
sudrel:	Not reported
tempcd:	Not reported
trdsec:	Not reported

Facid:	59501
conf:	Not reported
del:	Not reported
Fire:	Not reported
Year:	2017
Gas:	Not reported

SIMPLOT GROWER SOLUTIONS (Continued) **S107691279**

SR Number:	Not reported
Case Number:	163515148
imm:	Not reported
EHS:	Not reported
Liquid:	Not reported
Storage Location:	Chemical Storage Bldg
Mix:	Not reported
Max. Amount:	10,000 - 24,999
Pressure:	Not reported
Pure:	Not reported
Average Amount:	5,000 - 9,999
Chemical ID:	4522
Reaction:	Not reported
Chemical Reporting Name(Active Ingredient):	DIMETHENAMID
Solid:	Not reported
Storage Code:	Not reported
Chemical Reporting Name(Trade Name):	Armezon Pro
sudrel:	Not reported
tempcd:	Not reported
trdsec:	Not reported

Facid:	59501
conf:	Not reported
del:	Not reported
Fire:	Not reported
Year:	2017
Gas:	Not reported
SR Number:	Not reported
Case Number:	8028486
imm:	Not reported
EHS:	Not reported
Liquid:	Not reported
Storage Location:	Chemical Storage Bldg
Mix:	Not reported
Max. Amount:	10,000 - 24,999
Pressure:	Not reported
Pure:	Not reported
Average Amount:	5,000 - 9,999
Chemical ID:	0
Reaction:	Not reported
Chemical Reporting Name(Active Ingredient):	Not reported
Solid:	Not reported
Storage Code:	Not reported
Chemical Reporting Name(Trade Name):	Wetcit
sudrel:	Not reported
tempcd:	Not reported
trdsec:	Not reported

Facid:	59501
conf:	Not reported
del:	Not reported
Fire:	Not reported
Year:	2017
Gas:	Not reported
SR Number:	Not reported
Case Number:	104040791
imm:	Not reported

SIMPLOT GROWER SOLUTIONS (Continued) **S107691279**

EHS:	Not reported
Liquid:	Not reported
Storage Location:	Chemical Storage Bldg
Mix:	Not reported
Max. Amount:	10,000 - 24,999
Pressure:	Not reported
Pure:	Not reported
Average Amount:	1,000 - 4,999
Chemical ID:	4801
Reaction:	Not reported
Chemical Reporting Name(Active Ingredient):	2-(2-AMINOETHOXY) ETHANOL SALT
Solid:	Not reported
Storage Code:	Not reported
Chemical Reporting Name(Trade Name):	Detonate, Clarity
sudrel:	Not reported
tempcd:	Not reported
trdsec:	Not reported

Facid:	59501
conf:	Not reported
del:	Not reported
Fire:	Not reported
Year:	2017
Gas:	Not reported
SR Number:	Not reported
Case Number:	68514283
imm:	Not reported
EHS:	Not reported
Liquid:	Not reported
Storage Location:	Dry Storage Bldg
Mix:	Not reported
Max. Amount:	10,000 - 24,999
Pressure:	Not reported
Pure:	Not reported
Average Amount:	1,000 - 4,999
Chemical ID:	0
Reaction:	Not reported
Chemical Reporting Name(Active Ingredient):	Not reported
Solid:	Not reported
Storage Code:	Not reported
Chemical Reporting Name(Trade Name):	Humic Acid, Menefee Humate, BA Humus
sudrel:	Not reported
tempcd:	Not reported
trdsec:	Not reported

Facid:	59501
conf:	Not reported
del:	Not reported
Fire:	Not reported
Year:	2017
Gas:	Not reported
SR Number:	Not reported
Case Number:	8028486
imm:	Not reported
EHS:	Not reported
Liquid:	Not reported
Storage Location:	Chemical Storage Bldg

SIMPLOT GROWER SOLUTIONS (Continued) **S107691279**

Mix:	Not reported
Max. Amount:	10,000 - 24,999
Pressure:	Not reported
Pure:	Not reported
Average Amount:	5,000 - 9,999
Chemical ID:	0
Reaction:	Not reported
Chemical Reporting Name(Active Ingredient):	Not reported
Solid:	Not reported
Storage Code:	Not reported
Chemical Reporting Name(Trade Name):	Orange Oil, Wetcit
sudrel:	Not reported
tempcd:	Not reported
trdsec:	Not reported
Facid:	59501
conf:	Not reported
del:	Not reported
Fire:	Not reported
Year:	2018
Gas:	Not reported
SR Number:	Not reported
Case Number:	7664-41-7
imm:	Y
EHS:	Not reported
Liquid:	Y
Storage Location:	Railcar Spur
Mix:	Not reported
Max. Amount:	500,000 - 999,999
Pressure:	2
Pure:	Y
Average Amount:	100,000 - 499,999
Chemical ID:	3272
Reaction:	Not reported
Chemical Reporting Name(Active Ingredient):	AMMONIA, (ANHYDROUS)
Solid:	Not reported
Storage Code:	P
Chemical Reporting Name(Trade Name):	Anhydrous Ammonia
sudrel:	Y
tempcd:	4
trdsec:	Not reported
Facid:	59501
conf:	Not reported
del:	Y
Fire:	Not reported
Year:	2018
Gas:	Not reported
SR Number:	Not reported
Case Number:	7722-76-1
imm:	Not reported
EHS:	Not reported
Liquid:	Not reported
Storage Location:	Dry Storage Bldg
Mix:	Y
Max. Amount:	100,000 - 499,999
Pressure:	1

SIMPLOT GROWER SOLUTIONS (Continued) **S107691279**

Pure:	Not reported
Average Amount:	100,000 - 499,999
Chemical ID:	3306
Reaction:	Not reported
Chemical Reporting Name(Active Ingredient):	AMMONIUM PHOSPHATE
Solid:	Y
Storage Code:	R
Chemical Reporting Name(Trade Name):	Mono Ammonium Phosphate, 11-52-0, MAP,
sudrel:	Not reported
tempcd:	4
trdsec:	Not reported
Facid:	59501
conf:	Not reported
del:	Y
Fire:	Not reported
Year:	2018
Gas:	Not reported
SR Number:	Not reported
Case Number:	68333-79-9
imm:	Y
EHS:	Not reported
Liquid:	Y
Storage Location:	Liquid Tank Storage Area
Mix:	Y
Max. Amount:	10,000,000 +
Pressure:	1
Pure:	Not reported
Average Amount:	1,000,000 - 9,999,999
Chemical ID:	4763
Reaction:	Not reported
Chemical Reporting Name(Active Ingredient):	AMMONIUM POLYPHOSPHATE
Solid:	Not reported
Storage Code:	A
Chemical Reporting Name(Trade Name):	10-34-0, Starter
sudrel:	Not reported
tempcd:	4
trdsec:	Not reported
Facid:	59501
conf:	Not reported
del:	Y
Fire:	Not reported
Year:	2018
Gas:	Not reported
SR Number:	Not reported
Case Number:	7783-20-2
imm:	Not reported
EHS:	Not reported
Liquid:	Not reported
Storage Location:	Dry Storage Bldg and Chemical Storage Bldg
Mix:	Y
Max. Amount:	100,000 - 499,999
Pressure:	1
Pure:	Not reported
Average Amount:	100,000 - 499,999
Chemical ID:	3284

SIMPLOT GROWER SOLUTIONS (Continued) **S107691279**

Reaction:	Not reported
Chemical Reporting Name(Active Ingredient):	AMMONIUM SULFATE
Solid:	Y
Storage Code:	R
Chemical Reporting Name(Trade Name):	Amm Sulfate, 21-0-0-24, AMS, Zipp Sol
sudrel:	Not reported
tempcd:	4
trdsec:	Not reported
Facid:	59501
conf:	Not reported
del:	Y
Fire:	Not reported
Year:	2018
Gas:	Not reported
SR Number:	Not reported
Case Number:	7783-18-8
imm:	Y
EHS:	Not reported
Liquid:	Y
Storage Location:	Liquid Storage Tank Area
Mix:	Y
Max. Amount:	100,000 - 499,999
Pressure:	1
Pure:	Not reported
Average Amount:	25,000 - 49,999
Chemical ID:	3328
Reaction:	Not reported
Chemical Reporting Name(Active Ingredient):	AMMONIUM THIOSULFATE
Solid:	Not reported
Storage Code:	A
Chemical Reporting Name(Trade Name):	ThioSul, 12-0-0-26
sudrel:	Not reported
tempcd:	4
trdsec:	Not reported
Facid:	59501
conf:	Not reported
del:	Y
Fire:	Not reported
Year:	2018
Gas:	Not reported
SR Number:	Not reported
Case Number:	10294-66-3
imm:	Y
EHS:	Not reported
Liquid:	Y
Storage Location:	Liquid Tank Storage Area
Mix:	Y
Max. Amount:	500,000 - 999,999
Pressure:	1
Pure:	Not reported
Average Amount:	100,000 - 499,999
Chemical ID:	4692
Reaction:	Not reported
Chemical Reporting Name(Active Ingredient):	FERTILIZER SOLUTION
Solid:	Not reported

SIMPLOT GROWER SOLUTIONS (Continued) **S107691279**

Storage Code:	A
Chemical Reporting Name(Trade Name):	Potassium Thiosulfate, KTS, 0-0-25-17
sudrel:	Not reported
tempcd:	4
trdsec:	Not reported
Facid:	59501
conf:	Not reported
del:	Y
Fire:	Not reported
Year:	2018
Gas:	Not reported
SR Number:	Not reported
Case Number:	7664-38-2
imm:	Y
EHS:	Not reported
Liquid:	Y
Storage Location:	Liquid Tank Storage Area
Mix:	Y
Max. Amount:	100,000 - 499,999
Pressure:	1
Pure:	Not reported
Average Amount:	50,000 - 74,999
Chemical ID:	2374
Reaction:	Not reported
Chemical Reporting Name(Active Ingredient):	PHOSPHATIC FERTILIZER SOLUTION
Solid:	Not reported
Storage Code:	A
Chemical Reporting Name(Trade Name):	4-16-16, Golden Bio
sudrel:	Not reported
tempcd:	4
trdsec:	Not reported
Facid:	59501
conf:	Not reported
del:	Y
Fire:	Not reported
Year:	2018
Gas:	Not reported
SR Number:	Not reported
Case Number:	7447-40-7
imm:	Y
EHS:	Not reported
Liquid:	Not reported
Storage Location:	Dry Storage Bldg and Liquid Loadout Pad
Mix:	Y
Max. Amount:	100,000 - 499,999
Pressure:	1
Pure:	Not reported
Average Amount:	100,000 - 499,999
Chemical ID:	4663
Reaction:	Not reported
Chemical Reporting Name(Active Ingredient):	POTASSIUM CHLORIDE
Solid:	Y
Storage Code:	R
Chemical Reporting Name(Trade Name):	Potash, 0-0-60, 0-0-62, MOP
sudrel:	Not reported

SIMPLOT GROWER SOLUTIONS (Continued) **S107691279**

tempcd:	4
trdsec:	Not reported
Facid:	59501
conf:	Not reported
del:	Y
Fire:	Not reported
Year:	2018
Gas:	Not reported
SR Number:	Not reported
Case Number:	13071-79-9
imm:	Y
EHS:	Not reported
Liquid:	Not reported
Storage Location:	Chemical Storage Bldg.
Mix:	Y
Max. Amount:	5,000 - 9,999
Pressure:	1
Pure:	Not reported
Average Amount:	1,000 - 4,999
Chemical ID:	2859
Reaction:	Not reported
Chemical Reporting Name(Active Ingredient):	TERBUFOS
Solid:	Y
Storage Code:	N
Chemical Reporting Name(Trade Name):	Counter 20G
sudrel:	Not reported
tempcd:	4
trdsec:	Not reported
Facid:	59501
conf:	Not reported
del:	Y
Fire:	Not reported
Year:	2018
Gas:	Not reported
SR Number:	Not reported
Case Number:	57-13-6
imm:	Not reported
EHS:	Not reported
Liquid:	Not reported
Storage Location:	Dry Storage Bldg
Mix:	Y
Max. Amount:	100,000 - 499,999
Pressure:	1
Pure:	Not reported
Average Amount:	100,000 - 499,999
Chemical ID:	4454
Reaction:	Not reported
Chemical Reporting Name(Active Ingredient):	UREA
Solid:	Y
Storage Code:	R
Chemical Reporting Name(Trade Name):	Urea, 46-0-0, Nitrogen, SSN46-0-0,
sudrel:	Not reported
tempcd:	4
trdsec:	Not reported

SIMPLOT GROWER SOLUTIONS (Continued) **S107691279**

Facid:	59501
conf:	Not reported
del:	Y
Fire:	Not reported
Year:	2018
Gas:	Not reported
SR Number:	Not reported
Case Number:	6484-52-2
imm:	Y
EHS:	Not reported
Liquid:	Y
Storage Location:	Liquid Tank Storage Area
Mix:	Y
Max. Amount:	10,000,000 +
Pressure:	1
Pure:	Not reported
Average Amount:	1,000,000 - 9,999,999
Chemical ID:	4447
Reaction:	Not reported
Chemical Reporting Name(Active Ingredient):	UREA, AMMONIUM NITRATE SOLUTION, (W/AQUA AMMONIA)
Solid:	Not reported
Storage Code:	A
Chemical Reporting Name(Trade Name):	UAN Solution, 28%, 30%, 32%
sudrel:	Not reported
tempcd:	4
trdsec:	Not reported

Facid:	59501
conf:	Not reported
del:	Not reported
Fire:	Not reported
Year:	2018
Gas:	Not reported
SR Number:	Not reported
Case Number:	7664-38-2
imm:	Y
EHS:	Not reported
Liquid:	Y
Storage Location:	Rail Car Spur
Mix:	Not reported
Max. Amount:	1,000,000 - 9,999,999
Pressure:	1
Pure:	Y
Average Amount:	1,000,000 - 9,999,999
Chemical ID:	4179
Reaction:	Not reported
Chemical Reporting Name(Active Ingredient):	PHOSPHORIC ACID
Solid:	Not reported
Storage Code:	Q
Chemical Reporting Name(Trade Name):	SPA, 0-0-68/70, Super Phosphoric Acid
sudrel:	Not reported
tempcd:	4
trdsec:	Not reported

Facid:	59501
conf:	Not reported
del:	Y

SIMPLOT GROWER SOLUTIONS (Continued) **S107691279**

Fire:	Not reported
Year:	2018
Gas:	Not reported
SR Number:	Not reported
Case Number:	7722-76-1
imm:	Not reported
EHS:	Not reported
Liquid:	Not reported
Storage Location:	Dry Storage Bldg
Mix:	Y
Max. Amount:	100,000 - 499,999
Pressure:	1
Pure:	Not reported
Average Amount:	75,000 - 99,999
Chemical ID:	3306
Reaction:	Not reported
Chemical Reporting Name(Active Ingredient):	AMMONIUM PHOSPHATE
Solid:	Y
Storage Code:	R
Chemical Reporting Name(Trade Name):	Forty Rock, 12-40-0-6.5-1
sudrel:	Not reported
tempcd:	4
trdsec:	Not reported

Facid:	59501
conf:	Not reported
del:	Y
Fire:	Not reported
Year:	2018
Gas:	Not reported
SR Number:	Not reported
Case Number:	1910-42-5
imm:	Y
EHS:	Not reported
Liquid:	Y
Storage Location:	Chemical Storage Bldg
Mix:	Y
Max. Amount:	10,000 - 24,999
Pressure:	1
Pure:	Not reported
Average Amount:	5,000 - 9,999
Chemical ID:	2254
Reaction:	Not reported
Chemical Reporting Name(Active Ingredient):	PARAQUAT DICHLORIDE
Solid:	Not reported
Storage Code:	E
Chemical Reporting Name(Trade Name):	Gramoxone, Gramoxone SL, Parazone
sudrel:	Not reported
tempcd:	4
trdsec:	Not reported

Facid:	59501
conf:	Not reported
del:	Y
Fire:	Not reported
Year:	2018
Gas:	Not reported

SIMPLOT GROWER SOLUTIONS (Continued) **S107691279**

SR Number:	Not reported
Case Number:	70901-12-1
imm:	Y
EHS:	Not reported
Liquid:	Y
Storage Location:	Chemical Storage Bldg.
Mix:	Y
Max. Amount:	100,000 - 499,999
Pressure:	1
Pure:	Not reported
Average Amount:	100,000 - 499,999
Chemical ID:	4795
Reaction:	Not reported
Chemical Reporting Name(Active Ingredient):	POTASSIUM SALT OF GLYPHOSATE
Solid:	Not reported
Storage Code:	C
Chemical Reporting Name(Trade Name):	Roundup, Abundit Edge
sudrel:	Not reported
tempcd:	4
trdsec:	Not reported
Facid:	59501
conf:	Not reported
del:	Y
Fire:	Not reported
Year:	2018
Gas:	Not reported
SR Number:	Not reported
Case Number:	1912-24-9
imm:	Y
EHS:	Not reported
Liquid:	Y
Storage Location:	Chemical Storage Bldg.
Mix:	Y
Max. Amount:	100,000 - 499,999
Pressure:	1
Pure:	Not reported
Average Amount:	25,000 - 49,999
Chemical ID:	3338
Reaction:	Not reported
Chemical Reporting Name(Active Ingredient):	ATRAZINE
Solid:	Not reported
Storage Code:	C
Chemical Reporting Name(Trade Name):	Atrazine, Bicep II Magnum, Expert
sudrel:	Not reported
tempcd:	4
trdsec:	Not reported
Facid:	59501
conf:	Not reported
del:	Y
Fire:	Not reported
Year:	2018
Gas:	Not reported
SR Number:	Not reported
Case Number:	51218-45-2
imm:	Y

SIMPLOT GROWER SOLUTIONS (Continued) **S107691279**

EHS:	Not reported
Liquid:	Y
Storage Location:	Chemical Storage Bldg.
Mix:	Y
Max. Amount:	10,000 - 24,999
Pressure:	1
Pure:	Not reported
Average Amount:	1,000 - 4,999
Chemical ID:	3998
Reaction:	Not reported
Chemical Reporting Name(Active Ingredient):	METOLACHLOR
Solid:	Not reported
Storage Code:	E
Chemical Reporting Name(Trade Name):	Brawl
sudrel:	Not reported
tempcd:	4
trdsec:	Not reported
Facid:	59501
conf:	Not reported
del:	Y
Fire:	Not reported
Year:	2018
Gas:	Not reported
SR Number:	Not reported
Case Number:	87392-12-9
imm:	Y
EHS:	Not reported
Liquid:	Y
Storage Location:	Chemical Storage Bldg.
Mix:	Y
Max. Amount:	25,000 - 49,999
Pressure:	1
Pure:	Not reported
Average Amount:	10,000 - 24,999
Chemical ID:	2298
Reaction:	Not reported
Chemical Reporting Name(Active Ingredient):	PESTICIDE, (LIQUID)
Solid:	Not reported
Storage Code:	C
Chemical Reporting Name(Trade Name):	Halex GT, S-Metalachlor
sudrel:	Not reported
tempcd:	4
trdsec:	Not reported
Facid:	59501
conf:	Not reported
del:	Y
Fire:	Not reported
Year:	2018
Gas:	Not reported
SR Number:	Not reported
Case Number:	34256-82-1
imm:	Y
EHS:	Not reported
Liquid:	Y
Storage Location:	Chemical Storage Bldg.

SIMPLOT GROWER SOLUTIONS (Continued) **S107691279**

Mix:	Y
Max. Amount:	50,000 - 74,999
Pressure:	1
Pure:	Not reported
Average Amount:	25,000 - 49,999
Chemical ID:	4520
Reaction:	Not reported
Chemical Reporting Name(Active Ingredient):	ACETOCHLOR
Solid:	Not reported
Storage Code:	C
Chemical Reporting Name(Trade Name):	Warrant, Fultime NXT, Resicore
sudrel:	Not reported
tempcd:	4
trdsec:	Not reported
Facid:	59501
conf:	Not reported
del:	Y
Fire:	Not reported
Year:	2018
Gas:	Not reported
SR Number:	Not reported
Case Number:	14977-37-8
imm:	Y
EHS:	Not reported
Liquid:	Not reported
Storage Location:	Dry Storage Bldg
Mix:	Y
Max. Amount:	100,000 - 499,999
Pressure:	1
Pure:	Not reported
Average Amount:	100,000 - 499,999
Chemical ID:	0
Reaction:	Not reported
Chemical Reporting Name(Active Ingredient):	Not reported
Solid:	Y
Storage Code:	R
Chemical Reporting Name(Trade Name):	Potassium Magnesium Sulfate, K-MAG
sudrel:	Not reported
tempcd:	4
trdsec:	Not reported
Facid:	59501
conf:	Not reported
del:	Y
Fire:	Not reported
Year:	2018
Gas:	Not reported
SR Number:	Not reported
Case Number:	12174-11-7
imm:	Y
EHS:	Not reported
Liquid:	Y
Storage Location:	Chemical Storage Bldg
Mix:	Y
Max. Amount:	25,000 - 49,999
Pressure:	1

SIMPLOT GROWER SOLUTIONS (Continued) **S107691279**

Pure:	Not reported
Average Amount:	10,000 - 24,999
Chemical ID:	0
Reaction:	Not reported
Chemical Reporting Name(Active Ingredient):	Not reported
Solid:	Not reported
Storage Code:	C
Chemical Reporting Name(Trade Name):	Attapulgite Clay, Lumax EZ, Acuron
sudrel:	Not reported
tempcd:	4
trdsec:	Not reported
Facid:	59501
conf:	Not reported
del:	Y
Fire:	Not reported
Year:	2018
Gas:	Not reported
SR Number:	Not reported
Case Number:	38641-94-0
imm:	Y
EHS:	Not reported
Liquid:	Y
Storage Location:	Chemical Storage Bldg
Mix:	Y
Max. Amount:	75,000 - 99,999
Pressure:	1
Pure:	Not reported
Average Amount:	25,000 - 49,999
Chemical ID:	4636
Reaction:	Not reported
Chemical Reporting Name(Active Ingredient):	GLYPHOSATE, ISOPROPYLAMINE SALT
Solid:	Not reported
Storage Code:	E
Chemical Reporting Name(Trade Name):	Gly Star Plus
sudrel:	Not reported
tempcd:	4
trdsec:	Not reported
Facid:	59501
conf:	Not reported
del:	Y
Fire:	Not reported
Year:	2018
Gas:	Not reported
SR Number:	Not reported
Case Number:	7704-34-9
imm:	Y
EHS:	Not reported
Liquid:	Not reported
Storage Location:	Dry Storage Bldg
Mix:	Y
Max. Amount:	10,000 - 24,999
Pressure:	1
Pure:	Not reported
Average Amount:	5,000 - 9,999
Chemical ID:	2819

SIMPLOT GROWER SOLUTIONS (Continued) **S107691279**

Reaction:	Not reported
Chemical Reporting Name(Active Ingredient):	SULFUR
Solid:	Y
Storage Code:	J
Chemical Reporting Name(Trade Name):	Sulfur 90%
sudrel:	Not reported
tempcd:	4
trdsec:	Not reported
Facid:	59501
conf:	Not reported
del:	Y
Fire:	Not reported
Year:	2018
Gas:	Not reported
SR Number:	Not reported
Case Number:	67762-38-3
imm:	Not reported
EHS:	Not reported
Liquid:	Y
Storage Location:	Chemical Storage Bldg
Mix:	Y
Max. Amount:	25,000 - 49,999
Pressure:	1
Pure:	Not reported
Average Amount:	10,000 - 24,999
Chemical ID:	0
Reaction:	Not reported
Chemical Reporting Name(Active Ingredient):	Not reported
Solid:	Not reported
Storage Code:	E
Chemical Reporting Name(Trade Name):	Persist Ultra, Methyl Esters
sudrel:	Not reported
tempcd:	4
trdsec:	Not reported
Facid:	59501
conf:	Not reported
del:	Y
Fire:	Not reported
Year:	2018
Gas:	Not reported
SR Number:	Not reported
Case Number:	163515-14-8
imm:	Y
EHS:	Not reported
Liquid:	Y
Storage Location:	Chemical Storage Bldg
Mix:	Y
Max. Amount:	25,000 - 49,999
Pressure:	1
Pure:	Not reported
Average Amount:	10,000 - 24,999
Chemical ID:	4522
Reaction:	Not reported
Chemical Reporting Name(Active Ingredient):	DIMETHENAMID
Solid:	Not reported

SIMPLOT GROWER SOLUTIONS (Continued) **S107691279**

Storage Code:	C
Chemical Reporting Name(Trade Name):	Armezon Pro
sudrel:	Not reported
tempcd:	4
trdsec:	Not reported
Facid:	59501
conf:	Not reported
del:	Y
Fire:	Not reported
Year:	2018
Gas:	Not reported
SR Number:	Not reported
Case Number:	104040-79-1
imm:	Not reported
EHS:	Not reported
Liquid:	Y
Storage Location:	Chemical Storage Bldg
Mix:	Y
Max. Amount:	50,000 - 74,999
Pressure:	1
Pure:	Not reported
Average Amount:	25,000 - 49,999
Chemical ID:	4801
Reaction:	Not reported
Chemical Reporting Name(Active Ingredient):	2-(2-AMINOETHOXY) ETHANOL SALT
Solid:	Not reported
Storage Code:	N
Chemical Reporting Name(Trade Name):	Detonate, Clarity
sudrel:	Not reported
tempcd:	4
trdsec:	Not reported
Facid:	59501
conf:	Not reported
del:	Y
Fire:	Not reported
Year:	2018
Gas:	Not reported
SR Number:	Not reported
Case Number:	68514-28-3
imm:	Not reported
EHS:	Not reported
Liquid:	Not reported
Storage Location:	Dry Storage Bldg
Mix:	Y
Max. Amount:	10,000 - 24,999
Pressure:	1
Pure:	Not reported
Average Amount:	5,000 - 9,999
Chemical ID:	0
Reaction:	Not reported
Chemical Reporting Name(Active Ingredient):	Not reported
Solid:	Y
Storage Code:	J
Chemical Reporting Name(Trade Name):	Humic Acid, Menefee Humate, BA Humus
sudrel:	Not reported

SIMPLOT GROWER SOLUTIONS (Continued) **S107691279**

tempcd:	4
trdsec:	Not reported
Facid:	59501
conf:	Not reported
del:	Not reported
Fire:	Not reported
Year:	2018
Gas:	Not reported
SR Number:	Not reported
Case Number:	12179-04-3
imm:	Not reported
EHS:	Not reported
Liquid:	Not reported
Storage Location:	Dry Storage Bldg
Mix:	Y
Max. Amount:	10,000 - 24,999
Pressure:	1
Pure:	Not reported
Average Amount:	1,000 - 4,999
Chemical ID:	4696
Reaction:	Not reported
Chemical Reporting Name(Active Ingredient):	SODIUM TETRABORATE
Solid:	Y
Storage Code:	J
Chemical Reporting Name(Trade Name):	Boron, Granubor II
sudrel:	Not reported
tempcd:	4
trdsec:	Not reported
Facid:	59501
conf:	Not reported
del:	Not reported
Fire:	Not reported
Year:	2018
Gas:	Not reported
SR Number:	Not reported
Case Number:	82-66-6
imm:	Not reported
EHS:	Not reported
Liquid:	Not reported
Storage Location:	Chemical Storage Bldg
Mix:	Y
Max. Amount:	1,000 - 4,999
Pressure:	1
Pure:	Not reported
Average Amount:	100 - 499
Chemical ID:	1180
Reaction:	Not reported
Chemical Reporting Name(Active Ingredient):	DIPHACINONE
Solid:	Y
Storage Code:	R
Chemical Reporting Name(Trade Name):	Kaput Gopher Bait, Gopher Bait
sudrel:	Not reported
tempcd:	4
trdsec:	Not reported

SIMPLOT GROWER SOLUTIONS (Continued) **S107691279**

Facid:	59501
conf:	Not reported
del:	Not reported
Fire:	Not reported
Year:	2018
Gas:	Not reported
SR Number:	Not reported
Case Number:	10034-96-5
imm:	Not reported
EHS:	Not reported
Liquid:	Not reported
Storage Location:	Dry Storage Bldg
Mix:	Y
Max. Amount:	10,000 - 24,999
Pressure:	1
Pure:	Not reported
Average Amount:	1,000 - 4,999
Chemical ID:	4532
Reaction:	Not reported
Chemical Reporting Name(Active Ingredient):	MANGANESE SULFATE
Solid:	Y
Storage Code:	J
Chemical Reporting Name(Trade Name):	Manganese Sulfate, Tecmangan
sudrel:	Not reported
tempcd:	4
trdsec:	Not reported

Facid:	59501
conf:	Not reported
del:	Not reported
Fire:	Not reported
Year:	2006
Gas:	Not reported
SR Number:	Not reported
Case Number:	1071836
imm:	Not reported
EHS:	Not reported
Liquid:	Not reported
Storage Location:	Not reported
Mix:	Not reported
Max. Amount:	4
Pressure:	Not reported
Pure:	Not reported
Average Amount:	2
Chemical ID:	4528
Reaction:	Not reported
Chemical Reporting Name(Active Ingredient):	GLYPHOSATE
Solid:	Not reported
Storage Code:	Not reported
Chemical Reporting Name(Trade Name):	Not reported
sudrel:	Not reported
tempcd:	Not reported
trdsec:	Not reported

Facid:	59501
conf:	Not reported
del:	Not reported

SIMPLOT GROWER SOLUTIONS (Continued) **S107691279**

Fire:	Not reported
Year:	2006
Gas:	Not reported
SR Number:	Not reported
Case Number:	2921882
imm:	Not reported
EHS:	Not reported
Liquid:	Not reported
Storage Location:	Not reported
Mix:	Not reported
Max. Amount:	4
Pressure:	Not reported
Pure:	Not reported
Average Amount:	1
Chemical ID:	3743
Reaction:	Not reported
Chemical Reporting Name(Active Ingredient):	CHLORPYRIFOS
Solid:	Not reported
Storage Code:	Not reported
Chemical Reporting Name(Trade Name):	Not reported
sudrel:	Not reported
tempcd:	Not reported
trdsec:	Not reported
Facid:	59501
conf:	Not reported
del:	Not reported
Fire:	Not reported
Year:	2006
Gas:	Not reported
SR Number:	Not reported
Case Number:	13071799
imm:	Not reported
EHS:	Not reported
Liquid:	Not reported
Storage Location:	Not reported
Mix:	Not reported
Max. Amount:	4
Pressure:	Not reported
Pure:	Not reported
Average Amount:	2
Chemical ID:	2859
Reaction:	Not reported
Chemical Reporting Name(Active Ingredient):	TERBUFOS
Solid:	Not reported
Storage Code:	Not reported
Chemical Reporting Name(Trade Name):	Not reported
sudrel:	Not reported
tempcd:	Not reported
trdsec:	Not reported
Facid:	59501
conf:	Not reported
del:	Not reported
Fire:	Not reported
Year:	2006
Gas:	Not reported

SIMPLOT GROWER SOLUTIONS (Continued) **S107691279**

SR Number:	Not reported
Case Number:	1910425
imm:	Not reported
EHS:	Not reported
Liquid:	Not reported
Storage Location:	Not reported
Mix:	Not reported
Max. Amount:	3
Pressure:	Not reported
Pure:	Not reported
Average Amount:	1
Chemical ID:	2254
Reaction:	Not reported
Chemical Reporting Name(Active Ingredient):	PARAQUAT DICHLORIDE
Solid:	Not reported
Storage Code:	Not reported
Chemical Reporting Name(Trade Name):	Not reported
sudrel:	Not reported
tempcd:	Not reported
trdsec:	Not reported
Facid:	59501
conf:	Not reported
del:	Not reported
Fire:	Not reported
Year:	2006
Gas:	Not reported
SR Number:	Not reported
Case Number:	7664417
imm:	Not reported
EHS:	Not reported
Liquid:	Not reported
Storage Location:	Not reported
Mix:	Not reported
Max. Amount:	5
Pressure:	Not reported
Pure:	Not reported
Average Amount:	3
Chemical ID:	3272
Reaction:	Not reported
Chemical Reporting Name(Active Ingredient):	AMMONIA, (ANHYDROUS)
Solid:	Not reported
Storage Code:	Not reported
Chemical Reporting Name(Trade Name):	Anhydrous Ammonia
sudrel:	Not reported
tempcd:	Not reported
trdsec:	Not reported
Facid:	59501
conf:	Not reported
del:	Not reported
Fire:	Not reported
Year:	2006
Gas:	Not reported
SR Number:	Not reported
Case Number:	1929733
imm:	Not reported

SIMPLOT GROWER SOLUTIONS (Continued) **S107691279**

EHS:	Not reported
Liquid:	Not reported
Storage Location:	Not reported
Mix:	Not reported
Max. Amount:	4
Pressure:	Not reported
Pure:	Not reported
Average Amount:	1
Chemical ID:	3636
Reaction:	Not reported
Chemical Reporting Name(Active Ingredient):	2,4-D ESTERS
Solid:	Not reported
Storage Code:	Not reported
Chemical Reporting Name(Trade Name):	Not reported
sudrel:	Not reported
tempcd:	Not reported
trdsec:	Not reported
Facid:	59501
conf:	Not reported
del:	Not reported
Fire:	Not reported
Year:	2006
Gas:	Not reported
SR Number:	Not reported
Case Number:	1918009
imm:	Not reported
EHS:	Not reported
Liquid:	Not reported
Storage Location:	Not reported
Mix:	Not reported
Max. Amount:	4
Pressure:	Not reported
Pure:	Not reported
Average Amount:	3
Chemical ID:	3654
Reaction:	Not reported
Chemical Reporting Name(Active Ingredient):	DICAMBA
Solid:	Not reported
Storage Code:	Not reported
Chemical Reporting Name(Trade Name):	Not reported
sudrel:	Not reported
tempcd:	Not reported
trdsec:	Not reported
Facid:	59501
conf:	Not reported
del:	Not reported
Fire:	Not reported
Year:	2006
Gas:	Not reported
SR Number:	Not reported
Case Number:	1912249
imm:	Not reported
EHS:	Not reported
Liquid:	Not reported
Storage Location:	Not reported

SIMPLOT GROWER SOLUTIONS (Continued) **S107691279**

Mix:	Not reported
Max. Amount:	4
Pressure:	Not reported
Pure:	Not reported
Average Amount:	4
Chemical ID:	3338
Reaction:	Not reported
Chemical Reporting Name(Active Ingredient):	ATRAZINE
Solid:	Not reported
Storage Code:	Not reported
Chemical Reporting Name(Trade Name):	Not reported
sudrel:	Not reported
tempcd:	Not reported
trdsec:	Not reported

Facid:	59501
conf:	Not reported
del:	Not reported
Fire:	Not reported
Year:	2006
Gas:	Not reported
SR Number:	Not reported
Case Number:	298022
imm:	Not reported
EHS:	Not reported
Liquid:	Not reported
Storage Location:	Not reported
Mix:	Not reported
Max. Amount:	3
Pressure:	Not reported
Pure:	Not reported
Average Amount:	1
Chemical ID:	2367
Reaction:	Not reported
Chemical Reporting Name(Active Ingredient):	PHORATE
Solid:	Not reported
Storage Code:	Not reported
Chemical Reporting Name(Trade Name):	Not reported
sudrel:	Not reported
tempcd:	Not reported
trdsec:	Not reported

Facid:	59501
conf:	Not reported
del:	Not reported
Fire:	Not reported
Year:	2015
Gas:	Not reported
SR Number:	Not reported
Case Number:	1910425
imm:	Not reported
EHS:	Y
Liquid:	Not reported
Storage Location:	Chemical Storage Bldg
Mix:	Not reported
Max. Amount:	Not reported
Pressure:	Not reported

SIMPLOT GROWER SOLUTIONS (Continued) **S107691279**

Pure:	Not reported
Average Amount:	Not reported
Chemical ID:	2254
Reaction:	Not reported
Chemical Reporting Name(Active Ingredient):	Not reported
Solid:	Not reported
Storage Code:	Not reported
Chemical Reporting Name(Trade Name):	Gramoxone
sudrel:	Not reported
tempcd:	Not reported
trdsec:	Not reported
Facid:	59501
conf:	Not reported
del:	Not reported
Fire:	Not reported
Year:	2015
Gas:	Not reported
SR Number:	Not reported
Case Number:	12174117
imm:	Not reported
EHS:	Not reported
Liquid:	Not reported
Storage Location:	Chemical Storage Bldg
Mix:	Not reported
Max. Amount:	Not reported
Pressure:	Not reported
Pure:	Not reported
Average Amount:	Not reported
Chemical ID:	0
Reaction:	Not reported
Chemical Reporting Name(Active Ingredient):	Not reported
Solid:	Not reported
Storage Code:	Not reported
Chemical Reporting Name(Trade Name):	Attapulgite Clay
sudrel:	Not reported
tempcd:	Not reported
trdsec:	Not reported
Facid:	59501
conf:	Not reported
del:	Not reported
Fire:	Not reported
Year:	2015
Gas:	Not reported
SR Number:	Not reported
Case Number:	298022
imm:	Not reported
EHS:	Y
Liquid:	Not reported
Storage Location:	Chemical Storage Bldg
Mix:	Not reported
Max. Amount:	Not reported
Pressure:	Not reported
Pure:	Not reported
Average Amount:	Not reported
Chemical ID:	2367

SIMPLOT GROWER SOLUTIONS (Continued) **S107691279**

Reaction:	Not reported
Chemical Reporting Name(Active Ingredient):	Not reported
Solid:	Not reported
Storage Code:	Not reported
Chemical Reporting Name(Trade Name):	Thimet
sudrel:	Not reported
tempcd:	Not reported
trdsec:	Not reported
Facid:	59501
conf:	Not reported
del:	Not reported
Fire:	Not reported
Year:	2015
Gas:	Not reported
SR Number:	Not reported
Case Number:	38641940
imm:	Not reported
EHS:	Not reported
Liquid:	Not reported
Storage Location:	Chemical Storage Bldg
Mix:	Not reported
Max. Amount:	Not reported
Pressure:	Not reported
Pure:	Not reported
Average Amount:	Not reported
Chemical ID:	4636
Reaction:	Not reported
Chemical Reporting Name(Active Ingredient):	Not reported
Solid:	Not reported
Storage Code:	Not reported
Chemical Reporting Name(Trade Name):	Gly Star Plus
sudrel:	Not reported
tempcd:	Not reported
trdsec:	Not reported
Facid:	59501
conf:	Not reported
del:	Not reported
Fire:	Not reported
Year:	2015
Gas:	Not reported
SR Number:	Not reported
Case Number:	1336216
imm:	Not reported
EHS:	Not reported
Liquid:	Not reported
Storage Location:	Chemical Storage Bldg
Mix:	Not reported
Max. Amount:	Not reported
Pressure:	Not reported
Pure:	Not reported
Average Amount:	Not reported
Chemical ID:	152
Reaction:	Not reported
Chemical Reporting Name(Active Ingredient):	Not reported
Solid:	Not reported

SIMPLOT GROWER SOLUTIONS (Continued) **S107691279**

Storage Code:	Not reported
Chemical Reporting Name(Trade Name):	Che Plex Zinc 9
sudrel:	Not reported
tempcd:	Not reported
trdsec:	Not reported
Facid:	59501
conf:	Not reported
del:	Not reported
Fire:	Not reported
Year:	2015
Gas:	Not reported
SR Number:	Not reported
Case Number:	877469380
imm:	Not reported
EHS:	Not reported
Liquid:	Not reported
Storage Location:	Chemical Storage Bldg
Mix:	Not reported
Max. Amount:	Not reported
Pressure:	Not reported
Pure:	Not reported
Average Amount:	Not reported
Chemical ID:	0
Reaction:	Not reported
Chemical Reporting Name(Active Ingredient):	Not reported
Solid:	Not reported
Storage Code:	Not reported
Chemical Reporting Name(Trade Name):	Maleic-itaconic Co-polymer
sudrel:	Not reported
tempcd:	Not reported
trdsec:	Not reported
Facid:	59501
conf:	Not reported
del:	Not reported
Fire:	Not reported
Year:	2015
Gas:	Not reported
SR Number:	Not reported
Case Number:	34494047
imm:	Not reported
EHS:	Not reported
Liquid:	Not reported
Storage Location:	Chemical Storage Bldg
Mix:	Not reported
Max. Amount:	Not reported
Pressure:	Not reported
Pure:	Not reported
Average Amount:	Not reported
Chemical ID:	4731
Reaction:	Not reported
Chemical Reporting Name(Active Ingredient):	Not reported
Solid:	Not reported
Storage Code:	Not reported
Chemical Reporting Name(Trade Name):	Durango DMA
sudrel:	Not reported

SIMPLOT GROWER SOLUTIONS (Continued) **S107691279**

tempcd:	Not reported
trdsec:	Not reported
Facid:	59501
conf:	Not reported
del:	Not reported
Fire:	Not reported
Year:	2015
Gas:	Not reported
SR Number:	Not reported
Case Number:	0
imm:	Not reported
EHS:	Not reported
Liquid:	Not reported
Storage Location:	Chemical Storage Bldg
Mix:	Not reported
Max. Amount:	Not reported
Pressure:	Not reported
Pure:	Not reported
Average Amount:	Not reported
Chemical ID:	0
Reaction:	Not reported
Chemical Reporting Name(Active Ingredient):	Not reported
Solid:	Not reported
Storage Code:	Not reported
Chemical Reporting Name(Trade Name):	Boron 10
sudrel:	Not reported
tempcd:	Not reported
trdsec:	Not reported
Facid:	59501
conf:	Not reported
del:	Not reported
Fire:	Not reported
Year:	2015
Gas:	Not reported
SR Number:	Not reported
Case Number:	67762383
imm:	Not reported
EHS:	Not reported
Liquid:	Not reported
Storage Location:	Chemical Storage Bldg
Mix:	Not reported
Max. Amount:	Not reported
Pressure:	Not reported
Pure:	Not reported
Average Amount:	Not reported
Chemical ID:	0
Reaction:	Not reported
Chemical Reporting Name(Active Ingredient):	Not reported
Solid:	Not reported
Storage Code:	Not reported
Chemical Reporting Name(Trade Name):	Persist Ultra
sudrel:	Not reported
tempcd:	Not reported
trdsec:	Not reported

SIMPLOT GROWER SOLUTIONS (Continued) **S107691279**

Facid:	59501
conf:	Not reported
del:	Not reported
Fire:	Not reported
Year:	2015
Gas:	Not reported
SR Number:	Not reported
Case Number:	13071799
imm:	Not reported
EHS:	Y
Liquid:	Not reported
Storage Location:	Chemical Storage Bldg.
Mix:	Not reported
Max. Amount:	Not reported
Pressure:	Not reported
Pure:	Not reported
Average Amount:	Not reported
Chemical ID:	2859
Reaction:	Not reported
Chemical Reporting Name(Active Ingredient):	Not reported
Solid:	Not reported
Storage Code:	Not reported
Chemical Reporting Name(Trade Name):	Counter 20G
sudrel:	Not reported
tempcd:	Not reported
trdsec:	Not reported

Facid:	59501
conf:	Not reported
del:	Not reported
Fire:	Not reported
Year:	2015
Gas:	Not reported
SR Number:	Not reported
Case Number:	82657043
imm:	Not reported
EHS:	Not reported
Liquid:	Not reported
Storage Location:	Chemical Storage Bldg.
Mix:	Not reported
Max. Amount:	Not reported
Pressure:	Not reported
Pure:	Not reported
Average Amount:	Not reported
Chemical ID:	292
Reaction:	Not reported
Chemical Reporting Name(Active Ingredient):	Not reported
Solid:	Not reported
Storage Code:	Not reported
Chemical Reporting Name(Trade Name):	Brigade
sudrel:	Not reported
tempcd:	Not reported
trdsec:	Not reported

Facid:	59501
conf:	Not reported
del:	Not reported

SIMPLOT GROWER SOLUTIONS (Continued) **S107691279**

Fire:	Not reported
Year:	2015
Gas:	Not reported
SR Number:	Not reported
Case Number:	70901121
imm:	Not reported
EHS:	Not reported
Liquid:	Not reported
Storage Location:	Chemical Storage Bldg.
Mix:	Not reported
Max. Amount:	Not reported
Pressure:	Not reported
Pure:	Not reported
Average Amount:	Not reported
Chemical ID:	4795
Reaction:	Not reported
Chemical Reporting Name(Active Ingredient):	Not reported
Solid:	Not reported
Storage Code:	Not reported
Chemical Reporting Name(Trade Name):	Roundup
sudrel:	Not reported
tempcd:	Not reported
trdsec:	Not reported
Facid:	59501
conf:	Not reported
del:	Not reported
Fire:	Not reported
Year:	2015
Gas:	Not reported
SR Number:	Not reported
Case Number:	1912249
imm:	Not reported
EHS:	Not reported
Liquid:	Not reported
Storage Location:	Chemical Storage Bldg.
Mix:	Not reported
Max. Amount:	Not reported
Pressure:	Not reported
Pure:	Not reported
Average Amount:	Not reported
Chemical ID:	3338
Reaction:	Not reported
Chemical Reporting Name(Active Ingredient):	Not reported
Solid:	Not reported
Storage Code:	Not reported
Chemical Reporting Name(Trade Name):	Atrazine
sudrel:	Not reported
tempcd:	Not reported
trdsec:	Not reported
Facid:	59501
conf:	Not reported
del:	Not reported
Fire:	Not reported
Year:	2015
Gas:	Not reported

SIMPLOT GROWER SOLUTIONS (Continued) **S107691279**

SR Number:	Not reported
Case Number:	51218452
imm:	Not reported
EHS:	Not reported
Liquid:	Not reported
Storage Location:	Chemical Storage Bldg.
Mix:	Not reported
Max. Amount:	Not reported
Pressure:	Not reported
Pure:	Not reported
Average Amount:	Not reported
Chemical ID:	3998
Reaction:	Not reported
Chemical Reporting Name(Active Ingredient):	Not reported
Solid:	Not reported
Storage Code:	Not reported
Chemical Reporting Name(Trade Name):	Parrallel
sudrel:	Not reported
tempcd:	Not reported
trdsec:	Not reported
Facid:	59501
conf:	Not reported
del:	Not reported
Fire:	Not reported
Year:	2015
Gas:	Not reported
SR Number:	Not reported
Case Number:	87392129
imm:	Not reported
EHS:	Not reported
Liquid:	Not reported
Storage Location:	Chemical Storage Bldg.
Mix:	Not reported
Max. Amount:	Not reported
Pressure:	Not reported
Pure:	Not reported
Average Amount:	Not reported
Chemical ID:	2298
Reaction:	Not reported
Chemical Reporting Name(Active Ingredient):	Not reported
Solid:	Not reported
Storage Code:	Not reported
Chemical Reporting Name(Trade Name):	Halex GT
sudrel:	Not reported
tempcd:	Not reported
trdsec:	Not reported
Facid:	59501
conf:	Not reported
del:	Not reported
Fire:	Not reported
Year:	2015
Gas:	Not reported
SR Number:	Not reported
Case Number:	34256821
imm:	Not reported

SIMPLOT GROWER SOLUTIONS (Continued) **S107691279**

EHS:	Not reported
Liquid:	Not reported
Storage Location:	Chemical Storage Bldg.
Mix:	Not reported
Max. Amount:	Not reported
Pressure:	Not reported
Pure:	Not reported
Average Amount:	Not reported
Chemical ID:	4520
Reaction:	Not reported
Chemical Reporting Name(Active Ingredient):	Not reported
Solid:	Not reported
Storage Code:	Not reported
Chemical Reporting Name(Trade Name):	Warrant
sudrel:	Not reported
tempcd:	Not reported
trdsec:	Not reported

Facid:	59501
conf:	Not reported
del:	Not reported
Fire:	Not reported
Year:	2015
Gas:	Not reported
SR Number:	Not reported
Case Number:	79210
imm:	Not reported
EHS:	Y
Liquid:	Not reported
Storage Location:	Chemical Storage Buldg
Mix:	Not reported
Max. Amount:	Not reported
Pressure:	Not reported
Pure:	Not reported
Average Amount:	Not reported
Chemical ID:	2280
Reaction:	Not reported
Chemical Reporting Name(Active Ingredient):	Not reported
Solid:	Not reported
Storage Code:	Not reported
Chemical Reporting Name(Trade Name):	Sanidate
sudrel:	Not reported
tempcd:	Not reported
trdsec:	Not reported

Facid:	59501
conf:	Not reported
del:	Not reported
Fire:	Not reported
Year:	2015
Gas:	Not reported
SR Number:	Not reported
Case Number:	0
imm:	Not reported
EHS:	Not reported
Liquid:	Not reported
Storage Location:	Dry storage Bldg

SIMPLOT GROWER SOLUTIONS (Continued) **S107691279**

Mix:	Not reported
Max. Amount:	Not reported
Pressure:	Not reported
Pure:	Not reported
Average Amount:	Not reported
Chemical ID:	4723
Reaction:	Not reported
Chemical Reporting Name(Active Ingredient):	Not reported
Solid:	Not reported
Storage Code:	Not reported
Chemical Reporting Name(Trade Name):	Peletized Dolomitic Lime
sudrel:	Not reported
tempcd:	Not reported
trdsec:	Not reported
Facid:	59501
conf:	Not reported
del:	Not reported
Fire:	Not reported
Year:	2015
Gas:	Not reported
SR Number:	Not reported
Case Number:	7722761
imm:	Not reported
EHS:	Not reported
Liquid:	Not reported
Storage Location:	Dry Storage Bldg
Mix:	Not reported
Max. Amount:	Not reported
Pressure:	Not reported
Pure:	Not reported
Average Amount:	Not reported
Chemical ID:	3306
Reaction:	Not reported
Chemical Reporting Name(Active Ingredient):	Not reported
Solid:	Not reported
Storage Code:	Not reported
Chemical Reporting Name(Trade Name):	Mono Ammonium Phosphate
sudrel:	Not reported
tempcd:	Not reported
trdsec:	Not reported
Facid:	59501
conf:	Not reported
del:	Not reported
Fire:	Not reported
Year:	2015
Gas:	Not reported
SR Number:	Not reported
Case Number:	57136
imm:	Not reported
EHS:	Not reported
Liquid:	Not reported
Storage Location:	Dry Storage Bldg
Mix:	Not reported
Max. Amount:	Not reported
Pressure:	Not reported

SIMPLOT GROWER SOLUTIONS (Continued) **S107691279**

Pure:	Not reported
Average Amount:	Not reported
Chemical ID:	4454
Reaction:	Not reported
Chemical Reporting Name(Active Ingredient):	Not reported
Solid:	Not reported
Storage Code:	Not reported
Chemical Reporting Name(Trade Name):	Urea
sudrel:	Not reported
tempcd:	Not reported
trdsec:	Not reported
Facid:	59501
conf:	Not reported
del:	Not reported
Fire:	Not reported
Year:	2015
Gas:	Not reported
SR Number:	Not reported
Case Number:	7722761
imm:	Not reported
EHS:	Not reported
Liquid:	Not reported
Storage Location:	Dry Storage Bldg
Mix:	Not reported
Max. Amount:	Not reported
Pressure:	Not reported
Pure:	Not reported
Average Amount:	Not reported
Chemical ID:	3306
Reaction:	Not reported
Chemical Reporting Name(Active Ingredient):	Not reported
Solid:	Not reported
Storage Code:	Not reported
Chemical Reporting Name(Trade Name):	Forty Rock
sudrel:	Not reported
tempcd:	Not reported
trdsec:	Not reported
Facid:	59501
conf:	Not reported
del:	Not reported
Fire:	Not reported
Year:	2015
Gas:	Not reported
SR Number:	Not reported
Case Number:	14977378
imm:	Not reported
EHS:	Not reported
Liquid:	Not reported
Storage Location:	Dry Storage Bldg
Mix:	Not reported
Max. Amount:	Not reported
Pressure:	Not reported
Pure:	Not reported
Average Amount:	Not reported
Chemical ID:	0

SIMPLOT GROWER SOLUTIONS (Continued) **S107691279**

Reaction:	Not reported
Chemical Reporting Name(Active Ingredient):	Not reported
Solid:	Not reported
Storage Code:	Not reported
Chemical Reporting Name(Trade Name):	Potassium Magnesium Sulfate
sudrel:	Not reported
tempcd:	Not reported
trdsec:	Not reported
Facid:	59501
conf:	Not reported
del:	Not reported
Fire:	Not reported
Year:	2015
Gas:	Not reported
SR Number:	Not reported
Case Number:	10034965
imm:	Not reported
EHS:	Not reported
Liquid:	Not reported
Storage Location:	Dry Storage Bldg
Mix:	Not reported
Max. Amount:	Not reported
Pressure:	Not reported
Pure:	Not reported
Average Amount:	Not reported
Chemical ID:	4532
Reaction:	Not reported
Chemical Reporting Name(Active Ingredient):	Not reported
Solid:	Not reported
Storage Code:	Not reported
Chemical Reporting Name(Trade Name):	Manganese Sultfate
sudrel:	Not reported
tempcd:	Not reported
trdsec:	Not reported
Facid:	59501
conf:	Not reported
del:	Not reported
Fire:	Not reported
Year:	2015
Gas:	Not reported
SR Number:	Not reported
Case Number:	7704349
imm:	Not reported
EHS:	Not reported
Liquid:	Not reported
Storage Location:	Dry Storage Bldg
Mix:	Not reported
Max. Amount:	Not reported
Pressure:	Not reported
Pure:	Not reported
Average Amount:	Not reported
Chemical ID:	2819
Reaction:	Not reported
Chemical Reporting Name(Active Ingredient):	Not reported
Solid:	Not reported

SIMPLOT GROWER SOLUTIONS (Continued) **S107691279**

Storage Code:	Not reported
Chemical Reporting Name(Trade Name):	Tiger Sulfur 90
sudrel:	Not reported
tempcd:	Not reported
trdsec:	Not reported
Facid:	59501
conf:	Not reported
del:	Not reported
Fire:	Not reported
Year:	2015
Gas:	Not reported
SR Number:	Not reported
Case Number:	7783202
imm:	Not reported
EHS:	Not reported
Liquid:	Not reported
Storage Location:	Dry Storage Bldg and Liquid Loadout Pad
Mix:	Not reported
Max. Amount:	Not reported
Pressure:	Not reported
Pure:	Not reported
Average Amount:	Not reported
Chemical ID:	3284
Reaction:	Not reported
Chemical Reporting Name(Active Ingredient):	Not reported
Solid:	Not reported
Storage Code:	Not reported
Chemical Reporting Name(Trade Name):	Amm Sulfate
sudrel:	Not reported
tempcd:	Not reported
trdsec:	Not reported
Facid:	59501
conf:	Not reported
del:	Not reported
Fire:	Not reported
Year:	2015
Gas:	Not reported
SR Number:	Not reported
Case Number:	7447407
imm:	Not reported
EHS:	Not reported
Liquid:	Not reported
Storage Location:	Dry Storage Bldg and Liquid Loadout Pad
Mix:	Not reported
Max. Amount:	Not reported
Pressure:	Not reported
Pure:	Not reported
Average Amount:	Not reported
Chemical ID:	4663
Reaction:	Not reported
Chemical Reporting Name(Active Ingredient):	Not reported
Solid:	Not reported
Storage Code:	Not reported
Chemical Reporting Name(Trade Name):	Potash
sudrel:	Not reported

SIMPLOT GROWER SOLUTIONS (Continued) **S107691279**

tempcd:	Not reported
trdsec:	Not reported
Facid:	59501
conf:	Not reported
del:	Not reported
Fire:	Not reported
Year:	2015
Gas:	Not reported
SR Number:	Not reported
Case Number:	7783188
imm:	Not reported
EHS:	Not reported
Liquid:	Not reported
Storage Location:	Liquid Storage Tank Area
Mix:	Not reported
Max. Amount:	Not reported
Pressure:	Not reported
Pure:	Not reported
Average Amount:	Not reported
Chemical ID:	3328
Reaction:	Not reported
Chemical Reporting Name(Active Ingredient):	Not reported
Solid:	Not reported
Storage Code:	Not reported
Chemical Reporting Name(Trade Name):	ThioSul
sudrel:	Not reported
tempcd:	Not reported
trdsec:	Not reported
Facid:	59501
conf:	Not reported
del:	Not reported
Fire:	Not reported
Year:	2015
Gas:	Not reported
SR Number:	Not reported
Case Number:	68333799
imm:	Not reported
EHS:	Not reported
Liquid:	Not reported
Storage Location:	Liquid Tank Storage Area
Mix:	Not reported
Max. Amount:	Not reported
Pressure:	Not reported
Pure:	Not reported
Average Amount:	Not reported
Chemical ID:	4763
Reaction:	Not reported
Chemical Reporting Name(Active Ingredient):	Not reported
Solid:	Not reported
Storage Code:	Not reported
Chemical Reporting Name(Trade Name):	10-34-0
sudrel:	Not reported
tempcd:	Not reported
trdsec:	Not reported

SIMPLOT GROWER SOLUTIONS (Continued) **S107691279**

Facid:	59501
conf:	Not reported
del:	Not reported
Fire:	Not reported
Year:	2015
Gas:	Not reported
SR Number:	Not reported
Case Number:	10294663
imm:	Not reported
EHS:	Not reported
Liquid:	Not reported
Storage Location:	Liquid Tank Storage Area
Mix:	Not reported
Max. Amount:	Not reported
Pressure:	Not reported
Pure:	Not reported
Average Amount:	Not reported
Chemical ID:	4692
Reaction:	Not reported
Chemical Reporting Name(Active Ingredient):	Not reported
Solid:	Not reported
Storage Code:	Not reported
Chemical Reporting Name(Trade Name):	Potassium Thiosulfate
sudrel:	Not reported
tempcd:	Not reported
trdsec:	Not reported

Facid:	59501
conf:	Not reported
del:	Not reported
Fire:	Not reported
Year:	2015
Gas:	Not reported
SR Number:	Not reported
Case Number:	7733020
imm:	Not reported
EHS:	Not reported
Liquid:	Not reported
Storage Location:	Liquid Tank Storage Area
Mix:	Not reported
Max. Amount:	Not reported
Pressure:	Not reported
Pure:	Not reported
Average Amount:	Not reported
Chemical ID:	4692
Reaction:	Not reported
Chemical Reporting Name(Active Ingredient):	Not reported
Solid:	Not reported
Storage Code:	Not reported
Chemical Reporting Name(Trade Name):	Che-Plex ZN-FE-MN
sudrel:	Not reported
tempcd:	Not reported
trdsec:	Not reported

Facid:	59501
conf:	Not reported
del:	Not reported

SIMPLOT GROWER SOLUTIONS (Continued) **S107691279**

Fire:	Not reported
Year:	2015
Gas:	Not reported
SR Number:	Not reported
Case Number:	7664382
imm:	Not reported
EHS:	Not reported
Liquid:	Not reported
Storage Location:	Liquid Tank Storage Area
Mix:	Not reported
Max. Amount:	Not reported
Pressure:	Not reported
Pure:	Not reported
Average Amount:	Not reported
Chemical ID:	2374
Reaction:	Not reported
Chemical Reporting Name(Active Ingredient):	Not reported
Solid:	Not reported
Storage Code:	Not reported
Chemical Reporting Name(Trade Name):	4-16-16
sudrel:	Not reported
tempcd:	Not reported
trdsec:	Not reported

Facid:	59501
conf:	Not reported
del:	Not reported
Fire:	Not reported
Year:	2015
Gas:	Not reported
SR Number:	Not reported
Case Number:	6484522
imm:	Not reported
EHS:	Not reported
Liquid:	Not reported
Storage Location:	Liquid Tank Storage Area
Mix:	Not reported
Max. Amount:	Not reported
Pressure:	Not reported
Pure:	Not reported
Average Amount:	Not reported
Chemical ID:	4447
Reaction:	Not reported
Chemical Reporting Name(Active Ingredient):	Not reported
Solid:	Not reported
Storage Code:	Not reported
Chemical Reporting Name(Trade Name):	UAN Solution
sudrel:	Not reported
tempcd:	Not reported
trdsec:	Not reported

Facid:	59501
conf:	Not reported
del:	Not reported
Fire:	Not reported
Year:	2015
Gas:	Not reported

SIMPLOT GROWER SOLUTIONS (Continued) **S107691279**

SR Number:	Not reported
Case Number:	7646857
imm:	Not reported
EHS:	Not reported
Liquid:	Not reported
Storage Location:	Liquid Tank Storage Area
Mix:	Not reported
Max. Amount:	Not reported
Pressure:	Not reported
Pure:	Not reported
Average Amount:	Not reported
Chemical ID:	4493
Reaction:	Not reported
Chemical Reporting Name(Active Ingredient):	Not reported
Solid:	Not reported
Storage Code:	Not reported
Chemical Reporting Name(Trade Name):	Ammoniated Zinc
sudrel:	Not reported
tempcd:	Not reported
trdsec:	Not reported
Facid:	59501
conf:	Not reported
del:	Not reported
Fire:	Not reported
Year:	2015
Gas:	Not reported
SR Number:	Not reported
Case Number:	7664382
imm:	Not reported
EHS:	Not reported
Liquid:	Not reported
Storage Location:	Rail Car Spur
Mix:	Not reported
Max. Amount:	Not reported
Pressure:	Not reported
Pure:	Not reported
Average Amount:	Not reported
Chemical ID:	4179
Reaction:	Not reported
Chemical Reporting Name(Active Ingredient):	Not reported
Solid:	Not reported
Storage Code:	Not reported
Chemical Reporting Name(Trade Name):	SPA
sudrel:	Not reported
tempcd:	Not reported
trdsec:	Not reported
Facid:	59501
conf:	Not reported
del:	Not reported
Fire:	Not reported
Year:	2015
Gas:	Not reported
SR Number:	Not reported
Case Number:	7664417
imm:	Not reported

SIMPLOT GROWER SOLUTIONS (Continued) **S107691279**

EHS:	Y
Liquid:	Not reported
Storage Location:	Railcar Spur
Mix:	Not reported
Max. Amount:	Not reported
Pressure:	Not reported
Pure:	Not reported
Average Amount:	Not reported
Chemical ID:	3272
Reaction:	Not reported
Chemical Reporting Name(Active Ingredient):	Not reported
Solid:	Not reported
Storage Code:	Not reported
Chemical Reporting Name(Trade Name):	Anhydrous Ammonia
sudrel:	Not reported
tempcd:	Not reported
trdsec:	Not reported

Contact:

Facility ID:	59501
Facility Name:	Simplot Grower Solutions
302 Contact:	Andrew Hutchison
302 Phone:	208-780-7451
Primary Contact:	Todd Hanneman
Primary Contact Phone:	308-368-5651
Primary Contact 24 HR:	308-386-2129
Secondary Contact:	Peter Cullan
Secondary Contact Phone:	308-368-7519
Secondary Contact 24 HR:	308-530-2028

Name:	SIMPLOT GROWER SOLUTIONS
Address:	401 E FRONT ST
City,State,Zip:	HERSHEY, NE 69143
Year:	2013
Facility ID:	59501
Location:	SE Hwy30&Young,N Sd UPRR,E of Co-op(S)&Baseball(N)
SR No:	2242
Mailing Name:	Not reported
Mailing Address:	Not reported
Mailing Address 2:	Not reported
Mailing Suite:	Not reported
Mailing City:	Not reported
Mailing State:	Not reported
Mailing Zip:	Not reported
Latitude:	Not reported
Longitude:	Not reported

Chemical:

Facid:	59501
conf:	Not reported
del:	Not reported
Fire:	Not reported
Year:	2016
Gas:	Not reported
SR Number:	Not reported
Case Number:	1910425

SIMPLOT GROWER SOLUTIONS (Continued) **S107691279**

imm:	Not reported
EHS:	Y
Liquid:	Not reported
Storage Location:	Chemical Storage Bldg
Mix:	Not reported
Max. Amount:	Not reported
Pressure:	Not reported
Pure:	Not reported
Average Amount:	Not reported
Chemical ID:	2254
Reaction:	Not reported
Chemical Reporting Name(Active Ingredient):	Not reported
Solid:	Not reported
Storage Code:	Not reported
Chemical Reporting Name(Trade Name):	Gramoxone
sudrel:	Not reported
tempcd:	Not reported
trdsec:	Not reported
Facid:	59501
conf:	Not reported
del:	Not reported
Fire:	Not reported
Year:	2016
Gas:	Not reported
SR Number:	Not reported
Case Number:	12174117
imm:	Not reported
EHS:	Not reported
Liquid:	Not reported
Storage Location:	Chemical Storage Bldg
Mix:	Not reported
Max. Amount:	Not reported
Pressure:	Not reported
Pure:	Not reported
Average Amount:	Not reported
Chemical ID:	0
Reaction:	Not reported
Chemical Reporting Name(Active Ingredient):	Not reported
Solid:	Not reported
Storage Code:	Not reported
Chemical Reporting Name(Trade Name):	Attapulgite Clay
sudrel:	Not reported
tempcd:	Not reported
trdsec:	Not reported
Facid:	59501
conf:	Not reported
del:	Not reported
Fire:	Not reported
Year:	2016
Gas:	Not reported
SR Number:	Not reported
Case Number:	298022
imm:	Not reported
EHS:	Y
Liquid:	Not reported

SIMPLOT GROWER SOLUTIONS (Continued) **S107691279**

Storage Location:	Chemical Storage Bldg
Mix:	Not reported
Max. Amount:	Not reported
Pressure:	Not reported
Pure:	Not reported
Average Amount:	Not reported
Chemical ID:	2367
Reaction:	Not reported
Chemical Reporting Name(Active Ingredient):	Not reported
Solid:	Not reported
Storage Code:	Not reported
Chemical Reporting Name(Trade Name):	Thimet
sudrel:	Not reported
tempcd:	Not reported
trdsec:	Not reported
Facid:	59501
conf:	Not reported
del:	Not reported
Fire:	Not reported
Year:	2016
Gas:	Not reported
SR Number:	Not reported
Case Number:	38641940
imm:	Not reported
EHS:	Not reported
Liquid:	Not reported
Storage Location:	Chemical Storage Bldg
Mix:	Not reported
Max. Amount:	Not reported
Pressure:	Not reported
Pure:	Not reported
Average Amount:	Not reported
Chemical ID:	4636
Reaction:	Not reported
Chemical Reporting Name(Active Ingredient):	Not reported
Solid:	Not reported
Storage Code:	Not reported
Chemical Reporting Name(Trade Name):	Gly Star Plus
sudrel:	Not reported
tempcd:	Not reported
trdsec:	Not reported
Facid:	59501
conf:	Not reported
del:	Not reported
Fire:	Not reported
Year:	2016
Gas:	Not reported
SR Number:	Not reported
Case Number:	1336216
imm:	Not reported
EHS:	Not reported
Liquid:	Not reported
Storage Location:	Chemical Storage Bldg
Mix:	Not reported
Max. Amount:	Not reported

SIMPLOT GROWER SOLUTIONS (Continued) **S107691279**

Pressure:	Not reported
Pure:	Not reported
Average Amount:	Not reported
Chemical ID:	152
Reaction:	Not reported
Chemical Reporting Name(Active Ingredient):	Not reported
Solid:	Not reported
Storage Code:	Not reported
Chemical Reporting Name(Trade Name):	Che Plex Zinc 9
sudrel:	Not reported
tempcd:	Not reported
trdsec:	Not reported
Facid:	59501
conf:	Not reported
del:	Not reported
Fire:	Not reported
Year:	2016
Gas:	Not reported
SR Number:	Not reported
Case Number:	877469380
imm:	Not reported
EHS:	Not reported
Liquid:	Not reported
Storage Location:	Chemical Storage Bldg
Mix:	Not reported
Max. Amount:	Not reported
Pressure:	Not reported
Pure:	Not reported
Average Amount:	Not reported
Chemical ID:	0
Reaction:	Not reported
Chemical Reporting Name(Active Ingredient):	Not reported
Solid:	Not reported
Storage Code:	Not reported
Chemical Reporting Name(Trade Name):	Maleic-itaconic Co-polymer
sudrel:	Not reported
tempcd:	Not reported
trdsec:	Not reported
Facid:	59501
conf:	Not reported
del:	Not reported
Fire:	Not reported
Year:	2016
Gas:	Not reported
SR Number:	Not reported
Case Number:	34494047
imm:	Not reported
EHS:	Not reported
Liquid:	Not reported
Storage Location:	Chemical Storage Bldg
Mix:	Not reported
Max. Amount:	Not reported
Pressure:	Not reported
Pure:	Not reported
Average Amount:	Not reported

SIMPLOT GROWER SOLUTIONS (Continued) **S107691279**

Chemical ID:	4731
Reaction:	Not reported
Chemical Reporting Name(Active Ingredient):	Not reported
Solid:	Not reported
Storage Code:	Not reported
Chemical Reporting Name(Trade Name):	Durango DMA
sudrel:	Not reported
tempcd:	Not reported
trdsec:	Not reported
Facid:	59501
conf:	Not reported
del:	Not reported
Fire:	Not reported
Year:	2016
Gas:	Not reported
SR Number:	Not reported
Case Number:	0
imm:	Not reported
EHS:	Not reported
Liquid:	Not reported
Storage Location:	Chemical Storage Bldg
Mix:	Not reported
Max. Amount:	Not reported
Pressure:	Not reported
Pure:	Not reported
Average Amount:	Not reported
Chemical ID:	0
Reaction:	Not reported
Chemical Reporting Name(Active Ingredient):	Not reported
Solid:	Not reported
Storage Code:	Not reported
Chemical Reporting Name(Trade Name):	Boron 10
sudrel:	Not reported
tempcd:	Not reported
trdsec:	Not reported
Facid:	59501
conf:	Not reported
del:	Not reported
Fire:	Not reported
Year:	2016
Gas:	Not reported
SR Number:	Not reported
Case Number:	67762383
imm:	Not reported
EHS:	Not reported
Liquid:	Not reported
Storage Location:	Chemical Storage Bldg
Mix:	Not reported
Max. Amount:	Not reported
Pressure:	Not reported
Pure:	Not reported
Average Amount:	Not reported
Chemical ID:	0
Reaction:	Not reported
Chemical Reporting Name(Active Ingredient):	Not reported

SIMPLOT GROWER SOLUTIONS (Continued) **S107691279**

Solid:	Not reported
Storage Code:	Not reported
Chemical Reporting Name(Trade Name):	Persist Ultra
sudrel:	Not reported
tempcd:	Not reported
trdsec:	Not reported
Facid:	59501
conf:	Not reported
del:	Not reported
Fire:	Not reported
Year:	2016
Gas:	Not reported
SR Number:	Not reported
Case Number:	13071799
imm:	Not reported
EHS:	Y
Liquid:	Not reported
Storage Location:	Chemical Storage Bldg.
Mix:	Not reported
Max. Amount:	Not reported
Pressure:	Not reported
Pure:	Not reported
Average Amount:	Not reported
Chemical ID:	2859
Reaction:	Not reported
Chemical Reporting Name(Active Ingredient):	Not reported
Solid:	Not reported
Storage Code:	Not reported
Chemical Reporting Name(Trade Name):	Counter 20G
sudrel:	Not reported
tempcd:	Not reported
trdsec:	Not reported
Facid:	59501
conf:	Not reported
del:	Not reported
Fire:	Not reported
Year:	2016
Gas:	Not reported
SR Number:	Not reported
Case Number:	82657043
imm:	Not reported
EHS:	Not reported
Liquid:	Not reported
Storage Location:	Chemical Storage Bldg.
Mix:	Not reported
Max. Amount:	Not reported
Pressure:	Not reported
Pure:	Not reported
Average Amount:	Not reported
Chemical ID:	292
Reaction:	Not reported
Chemical Reporting Name(Active Ingredient):	Not reported
Solid:	Not reported
Storage Code:	Not reported
Chemical Reporting Name(Trade Name):	Brigade

SIMPLOT GROWER SOLUTIONS (Continued) **S107691279**

sudrel:	Not reported
tempcd:	Not reported
trdsec:	Not reported
Facid:	59501
conf:	Not reported
del:	Not reported
Fire:	Not reported
Year:	2016
Gas:	Not reported
SR Number:	Not reported
Case Number:	70901121
imm:	Not reported
EHS:	Not reported
Liquid:	Not reported
Storage Location:	Chemical Storage Bldg.
Mix:	Not reported
Max. Amount:	Not reported
Pressure:	Not reported
Pure:	Not reported
Average Amount:	Not reported
Chemical ID:	4795
Reaction:	Not reported
Chemical Reporting Name(Active Ingredient):	Not reported
Solid:	Not reported
Storage Code:	Not reported
Chemical Reporting Name(Trade Name):	Roundup
sudrel:	Not reported
tempcd:	Not reported
trdsec:	Not reported
Facid:	59501
conf:	Not reported
del:	Not reported
Fire:	Not reported
Year:	2016
Gas:	Not reported
SR Number:	Not reported
Case Number:	1912249
imm:	Not reported
EHS:	Not reported
Liquid:	Not reported
Storage Location:	Chemical Storage Bldg.
Mix:	Not reported
Max. Amount:	Not reported
Pressure:	Not reported
Pure:	Not reported
Average Amount:	Not reported
Chemical ID:	3338
Reaction:	Not reported
Chemical Reporting Name(Active Ingredient):	Not reported
Solid:	Not reported
Storage Code:	Not reported
Chemical Reporting Name(Trade Name):	Atrazine
sudrel:	Not reported
tempcd:	Not reported
trdsec:	Not reported

SIMPLOT GROWER SOLUTIONS (Continued) **S107691279**

Facid:	59501
conf:	Not reported
del:	Not reported
Fire:	Not reported
Year:	2016
Gas:	Not reported
SR Number:	Not reported
Case Number:	51218452
imm:	Not reported
EHS:	Not reported
Liquid:	Not reported
Storage Location:	Chemical Storage Bldg.
Mix:	Not reported
Max. Amount:	Not reported
Pressure:	Not reported
Pure:	Not reported
Average Amount:	Not reported
Chemical ID:	3998
Reaction:	Not reported
Chemical Reporting Name(Active Ingredient):	Not reported
Solid:	Not reported
Storage Code:	Not reported
Chemical Reporting Name(Trade Name):	Parrallel
sudrel:	Not reported
tempcd:	Not reported
trdsec:	Not reported

Facid:	59501
conf:	Not reported
del:	Not reported
Fire:	Not reported
Year:	2016
Gas:	Not reported
SR Number:	Not reported
Case Number:	87392129
imm:	Not reported
EHS:	Not reported
Liquid:	Not reported
Storage Location:	Chemical Storage Bldg.
Mix:	Not reported
Max. Amount:	Not reported
Pressure:	Not reported
Pure:	Not reported
Average Amount:	Not reported
Chemical ID:	2298
Reaction:	Not reported
Chemical Reporting Name(Active Ingredient):	Not reported
Solid:	Not reported
Storage Code:	Not reported
Chemical Reporting Name(Trade Name):	Halex GT
sudrel:	Not reported
tempcd:	Not reported
trdsec:	Not reported

Facid:	59501
conf:	Not reported
del:	Not reported

SIMPLOT GROWER SOLUTIONS (Continued) **S107691279**

Fire:	Not reported
Year:	2016
Gas:	Not reported
SR Number:	Not reported
Case Number:	34256821
imm:	Not reported
EHS:	Not reported
Liquid:	Not reported
Storage Location:	Chemical Storage Bldg.
Mix:	Not reported
Max. Amount:	Not reported
Pressure:	Not reported
Pure:	Not reported
Average Amount:	Not reported
Chemical ID:	4520
Reaction:	Not reported
Chemical Reporting Name(Active Ingredient):	Not reported
Solid:	Not reported
Storage Code:	Not reported
Chemical Reporting Name(Trade Name):	Warrant
sudrel:	Not reported
tempcd:	Not reported
trdsec:	Not reported

Facid:	59501
conf:	Not reported
del:	Not reported
Fire:	Not reported
Year:	2016
Gas:	Not reported
SR Number:	Not reported
Case Number:	79210
imm:	Not reported
EHS:	Y
Liquid:	Not reported
Storage Location:	Chemical Storage Buldg
Mix:	Not reported
Max. Amount:	Not reported
Pressure:	Not reported
Pure:	Not reported
Average Amount:	Not reported
Chemical ID:	2280
Reaction:	Not reported
Chemical Reporting Name(Active Ingredient):	Not reported
Solid:	Not reported
Storage Code:	Not reported
Chemical Reporting Name(Trade Name):	Sanidate
sudrel:	Not reported
tempcd:	Not reported
trdsec:	Not reported

Facid:	59501
conf:	Not reported
del:	Not reported
Fire:	Not reported
Year:	2016
Gas:	Not reported

SIMPLOT GROWER SOLUTIONS (Continued) **S107691279**

SR Number:	Not reported
Case Number:	0
imm:	Not reported
EHS:	Not reported
Liquid:	Not reported
Storage Location:	Dry storage Bldg
Mix:	Not reported
Max. Amount:	Not reported
Pressure:	Not reported
Pure:	Not reported
Average Amount:	Not reported
Chemical ID:	4723
Reaction:	Not reported
Chemical Reporting Name(Active Ingredient):	Not reported
Solid:	Not reported
Storage Code:	Not reported
Chemical Reporting Name(Trade Name):	Peletized Dolomitic Lime
sudrel:	Not reported
tempcd:	Not reported
trdsec:	Not reported
Facid:	59501
conf:	Not reported
del:	Not reported
Fire:	Not reported
Year:	2016
Gas:	Not reported
SR Number:	Not reported
Case Number:	7722761
imm:	Not reported
EHS:	Not reported
Liquid:	Not reported
Storage Location:	Dry Storage Bldg
Mix:	Not reported
Max. Amount:	Not reported
Pressure:	Not reported
Pure:	Not reported
Average Amount:	Not reported
Chemical ID:	3306
Reaction:	Not reported
Chemical Reporting Name(Active Ingredient):	Not reported
Solid:	Not reported
Storage Code:	Not reported
Chemical Reporting Name(Trade Name):	Mono Ammonium Phosphate
sudrel:	Not reported
tempcd:	Not reported
trdsec:	Not reported
Facid:	59501
conf:	Not reported
del:	Not reported
Fire:	Not reported
Year:	2016
Gas:	Not reported
SR Number:	Not reported
Case Number:	57136
imm:	Not reported

SIMPLOT GROWER SOLUTIONS (Continued) **S107691279**

EHS:	Not reported
Liquid:	Not reported
Storage Location:	Dry Storage Bldg
Mix:	Not reported
Max. Amount:	Not reported
Pressure:	Not reported
Pure:	Not reported
Average Amount:	Not reported
Chemical ID:	4454
Reaction:	Not reported
Chemical Reporting Name(Active Ingredient):	Not reported
Solid:	Not reported
Storage Code:	Not reported
Chemical Reporting Name(Trade Name):	Urea
sudrel:	Not reported
tempcd:	Not reported
trdsec:	Not reported

Facid:	59501
conf:	Not reported
del:	Not reported
Fire:	Not reported
Year:	2016
Gas:	Not reported
SR Number:	Not reported
Case Number:	7722761
imm:	Not reported
EHS:	Not reported
Liquid:	Not reported
Storage Location:	Dry Storage Bldg
Mix:	Not reported
Max. Amount:	Not reported
Pressure:	Not reported
Pure:	Not reported
Average Amount:	Not reported
Chemical ID:	3306
Reaction:	Not reported
Chemical Reporting Name(Active Ingredient):	Not reported
Solid:	Not reported
Storage Code:	Not reported
Chemical Reporting Name(Trade Name):	Forty Rock
sudrel:	Not reported
tempcd:	Not reported
trdsec:	Not reported

Facid:	59501
conf:	Not reported
del:	Not reported
Fire:	Not reported
Year:	2016
Gas:	Not reported
SR Number:	Not reported
Case Number:	14977378
imm:	Not reported
EHS:	Not reported
Liquid:	Not reported
Storage Location:	Dry Storage Bldg

SIMPLOT GROWER SOLUTIONS (Continued) **S107691279**

Mix:	Not reported
Max. Amount:	Not reported
Pressure:	Not reported
Pure:	Not reported
Average Amount:	Not reported
Chemical ID:	0
Reaction:	Not reported
Chemical Reporting Name(Active Ingredient):	Not reported
Solid:	Not reported
Storage Code:	Not reported
Chemical Reporting Name(Trade Name):	Potassium Magnesium Sulfate
sudrel:	Not reported
tempcd:	Not reported
trdsec:	Not reported
Facid:	59501
conf:	Not reported
del:	Not reported
Fire:	Not reported
Year:	2016
Gas:	Not reported
SR Number:	Not reported
Case Number:	10034965
imm:	Not reported
EHS:	Not reported
Liquid:	Not reported
Storage Location:	Dry Storage Bldg
Mix:	Not reported
Max. Amount:	Not reported
Pressure:	Not reported
Pure:	Not reported
Average Amount:	Not reported
Chemical ID:	4532
Reaction:	Not reported
Chemical Reporting Name(Active Ingredient):	Not reported
Solid:	Not reported
Storage Code:	Not reported
Chemical Reporting Name(Trade Name):	Manganese Sultfate
sudrel:	Not reported
tempcd:	Not reported
trdsec:	Not reported
Facid:	59501
conf:	Not reported
del:	Not reported
Fire:	Not reported
Year:	2016
Gas:	Not reported
SR Number:	Not reported
Case Number:	7704349
imm:	Not reported
EHS:	Not reported
Liquid:	Not reported
Storage Location:	Dry Storage Bldg
Mix:	Not reported
Max. Amount:	Not reported
Pressure:	Not reported

SIMPLOT GROWER SOLUTIONS (Continued) **S107691279**

Pure:	Not reported
Average Amount:	Not reported
Chemical ID:	2819
Reaction:	Not reported
Chemical Reporting Name(Active Ingredient):	Not reported
Solid:	Not reported
Storage Code:	Not reported
Chemical Reporting Name(Trade Name):	Tiger Sulfur 90
sudrel:	Not reported
tempcd:	Not reported
trdsec:	Not reported
Facid:	59501
conf:	Not reported
del:	Not reported
Fire:	Not reported
Year:	2016
Gas:	Not reported
SR Number:	Not reported
Case Number:	7783202
imm:	Not reported
EHS:	Not reported
Liquid:	Not reported
Storage Location:	Dry Storage Bldg and Liquid Loadout Pad
Mix:	Not reported
Max. Amount:	Not reported
Pressure:	Not reported
Pure:	Not reported
Average Amount:	Not reported
Chemical ID:	3284
Reaction:	Not reported
Chemical Reporting Name(Active Ingredient):	Not reported
Solid:	Not reported
Storage Code:	Not reported
Chemical Reporting Name(Trade Name):	Amm Sulfate
sudrel:	Not reported
tempcd:	Not reported
trdsec:	Not reported
Facid:	59501
conf:	Not reported
del:	Not reported
Fire:	Not reported
Year:	2016
Gas:	Not reported
SR Number:	Not reported
Case Number:	7447407
imm:	Not reported
EHS:	Not reported
Liquid:	Not reported
Storage Location:	Dry Storage Bldg and Liquid Loadout Pad
Mix:	Not reported
Max. Amount:	Not reported
Pressure:	Not reported
Pure:	Not reported
Average Amount:	Not reported
Chemical ID:	4663

SIMPLOT GROWER SOLUTIONS (Continued) **S107691279**

Reaction:	Not reported
Chemical Reporting Name(Active Ingredient):	Not reported
Solid:	Not reported
Storage Code:	Not reported
Chemical Reporting Name(Trade Name):	Potash
sudrel:	Not reported
tempcd:	Not reported
trdsec:	Not reported
Facid:	59501
conf:	Not reported
del:	Not reported
Fire:	Not reported
Year:	2016
Gas:	Not reported
SR Number:	Not reported
Case Number:	7783188
imm:	Not reported
EHS:	Not reported
Liquid:	Not reported
Storage Location:	Liquid Storage Tank Area
Mix:	Not reported
Max. Amount:	Not reported
Pressure:	Not reported
Pure:	Not reported
Average Amount:	Not reported
Chemical ID:	3328
Reaction:	Not reported
Chemical Reporting Name(Active Ingredient):	Not reported
Solid:	Not reported
Storage Code:	Not reported
Chemical Reporting Name(Trade Name):	ThioSul
sudrel:	Not reported
tempcd:	Not reported
trdsec:	Not reported
Facid:	59501
conf:	Not reported
del:	Not reported
Fire:	Not reported
Year:	2016
Gas:	Not reported
SR Number:	Not reported
Case Number:	68333799
imm:	Not reported
EHS:	Not reported
Liquid:	Not reported
Storage Location:	Liquid Tank Storage Area
Mix:	Not reported
Max. Amount:	Not reported
Pressure:	Not reported
Pure:	Not reported
Average Amount:	Not reported
Chemical ID:	4763
Reaction:	Not reported
Chemical Reporting Name(Active Ingredient):	Not reported
Solid:	Not reported

SIMPLOT GROWER SOLUTIONS (Continued) **S107691279**

Storage Code:	Not reported
Chemical Reporting Name(Trade Name):	10-34-0
sudrel:	Not reported
tempcd:	Not reported
trdsec:	Not reported
Facid:	59501
conf:	Not reported
del:	Not reported
Fire:	Not reported
Year:	2016
Gas:	Not reported
SR Number:	Not reported
Case Number:	10294663
imm:	Not reported
EHS:	Not reported
Liquid:	Not reported
Storage Location:	Liquid Tank Storage Area
Mix:	Not reported
Max. Amount:	Not reported
Pressure:	Not reported
Pure:	Not reported
Average Amount:	Not reported
Chemical ID:	4692
Reaction:	Not reported
Chemical Reporting Name(Active Ingredient):	Not reported
Solid:	Not reported
Storage Code:	Not reported
Chemical Reporting Name(Trade Name):	Potassium Thiosulfate
sudrel:	Not reported
tempcd:	Not reported
trdsec:	Not reported
Facid:	59501
conf:	Not reported
del:	Not reported
Fire:	Not reported
Year:	2016
Gas:	Not reported
SR Number:	Not reported
Case Number:	7733020
imm:	Not reported
EHS:	Not reported
Liquid:	Not reported
Storage Location:	Liquid Tank Storage Area
Mix:	Not reported
Max. Amount:	Not reported
Pressure:	Not reported
Pure:	Not reported
Average Amount:	Not reported
Chemical ID:	4692
Reaction:	Not reported
Chemical Reporting Name(Active Ingredient):	Not reported
Solid:	Not reported
Storage Code:	Not reported
Chemical Reporting Name(Trade Name):	Che-Plex ZN-FE-MN
sudrel:	Not reported

SIMPLOT GROWER SOLUTIONS (Continued) **S107691279**

tempcd:	Not reported
trdsec:	Not reported
Facid:	59501
conf:	Not reported
del:	Not reported
Fire:	Not reported
Year:	2016
Gas:	Not reported
SR Number:	Not reported
Case Number:	7664382
imm:	Not reported
EHS:	Not reported
Liquid:	Not reported
Storage Location:	Liquid Tank Storage Area
Mix:	Not reported
Max. Amount:	Not reported
Pressure:	Not reported
Pure:	Not reported
Average Amount:	Not reported
Chemical ID:	2374
Reaction:	Not reported
Chemical Reporting Name(Active Ingredient):	Not reported
Solid:	Not reported
Storage Code:	Not reported
Chemical Reporting Name(Trade Name):	4-16-16
sudrel:	Not reported
tempcd:	Not reported
trdsec:	Not reported
Facid:	59501
conf:	Not reported
del:	Not reported
Fire:	Not reported
Year:	2016
Gas:	Not reported
SR Number:	Not reported
Case Number:	6484522
imm:	Not reported
EHS:	Not reported
Liquid:	Not reported
Storage Location:	Liquid Tank Storage Area
Mix:	Not reported
Max. Amount:	Not reported
Pressure:	Not reported
Pure:	Not reported
Average Amount:	Not reported
Chemical ID:	4447
Reaction:	Not reported
Chemical Reporting Name(Active Ingredient):	Not reported
Solid:	Not reported
Storage Code:	Not reported
Chemical Reporting Name(Trade Name):	UAN Solution
sudrel:	Not reported
tempcd:	Not reported
trdsec:	Not reported

SIMPLOT GROWER SOLUTIONS (Continued) **S107691279**

Facid:	59501
conf:	Not reported
del:	Not reported
Fire:	Not reported
Year:	2016
Gas:	Not reported
SR Number:	Not reported
Case Number:	7646857
imm:	Not reported
EHS:	Not reported
Liquid:	Not reported
Storage Location:	Liquid Tank Storage Area
Mix:	Not reported
Max. Amount:	Not reported
Pressure:	Not reported
Pure:	Not reported
Average Amount:	Not reported
Chemical ID:	4493
Reaction:	Not reported
Chemical Reporting Name(Active Ingredient):	Not reported
Solid:	Not reported
Storage Code:	Not reported
Chemical Reporting Name(Trade Name):	Ammoniated Zinc
sudrel:	Not reported
tempcd:	Not reported
trdsec:	Not reported

Facid:	59501
conf:	Not reported
del:	Not reported
Fire:	Not reported
Year:	2016
Gas:	Not reported
SR Number:	Not reported
Case Number:	7664382
imm:	Not reported
EHS:	Not reported
Liquid:	Not reported
Storage Location:	Rail Car Spur
Mix:	Not reported
Max. Amount:	Not reported
Pressure:	Not reported
Pure:	Not reported
Average Amount:	Not reported
Chemical ID:	4179
Reaction:	Not reported
Chemical Reporting Name(Active Ingredient):	Not reported
Solid:	Not reported
Storage Code:	Not reported
Chemical Reporting Name(Trade Name):	SPA
sudrel:	Not reported
tempcd:	Not reported
trdsec:	Not reported

Facid:	59501
conf:	Not reported
del:	Not reported

SIMPLOT GROWER SOLUTIONS (Continued) **S107691279**

Fire:	Not reported
Year:	2016
Gas:	Not reported
SR Number:	Not reported
Case Number:	7664417
imm:	Not reported
EHS:	Y
Liquid:	Not reported
Storage Location:	Railcar Spur
Mix:	Not reported
Max. Amount:	Not reported
Pressure:	Not reported
Pure:	Not reported
Average Amount:	Not reported
Chemical ID:	3272
Reaction:	Not reported
Chemical Reporting Name(Active Ingredient):	Not reported
Solid:	Not reported
Storage Code:	Not reported
Chemical Reporting Name(Trade Name):	Anhydrous Ammonia
sudrel:	Not reported
tempcd:	Not reported
trdsec:	Not reported
Facid:	59501
conf:	Not reported
del:	Not reported
Fire:	Not reported
Year:	2017
Gas:	Not reported
SR Number:	Not reported
Case Number:	7664417
imm:	Not reported
EHS:	Not reported
Liquid:	Not reported
Storage Location:	Railcar Spur
Mix:	Not reported
Max. Amount:	100,000 - 499,999
Pressure:	Not reported
Pure:	Not reported
Average Amount:	75,000 - 99,999
Chemical ID:	3272
Reaction:	Not reported
Chemical Reporting Name(Active Ingredient):	AMMONIA, (ANHYDROUS)
Solid:	Not reported
Storage Code:	Not reported
Chemical Reporting Name(Trade Name):	Anhydrous Ammonia
sudrel:	Not reported
tempcd:	Not reported
trdsec:	Not reported
Facid:	59501
conf:	Not reported
del:	Not reported
Fire:	Not reported
Year:	2017
Gas:	Not reported

SIMPLOT GROWER SOLUTIONS (Continued) **S107691279**

SR Number:	Not reported
Case Number:	7722761
imm:	Not reported
EHS:	Not reported
Liquid:	Not reported
Storage Location:	Dry Storage Bldg
Mix:	Not reported
Max. Amount:	100,000 - 499,999
Pressure:	Not reported
Pure:	Not reported
Average Amount:	75,000 - 99,999
Chemical ID:	3306
Reaction:	Not reported
Chemical Reporting Name(Active Ingredient):	AMMONIUM PHOSPHATE
Solid:	Not reported
Storage Code:	Not reported
Chemical Reporting Name(Trade Name):	Mono Ammonium Phosphate, 11-52-0, MAP,
sudrel:	Not reported
tempcd:	Not reported
trdsec:	Not reported
Facid:	59501
conf:	Not reported
del:	Not reported
Fire:	Not reported
Year:	2017
Gas:	Not reported
SR Number:	Not reported
Case Number:	68333799
imm:	Not reported
EHS:	Not reported
Liquid:	Not reported
Storage Location:	Liquid Tank Storage Area
Mix:	Not reported
Max. Amount:	10,000,000 +
Pressure:	Not reported
Pure:	Not reported
Average Amount:	1,000,000 - 9,999,999
Chemical ID:	4763
Reaction:	Not reported
Chemical Reporting Name(Active Ingredient):	AMMONIUM POLYPHOSPHATE
Solid:	Not reported
Storage Code:	Not reported
Chemical Reporting Name(Trade Name):	10-34-0, Starter
sudrel:	Not reported
tempcd:	Not reported
trdsec:	Not reported
Facid:	59501
conf:	Not reported
del:	Not reported
Fire:	Not reported
Year:	2017
Gas:	Not reported
SR Number:	Not reported
Case Number:	7783202
imm:	Not reported

SIMPLOT GROWER SOLUTIONS (Continued) **S107691279**

EHS:	Not reported
Liquid:	Not reported
Storage Location:	Dry Storage Bldg and Liquid Loadout Pad
Mix:	Not reported
Max. Amount:	100,000 - 499,999
Pressure:	Not reported
Pure:	Not reported
Average Amount:	75,000 - 99,999
Chemical ID:	3284
Reaction:	Not reported
Chemical Reporting Name(Active Ingredient):	AMMONIUM SULFATE
Solid:	Not reported
Storage Code:	Not reported
Chemical Reporting Name(Trade Name):	Amm Sulfate, 21-0-0-24, AMS
sudrel:	Not reported
tempcd:	Not reported
trdsec:	Not reported

Facid:	59501
conf:	Not reported
del:	Not reported
Fire:	Not reported
Year:	2017
Gas:	Not reported
SR Number:	Not reported
Case Number:	7783188
imm:	Not reported
EHS:	Not reported
Liquid:	Not reported
Storage Location:	Liquid Storage Tank Area
Mix:	Not reported
Max. Amount:	1,000,000 - 9,999,999
Pressure:	Not reported
Pure:	Not reported
Average Amount:	100,000 - 499,999
Chemical ID:	3328
Reaction:	Not reported
Chemical Reporting Name(Active Ingredient):	AMMONIUM THIOSULFATE
Solid:	Not reported
Storage Code:	Not reported
Chemical Reporting Name(Trade Name):	ThioSul, 12-0-0-26
sudrel:	Not reported
tempcd:	Not reported
trdsec:	Not reported

Facid:	59501
conf:	Not reported
del:	Not reported
Fire:	Not reported
Year:	2017
Gas:	Not reported
SR Number:	Not reported
Case Number:	10294663
imm:	Not reported
EHS:	Not reported
Liquid:	Not reported
Storage Location:	Liquid Tank Storage Area

SIMPLOT GROWER SOLUTIONS (Continued) **S107691279**

Mix:	Not reported
Max. Amount:	50,000 - 74,999
Pressure:	Not reported
Pure:	Not reported
Average Amount:	50,000 - 74,999
Chemical ID:	4692
Reaction:	Not reported
Chemical Reporting Name(Active Ingredient):	FERTILIZER SOLUTION
Solid:	Not reported
Storage Code:	Not reported
Chemical Reporting Name(Trade Name):	Potassium Thiosulfate, KTS, 0-0-25-17
sudrel:	Not reported
tempcd:	Not reported
trdsec:	Not reported
Facid:	59501
conf:	Not reported
del:	Not reported
Fire:	Not reported
Year:	2017
Gas:	Not reported
SR Number:	Not reported
Case Number:	7733020
imm:	Not reported
EHS:	Not reported
Liquid:	Not reported
Storage Location:	Liquid Tank Storage Area
Mix:	Not reported
Max. Amount:	10,000 - 24,999
Pressure:	Not reported
Pure:	Not reported
Average Amount:	5,000 - 9,999
Chemical ID:	4692
Reaction:	Not reported
Chemical Reporting Name(Active Ingredient):	FERTILIZER SOLUTION
Solid:	Not reported
Storage Code:	Not reported
Chemical Reporting Name(Trade Name):	Che-Plex ZN-FE-MN, 4-2-2, 4-0-0
sudrel:	Not reported
tempcd:	Not reported
trdsec:	Not reported
Facid:	59501
conf:	Not reported
del:	Not reported
Fire:	Not reported
Year:	2017
Gas:	Not reported
SR Number:	Not reported
Case Number:	7664382
imm:	Not reported
EHS:	Not reported
Liquid:	Not reported
Storage Location:	Liquid Tank Storage Area
Mix:	Not reported
Max. Amount:	100,000 - 499,999
Pressure:	Not reported

SIMPLOT GROWER SOLUTIONS (Continued) **S107691279**

Pure:	Not reported
Average Amount:	100,000 - 499,999
Chemical ID:	2374
Reaction:	Not reported
Chemical Reporting Name(Active Ingredient):	PHOSPHATIC FERTILIZER SOLUTION
Solid:	Not reported
Storage Code:	Not reported
Chemical Reporting Name(Trade Name):	4-16-16, Golden Bio
sudrel:	Not reported
tempcd:	Not reported
trdsec:	Not reported
Facid:	59501
conf:	Not reported
del:	Not reported
Fire:	Not reported
Year:	2017
Gas:	Not reported
SR Number:	Not reported
Case Number:	7447407
imm:	Not reported
EHS:	Not reported
Liquid:	Not reported
Storage Location:	Dry Storage Bldg and Liquid Loadout Pad
Mix:	Not reported
Max. Amount:	100,000 - 499,999
Pressure:	Not reported
Pure:	Not reported
Average Amount:	75,000 - 99,999
Chemical ID:	4663
Reaction:	Not reported
Chemical Reporting Name(Active Ingredient):	POTASSIUM CHLORIDE
Solid:	Not reported
Storage Code:	Not reported
Chemical Reporting Name(Trade Name):	Potash, 0-0-60, 0-0-62, MOP
sudrel:	Not reported
tempcd:	Not reported
trdsec:	Not reported
Facid:	59501
conf:	Not reported
del:	Not reported
Fire:	Not reported
Year:	2017
Gas:	Not reported
SR Number:	Not reported
Case Number:	13071799
imm:	Not reported
EHS:	Not reported
Liquid:	Not reported
Storage Location:	Chemical Storage Bldg.
Mix:	Not reported
Max. Amount:	5,000 - 9,999
Pressure:	Not reported
Pure:	Not reported
Average Amount:	1,000 - 4,999
Chemical ID:	2859

SIMPLOT GROWER SOLUTIONS (Continued) **S107691279**

Reaction:	Not reported
Chemical Reporting Name(Active Ingredient):	TERBUFOS
Solid:	Not reported
Storage Code:	Not reported
Chemical Reporting Name(Trade Name):	Counter 20G
sudrel:	Not reported
tempcd:	Not reported
trdsec:	Not reported
Facid:	59501
conf:	Not reported
del:	Not reported
Fire:	Not reported
Year:	2017
Gas:	Not reported
SR Number:	Not reported
Case Number:	57136
imm:	Not reported
EHS:	Not reported
Liquid:	Not reported
Storage Location:	Dry Storage Bldg
Mix:	Not reported
Max. Amount:	500,000 - 999,999
Pressure:	Not reported
Pure:	Not reported
Average Amount:	100,000 - 499,999
Chemical ID:	4454
Reaction:	Not reported
Chemical Reporting Name(Active Ingredient):	UREA
Solid:	Not reported
Storage Code:	Not reported
Chemical Reporting Name(Trade Name):	Urea, 46-0-0, Nitrogen, SSN46-0-0,
sudrel:	Not reported
tempcd:	Not reported
trdsec:	Not reported
Facid:	59501
conf:	Not reported
del:	Not reported
Fire:	Not reported
Year:	2017
Gas:	Not reported
SR Number:	Not reported
Case Number:	6484522
imm:	Not reported
EHS:	Not reported
Liquid:	Not reported
Storage Location:	Liquid Tank Storage Area
Mix:	Not reported
Max. Amount:	10,000,000 +
Pressure:	Not reported
Pure:	Not reported
Average Amount:	1,000,000 - 9,999,999
Chemical ID:	4447
Reaction:	Not reported
Chemical Reporting Name(Active Ingredient):	UREA, AMMONIUM NITRATE SOLUTION, (W/AQUA AMMONIA)
Solid:	Not reported

SIMPLOT GROWER SOLUTIONS (Continued) **S107691279**

Storage Code:	Not reported
Chemical Reporting Name(Trade Name):	UAN Solution, 28%, 30%, 32%
sudrel:	Not reported
tempcd:	Not reported
trdsec:	Not reported
Facid:	59501
conf:	Not reported
del:	Not reported
Fire:	Not reported
Year:	2017
Gas:	Not reported
SR Number:	Not reported
Case Number:	7646857
imm:	Not reported
EHS:	Not reported
Liquid:	Not reported
Storage Location:	Liquid Tank Storage Area
Mix:	Not reported
Max. Amount:	50,000 - 74,999
Pressure:	Not reported
Pure:	Not reported
Average Amount:	25,000 - 49,999
Chemical ID:	4493
Reaction:	Not reported
Chemical Reporting Name(Active Ingredient):	ZINC CHLORIDE SOLUTION
Solid:	Not reported
Storage Code:	Not reported
Chemical Reporting Name(Trade Name):	Ammoniated Zinc, 16-0-0-20zn
sudrel:	Not reported
tempcd:	Not reported
trdsec:	Not reported
Facid:	59501
conf:	Not reported
del:	Not reported
Fire:	Not reported
Year:	2017
Gas:	Not reported
SR Number:	Not reported
Case Number:	7664382
imm:	Not reported
EHS:	Not reported
Liquid:	Not reported
Storage Location:	Rail Car Spur
Mix:	Not reported
Max. Amount:	1,000,000 - 9,999,999
Pressure:	Not reported
Pure:	Not reported
Average Amount:	100,000 - 499,999
Chemical ID:	4179
Reaction:	Not reported
Chemical Reporting Name(Active Ingredient):	PHOSPHORIC ACID
Solid:	Not reported
Storage Code:	Not reported
Chemical Reporting Name(Trade Name):	SPA, 0-0-68/70, Super Phosphoric Acid
sudrel:	Not reported

SIMPLOT GROWER SOLUTIONS (Continued) **S107691279**

tempcd:	Not reported
trdsec:	Not reported
Facid:	59501
conf:	Not reported
del:	Not reported
Fire:	Not reported
Year:	2017
Gas:	Not reported
SR Number:	Not reported
Case Number:	7722761
imm:	Not reported
EHS:	Not reported
Liquid:	Not reported
Storage Location:	Dry Storage Bldg
Mix:	Not reported
Max. Amount:	100,000 - 499,999
Pressure:	Not reported
Pure:	Not reported
Average Amount:	100,000 - 499,999
Chemical ID:	3306
Reaction:	Not reported
Chemical Reporting Name(Active Ingredient):	AMMONIUM PHOSPHATE
Solid:	Not reported
Storage Code:	Not reported
Chemical Reporting Name(Trade Name):	Forty Rock, 12-40-0-6.5-1
sudrel:	Not reported
tempcd:	Not reported
trdsec:	Not reported
Facid:	59501
conf:	Not reported
del:	Not reported
Fire:	Not reported
Year:	2017
Gas:	Not reported
SR Number:	Not reported
Case Number:	1910425
imm:	Not reported
EHS:	Not reported
Liquid:	Not reported
Storage Location:	Chemical Storage Bldg
Mix:	Not reported
Max. Amount:	10,000 - 24,999
Pressure:	Not reported
Pure:	Not reported
Average Amount:	5,000 - 9,999
Chemical ID:	2254
Reaction:	Not reported
Chemical Reporting Name(Active Ingredient):	PARAQUAT DICHLORIDE
Solid:	Not reported
Storage Code:	Not reported
Chemical Reporting Name(Trade Name):	Gramoxone, Gramoxone SL
sudrel:	Not reported
tempcd:	Not reported
trdsec:	Not reported

SIMPLOT GROWER SOLUTIONS (Continued) **S107691279**

Facid:	59501
conf:	Not reported
del:	Not reported
Fire:	Not reported
Year:	2017
Gas:	Not reported
SR Number:	Not reported
Case Number:	70901121
imm:	Not reported
EHS:	Not reported
Liquid:	Not reported
Storage Location:	Chemical Storage Bldg.
Mix:	Not reported
Max. Amount:	100,000 - 499,999
Pressure:	Not reported
Pure:	Not reported
Average Amount:	75,000 - 99,999
Chemical ID:	4795
Reaction:	Not reported
Chemical Reporting Name(Active Ingredient):	POTASSIUM SALT OF GLYPHOSATE
Solid:	Not reported
Storage Code:	Not reported
Chemical Reporting Name(Trade Name):	Roundup, Buccaneer Plus
sudrel:	Not reported
tempcd:	Not reported
trdsec:	Not reported

Facid:	59501
conf:	Not reported
del:	Not reported
Fire:	Not reported
Year:	2017
Gas:	Not reported
SR Number:	Not reported
Case Number:	1912249
imm:	Not reported
EHS:	Not reported
Liquid:	Not reported
Storage Location:	Chemical Storage Bldg.
Mix:	Not reported
Max. Amount:	75,000 - 99,999
Pressure:	Not reported
Pure:	Not reported
Average Amount:	10,000 - 24,999
Chemical ID:	3338
Reaction:	Not reported
Chemical Reporting Name(Active Ingredient):	ATRAZINE
Solid:	Not reported
Storage Code:	Not reported
Chemical Reporting Name(Trade Name):	Atrazine, Bicep II Magnum, Expert
sudrel:	Not reported
tempcd:	Not reported
trdsec:	Not reported

Facid:	59501
conf:	Not reported
del:	Not reported

SIMPLOT GROWER SOLUTIONS (Continued) **S107691279**

Fire:	Not reported
Year:	2017
Gas:	Not reported
SR Number:	Not reported
Case Number:	51218452
imm:	Not reported
EHS:	Not reported
Liquid:	Not reported
Storage Location:	Chemical Storage Bldg.
Mix:	Not reported
Max. Amount:	25,000 - 49,999
Pressure:	Not reported
Pure:	Not reported
Average Amount:	10,000 - 24,999
Chemical ID:	3998
Reaction:	Not reported
Chemical Reporting Name(Active Ingredient):	METOLACHLOR
Solid:	Not reported
Storage Code:	Not reported
Chemical Reporting Name(Trade Name):	Parrallel, Brawl, Dual II
sudrel:	Not reported
tempcd:	Not reported
trdsec:	Not reported

Facid:	59501
conf:	Not reported
del:	Not reported
Fire:	Not reported
Year:	2017
Gas:	Not reported
SR Number:	Not reported
Case Number:	87392129
imm:	Not reported
EHS:	Not reported
Liquid:	Not reported
Storage Location:	Chemical Storage Bldg.
Mix:	Not reported
Max. Amount:	50,000 - 74,999
Pressure:	Not reported
Pure:	Not reported
Average Amount:	25,000 - 49,999
Chemical ID:	2298
Reaction:	Not reported
Chemical Reporting Name(Active Ingredient):	PESTICIDE, (LIQUID)
Solid:	Not reported
Storage Code:	Not reported
Chemical Reporting Name(Trade Name):	Halex GT, S-Metalachlor
sudrel:	Not reported
tempcd:	Not reported
trdsec:	Not reported

Facid:	59501
conf:	Not reported
del:	Not reported
Fire:	Not reported
Year:	2017
Gas:	Not reported

SIMPLOT GROWER SOLUTIONS (Continued) **S107691279**

SR Number:	Not reported
Case Number:	34256821
imm:	Not reported
EHS:	Not reported
Liquid:	Not reported
Storage Location:	Chemical Storage Bldg.
Mix:	Not reported
Max. Amount:	50,000 - 74,999
Pressure:	Not reported
Pure:	Not reported
Average Amount:	50,000 - 74,999
Chemical ID:	4520
Reaction:	Not reported
Chemical Reporting Name(Active Ingredient):	ACETOCHLOR
Solid:	Not reported
Storage Code:	Not reported
Chemical Reporting Name(Trade Name):	Warrant, Fultime NXT, Resicore
sudrel:	Not reported
tempcd:	Not reported
trdsec:	Not reported
Facid:	59501
conf:	Not reported
del:	Not reported
Fire:	Not reported
Year:	2017
Gas:	Not reported
SR Number:	Not reported
Case Number:	14977378
imm:	Not reported
EHS:	Not reported
Liquid:	Not reported
Storage Location:	Dry Storage Bldg
Mix:	Not reported
Max. Amount:	100,000 - 499,999
Pressure:	Not reported
Pure:	Not reported
Average Amount:	50,000 - 74,999
Chemical ID:	0
Reaction:	Not reported
Chemical Reporting Name(Active Ingredient):	Not reported
Solid:	Not reported
Storage Code:	Not reported
Chemical Reporting Name(Trade Name):	Potassium Magnesium Sulfate, K-MAG
sudrel:	Not reported
tempcd:	Not reported
trdsec:	Not reported
Facid:	59501
conf:	Not reported
del:	Not reported
Fire:	Not reported
Year:	2017
Gas:	Not reported
SR Number:	Not reported
Case Number:	12174117
imm:	Not reported

SIMPLOT GROWER SOLUTIONS (Continued) **S107691279**

EHS:	Not reported
Liquid:	Not reported
Storage Location:	Chemical Storage Bldg
Mix:	Not reported
Max. Amount:	25,000 - 49,999
Pressure:	Not reported
Pure:	Not reported
Average Amount:	10,000 - 24,999
Chemical ID:	0
Reaction:	Not reported
Chemical Reporting Name(Active Ingredient):	Not reported
Solid:	Not reported
Storage Code:	Not reported
Chemical Reporting Name(Trade Name):	Attapulgite Clay, Lumax EZ, Acuron
sudrel:	Not reported
tempcd:	Not reported
trdsec:	Not reported

Facid:	59501
conf:	Not reported
del:	Not reported
Fire:	Not reported
Year:	2017
Gas:	Not reported
SR Number:	Not reported
Case Number:	298022
imm:	Not reported
EHS:	Not reported
Liquid:	Not reported
Storage Location:	Chemical Storage Bldg
Mix:	Not reported
Max. Amount:	1,000 - 4,999
Pressure:	Not reported
Pure:	Not reported
Average Amount:	1,000 - 4,999
Chemical ID:	2367
Reaction:	Not reported
Chemical Reporting Name(Active Ingredient):	PHORATE
Solid:	Not reported
Storage Code:	Not reported
Chemical Reporting Name(Trade Name):	Thimet
sudrel:	Not reported
tempcd:	Not reported
trdsec:	Not reported

Facid:	59501
conf:	Not reported
del:	Not reported
Fire:	Not reported
Year:	2017
Gas:	Not reported
SR Number:	Not reported
Case Number:	38641940
imm:	Not reported
EHS:	Not reported
Liquid:	Not reported
Storage Location:	Chemical Storage Bldg

SIMPLOT GROWER SOLUTIONS (Continued) **S107691279**

Mix:	Not reported
Max. Amount:	75,000 - 99,999
Pressure:	Not reported
Pure:	Not reported
Average Amount:	25,000 - 49,999
Chemical ID:	4636
Reaction:	Not reported
Chemical Reporting Name(Active Ingredient):	GLYPHOSATE, ISOPROPYLAMINE SALT
Solid:	Not reported
Storage Code:	Not reported
Chemical Reporting Name(Trade Name):	Gly Star Plus
sudrel:	Not reported
tempcd:	Not reported
trdsec:	Not reported

Facid:	59501
conf:	Not reported
del:	Not reported
Fire:	Not reported
Year:	2017
Gas:	Not reported
SR Number:	Not reported
Case Number:	7704349
imm:	Not reported
EHS:	Not reported
Liquid:	Not reported
Storage Location:	Dry Storage Bldg
Mix:	Not reported
Max. Amount:	10,000 - 24,999
Pressure:	Not reported
Pure:	Not reported
Average Amount:	5,000 - 9,999
Chemical ID:	2819
Reaction:	Not reported
Chemical Reporting Name(Active Ingredient):	SULFUR
Solid:	Not reported
Storage Code:	Not reported
Chemical Reporting Name(Trade Name):	Sulfur 90%
sudrel:	Not reported
tempcd:	Not reported
trdsec:	Not reported

Facid:	59501
conf:	Not reported
del:	Not reported
Fire:	Not reported
Year:	2017
Gas:	Not reported
SR Number:	Not reported
Case Number:	877469380
imm:	Not reported
EHS:	Not reported
Liquid:	Not reported
Storage Location:	Chemical Storage Bldg
Mix:	Not reported
Max. Amount:	10,000 - 24,999
Pressure:	Not reported

SIMPLOT GROWER SOLUTIONS (Continued) **S107691279**

Pure:	Not reported
Average Amount:	1,000 - 4,999
Chemical ID:	0
Reaction:	Not reported
Chemical Reporting Name(Active Ingredient):	Not reported
Solid:	Not reported
Storage Code:	Not reported
Chemical Reporting Name(Trade Name):	Maleic-itaconic Co-polymer, Nutrisphere
sudrel:	Not reported
tempcd:	Not reported
trdsec:	Not reported
Facid:	59501
conf:	Not reported
del:	Not reported
Fire:	Not reported
Year:	2017
Gas:	Not reported
SR Number:	Not reported
Case Number:	67762383
imm:	Not reported
EHS:	Not reported
Liquid:	Not reported
Storage Location:	Chemical Storage Bldg
Mix:	Not reported
Max. Amount:	25,000 - 49,999
Pressure:	Not reported
Pure:	Not reported
Average Amount:	5,000 - 9,999
Chemical ID:	0
Reaction:	Not reported
Chemical Reporting Name(Active Ingredient):	Not reported
Solid:	Not reported
Storage Code:	Not reported
Chemical Reporting Name(Trade Name):	Persist Ultra, Methyl Esters
sudrel:	Not reported
tempcd:	Not reported
trdsec:	Not reported
Facid:	59501
conf:	Not reported
del:	Not reported
Fire:	Not reported
Year:	2017
Gas:	Not reported
SR Number:	Not reported
Case Number:	163515148
imm:	Not reported
EHS:	Not reported
Liquid:	Not reported
Storage Location:	Chemical Storage Bldg
Mix:	Not reported
Max. Amount:	10,000 - 24,999
Pressure:	Not reported
Pure:	Not reported
Average Amount:	5,000 - 9,999
Chemical ID:	4522

SIMPLOT GROWER SOLUTIONS (Continued) **S107691279**

Reaction:	Not reported
Chemical Reporting Name(Active Ingredient):	DIMETHENAMID
Solid:	Not reported
Storage Code:	Not reported
Chemical Reporting Name(Trade Name):	Armezon Pro
sudrel:	Not reported
tempcd:	Not reported
trdsec:	Not reported
Facid:	59501
conf:	Not reported
del:	Not reported
Fire:	Not reported
Year:	2017
Gas:	Not reported
SR Number:	Not reported
Case Number:	8028486
imm:	Not reported
EHS:	Not reported
Liquid:	Not reported
Storage Location:	Chemical Storage Bldg
Mix:	Not reported
Max. Amount:	10,000 - 24,999
Pressure:	Not reported
Pure:	Not reported
Average Amount:	5,000 - 9,999
Chemical ID:	0
Reaction:	Not reported
Chemical Reporting Name(Active Ingredient):	Not reported
Solid:	Not reported
Storage Code:	Not reported
Chemical Reporting Name(Trade Name):	Wetcit
sudrel:	Not reported
tempcd:	Not reported
trdsec:	Not reported
Facid:	59501
conf:	Not reported
del:	Not reported
Fire:	Not reported
Year:	2017
Gas:	Not reported
SR Number:	Not reported
Case Number:	104040791
imm:	Not reported
EHS:	Not reported
Liquid:	Not reported
Storage Location:	Chemical Storage Bldg
Mix:	Not reported
Max. Amount:	10,000 - 24,999
Pressure:	Not reported
Pure:	Not reported
Average Amount:	1,000 - 4,999
Chemical ID:	4801
Reaction:	Not reported
Chemical Reporting Name(Active Ingredient):	2-(2-AMINOETHOXY) ETHANOL SALT
Solid:	Not reported

SIMPLOT GROWER SOLUTIONS (Continued) **S107691279**

Storage Code:	Not reported
Chemical Reporting Name(Trade Name):	Detonate, Clarity
sudrel:	Not reported
tempcd:	Not reported
trdsec:	Not reported
Facid:	59501
conf:	Not reported
del:	Not reported
Fire:	Not reported
Year:	2017
Gas:	Not reported
SR Number:	Not reported
Case Number:	68514283
imm:	Not reported
EHS:	Not reported
Liquid:	Not reported
Storage Location:	Dry Storage Bldg
Mix:	Not reported
Max. Amount:	10,000 - 24,999
Pressure:	Not reported
Pure:	Not reported
Average Amount:	1,000 - 4,999
Chemical ID:	0
Reaction:	Not reported
Chemical Reporting Name(Active Ingredient):	Not reported
Solid:	Not reported
Storage Code:	Not reported
Chemical Reporting Name(Trade Name):	Humic Acid, Menefee Humate, BA Humus
sudrel:	Not reported
tempcd:	Not reported
trdsec:	Not reported
Facid:	59501
conf:	Not reported
del:	Not reported
Fire:	Not reported
Year:	2017
Gas:	Not reported
SR Number:	Not reported
Case Number:	8028486
imm:	Not reported
EHS:	Not reported
Liquid:	Not reported
Storage Location:	Chemical Storage Bldg
Mix:	Not reported
Max. Amount:	10,000 - 24,999
Pressure:	Not reported
Pure:	Not reported
Average Amount:	5,000 - 9,999
Chemical ID:	0
Reaction:	Not reported
Chemical Reporting Name(Active Ingredient):	Not reported
Solid:	Not reported
Storage Code:	Not reported
Chemical Reporting Name(Trade Name):	Orange Oil, Wetcit
sudrel:	Not reported

SIMPLOT GROWER SOLUTIONS (Continued) **S107691279**

tempcd:	Not reported
trdsec:	Not reported
Facid:	59501
conf:	Not reported
del:	Not reported
Fire:	Not reported
Year:	2018
Gas:	Not reported
SR Number:	Not reported
Case Number:	7664-41-7
imm:	Y
EHS:	Not reported
Liquid:	Y
Storage Location:	Railcar Spur
Mix:	Not reported
Max. Amount:	500,000 - 999,999
Pressure:	2
Pure:	Y
Average Amount:	100,000 - 499,999
Chemical ID:	3272
Reaction:	Not reported
Chemical Reporting Name(Active Ingredient):	AMMONIA, (ANHYDROUS)
Solid:	Not reported
Storage Code:	P
Chemical Reporting Name(Trade Name):	Anhydrous Ammonia
sudrel:	Y
tempcd:	4
trdsec:	Not reported
Facid:	59501
conf:	Not reported
del:	Y
Fire:	Not reported
Year:	2018
Gas:	Not reported
SR Number:	Not reported
Case Number:	7722-76-1
imm:	Not reported
EHS:	Not reported
Liquid:	Not reported
Storage Location:	Dry Storage Bldg
Mix:	Y
Max. Amount:	100,000 - 499,999
Pressure:	1
Pure:	Not reported
Average Amount:	100,000 - 499,999
Chemical ID:	3306
Reaction:	Not reported
Chemical Reporting Name(Active Ingredient):	AMMONIUM PHOSPHATE
Solid:	Y
Storage Code:	R
Chemical Reporting Name(Trade Name):	Mono Ammonium Phosphate, 11-52-0, MAP,
sudrel:	Not reported
tempcd:	4
trdsec:	Not reported

SIMPLOT GROWER SOLUTIONS (Continued) **S107691279**

Facid:	59501
conf:	Not reported
del:	Y
Fire:	Not reported
Year:	2018
Gas:	Not reported
SR Number:	Not reported
Case Number:	68333-79-9
imm:	Y
EHS:	Not reported
Liquid:	Y
Storage Location:	Liquid Tank Storage Area
Mix:	Y
Max. Amount:	10,000,000 +
Pressure:	1
Pure:	Not reported
Average Amount:	1,000,000 - 9,999,999
Chemical ID:	4763
Reaction:	Not reported
Chemical Reporting Name(Active Ingredient):	AMMONIUM POLYPHOSPHATE
Solid:	Not reported
Storage Code:	A
Chemical Reporting Name(Trade Name):	10-34-0, Starter
sudrel:	Not reported
tempcd:	4
trdsec:	Not reported

Facid:	59501
conf:	Not reported
del:	Y
Fire:	Not reported
Year:	2018
Gas:	Not reported
SR Number:	Not reported
Case Number:	7783-20-2
imm:	Not reported
EHS:	Not reported
Liquid:	Not reported
Storage Location:	Dry Storage Bldg and Chemical Storage Bldg
Mix:	Y
Max. Amount:	100,000 - 499,999
Pressure:	1
Pure:	Not reported
Average Amount:	100,000 - 499,999
Chemical ID:	3284
Reaction:	Not reported
Chemical Reporting Name(Active Ingredient):	AMMONIUM SULFATE
Solid:	Y
Storage Code:	R
Chemical Reporting Name(Trade Name):	Amm Sulfate, 21-0-0-24, AMS, Zipp Sol
sudrel:	Not reported
tempcd:	4
trdsec:	Not reported

Facid:	59501
conf:	Not reported
del:	Y

SIMPLOT GROWER SOLUTIONS (Continued) **S107691279**

Fire:	Not reported
Year:	2018
Gas:	Not reported
SR Number:	Not reported
Case Number:	7783-18-8
imm:	Y
EHS:	Not reported
Liquid:	Y
Storage Location:	Liquid Storage Tank Area
Mix:	Y
Max. Amount:	100,000 - 499,999
Pressure:	1
Pure:	Not reported
Average Amount:	25,000 - 49,999
Chemical ID:	3328
Reaction:	Not reported
Chemical Reporting Name(Active Ingredient):	AMMONIUM THIOSULFATE
Solid:	Not reported
Storage Code:	A
Chemical Reporting Name(Trade Name):	ThioSul, 12-0-0-26
sudrel:	Not reported
tempcd:	4
trdsec:	Not reported

Facid:	59501
conf:	Not reported
del:	Y
Fire:	Not reported
Year:	2018
Gas:	Not reported
SR Number:	Not reported
Case Number:	10294-66-3
imm:	Y
EHS:	Not reported
Liquid:	Y
Storage Location:	Liquid Tank Storage Area
Mix:	Y
Max. Amount:	500,000 - 999,999
Pressure:	1
Pure:	Not reported
Average Amount:	100,000 - 499,999
Chemical ID:	4692
Reaction:	Not reported
Chemical Reporting Name(Active Ingredient):	FERTILIZER SOLUTION
Solid:	Not reported
Storage Code:	A
Chemical Reporting Name(Trade Name):	Potassium Thiosulfate, KTS, 0-0-25-17
sudrel:	Not reported
tempcd:	4
trdsec:	Not reported

Facid:	59501
conf:	Not reported
del:	Y
Fire:	Not reported
Year:	2018
Gas:	Not reported

SIMPLOT GROWER SOLUTIONS (Continued) **S107691279**

SR Number:	Not reported
Case Number:	7664-38-2
imm:	Y
EHS:	Not reported
Liquid:	Y
Storage Location:	Liquid Tank Storage Area
Mix:	Y
Max. Amount:	100,000 - 499,999
Pressure:	1
Pure:	Not reported
Average Amount:	50,000 - 74,999
Chemical ID:	2374
Reaction:	Not reported
Chemical Reporting Name(Active Ingredient):	PHOSPHATIC FERTILIZER SOLUTION
Solid:	Not reported
Storage Code:	A
Chemical Reporting Name(Trade Name):	4-16-16, Golden Bio
sudrel:	Not reported
tempcd:	4
trdsec:	Not reported
Facid:	59501
conf:	Not reported
del:	Y
Fire:	Not reported
Year:	2018
Gas:	Not reported
SR Number:	Not reported
Case Number:	7447-40-7
imm:	Y
EHS:	Not reported
Liquid:	Not reported
Storage Location:	Dry Storage Bldg and Liquid Loadout Pad
Mix:	Y
Max. Amount:	100,000 - 499,999
Pressure:	1
Pure:	Not reported
Average Amount:	100,000 - 499,999
Chemical ID:	4663
Reaction:	Not reported
Chemical Reporting Name(Active Ingredient):	POTASSIUM CHLORIDE
Solid:	Y
Storage Code:	R
Chemical Reporting Name(Trade Name):	Potash, 0-0-60, 0-0-62, MOP
sudrel:	Not reported
tempcd:	4
trdsec:	Not reported
Facid:	59501
conf:	Not reported
del:	Y
Fire:	Not reported
Year:	2018
Gas:	Not reported
SR Number:	Not reported
Case Number:	13071-79-9
imm:	Y

SIMPLOT GROWER SOLUTIONS (Continued) **S107691279**

EHS:	Not reported
Liquid:	Not reported
Storage Location:	Chemical Storage Bldg.
Mix:	Y
Max. Amount:	5,000 - 9,999
Pressure:	1
Pure:	Not reported
Average Amount:	1,000 - 4,999
Chemical ID:	2859
Reaction:	Not reported
Chemical Reporting Name(Active Ingredient):	TERBUFOS
Solid:	Y
Storage Code:	N
Chemical Reporting Name(Trade Name):	Counter 20G
sudrel:	Not reported
tempcd:	4
trdsec:	Not reported

Facid:	59501
conf:	Not reported
del:	Y
Fire:	Not reported
Year:	2018
Gas:	Not reported
SR Number:	Not reported
Case Number:	57-13-6
imm:	Not reported
EHS:	Not reported
Liquid:	Not reported
Storage Location:	Dry Storage Bldg
Mix:	Y
Max. Amount:	100,000 - 499,999
Pressure:	1
Pure:	Not reported
Average Amount:	100,000 - 499,999
Chemical ID:	4454
Reaction:	Not reported
Chemical Reporting Name(Active Ingredient):	UREA
Solid:	Y
Storage Code:	R
Chemical Reporting Name(Trade Name):	Urea, 46-0-0, Nitrogen, SSN46-0-0,
sudrel:	Not reported
tempcd:	4
trdsec:	Not reported

Facid:	59501
conf:	Not reported
del:	Y
Fire:	Not reported
Year:	2018
Gas:	Not reported
SR Number:	Not reported
Case Number:	6484-52-2
imm:	Y
EHS:	Not reported
Liquid:	Y
Storage Location:	Liquid Tank Storage Area

SIMPLOT GROWER SOLUTIONS (Continued) **S107691279**

Mix:	Y
Max. Amount:	10,000,000 +
Pressure:	1
Pure:	Not reported
Average Amount:	1,000,000 - 9,999,999
Chemical ID:	4447
Reaction:	Not reported
Chemical Reporting Name(Active Ingredient):	UREA, AMMONIUM NITRATE SOLUTION, (W/AQUA AMMONIA)
Solid:	Not reported
Storage Code:	A
Chemical Reporting Name(Trade Name):	UAN Solution, 28%, 30%, 32%
sudrel:	Not reported
tempcd:	4
trdsec:	Not reported
Facid:	59501
conf:	Not reported
del:	Not reported
Fire:	Not reported
Year:	2018
Gas:	Not reported
SR Number:	Not reported
Case Number:	7664-38-2
imm:	Y
EHS:	Not reported
Liquid:	Y
Storage Location:	Rail Car Spur
Mix:	Not reported
Max. Amount:	1,000,000 - 9,999,999
Pressure:	1
Pure:	Y
Average Amount:	1,000,000 - 9,999,999
Chemical ID:	4179
Reaction:	Not reported
Chemical Reporting Name(Active Ingredient):	PHOSPHORIC ACID
Solid:	Not reported
Storage Code:	Q
Chemical Reporting Name(Trade Name):	SPA, 0-0-68/70, Super Phosphoric Acid
sudrel:	Not reported
tempcd:	4
trdsec:	Not reported
Facid:	59501
conf:	Not reported
del:	Y
Fire:	Not reported
Year:	2018
Gas:	Not reported
SR Number:	Not reported
Case Number:	7722-76-1
imm:	Not reported
EHS:	Not reported
Liquid:	Not reported
Storage Location:	Dry Storage Bldg
Mix:	Y
Max. Amount:	100,000 - 499,999
Pressure:	1

SIMPLOT GROWER SOLUTIONS (Continued) **S107691279**

Pure:	Not reported
Average Amount:	75,000 - 99,999
Chemical ID:	3306
Reaction:	Not reported
Chemical Reporting Name(Active Ingredient):	AMMONIUM PHOSPHATE
Solid:	Y
Storage Code:	R
Chemical Reporting Name(Trade Name):	Forty Rock, 12-40-0-6.5-1
sudrel:	Not reported
tempcd:	4
trdsec:	Not reported
Facid:	59501
conf:	Not reported
del:	Y
Fire:	Not reported
Year:	2018
Gas:	Not reported
SR Number:	Not reported
Case Number:	1910-42-5
imm:	Y
EHS:	Not reported
Liquid:	Y
Storage Location:	Chemical Storage Bldg
Mix:	Y
Max. Amount:	10,000 - 24,999
Pressure:	1
Pure:	Not reported
Average Amount:	5,000 - 9,999
Chemical ID:	2254
Reaction:	Not reported
Chemical Reporting Name(Active Ingredient):	PARAQUAT DICHLORIDE
Solid:	Not reported
Storage Code:	E
Chemical Reporting Name(Trade Name):	Gramoxone, Gramoxone SL, Parazone
sudrel:	Not reported
tempcd:	4
trdsec:	Not reported
Facid:	59501
conf:	Not reported
del:	Y
Fire:	Not reported
Year:	2018
Gas:	Not reported
SR Number:	Not reported
Case Number:	70901-12-1
imm:	Y
EHS:	Not reported
Liquid:	Y
Storage Location:	Chemical Storage Bldg.
Mix:	Y
Max. Amount:	100,000 - 499,999
Pressure:	1
Pure:	Not reported
Average Amount:	100,000 - 499,999
Chemical ID:	4795

SIMPLOT GROWER SOLUTIONS (Continued) **S107691279**

Reaction:	Not reported
Chemical Reporting Name(Active Ingredient):	POTASSIUM SALT OF GLYPHOSATE
Solid:	Not reported
Storage Code:	C
Chemical Reporting Name(Trade Name):	Roundup, Abundit Edge
sudrel:	Not reported
tempcd:	4
trdsec:	Not reported
Facid:	59501
conf:	Not reported
del:	Y
Fire:	Not reported
Year:	2018
Gas:	Not reported
SR Number:	Not reported
Case Number:	1912-24-9
imm:	Y
EHS:	Not reported
Liquid:	Y
Storage Location:	Chemical Storage Bldg.
Mix:	Y
Max. Amount:	100,000 - 499,999
Pressure:	1
Pure:	Not reported
Average Amount:	25,000 - 49,999
Chemical ID:	3338
Reaction:	Not reported
Chemical Reporting Name(Active Ingredient):	ATRAZINE
Solid:	Not reported
Storage Code:	C
Chemical Reporting Name(Trade Name):	Atrazine, Bicep II Magnum, Expert
sudrel:	Not reported
tempcd:	4
trdsec:	Not reported
Facid:	59501
conf:	Not reported
del:	Y
Fire:	Not reported
Year:	2018
Gas:	Not reported
SR Number:	Not reported
Case Number:	51218-45-2
imm:	Y
EHS:	Not reported
Liquid:	Y
Storage Location:	Chemical Storage Bldg.
Mix:	Y
Max. Amount:	10,000 - 24,999
Pressure:	1
Pure:	Not reported
Average Amount:	1,000 - 4,999
Chemical ID:	3998
Reaction:	Not reported
Chemical Reporting Name(Active Ingredient):	METOLACHLOR
Solid:	Not reported

SIMPLOT GROWER SOLUTIONS (Continued) **S107691279**

Storage Code:	E
Chemical Reporting Name(Trade Name):	Brawl
sudrel:	Not reported
tempcd:	4
trdsec:	Not reported
Facid:	59501
conf:	Not reported
del:	Y
Fire:	Not reported
Year:	2018
Gas:	Not reported
SR Number:	Not reported
Case Number:	87392-12-9
imm:	Y
EHS:	Not reported
Liquid:	Y
Storage Location:	Chemical Storage Bldg.
Mix:	Y
Max. Amount:	25,000 - 49,999
Pressure:	1
Pure:	Not reported
Average Amount:	10,000 - 24,999
Chemical ID:	2298
Reaction:	Not reported
Chemical Reporting Name(Active Ingredient):	PESTICIDE, (LIQUID)
Solid:	Not reported
Storage Code:	C
Chemical Reporting Name(Trade Name):	Halex GT, S-Metalachlor
sudrel:	Not reported
tempcd:	4
trdsec:	Not reported
Facid:	59501
conf:	Not reported
del:	Y
Fire:	Not reported
Year:	2018
Gas:	Not reported
SR Number:	Not reported
Case Number:	34256-82-1
imm:	Y
EHS:	Not reported
Liquid:	Y
Storage Location:	Chemical Storage Bldg.
Mix:	Y
Max. Amount:	50,000 - 74,999
Pressure:	1
Pure:	Not reported
Average Amount:	25,000 - 49,999
Chemical ID:	4520
Reaction:	Not reported
Chemical Reporting Name(Active Ingredient):	ACETOCHLOR
Solid:	Not reported
Storage Code:	C
Chemical Reporting Name(Trade Name):	Warrant, Fultime NXT, Resicore
sudrel:	Not reported

SIMPLOT GROWER SOLUTIONS (Continued) **S107691279**

tempcd:	4
trdsec:	Not reported
Facid:	59501
conf:	Not reported
del:	Y
Fire:	Not reported
Year:	2018
Gas:	Not reported
SR Number:	Not reported
Case Number:	14977-37-8
imm:	Y
EHS:	Not reported
Liquid:	Not reported
Storage Location:	Dry Storage Bldg
Mix:	Y
Max. Amount:	100,000 - 499,999
Pressure:	1
Pure:	Not reported
Average Amount:	100,000 - 499,999
Chemical ID:	0
Reaction:	Not reported
Chemical Reporting Name(Active Ingredient):	Not reported
Solid:	Y
Storage Code:	R
Chemical Reporting Name(Trade Name):	Potassium Magnesium Sulfate, K-MAG
sudrel:	Not reported
tempcd:	4
trdsec:	Not reported
Facid:	59501
conf:	Not reported
del:	Y
Fire:	Not reported
Year:	2018
Gas:	Not reported
SR Number:	Not reported
Case Number:	12174-11-7
imm:	Y
EHS:	Not reported
Liquid:	Y
Storage Location:	Chemical Storage Bldg
Mix:	Y
Max. Amount:	25,000 - 49,999
Pressure:	1
Pure:	Not reported
Average Amount:	10,000 - 24,999
Chemical ID:	0
Reaction:	Not reported
Chemical Reporting Name(Active Ingredient):	Not reported
Solid:	Not reported
Storage Code:	C
Chemical Reporting Name(Trade Name):	Attapulgite Clay, Lumax EZ, Acuron
sudrel:	Not reported
tempcd:	4
trdsec:	Not reported

SIMPLOT GROWER SOLUTIONS (Continued) **S107691279**

Facid:	59501
conf:	Not reported
del:	Y
Fire:	Not reported
Year:	2018
Gas:	Not reported
SR Number:	Not reported
Case Number:	38641-94-0
imm:	Y
EHS:	Not reported
Liquid:	Y
Storage Location:	Chemical Storage Bldg
Mix:	Y
Max. Amount:	75,000 - 99,999
Pressure:	1
Pure:	Not reported
Average Amount:	25,000 - 49,999
Chemical ID:	4636
Reaction:	Not reported
Chemical Reporting Name(Active Ingredient):	GLYPHOSATE, ISOPROPYLAMINE SALT
Solid:	Not reported
Storage Code:	E
Chemical Reporting Name(Trade Name):	Gly Star Plus
sudrel:	Not reported
tempcd:	4
trdsec:	Not reported

Facid:	59501
conf:	Not reported
del:	Y
Fire:	Not reported
Year:	2018
Gas:	Not reported
SR Number:	Not reported
Case Number:	7704-34-9
imm:	Y
EHS:	Not reported
Liquid:	Not reported
Storage Location:	Dry Storage Bldg
Mix:	Y
Max. Amount:	10,000 - 24,999
Pressure:	1
Pure:	Not reported
Average Amount:	5,000 - 9,999
Chemical ID:	2819
Reaction:	Not reported
Chemical Reporting Name(Active Ingredient):	SULFUR
Solid:	Y
Storage Code:	J
Chemical Reporting Name(Trade Name):	Sulfur 90%
sudrel:	Not reported
tempcd:	4
trdsec:	Not reported

Facid:	59501
conf:	Not reported
del:	Y

SIMPLOT GROWER SOLUTIONS (Continued) **S107691279**

Fire:	Not reported
Year:	2018
Gas:	Not reported
SR Number:	Not reported
Case Number:	67762-38-3
imm:	Not reported
EHS:	Not reported
Liquid:	Y
Storage Location:	Chemical Storage Bldg
Mix:	Y
Max. Amount:	25,000 - 49,999
Pressure:	1
Pure:	Not reported
Average Amount:	10,000 - 24,999
Chemical ID:	0
Reaction:	Not reported
Chemical Reporting Name(Active Ingredient):	Not reported
Solid:	Not reported
Storage Code:	E
Chemical Reporting Name(Trade Name):	Persist Ultra, Methyl Esters
sudrel:	Not reported
tempcd:	4
trdsec:	Not reported

Facid:	59501
conf:	Not reported
del:	Y
Fire:	Not reported
Year:	2018
Gas:	Not reported
SR Number:	Not reported
Case Number:	163515-14-8
imm:	Y
EHS:	Not reported
Liquid:	Y
Storage Location:	Chemical Storage Bldg
Mix:	Y
Max. Amount:	25,000 - 49,999
Pressure:	1
Pure:	Not reported
Average Amount:	10,000 - 24,999
Chemical ID:	4522
Reaction:	Not reported
Chemical Reporting Name(Active Ingredient):	DIMETHENAMID
Solid:	Not reported
Storage Code:	C
Chemical Reporting Name(Trade Name):	Armezon Pro
sudrel:	Not reported
tempcd:	4
trdsec:	Not reported

Facid:	59501
conf:	Not reported
del:	Y
Fire:	Not reported
Year:	2018
Gas:	Not reported

SIMPLOT GROWER SOLUTIONS (Continued) **S107691279**

SR Number:	Not reported
Case Number:	104040-79-1
imm:	Not reported
EHS:	Not reported
Liquid:	Y
Storage Location:	Chemical Storage Bldg
Mix:	Y
Max. Amount:	50,000 - 74,999
Pressure:	1
Pure:	Not reported
Average Amount:	25,000 - 49,999
Chemical ID:	4801
Reaction:	Not reported
Chemical Reporting Name(Active Ingredient):	2-(2-AMINOETHOXY) ETHANOL SALT
Solid:	Not reported
Storage Code:	N
Chemical Reporting Name(Trade Name):	Detonate, Clarity
sudrel:	Not reported
tempcd:	4
trdsec:	Not reported
Facid:	59501
conf:	Not reported
del:	Y
Fire:	Not reported
Year:	2018
Gas:	Not reported
SR Number:	Not reported
Case Number:	68514-28-3
imm:	Not reported
EHS:	Not reported
Liquid:	Not reported
Storage Location:	Dry Storage Bldg
Mix:	Y
Max. Amount:	10,000 - 24,999
Pressure:	1
Pure:	Not reported
Average Amount:	5,000 - 9,999
Chemical ID:	0
Reaction:	Not reported
Chemical Reporting Name(Active Ingredient):	Not reported
Solid:	Y
Storage Code:	J
Chemical Reporting Name(Trade Name):	Humic Acid, Menefee Humate, BA Humus
sudrel:	Not reported
tempcd:	4
trdsec:	Not reported
Facid:	59501
conf:	Not reported
del:	Not reported
Fire:	Not reported
Year:	2018
Gas:	Not reported
SR Number:	Not reported
Case Number:	12179-04-3
imm:	Not reported

SIMPLOT GROWER SOLUTIONS (Continued) **S107691279**

EHS:	Not reported
Liquid:	Not reported
Storage Location:	Dry Storage Bldg
Mix:	Y
Max. Amount:	10,000 - 24,999
Pressure:	1
Pure:	Not reported
Average Amount:	1,000 - 4,999
Chemical ID:	4696
Reaction:	Not reported
Chemical Reporting Name(Active Ingredient):	SODIUM TETRABORATE
Solid:	Y
Storage Code:	J
Chemical Reporting Name(Trade Name):	Boron, Granubor II
sudrel:	Not reported
tempcd:	4
trdsec:	Not reported
Facid:	59501
conf:	Not reported
del:	Not reported
Fire:	Not reported
Year:	2018
Gas:	Not reported
SR Number:	Not reported
Case Number:	82-66-6
imm:	Not reported
EHS:	Not reported
Liquid:	Not reported
Storage Location:	Chemical Storage Bldg
Mix:	Y
Max. Amount:	1,000 - 4,999
Pressure:	1
Pure:	Not reported
Average Amount:	100 - 499
Chemical ID:	1180
Reaction:	Not reported
Chemical Reporting Name(Active Ingredient):	DIPHACINONE
Solid:	Y
Storage Code:	R
Chemical Reporting Name(Trade Name):	Kaput Gopher Bait, Gopher Bait
sudrel:	Not reported
tempcd:	4
trdsec:	Not reported
Facid:	59501
conf:	Not reported
del:	Not reported
Fire:	Not reported
Year:	2018
Gas:	Not reported
SR Number:	Not reported
Case Number:	10034-96-5
imm:	Not reported
EHS:	Not reported
Liquid:	Not reported
Storage Location:	Dry Storage Bldg

SIMPLOT GROWER SOLUTIONS (Continued) **S107691279**

Mix:	Y
Max. Amount:	10,000 - 24,999
Pressure:	1
Pure:	Not reported
Average Amount:	1,000 - 4,999
Chemical ID:	4532
Reaction:	Not reported
Chemical Reporting Name(Active Ingredient):	MANGANESE SULFATE
Solid:	Y
Storage Code:	J
Chemical Reporting Name(Trade Name):	Manganese Sulfate, Tecmangan
sudrel:	Not reported
tempcd:	4
trdsec:	Not reported
Facid:	59501
conf:	Not reported
del:	Not reported
Fire:	Not reported
Year:	2006
Gas:	Not reported
SR Number:	Not reported
Case Number:	1071836
imm:	Not reported
EHS:	Not reported
Liquid:	Not reported
Storage Location:	Not reported
Mix:	Not reported
Max. Amount:	4
Pressure:	Not reported
Pure:	Not reported
Average Amount:	2
Chemical ID:	4528
Reaction:	Not reported
Chemical Reporting Name(Active Ingredient):	GLYPHOSATE
Solid:	Not reported
Storage Code:	Not reported
Chemical Reporting Name(Trade Name):	Not reported
sudrel:	Not reported
tempcd:	Not reported
trdsec:	Not reported
Facid:	59501
conf:	Not reported
del:	Not reported
Fire:	Not reported
Year:	2006
Gas:	Not reported
SR Number:	Not reported
Case Number:	2921882
imm:	Not reported
EHS:	Not reported
Liquid:	Not reported
Storage Location:	Not reported
Mix:	Not reported
Max. Amount:	4
Pressure:	Not reported

SIMPLOT GROWER SOLUTIONS (Continued) **S107691279**

Pure:	Not reported
Average Amount:	1
Chemical ID:	3743
Reaction:	Not reported
Chemical Reporting Name(Active Ingredient):	CHLORPYRIFOS
Solid:	Not reported
Storage Code:	Not reported
Chemical Reporting Name(Trade Name):	Not reported
sudrel:	Not reported
tempcd:	Not reported
trdsec:	Not reported
Facid:	59501
conf:	Not reported
del:	Not reported
Fire:	Not reported
Year:	2006
Gas:	Not reported
SR Number:	Not reported
Case Number:	13071799
imm:	Not reported
EHS:	Not reported
Liquid:	Not reported
Storage Location:	Not reported
Mix:	Not reported
Max. Amount:	4
Pressure:	Not reported
Pure:	Not reported
Average Amount:	2
Chemical ID:	2859
Reaction:	Not reported
Chemical Reporting Name(Active Ingredient):	TERBUFOS
Solid:	Not reported
Storage Code:	Not reported
Chemical Reporting Name(Trade Name):	Not reported
sudrel:	Not reported
tempcd:	Not reported
trdsec:	Not reported
Facid:	59501
conf:	Not reported
del:	Not reported
Fire:	Not reported
Year:	2006
Gas:	Not reported
SR Number:	Not reported
Case Number:	1910425
imm:	Not reported
EHS:	Not reported
Liquid:	Not reported
Storage Location:	Not reported
Mix:	Not reported
Max. Amount:	3
Pressure:	Not reported
Pure:	Not reported
Average Amount:	1
Chemical ID:	2254

SIMPLOT GROWER SOLUTIONS (Continued) **S107691279**

Reaction:	Not reported
Chemical Reporting Name(Active Ingredient):	PARAQUAT DICHLORIDE
Solid:	Not reported
Storage Code:	Not reported
Chemical Reporting Name(Trade Name):	Not reported
sudrel:	Not reported
tempcd:	Not reported
trdsec:	Not reported
Facid:	59501
conf:	Not reported
del:	Not reported
Fire:	Not reported
Year:	2006
Gas:	Not reported
SR Number:	Not reported
Case Number:	7664417
imm:	Not reported
EHS:	Not reported
Liquid:	Not reported
Storage Location:	Not reported
Mix:	Not reported
Max. Amount:	5
Pressure:	Not reported
Pure:	Not reported
Average Amount:	3
Chemical ID:	3272
Reaction:	Not reported
Chemical Reporting Name(Active Ingredient):	AMMONIA, (ANHYDROUS)
Solid:	Not reported
Storage Code:	Not reported
Chemical Reporting Name(Trade Name):	Anhydrous Ammonia
sudrel:	Not reported
tempcd:	Not reported
trdsec:	Not reported
Facid:	59501
conf:	Not reported
del:	Not reported
Fire:	Not reported
Year:	2006
Gas:	Not reported
SR Number:	Not reported
Case Number:	1929733
imm:	Not reported
EHS:	Not reported
Liquid:	Not reported
Storage Location:	Not reported
Mix:	Not reported
Max. Amount:	4
Pressure:	Not reported
Pure:	Not reported
Average Amount:	1
Chemical ID:	3636
Reaction:	Not reported
Chemical Reporting Name(Active Ingredient):	2,4-D ESTERS
Solid:	Not reported

SIMPLOT GROWER SOLUTIONS (Continued) **S107691279**

Storage Code:	Not reported
Chemical Reporting Name(Trade Name):	Not reported
sudrel:	Not reported
tempcd:	Not reported
trdsec:	Not reported
Facid:	59501
conf:	Not reported
del:	Not reported
Fire:	Not reported
Year:	2006
Gas:	Not reported
SR Number:	Not reported
Case Number:	1918009
imm:	Not reported
EHS:	Not reported
Liquid:	Not reported
Storage Location:	Not reported
Mix:	Not reported
Max. Amount:	4
Pressure:	Not reported
Pure:	Not reported
Average Amount:	3
Chemical ID:	3654
Reaction:	Not reported
Chemical Reporting Name(Active Ingredient):	DICAMBA
Solid:	Not reported
Storage Code:	Not reported
Chemical Reporting Name(Trade Name):	Not reported
sudrel:	Not reported
tempcd:	Not reported
trdsec:	Not reported
Facid:	59501
conf:	Not reported
del:	Not reported
Fire:	Not reported
Year:	2006
Gas:	Not reported
SR Number:	Not reported
Case Number:	1912249
imm:	Not reported
EHS:	Not reported
Liquid:	Not reported
Storage Location:	Not reported
Mix:	Not reported
Max. Amount:	4
Pressure:	Not reported
Pure:	Not reported
Average Amount:	4
Chemical ID:	3338
Reaction:	Not reported
Chemical Reporting Name(Active Ingredient):	ATRAZINE
Solid:	Not reported
Storage Code:	Not reported
Chemical Reporting Name(Trade Name):	Not reported
sudrel:	Not reported

SIMPLOT GROWER SOLUTIONS (Continued) **S107691279**

tempcd:	Not reported
trdsec:	Not reported
Facid:	59501
conf:	Not reported
del:	Not reported
Fire:	Not reported
Year:	2006
Gas:	Not reported
SR Number:	Not reported
Case Number:	298022
imm:	Not reported
EHS:	Not reported
Liquid:	Not reported
Storage Location:	Not reported
Mix:	Not reported
Max. Amount:	3
Pressure:	Not reported
Pure:	Not reported
Average Amount:	1
Chemical ID:	2367
Reaction:	Not reported
Chemical Reporting Name(Active Ingredient):	PHORATE
Solid:	Not reported
Storage Code:	Not reported
Chemical Reporting Name(Trade Name):	Not reported
sudrel:	Not reported
tempcd:	Not reported
trdsec:	Not reported
Facid:	59501
conf:	Not reported
del:	Not reported
Fire:	Not reported
Year:	2015
Gas:	Not reported
SR Number:	Not reported
Case Number:	1910425
imm:	Not reported
EHS:	Y
Liquid:	Not reported
Storage Location:	Chemical Storage Bldg
Mix:	Not reported
Max. Amount:	Not reported
Pressure:	Not reported
Pure:	Not reported
Average Amount:	Not reported
Chemical ID:	2254
Reaction:	Not reported
Chemical Reporting Name(Active Ingredient):	Not reported
Solid:	Not reported
Storage Code:	Not reported
Chemical Reporting Name(Trade Name):	Gramoxone
sudrel:	Not reported
tempcd:	Not reported
trdsec:	Not reported

SIMPLOT GROWER SOLUTIONS (Continued) **S107691279**

Facid:	59501
conf:	Not reported
del:	Not reported
Fire:	Not reported
Year:	2015
Gas:	Not reported
SR Number:	Not reported
Case Number:	12174117
imm:	Not reported
EHS:	Not reported
Liquid:	Not reported
Storage Location:	Chemical Storage Bldg
Mix:	Not reported
Max. Amount:	Not reported
Pressure:	Not reported
Pure:	Not reported
Average Amount:	Not reported
Chemical ID:	0
Reaction:	Not reported
Chemical Reporting Name(Active Ingredient):	Not reported
Solid:	Not reported
Storage Code:	Not reported
Chemical Reporting Name(Trade Name):	Attapulgite Clay
sudrel:	Not reported
tempcd:	Not reported
trdsec:	Not reported

Facid:	59501
conf:	Not reported
del:	Not reported
Fire:	Not reported
Year:	2015
Gas:	Not reported
SR Number:	Not reported
Case Number:	298022
imm:	Not reported
EHS:	Y
Liquid:	Not reported
Storage Location:	Chemical Storage Bldg
Mix:	Not reported
Max. Amount:	Not reported
Pressure:	Not reported
Pure:	Not reported
Average Amount:	Not reported
Chemical ID:	2367
Reaction:	Not reported
Chemical Reporting Name(Active Ingredient):	Not reported
Solid:	Not reported
Storage Code:	Not reported
Chemical Reporting Name(Trade Name):	Thimet
sudrel:	Not reported
tempcd:	Not reported
trdsec:	Not reported

Facid:	59501
conf:	Not reported
del:	Not reported

SIMPLOT GROWER SOLUTIONS (Continued) **S107691279**

Fire:	Not reported
Year:	2015
Gas:	Not reported
SR Number:	Not reported
Case Number:	38641940
imm:	Not reported
EHS:	Not reported
Liquid:	Not reported
Storage Location:	Chemical Storage Bldg
Mix:	Not reported
Max. Amount:	Not reported
Pressure:	Not reported
Pure:	Not reported
Average Amount:	Not reported
Chemical ID:	4636
Reaction:	Not reported
Chemical Reporting Name(Active Ingredient):	Not reported
Solid:	Not reported
Storage Code:	Not reported
Chemical Reporting Name(Trade Name):	Gly Star Plus
sudrel:	Not reported
tempcd:	Not reported
trdsec:	Not reported
Facid:	59501
conf:	Not reported
del:	Not reported
Fire:	Not reported
Year:	2015
Gas:	Not reported
SR Number:	Not reported
Case Number:	1336216
imm:	Not reported
EHS:	Not reported
Liquid:	Not reported
Storage Location:	Chemical Storage Bldg
Mix:	Not reported
Max. Amount:	Not reported
Pressure:	Not reported
Pure:	Not reported
Average Amount:	Not reported
Chemical ID:	152
Reaction:	Not reported
Chemical Reporting Name(Active Ingredient):	Not reported
Solid:	Not reported
Storage Code:	Not reported
Chemical Reporting Name(Trade Name):	Che Plex Zinc 9
sudrel:	Not reported
tempcd:	Not reported
trdsec:	Not reported
Facid:	59501
conf:	Not reported
del:	Not reported
Fire:	Not reported
Year:	2015
Gas:	Not reported

SIMPLOT GROWER SOLUTIONS (Continued) **S107691279**

SR Number:	Not reported
Case Number:	877469380
imm:	Not reported
EHS:	Not reported
Liquid:	Not reported
Storage Location:	Chemical Storage Bldg
Mix:	Not reported
Max. Amount:	Not reported
Pressure:	Not reported
Pure:	Not reported
Average Amount:	Not reported
Chemical ID:	0
Reaction:	Not reported
Chemical Reporting Name(Active Ingredient):	Not reported
Solid:	Not reported
Storage Code:	Not reported
Chemical Reporting Name(Trade Name):	Maleic-itaconic Co-polymer
sudrel:	Not reported
tempcd:	Not reported
trdsec:	Not reported

Facid:	59501
conf:	Not reported
del:	Not reported
Fire:	Not reported
Year:	2015
Gas:	Not reported
SR Number:	Not reported
Case Number:	34494047
imm:	Not reported
EHS:	Not reported
Liquid:	Not reported
Storage Location:	Chemical Storage Bldg
Mix:	Not reported
Max. Amount:	Not reported
Pressure:	Not reported
Pure:	Not reported
Average Amount:	Not reported
Chemical ID:	4731
Reaction:	Not reported
Chemical Reporting Name(Active Ingredient):	Not reported
Solid:	Not reported
Storage Code:	Not reported
Chemical Reporting Name(Trade Name):	Durango DMA
sudrel:	Not reported
tempcd:	Not reported
trdsec:	Not reported

Facid:	59501
conf:	Not reported
del:	Not reported
Fire:	Not reported
Year:	2015
Gas:	Not reported
SR Number:	Not reported
Case Number:	0
imm:	Not reported

SIMPLOT GROWER SOLUTIONS (Continued) **S107691279**

EHS:	Not reported
Liquid:	Not reported
Storage Location:	Chemical Storage Bldg
Mix:	Not reported
Max. Amount:	Not reported
Pressure:	Not reported
Pure:	Not reported
Average Amount:	Not reported
Chemical ID:	0
Reaction:	Not reported
Chemical Reporting Name(Active Ingredient):	Not reported
Solid:	Not reported
Storage Code:	Not reported
Chemical Reporting Name(Trade Name):	Boron 10
sudrel:	Not reported
tempcd:	Not reported
trdsec:	Not reported

Facid:	59501
conf:	Not reported
del:	Not reported
Fire:	Not reported
Year:	2015
Gas:	Not reported
SR Number:	Not reported
Case Number:	67762383
imm:	Not reported
EHS:	Not reported
Liquid:	Not reported
Storage Location:	Chemical Storage Bldg
Mix:	Not reported
Max. Amount:	Not reported
Pressure:	Not reported
Pure:	Not reported
Average Amount:	Not reported
Chemical ID:	0
Reaction:	Not reported
Chemical Reporting Name(Active Ingredient):	Not reported
Solid:	Not reported
Storage Code:	Not reported
Chemical Reporting Name(Trade Name):	Persist Ultra
sudrel:	Not reported
tempcd:	Not reported
trdsec:	Not reported

Facid:	59501
conf:	Not reported
del:	Not reported
Fire:	Not reported
Year:	2015
Gas:	Not reported
SR Number:	Not reported
Case Number:	13071799
imm:	Not reported
EHS:	Y
Liquid:	Not reported
Storage Location:	Chemical Storage Bldg.

SIMPLOT GROWER SOLUTIONS (Continued) **S107691279**

Mix:	Not reported
Max. Amount:	Not reported
Pressure:	Not reported
Pure:	Not reported
Average Amount:	Not reported
Chemical ID:	2859
Reaction:	Not reported
Chemical Reporting Name(Active Ingredient):	Not reported
Solid:	Not reported
Storage Code:	Not reported
Chemical Reporting Name(Trade Name):	Counter 20G
sudrel:	Not reported
tempcd:	Not reported
trdsec:	Not reported
Facid:	59501
conf:	Not reported
del:	Not reported
Fire:	Not reported
Year:	2015
Gas:	Not reported
SR Number:	Not reported
Case Number:	82657043
imm:	Not reported
EHS:	Not reported
Liquid:	Not reported
Storage Location:	Chemical Storage Bldg.
Mix:	Not reported
Max. Amount:	Not reported
Pressure:	Not reported
Pure:	Not reported
Average Amount:	Not reported
Chemical ID:	292
Reaction:	Not reported
Chemical Reporting Name(Active Ingredient):	Not reported
Solid:	Not reported
Storage Code:	Not reported
Chemical Reporting Name(Trade Name):	Brigade
sudrel:	Not reported
tempcd:	Not reported
trdsec:	Not reported
Facid:	59501
conf:	Not reported
del:	Not reported
Fire:	Not reported
Year:	2015
Gas:	Not reported
SR Number:	Not reported
Case Number:	70901121
imm:	Not reported
EHS:	Not reported
Liquid:	Not reported
Storage Location:	Chemical Storage Bldg.
Mix:	Not reported
Max. Amount:	Not reported
Pressure:	Not reported

SIMPLOT GROWER SOLUTIONS (Continued) **S107691279**

Pure:	Not reported
Average Amount:	Not reported
Chemical ID:	4795
Reaction:	Not reported
Chemical Reporting Name(Active Ingredient):	Not reported
Solid:	Not reported
Storage Code:	Not reported
Chemical Reporting Name(Trade Name):	Roundup
sudrel:	Not reported
tempcd:	Not reported
trdsec:	Not reported
Facid:	59501
conf:	Not reported
del:	Not reported
Fire:	Not reported
Year:	2015
Gas:	Not reported
SR Number:	Not reported
Case Number:	1912249
imm:	Not reported
EHS:	Not reported
Liquid:	Not reported
Storage Location:	Chemical Storage Bldg.
Mix:	Not reported
Max. Amount:	Not reported
Pressure:	Not reported
Pure:	Not reported
Average Amount:	Not reported
Chemical ID:	3338
Reaction:	Not reported
Chemical Reporting Name(Active Ingredient):	Not reported
Solid:	Not reported
Storage Code:	Not reported
Chemical Reporting Name(Trade Name):	Atrazine
sudrel:	Not reported
tempcd:	Not reported
trdsec:	Not reported
Facid:	59501
conf:	Not reported
del:	Not reported
Fire:	Not reported
Year:	2015
Gas:	Not reported
SR Number:	Not reported
Case Number:	51218452
imm:	Not reported
EHS:	Not reported
Liquid:	Not reported
Storage Location:	Chemical Storage Bldg.
Mix:	Not reported
Max. Amount:	Not reported
Pressure:	Not reported
Pure:	Not reported
Average Amount:	Not reported
Chemical ID:	3998

SIMPLOT GROWER SOLUTIONS (Continued) **S107691279**

Reaction:	Not reported
Chemical Reporting Name(Active Ingredient):	Not reported
Solid:	Not reported
Storage Code:	Not reported
Chemical Reporting Name(Trade Name):	Parrallel
sudrel:	Not reported
tempcd:	Not reported
trdsec:	Not reported
Facid:	59501
conf:	Not reported
del:	Not reported
Fire:	Not reported
Year:	2015
Gas:	Not reported
SR Number:	Not reported
Case Number:	87392129
imm:	Not reported
EHS:	Not reported
Liquid:	Not reported
Storage Location:	Chemical Storage Bldg.
Mix:	Not reported
Max. Amount:	Not reported
Pressure:	Not reported
Pure:	Not reported
Average Amount:	Not reported
Chemical ID:	2298
Reaction:	Not reported
Chemical Reporting Name(Active Ingredient):	Not reported
Solid:	Not reported
Storage Code:	Not reported
Chemical Reporting Name(Trade Name):	Halex GT
sudrel:	Not reported
tempcd:	Not reported
trdsec:	Not reported
Facid:	59501
conf:	Not reported
del:	Not reported
Fire:	Not reported
Year:	2015
Gas:	Not reported
SR Number:	Not reported
Case Number:	34256821
imm:	Not reported
EHS:	Not reported
Liquid:	Not reported
Storage Location:	Chemical Storage Bldg.
Mix:	Not reported
Max. Amount:	Not reported
Pressure:	Not reported
Pure:	Not reported
Average Amount:	Not reported
Chemical ID:	4520
Reaction:	Not reported
Chemical Reporting Name(Active Ingredient):	Not reported
Solid:	Not reported

SIMPLOT GROWER SOLUTIONS (Continued) **S107691279**

Storage Code:	Not reported
Chemical Reporting Name(Trade Name):	Warrant
sudrel:	Not reported
tempcd:	Not reported
trdsec:	Not reported
Facid:	59501
conf:	Not reported
del:	Not reported
Fire:	Not reported
Year:	2015
Gas:	Not reported
SR Number:	Not reported
Case Number:	79210
imm:	Not reported
EHS:	Y
Liquid:	Not reported
Storage Location:	Chemical Storage Buldg
Mix:	Not reported
Max. Amount:	Not reported
Pressure:	Not reported
Pure:	Not reported
Average Amount:	Not reported
Chemical ID:	2280
Reaction:	Not reported
Chemical Reporting Name(Active Ingredient):	Not reported
Solid:	Not reported
Storage Code:	Not reported
Chemical Reporting Name(Trade Name):	Sanidate
sudrel:	Not reported
tempcd:	Not reported
trdsec:	Not reported
Facid:	59501
conf:	Not reported
del:	Not reported
Fire:	Not reported
Year:	2015
Gas:	Not reported
SR Number:	Not reported
Case Number:	0
imm:	Not reported
EHS:	Not reported
Liquid:	Not reported
Storage Location:	Dry storage Bldg
Mix:	Not reported
Max. Amount:	Not reported
Pressure:	Not reported
Pure:	Not reported
Average Amount:	Not reported
Chemical ID:	4723
Reaction:	Not reported
Chemical Reporting Name(Active Ingredient):	Not reported
Solid:	Not reported
Storage Code:	Not reported
Chemical Reporting Name(Trade Name):	Peletized Dolomitic Lime
sudrel:	Not reported

SIMPLOT GROWER SOLUTIONS (Continued) **S107691279**

tempcd:	Not reported
trdsec:	Not reported
Facid:	59501
conf:	Not reported
del:	Not reported
Fire:	Not reported
Year:	2015
Gas:	Not reported
SR Number:	Not reported
Case Number:	7722761
imm:	Not reported
EHS:	Not reported
Liquid:	Not reported
Storage Location:	Dry Storage Bldg
Mix:	Not reported
Max. Amount:	Not reported
Pressure:	Not reported
Pure:	Not reported
Average Amount:	Not reported
Chemical ID:	3306
Reaction:	Not reported
Chemical Reporting Name(Active Ingredient):	Not reported
Solid:	Not reported
Storage Code:	Not reported
Chemical Reporting Name(Trade Name):	Mono Ammonium Phosphate
sudrel:	Not reported
tempcd:	Not reported
trdsec:	Not reported
Facid:	59501
conf:	Not reported
del:	Not reported
Fire:	Not reported
Year:	2015
Gas:	Not reported
SR Number:	Not reported
Case Number:	57136
imm:	Not reported
EHS:	Not reported
Liquid:	Not reported
Storage Location:	Dry Storage Bldg
Mix:	Not reported
Max. Amount:	Not reported
Pressure:	Not reported
Pure:	Not reported
Average Amount:	Not reported
Chemical ID:	4454
Reaction:	Not reported
Chemical Reporting Name(Active Ingredient):	Not reported
Solid:	Not reported
Storage Code:	Not reported
Chemical Reporting Name(Trade Name):	Urea
sudrel:	Not reported
tempcd:	Not reported
trdsec:	Not reported

SIMPLOT GROWER SOLUTIONS (Continued) **S107691279**

Facid:	59501
conf:	Not reported
del:	Not reported
Fire:	Not reported
Year:	2015
Gas:	Not reported
SR Number:	Not reported
Case Number:	7722761
imm:	Not reported
EHS:	Not reported
Liquid:	Not reported
Storage Location:	Dry Storage Bldg
Mix:	Not reported
Max. Amount:	Not reported
Pressure:	Not reported
Pure:	Not reported
Average Amount:	Not reported
Chemical ID:	3306
Reaction:	Not reported
Chemical Reporting Name(Active Ingredient):	Not reported
Solid:	Not reported
Storage Code:	Not reported
Chemical Reporting Name(Trade Name):	Forty Rock
sudrel:	Not reported
tempcd:	Not reported
trdsec:	Not reported

Facid:	59501
conf:	Not reported
del:	Not reported
Fire:	Not reported
Year:	2015
Gas:	Not reported
SR Number:	Not reported
Case Number:	14977378
imm:	Not reported
EHS:	Not reported
Liquid:	Not reported
Storage Location:	Dry Storage Bldg
Mix:	Not reported
Max. Amount:	Not reported
Pressure:	Not reported
Pure:	Not reported
Average Amount:	Not reported
Chemical ID:	0
Reaction:	Not reported
Chemical Reporting Name(Active Ingredient):	Not reported
Solid:	Not reported
Storage Code:	Not reported
Chemical Reporting Name(Trade Name):	Potassium Magnesium Sulfate
sudrel:	Not reported
tempcd:	Not reported
trdsec:	Not reported

Facid:	59501
conf:	Not reported
del:	Not reported

SIMPLOT GROWER SOLUTIONS (Continued) **S107691279**

Fire:	Not reported
Year:	2015
Gas:	Not reported
SR Number:	Not reported
Case Number:	10034965
imm:	Not reported
EHS:	Not reported
Liquid:	Not reported
Storage Location:	Dry Storage Bldg
Mix:	Not reported
Max. Amount:	Not reported
Pressure:	Not reported
Pure:	Not reported
Average Amount:	Not reported
Chemical ID:	4532
Reaction:	Not reported
Chemical Reporting Name(Active Ingredient):	Not reported
Solid:	Not reported
Storage Code:	Not reported
Chemical Reporting Name(Trade Name):	Manganese Sultfate
sudrel:	Not reported
tempcd:	Not reported
trdsec:	Not reported

Facid:	59501
conf:	Not reported
del:	Not reported
Fire:	Not reported
Year:	2015
Gas:	Not reported
SR Number:	Not reported
Case Number:	7704349
imm:	Not reported
EHS:	Not reported
Liquid:	Not reported
Storage Location:	Dry Storage Bldg
Mix:	Not reported
Max. Amount:	Not reported
Pressure:	Not reported
Pure:	Not reported
Average Amount:	Not reported
Chemical ID:	2819
Reaction:	Not reported
Chemical Reporting Name(Active Ingredient):	Not reported
Solid:	Not reported
Storage Code:	Not reported
Chemical Reporting Name(Trade Name):	Tiger Sulfur 90
sudrel:	Not reported
tempcd:	Not reported
trdsec:	Not reported

Facid:	59501
conf:	Not reported
del:	Not reported
Fire:	Not reported
Year:	2015
Gas:	Not reported

SIMPLOT GROWER SOLUTIONS (Continued) **S107691279**

SR Number:	Not reported
Case Number:	7783202
imm:	Not reported
EHS:	Not reported
Liquid:	Not reported
Storage Location:	Dry Storage Bldg and Liquid Loadout Pad
Mix:	Not reported
Max. Amount:	Not reported
Pressure:	Not reported
Pure:	Not reported
Average Amount:	Not reported
Chemical ID:	3284
Reaction:	Not reported
Chemical Reporting Name(Active Ingredient):	Not reported
Solid:	Not reported
Storage Code:	Not reported
Chemical Reporting Name(Trade Name):	Amm Sulfate
sudrel:	Not reported
tempcd:	Not reported
trdsec:	Not reported
Facid:	59501
conf:	Not reported
del:	Not reported
Fire:	Not reported
Year:	2015
Gas:	Not reported
SR Number:	Not reported
Case Number:	7447407
imm:	Not reported
EHS:	Not reported
Liquid:	Not reported
Storage Location:	Dry Storage Bldg and Liquid Loadout Pad
Mix:	Not reported
Max. Amount:	Not reported
Pressure:	Not reported
Pure:	Not reported
Average Amount:	Not reported
Chemical ID:	4663
Reaction:	Not reported
Chemical Reporting Name(Active Ingredient):	Not reported
Solid:	Not reported
Storage Code:	Not reported
Chemical Reporting Name(Trade Name):	Potash
sudrel:	Not reported
tempcd:	Not reported
trdsec:	Not reported
Facid:	59501
conf:	Not reported
del:	Not reported
Fire:	Not reported
Year:	2015
Gas:	Not reported
SR Number:	Not reported
Case Number:	7783188
imm:	Not reported

SIMPLOT GROWER SOLUTIONS (Continued) **S107691279**

EHS:	Not reported
Liquid:	Not reported
Storage Location:	Liquid Storage Tank Area
Mix:	Not reported
Max. Amount:	Not reported
Pressure:	Not reported
Pure:	Not reported
Average Amount:	Not reported
Chemical ID:	3328
Reaction:	Not reported
Chemical Reporting Name(Active Ingredient):	Not reported
Solid:	Not reported
Storage Code:	Not reported
Chemical Reporting Name(Trade Name):	ThioSul
sudrel:	Not reported
tempcd:	Not reported
trdsec:	Not reported

Facid:	59501
conf:	Not reported
del:	Not reported
Fire:	Not reported
Year:	2015
Gas:	Not reported
SR Number:	Not reported
Case Number:	68333799
imm:	Not reported
EHS:	Not reported
Liquid:	Not reported
Storage Location:	Liquid Tank Storage Area
Mix:	Not reported
Max. Amount:	Not reported
Pressure:	Not reported
Pure:	Not reported
Average Amount:	Not reported
Chemical ID:	4763
Reaction:	Not reported
Chemical Reporting Name(Active Ingredient):	Not reported
Solid:	Not reported
Storage Code:	Not reported
Chemical Reporting Name(Trade Name):	10-34-0
sudrel:	Not reported
tempcd:	Not reported
trdsec:	Not reported

Facid:	59501
conf:	Not reported
del:	Not reported
Fire:	Not reported
Year:	2015
Gas:	Not reported
SR Number:	Not reported
Case Number:	10294663
imm:	Not reported
EHS:	Not reported
Liquid:	Not reported
Storage Location:	Liquid Tank Storage Area

SIMPLOT GROWER SOLUTIONS (Continued) **S107691279**

Mix:	Not reported
Max. Amount:	Not reported
Pressure:	Not reported
Pure:	Not reported
Average Amount:	Not reported
Chemical ID:	4692
Reaction:	Not reported
Chemical Reporting Name(Active Ingredient):	Not reported
Solid:	Not reported
Storage Code:	Not reported
Chemical Reporting Name(Trade Name):	Potassium Thiosulfate
sudrel:	Not reported
tempcd:	Not reported
trdsec:	Not reported
Facid:	59501
conf:	Not reported
del:	Not reported
Fire:	Not reported
Year:	2015
Gas:	Not reported
SR Number:	Not reported
Case Number:	7733020
imm:	Not reported
EHS:	Not reported
Liquid:	Not reported
Storage Location:	Liquid Tank Storage Area
Mix:	Not reported
Max. Amount:	Not reported
Pressure:	Not reported
Pure:	Not reported
Average Amount:	Not reported
Chemical ID:	4692
Reaction:	Not reported
Chemical Reporting Name(Active Ingredient):	Not reported
Solid:	Not reported
Storage Code:	Not reported
Chemical Reporting Name(Trade Name):	Che-Plex ZN-FE-MN
sudrel:	Not reported
tempcd:	Not reported
trdsec:	Not reported
Facid:	59501
conf:	Not reported
del:	Not reported
Fire:	Not reported
Year:	2015
Gas:	Not reported
SR Number:	Not reported
Case Number:	7664382
imm:	Not reported
EHS:	Not reported
Liquid:	Not reported
Storage Location:	Liquid Tank Storage Area
Mix:	Not reported
Max. Amount:	Not reported
Pressure:	Not reported

SIMPLOT GROWER SOLUTIONS (Continued) **S107691279**

Pure:	Not reported
Average Amount:	Not reported
Chemical ID:	2374
Reaction:	Not reported
Chemical Reporting Name(Active Ingredient):	Not reported
Solid:	Not reported
Storage Code:	Not reported
Chemical Reporting Name(Trade Name):	4-16-16
sudrel:	Not reported
tempcd:	Not reported
trdsec:	Not reported
Facid:	59501
conf:	Not reported
del:	Not reported
Fire:	Not reported
Year:	2015
Gas:	Not reported
SR Number:	Not reported
Case Number:	6484522
imm:	Not reported
EHS:	Not reported
Liquid:	Not reported
Storage Location:	Liquid Tank Storage Area
Mix:	Not reported
Max. Amount:	Not reported
Pressure:	Not reported
Pure:	Not reported
Average Amount:	Not reported
Chemical ID:	4447
Reaction:	Not reported
Chemical Reporting Name(Active Ingredient):	Not reported
Solid:	Not reported
Storage Code:	Not reported
Chemical Reporting Name(Trade Name):	UAN Solution
sudrel:	Not reported
tempcd:	Not reported
trdsec:	Not reported
Facid:	59501
conf:	Not reported
del:	Not reported
Fire:	Not reported
Year:	2015
Gas:	Not reported
SR Number:	Not reported
Case Number:	7646857
imm:	Not reported
EHS:	Not reported
Liquid:	Not reported
Storage Location:	Liquid Tank Storage Area
Mix:	Not reported
Max. Amount:	Not reported
Pressure:	Not reported
Pure:	Not reported
Average Amount:	Not reported
Chemical ID:	4493

SIMPLOT GROWER SOLUTIONS (Continued) **S107691279**

Reaction:	Not reported
Chemical Reporting Name(Active Ingredient):	Not reported
Solid:	Not reported
Storage Code:	Not reported
Chemical Reporting Name(Trade Name):	Ammoniated Zinc
sudrel:	Not reported
tempcd:	Not reported
trdsec:	Not reported
Facid:	59501
conf:	Not reported
del:	Not reported
Fire:	Not reported
Year:	2015
Gas:	Not reported
SR Number:	Not reported
Case Number:	7664382
imm:	Not reported
EHS:	Not reported
Liquid:	Not reported
Storage Location:	Rail Car Spur
Mix:	Not reported
Max. Amount:	Not reported
Pressure:	Not reported
Pure:	Not reported
Average Amount:	Not reported
Chemical ID:	4179
Reaction:	Not reported
Chemical Reporting Name(Active Ingredient):	Not reported
Solid:	Not reported
Storage Code:	Not reported
Chemical Reporting Name(Trade Name):	SPA
sudrel:	Not reported
tempcd:	Not reported
trdsec:	Not reported
Facid:	59501
conf:	Not reported
del:	Not reported
Fire:	Not reported
Year:	2015
Gas:	Not reported
SR Number:	Not reported
Case Number:	7664417
imm:	Not reported
EHS:	Y
Liquid:	Not reported
Storage Location:	Railcar Spur
Mix:	Not reported
Max. Amount:	Not reported
Pressure:	Not reported
Pure:	Not reported
Average Amount:	Not reported
Chemical ID:	3272
Reaction:	Not reported
Chemical Reporting Name(Active Ingredient):	Not reported
Solid:	Not reported

SIMPLOT GROWER SOLUTIONS (Continued) **S107691279**

Storage Code:	Not reported
Chemical Reporting Name(Trade Name):	Anhydrous Ammonia
sudrel:	Not reported
tempcd:	Not reported
trdsec:	Not reported

Contact:

Facility ID:	59501
Facility Name:	Simplot Grower Solutions
302 Contact:	Andrew Hutchison
302 Phone:	208-780-7451
Primary Contact:	Todd Hanneman
Primary Contact Phone:	308-368-5651
Primary Contact 24 HR:	308-386-2129
Secondary Contact:	Peter Cullan
Secondary Contact Phone:	308-368-7519
Secondary Contact 24 HR:	308-530-2028

Name:	SIMPLOT GROWER SOLUTIONS
Address:	401 E FRONT ST
City,State,Zip:	HERSHEY, NE 69143
Year:	2007
Facility ID:	59501
Location:	SE Hwy30&Young,N Sd UPRR,E of Co-op(S)&Baseball(N)
SR No:	2174
Mailing Name:	Not reported
Mailing Address:	Not reported
Mailing Address 2:	Not reported
Mailing Suite:	Not reported
Mailing City:	Not reported
Mailing State:	Not reported
Mailing Zip:	Not reported
Latitude:	Not reported
Longitude:	Not reported

Chemical:

Facid:	59501
conf:	Not reported
del:	Not reported
Fire:	Not reported
Year:	2016
Gas:	Not reported
SR Number:	Not reported
Case Number:	1910425
imm:	Not reported
EHS:	Y
Liquid:	Not reported
Storage Location:	Chemical Storage Bldg
Mix:	Not reported
Max. Amount:	Not reported
Pressure:	Not reported
Pure:	Not reported
Average Amount:	Not reported
Chemical ID:	2254
Reaction:	Not reported
Chemical Reporting Name(Active Ingredient):	Not reported

SIMPLOT GROWER SOLUTIONS (Continued) **S107691279**

Solid:	Not reported
Storage Code:	Not reported
Chemical Reporting Name(Trade Name):	Gramoxone
sudrel:	Not reported
tempcd:	Not reported
trdsec:	Not reported
Facid:	59501
conf:	Not reported
del:	Not reported
Fire:	Not reported
Year:	2016
Gas:	Not reported
SR Number:	Not reported
Case Number:	12174117
imm:	Not reported
EHS:	Not reported
Liquid:	Not reported
Storage Location:	Chemical Storage Bldg
Mix:	Not reported
Max. Amount:	Not reported
Pressure:	Not reported
Pure:	Not reported
Average Amount:	Not reported
Chemical ID:	0
Reaction:	Not reported
Chemical Reporting Name(Active Ingredient):	Not reported
Solid:	Not reported
Storage Code:	Not reported
Chemical Reporting Name(Trade Name):	Attapulgite Clay
sudrel:	Not reported
tempcd:	Not reported
trdsec:	Not reported
Facid:	59501
conf:	Not reported
del:	Not reported
Fire:	Not reported
Year:	2016
Gas:	Not reported
SR Number:	Not reported
Case Number:	298022
imm:	Not reported
EHS:	Y
Liquid:	Not reported
Storage Location:	Chemical Storage Bldg
Mix:	Not reported
Max. Amount:	Not reported
Pressure:	Not reported
Pure:	Not reported
Average Amount:	Not reported
Chemical ID:	2367
Reaction:	Not reported
Chemical Reporting Name(Active Ingredient):	Not reported
Solid:	Not reported
Storage Code:	Not reported
Chemical Reporting Name(Trade Name):	Thimet

SIMPLOT GROWER SOLUTIONS (Continued) **S107691279**

sudrel:	Not reported
tempcd:	Not reported
trdsec:	Not reported
Facid:	59501
conf:	Not reported
del:	Not reported
Fire:	Not reported
Year:	2016
Gas:	Not reported
SR Number:	Not reported
Case Number:	38641940
imm:	Not reported
EHS:	Not reported
Liquid:	Not reported
Storage Location:	Chemical Storage Bldg
Mix:	Not reported
Max. Amount:	Not reported
Pressure:	Not reported
Pure:	Not reported
Average Amount:	Not reported
Chemical ID:	4636
Reaction:	Not reported
Chemical Reporting Name(Active Ingredient):	Not reported
Solid:	Not reported
Storage Code:	Not reported
Chemical Reporting Name(Trade Name):	Gly Star Plus
sudrel:	Not reported
tempcd:	Not reported
trdsec:	Not reported
Facid:	59501
conf:	Not reported
del:	Not reported
Fire:	Not reported
Year:	2016
Gas:	Not reported
SR Number:	Not reported
Case Number:	1336216
imm:	Not reported
EHS:	Not reported
Liquid:	Not reported
Storage Location:	Chemical Storage Bldg
Mix:	Not reported
Max. Amount:	Not reported
Pressure:	Not reported
Pure:	Not reported
Average Amount:	Not reported
Chemical ID:	152
Reaction:	Not reported
Chemical Reporting Name(Active Ingredient):	Not reported
Solid:	Not reported
Storage Code:	Not reported
Chemical Reporting Name(Trade Name):	Che Plex Zinc 9
sudrel:	Not reported
tempcd:	Not reported
trdsec:	Not reported

SIMPLOT GROWER SOLUTIONS (Continued) **S107691279**

Facid:	59501
conf:	Not reported
del:	Not reported
Fire:	Not reported
Year:	2016
Gas:	Not reported
SR Number:	Not reported
Case Number:	877469380
imm:	Not reported
EHS:	Not reported
Liquid:	Not reported
Storage Location:	Chemical Storage Bldg
Mix:	Not reported
Max. Amount:	Not reported
Pressure:	Not reported
Pure:	Not reported
Average Amount:	Not reported
Chemical ID:	0
Reaction:	Not reported
Chemical Reporting Name(Active Ingredient):	Not reported
Solid:	Not reported
Storage Code:	Not reported
Chemical Reporting Name(Trade Name):	Maleic-itaconic Co-polymer
sudrel:	Not reported
tempcd:	Not reported
trdsec:	Not reported

Facid:	59501
conf:	Not reported
del:	Not reported
Fire:	Not reported
Year:	2016
Gas:	Not reported
SR Number:	Not reported
Case Number:	34494047
imm:	Not reported
EHS:	Not reported
Liquid:	Not reported
Storage Location:	Chemical Storage Bldg
Mix:	Not reported
Max. Amount:	Not reported
Pressure:	Not reported
Pure:	Not reported
Average Amount:	Not reported
Chemical ID:	4731
Reaction:	Not reported
Chemical Reporting Name(Active Ingredient):	Not reported
Solid:	Not reported
Storage Code:	Not reported
Chemical Reporting Name(Trade Name):	Durango DMA
sudrel:	Not reported
tempcd:	Not reported
trdsec:	Not reported

Facid:	59501
conf:	Not reported
del:	Not reported

SIMPLOT GROWER SOLUTIONS (Continued) **S107691279**

Fire:	Not reported
Year:	2016
Gas:	Not reported
SR Number:	Not reported
Case Number:	0
imm:	Not reported
EHS:	Not reported
Liquid:	Not reported
Storage Location:	Chemical Storage Bldg
Mix:	Not reported
Max. Amount:	Not reported
Pressure:	Not reported
Pure:	Not reported
Average Amount:	Not reported
Chemical ID:	0
Reaction:	Not reported
Chemical Reporting Name(Active Ingredient):	Not reported
Solid:	Not reported
Storage Code:	Not reported
Chemical Reporting Name(Trade Name):	Boron 10
sudrel:	Not reported
tempcd:	Not reported
trdsec:	Not reported

Facid:	59501
conf:	Not reported
del:	Not reported
Fire:	Not reported
Year:	2016
Gas:	Not reported
SR Number:	Not reported
Case Number:	67762383
imm:	Not reported
EHS:	Not reported
Liquid:	Not reported
Storage Location:	Chemical Storage Bldg
Mix:	Not reported
Max. Amount:	Not reported
Pressure:	Not reported
Pure:	Not reported
Average Amount:	Not reported
Chemical ID:	0
Reaction:	Not reported
Chemical Reporting Name(Active Ingredient):	Not reported
Solid:	Not reported
Storage Code:	Not reported
Chemical Reporting Name(Trade Name):	Persist Ultra
sudrel:	Not reported
tempcd:	Not reported
trdsec:	Not reported

Facid:	59501
conf:	Not reported
del:	Not reported
Fire:	Not reported
Year:	2016
Gas:	Not reported

SIMPLOT GROWER SOLUTIONS (Continued) **S107691279**

SR Number:	Not reported
Case Number:	13071799
imm:	Not reported
EHS:	Y
Liquid:	Not reported
Storage Location:	Chemical Storage Bldg.
Mix:	Not reported
Max. Amount:	Not reported
Pressure:	Not reported
Pure:	Not reported
Average Amount:	Not reported
Chemical ID:	2859
Reaction:	Not reported
Chemical Reporting Name(Active Ingredient):	Not reported
Solid:	Not reported
Storage Code:	Not reported
Chemical Reporting Name(Trade Name):	Counter 20G
sudrel:	Not reported
tempcd:	Not reported
trdsec:	Not reported
Facid:	59501
conf:	Not reported
del:	Not reported
Fire:	Not reported
Year:	2016
Gas:	Not reported
SR Number:	Not reported
Case Number:	82657043
imm:	Not reported
EHS:	Not reported
Liquid:	Not reported
Storage Location:	Chemical Storage Bldg.
Mix:	Not reported
Max. Amount:	Not reported
Pressure:	Not reported
Pure:	Not reported
Average Amount:	Not reported
Chemical ID:	292
Reaction:	Not reported
Chemical Reporting Name(Active Ingredient):	Not reported
Solid:	Not reported
Storage Code:	Not reported
Chemical Reporting Name(Trade Name):	Brigade
sudrel:	Not reported
tempcd:	Not reported
trdsec:	Not reported
Facid:	59501
conf:	Not reported
del:	Not reported
Fire:	Not reported
Year:	2016
Gas:	Not reported
SR Number:	Not reported
Case Number:	70901121
imm:	Not reported

SIMPLOT GROWER SOLUTIONS (Continued) **S107691279**

EHS:	Not reported
Liquid:	Not reported
Storage Location:	Chemical Storage Bldg.
Mix:	Not reported
Max. Amount:	Not reported
Pressure:	Not reported
Pure:	Not reported
Average Amount:	Not reported
Chemical ID:	4795
Reaction:	Not reported
Chemical Reporting Name(Active Ingredient):	Not reported
Solid:	Not reported
Storage Code:	Not reported
Chemical Reporting Name(Trade Name):	Roundup
sudrel:	Not reported
tempcd:	Not reported
trdsec:	Not reported

Facid:	59501
conf:	Not reported
del:	Not reported
Fire:	Not reported
Year:	2016
Gas:	Not reported
SR Number:	Not reported
Case Number:	1912249
imm:	Not reported
EHS:	Not reported
Liquid:	Not reported
Storage Location:	Chemical Storage Bldg.
Mix:	Not reported
Max. Amount:	Not reported
Pressure:	Not reported
Pure:	Not reported
Average Amount:	Not reported
Chemical ID:	3338
Reaction:	Not reported
Chemical Reporting Name(Active Ingredient):	Not reported
Solid:	Not reported
Storage Code:	Not reported
Chemical Reporting Name(Trade Name):	Atrazine
sudrel:	Not reported
tempcd:	Not reported
trdsec:	Not reported

Facid:	59501
conf:	Not reported
del:	Not reported
Fire:	Not reported
Year:	2016
Gas:	Not reported
SR Number:	Not reported
Case Number:	51218452
imm:	Not reported
EHS:	Not reported
Liquid:	Not reported
Storage Location:	Chemical Storage Bldg.

SIMPLOT GROWER SOLUTIONS (Continued) **S107691279**

Mix:	Not reported
Max. Amount:	Not reported
Pressure:	Not reported
Pure:	Not reported
Average Amount:	Not reported
Chemical ID:	3998
Reaction:	Not reported
Chemical Reporting Name(Active Ingredient):	Not reported
Solid:	Not reported
Storage Code:	Not reported
Chemical Reporting Name(Trade Name):	Parrallel
sudrel:	Not reported
tempcd:	Not reported
trdsec:	Not reported
Facid:	59501
conf:	Not reported
del:	Not reported
Fire:	Not reported
Year:	2016
Gas:	Not reported
SR Number:	Not reported
Case Number:	87392129
imm:	Not reported
EHS:	Not reported
Liquid:	Not reported
Storage Location:	Chemical Storage Bldg.
Mix:	Not reported
Max. Amount:	Not reported
Pressure:	Not reported
Pure:	Not reported
Average Amount:	Not reported
Chemical ID:	2298
Reaction:	Not reported
Chemical Reporting Name(Active Ingredient):	Not reported
Solid:	Not reported
Storage Code:	Not reported
Chemical Reporting Name(Trade Name):	Halex GT
sudrel:	Not reported
tempcd:	Not reported
trdsec:	Not reported
Facid:	59501
conf:	Not reported
del:	Not reported
Fire:	Not reported
Year:	2016
Gas:	Not reported
SR Number:	Not reported
Case Number:	34256821
imm:	Not reported
EHS:	Not reported
Liquid:	Not reported
Storage Location:	Chemical Storage Bldg.
Mix:	Not reported
Max. Amount:	Not reported
Pressure:	Not reported

SIMPLOT GROWER SOLUTIONS (Continued) **S107691279**

Pure:	Not reported
Average Amount:	Not reported
Chemical ID:	4520
Reaction:	Not reported
Chemical Reporting Name(Active Ingredient):	Not reported
Solid:	Not reported
Storage Code:	Not reported
Chemical Reporting Name(Trade Name):	Warrant
sudrel:	Not reported
tempcd:	Not reported
trdsec:	Not reported
Facid:	59501
conf:	Not reported
del:	Not reported
Fire:	Not reported
Year:	2016
Gas:	Not reported
SR Number:	Not reported
Case Number:	79210
imm:	Not reported
EHS:	Y
Liquid:	Not reported
Storage Location:	Chemical Storage Buldg
Mix:	Not reported
Max. Amount:	Not reported
Pressure:	Not reported
Pure:	Not reported
Average Amount:	Not reported
Chemical ID:	2280
Reaction:	Not reported
Chemical Reporting Name(Active Ingredient):	Not reported
Solid:	Not reported
Storage Code:	Not reported
Chemical Reporting Name(Trade Name):	Sanidate
sudrel:	Not reported
tempcd:	Not reported
trdsec:	Not reported
Facid:	59501
conf:	Not reported
del:	Not reported
Fire:	Not reported
Year:	2016
Gas:	Not reported
SR Number:	Not reported
Case Number:	0
imm:	Not reported
EHS:	Not reported
Liquid:	Not reported
Storage Location:	Dry storage Bldg
Mix:	Not reported
Max. Amount:	Not reported
Pressure:	Not reported
Pure:	Not reported
Average Amount:	Not reported
Chemical ID:	4723

SIMPLOT GROWER SOLUTIONS (Continued) **S107691279**

Reaction:	Not reported
Chemical Reporting Name(Active Ingredient):	Not reported
Solid:	Not reported
Storage Code:	Not reported
Chemical Reporting Name(Trade Name):	Peletized Dolomitic Lime
sudrel:	Not reported
tempcd:	Not reported
trdsec:	Not reported
Facid:	59501
conf:	Not reported
del:	Not reported
Fire:	Not reported
Year:	2016
Gas:	Not reported
SR Number:	Not reported
Case Number:	7722761
imm:	Not reported
EHS:	Not reported
Liquid:	Not reported
Storage Location:	Dry Storage Bldg
Mix:	Not reported
Max. Amount:	Not reported
Pressure:	Not reported
Pure:	Not reported
Average Amount:	Not reported
Chemical ID:	3306
Reaction:	Not reported
Chemical Reporting Name(Active Ingredient):	Not reported
Solid:	Not reported
Storage Code:	Not reported
Chemical Reporting Name(Trade Name):	Mono Ammonium Phosphate
sudrel:	Not reported
tempcd:	Not reported
trdsec:	Not reported
Facid:	59501
conf:	Not reported
del:	Not reported
Fire:	Not reported
Year:	2016
Gas:	Not reported
SR Number:	Not reported
Case Number:	57136
imm:	Not reported
EHS:	Not reported
Liquid:	Not reported
Storage Location:	Dry Storage Bldg
Mix:	Not reported
Max. Amount:	Not reported
Pressure:	Not reported
Pure:	Not reported
Average Amount:	Not reported
Chemical ID:	4454
Reaction:	Not reported
Chemical Reporting Name(Active Ingredient):	Not reported
Solid:	Not reported

SIMPLOT GROWER SOLUTIONS (Continued) **S107691279**

Storage Code:	Not reported
Chemical Reporting Name(Trade Name):	Urea
sudrel:	Not reported
tempcd:	Not reported
trdsec:	Not reported
Facid:	59501
conf:	Not reported
del:	Not reported
Fire:	Not reported
Year:	2016
Gas:	Not reported
SR Number:	Not reported
Case Number:	7722761
imm:	Not reported
EHS:	Not reported
Liquid:	Not reported
Storage Location:	Dry Storage Bldg
Mix:	Not reported
Max. Amount:	Not reported
Pressure:	Not reported
Pure:	Not reported
Average Amount:	Not reported
Chemical ID:	3306
Reaction:	Not reported
Chemical Reporting Name(Active Ingredient):	Not reported
Solid:	Not reported
Storage Code:	Not reported
Chemical Reporting Name(Trade Name):	Forty Rock
sudrel:	Not reported
tempcd:	Not reported
trdsec:	Not reported
Facid:	59501
conf:	Not reported
del:	Not reported
Fire:	Not reported
Year:	2016
Gas:	Not reported
SR Number:	Not reported
Case Number:	14977378
imm:	Not reported
EHS:	Not reported
Liquid:	Not reported
Storage Location:	Dry Storage Bldg
Mix:	Not reported
Max. Amount:	Not reported
Pressure:	Not reported
Pure:	Not reported
Average Amount:	Not reported
Chemical ID:	0
Reaction:	Not reported
Chemical Reporting Name(Active Ingredient):	Not reported
Solid:	Not reported
Storage Code:	Not reported
Chemical Reporting Name(Trade Name):	Potassium Magnesium Sulfate
sudrel:	Not reported

SIMPLOT GROWER SOLUTIONS (Continued) **S107691279**

tempcd:	Not reported
trdsec:	Not reported
Facid:	59501
conf:	Not reported
del:	Not reported
Fire:	Not reported
Year:	2016
Gas:	Not reported
SR Number:	Not reported
Case Number:	10034965
imm:	Not reported
EHS:	Not reported
Liquid:	Not reported
Storage Location:	Dry Storage Bldg
Mix:	Not reported
Max. Amount:	Not reported
Pressure:	Not reported
Pure:	Not reported
Average Amount:	Not reported
Chemical ID:	4532
Reaction:	Not reported
Chemical Reporting Name(Active Ingredient):	Not reported
Solid:	Not reported
Storage Code:	Not reported
Chemical Reporting Name(Trade Name):	Manganese Sultfate
sudrel:	Not reported
tempcd:	Not reported
trdsec:	Not reported
Facid:	59501
conf:	Not reported
del:	Not reported
Fire:	Not reported
Year:	2016
Gas:	Not reported
SR Number:	Not reported
Case Number:	7704349
imm:	Not reported
EHS:	Not reported
Liquid:	Not reported
Storage Location:	Dry Storage Bldg
Mix:	Not reported
Max. Amount:	Not reported
Pressure:	Not reported
Pure:	Not reported
Average Amount:	Not reported
Chemical ID:	2819
Reaction:	Not reported
Chemical Reporting Name(Active Ingredient):	Not reported
Solid:	Not reported
Storage Code:	Not reported
Chemical Reporting Name(Trade Name):	Tiger Sulfur 90
sudrel:	Not reported
tempcd:	Not reported
trdsec:	Not reported

SIMPLOT GROWER SOLUTIONS (Continued) **S107691279**

Facid:	59501
conf:	Not reported
del:	Not reported
Fire:	Not reported
Year:	2016
Gas:	Not reported
SR Number:	Not reported
Case Number:	7783202
imm:	Not reported
EHS:	Not reported
Liquid:	Not reported
Storage Location:	Dry Storage Bldg and Liquid Loadout Pad
Mix:	Not reported
Max. Amount:	Not reported
Pressure:	Not reported
Pure:	Not reported
Average Amount:	Not reported
Chemical ID:	3284
Reaction:	Not reported
Chemical Reporting Name(Active Ingredient):	Not reported
Solid:	Not reported
Storage Code:	Not reported
Chemical Reporting Name(Trade Name):	Amm Sulfate
sudrel:	Not reported
tempcd:	Not reported
trdsec:	Not reported

Facid:	59501
conf:	Not reported
del:	Not reported
Fire:	Not reported
Year:	2016
Gas:	Not reported
SR Number:	Not reported
Case Number:	7447407
imm:	Not reported
EHS:	Not reported
Liquid:	Not reported
Storage Location:	Dry Storage Bldg and Liquid Loadout Pad
Mix:	Not reported
Max. Amount:	Not reported
Pressure:	Not reported
Pure:	Not reported
Average Amount:	Not reported
Chemical ID:	4663
Reaction:	Not reported
Chemical Reporting Name(Active Ingredient):	Not reported
Solid:	Not reported
Storage Code:	Not reported
Chemical Reporting Name(Trade Name):	Potash
sudrel:	Not reported
tempcd:	Not reported
trdsec:	Not reported

Facid:	59501
conf:	Not reported
del:	Not reported

SIMPLOT GROWER SOLUTIONS (Continued) **S107691279**

Fire:	Not reported
Year:	2016
Gas:	Not reported
SR Number:	Not reported
Case Number:	7783188
imm:	Not reported
EHS:	Not reported
Liquid:	Not reported
Storage Location:	Liquid Storage Tank Area
Mix:	Not reported
Max. Amount:	Not reported
Pressure:	Not reported
Pure:	Not reported
Average Amount:	Not reported
Chemical ID:	3328
Reaction:	Not reported
Chemical Reporting Name(Active Ingredient):	Not reported
Solid:	Not reported
Storage Code:	Not reported
Chemical Reporting Name(Trade Name):	ThioSul
sudrel:	Not reported
tempcd:	Not reported
trdsec:	Not reported

Facid:	59501
conf:	Not reported
del:	Not reported
Fire:	Not reported
Year:	2016
Gas:	Not reported
SR Number:	Not reported
Case Number:	68333799
imm:	Not reported
EHS:	Not reported
Liquid:	Not reported
Storage Location:	Liquid Tank Storage Area
Mix:	Not reported
Max. Amount:	Not reported
Pressure:	Not reported
Pure:	Not reported
Average Amount:	Not reported
Chemical ID:	4763
Reaction:	Not reported
Chemical Reporting Name(Active Ingredient):	Not reported
Solid:	Not reported
Storage Code:	Not reported
Chemical Reporting Name(Trade Name):	10-34-0
sudrel:	Not reported
tempcd:	Not reported
trdsec:	Not reported

Facid:	59501
conf:	Not reported
del:	Not reported
Fire:	Not reported
Year:	2016
Gas:	Not reported

SIMPLOT GROWER SOLUTIONS (Continued) **S107691279**

SR Number:	Not reported
Case Number:	10294663
imm:	Not reported
EHS:	Not reported
Liquid:	Not reported
Storage Location:	Liquid Tank Storage Area
Mix:	Not reported
Max. Amount:	Not reported
Pressure:	Not reported
Pure:	Not reported
Average Amount:	Not reported
Chemical ID:	4692
Reaction:	Not reported
Chemical Reporting Name(Active Ingredient):	Not reported
Solid:	Not reported
Storage Code:	Not reported
Chemical Reporting Name(Trade Name):	Potassium Thiosulfate
sudrel:	Not reported
tempcd:	Not reported
trdsec:	Not reported

Facid:	59501
conf:	Not reported
del:	Not reported
Fire:	Not reported
Year:	2016
Gas:	Not reported
SR Number:	Not reported
Case Number:	7733020
imm:	Not reported
EHS:	Not reported
Liquid:	Not reported
Storage Location:	Liquid Tank Storage Area
Mix:	Not reported
Max. Amount:	Not reported
Pressure:	Not reported
Pure:	Not reported
Average Amount:	Not reported
Chemical ID:	4692
Reaction:	Not reported
Chemical Reporting Name(Active Ingredient):	Not reported
Solid:	Not reported
Storage Code:	Not reported
Chemical Reporting Name(Trade Name):	Che-Plex ZN-FE-MN
sudrel:	Not reported
tempcd:	Not reported
trdsec:	Not reported

Facid:	59501
conf:	Not reported
del:	Not reported
Fire:	Not reported
Year:	2016
Gas:	Not reported
SR Number:	Not reported
Case Number:	7664382
imm:	Not reported

SIMPLOT GROWER SOLUTIONS (Continued) **S107691279**

EHS:	Not reported
Liquid:	Not reported
Storage Location:	Liquid Tank Storage Area
Mix:	Not reported
Max. Amount:	Not reported
Pressure:	Not reported
Pure:	Not reported
Average Amount:	Not reported
Chemical ID:	2374
Reaction:	Not reported
Chemical Reporting Name(Active Ingredient):	Not reported
Solid:	Not reported
Storage Code:	Not reported
Chemical Reporting Name(Trade Name):	4-16-16
sudrel:	Not reported
tempcd:	Not reported
trdsec:	Not reported

Facid:	59501
conf:	Not reported
del:	Not reported
Fire:	Not reported
Year:	2016
Gas:	Not reported
SR Number:	Not reported
Case Number:	6484522
imm:	Not reported
EHS:	Not reported
Liquid:	Not reported
Storage Location:	Liquid Tank Storage Area
Mix:	Not reported
Max. Amount:	Not reported
Pressure:	Not reported
Pure:	Not reported
Average Amount:	Not reported
Chemical ID:	4447
Reaction:	Not reported
Chemical Reporting Name(Active Ingredient):	Not reported
Solid:	Not reported
Storage Code:	Not reported
Chemical Reporting Name(Trade Name):	UAN Solution
sudrel:	Not reported
tempcd:	Not reported
trdsec:	Not reported

Facid:	59501
conf:	Not reported
del:	Not reported
Fire:	Not reported
Year:	2016
Gas:	Not reported
SR Number:	Not reported
Case Number:	7646857
imm:	Not reported
EHS:	Not reported
Liquid:	Not reported
Storage Location:	Liquid Tank Storage Area

SIMPLOT GROWER SOLUTIONS (Continued) **S107691279**

Mix:	Not reported
Max. Amount:	Not reported
Pressure:	Not reported
Pure:	Not reported
Average Amount:	Not reported
Chemical ID:	4493
Reaction:	Not reported
Chemical Reporting Name(Active Ingredient):	Not reported
Solid:	Not reported
Storage Code:	Not reported
Chemical Reporting Name(Trade Name):	Ammoniated Zinc
sudrel:	Not reported
tempcd:	Not reported
trdsec:	Not reported
Facid:	59501
conf:	Not reported
del:	Not reported
Fire:	Not reported
Year:	2016
Gas:	Not reported
SR Number:	Not reported
Case Number:	7664382
imm:	Not reported
EHS:	Not reported
Liquid:	Not reported
Storage Location:	Rail Car Spur
Mix:	Not reported
Max. Amount:	Not reported
Pressure:	Not reported
Pure:	Not reported
Average Amount:	Not reported
Chemical ID:	4179
Reaction:	Not reported
Chemical Reporting Name(Active Ingredient):	Not reported
Solid:	Not reported
Storage Code:	Not reported
Chemical Reporting Name(Trade Name):	SPA
sudrel:	Not reported
tempcd:	Not reported
trdsec:	Not reported
Facid:	59501
conf:	Not reported
del:	Not reported
Fire:	Not reported
Year:	2016
Gas:	Not reported
SR Number:	Not reported
Case Number:	7664417
imm:	Not reported
EHS:	Y
Liquid:	Not reported
Storage Location:	Railcar Spur
Mix:	Not reported
Max. Amount:	Not reported
Pressure:	Not reported

SIMPLOT GROWER SOLUTIONS (Continued) **S107691279**

Pure:	Not reported
Average Amount:	Not reported
Chemical ID:	3272
Reaction:	Not reported
Chemical Reporting Name(Active Ingredient):	Not reported
Solid:	Not reported
Storage Code:	Not reported
Chemical Reporting Name(Trade Name):	Anhydrous Ammonia
sudrel:	Not reported
tempcd:	Not reported
trdsec:	Not reported
Facid:	59501
conf:	Not reported
del:	Not reported
Fire:	Not reported
Year:	2017
Gas:	Not reported
SR Number:	Not reported
Case Number:	7664417
imm:	Not reported
EHS:	Not reported
Liquid:	Not reported
Storage Location:	Railcar Spur
Mix:	Not reported
Max. Amount:	100,000 - 499,999
Pressure:	Not reported
Pure:	Not reported
Average Amount:	75,000 - 99,999
Chemical ID:	3272
Reaction:	Not reported
Chemical Reporting Name(Active Ingredient):	AMMONIA, (ANHYDROUS)
Solid:	Not reported
Storage Code:	Not reported
Chemical Reporting Name(Trade Name):	Anhydrous Ammonia
sudrel:	Not reported
tempcd:	Not reported
trdsec:	Not reported
Facid:	59501
conf:	Not reported
del:	Not reported
Fire:	Not reported
Year:	2017
Gas:	Not reported
SR Number:	Not reported
Case Number:	7722761
imm:	Not reported
EHS:	Not reported
Liquid:	Not reported
Storage Location:	Dry Storage Bldg
Mix:	Not reported
Max. Amount:	100,000 - 499,999
Pressure:	Not reported
Pure:	Not reported
Average Amount:	75,000 - 99,999
Chemical ID:	3306

SIMPLOT GROWER SOLUTIONS (Continued) **S107691279**

Reaction:	Not reported
Chemical Reporting Name(Active Ingredient):	AMMONIUM PHOSPHATE
Solid:	Not reported
Storage Code:	Not reported
Chemical Reporting Name(Trade Name):	Mono Ammonium Phosphate, 11-52-0, MAP,
sudrel:	Not reported
tempcd:	Not reported
trdsec:	Not reported
Facid:	59501
conf:	Not reported
del:	Not reported
Fire:	Not reported
Year:	2017
Gas:	Not reported
SR Number:	Not reported
Case Number:	68333799
imm:	Not reported
EHS:	Not reported
Liquid:	Not reported
Storage Location:	Liquid Tank Storage Area
Mix:	Not reported
Max. Amount:	10,000,000 +
Pressure:	Not reported
Pure:	Not reported
Average Amount:	1,000,000 - 9,999,999
Chemical ID:	4763
Reaction:	Not reported
Chemical Reporting Name(Active Ingredient):	AMMONIUM POLYPHOSPHATE
Solid:	Not reported
Storage Code:	Not reported
Chemical Reporting Name(Trade Name):	10-34-0, Starter
sudrel:	Not reported
tempcd:	Not reported
trdsec:	Not reported
Facid:	59501
conf:	Not reported
del:	Not reported
Fire:	Not reported
Year:	2017
Gas:	Not reported
SR Number:	Not reported
Case Number:	7783202
imm:	Not reported
EHS:	Not reported
Liquid:	Not reported
Storage Location:	Dry Storage Bldg and Liquid Loadout Pad
Mix:	Not reported
Max. Amount:	100,000 - 499,999
Pressure:	Not reported
Pure:	Not reported
Average Amount:	75,000 - 99,999
Chemical ID:	3284
Reaction:	Not reported
Chemical Reporting Name(Active Ingredient):	AMMONIUM SULFATE
Solid:	Not reported

SIMPLOT GROWER SOLUTIONS (Continued) **S107691279**

Storage Code:	Not reported
Chemical Reporting Name(Trade Name):	Amm Sulfate, 21-0-0-24, AMS
sudrel:	Not reported
tempcd:	Not reported
trdsec:	Not reported
Facid:	59501
conf:	Not reported
del:	Not reported
Fire:	Not reported
Year:	2017
Gas:	Not reported
SR Number:	Not reported
Case Number:	7783188
imm:	Not reported
EHS:	Not reported
Liquid:	Not reported
Storage Location:	Liquid Storage Tank Area
Mix:	Not reported
Max. Amount:	1,000,000 - 9,999,999
Pressure:	Not reported
Pure:	Not reported
Average Amount:	100,000 - 499,999
Chemical ID:	3328
Reaction:	Not reported
Chemical Reporting Name(Active Ingredient):	AMMONIUM THIOSULFATE
Solid:	Not reported
Storage Code:	Not reported
Chemical Reporting Name(Trade Name):	ThioSul, 12-0-0-26
sudrel:	Not reported
tempcd:	Not reported
trdsec:	Not reported
Facid:	59501
conf:	Not reported
del:	Not reported
Fire:	Not reported
Year:	2017
Gas:	Not reported
SR Number:	Not reported
Case Number:	10294663
imm:	Not reported
EHS:	Not reported
Liquid:	Not reported
Storage Location:	Liquid Tank Storage Area
Mix:	Not reported
Max. Amount:	50,000 - 74,999
Pressure:	Not reported
Pure:	Not reported
Average Amount:	50,000 - 74,999
Chemical ID:	4692
Reaction:	Not reported
Chemical Reporting Name(Active Ingredient):	FERTILIZER SOLUTION
Solid:	Not reported
Storage Code:	Not reported
Chemical Reporting Name(Trade Name):	Potassium Thiosulfate, KTS, 0-0-25-17
sudrel:	Not reported

SIMPLOT GROWER SOLUTIONS (Continued) **S107691279**

tempcd:	Not reported
trdsec:	Not reported
Facid:	59501
conf:	Not reported
del:	Not reported
Fire:	Not reported
Year:	2017
Gas:	Not reported
SR Number:	Not reported
Case Number:	7733020
imm:	Not reported
EHS:	Not reported
Liquid:	Not reported
Storage Location:	Liquid Tank Storage Area
Mix:	Not reported
Max. Amount:	10,000 - 24,999
Pressure:	Not reported
Pure:	Not reported
Average Amount:	5,000 - 9,999
Chemical ID:	4692
Reaction:	Not reported
Chemical Reporting Name(Active Ingredient):	FERTILIZER SOLUTION
Solid:	Not reported
Storage Code:	Not reported
Chemical Reporting Name(Trade Name):	Che-Plex ZN-FE-MN, 4-2-2, 4-0-0
sudrel:	Not reported
tempcd:	Not reported
trdsec:	Not reported
Facid:	59501
conf:	Not reported
del:	Not reported
Fire:	Not reported
Year:	2017
Gas:	Not reported
SR Number:	Not reported
Case Number:	7664382
imm:	Not reported
EHS:	Not reported
Liquid:	Not reported
Storage Location:	Liquid Tank Storage Area
Mix:	Not reported
Max. Amount:	100,000 - 499,999
Pressure:	Not reported
Pure:	Not reported
Average Amount:	100,000 - 499,999
Chemical ID:	2374
Reaction:	Not reported
Chemical Reporting Name(Active Ingredient):	PHOSPHATIC FERTILIZER SOLUTION
Solid:	Not reported
Storage Code:	Not reported
Chemical Reporting Name(Trade Name):	4-16-16, Golden Bio
sudrel:	Not reported
tempcd:	Not reported
trdsec:	Not reported

SIMPLOT GROWER SOLUTIONS (Continued) **S107691279**

Facid:	59501
conf:	Not reported
del:	Not reported
Fire:	Not reported
Year:	2017
Gas:	Not reported
SR Number:	Not reported
Case Number:	7447407
imm:	Not reported
EHS:	Not reported
Liquid:	Not reported
Storage Location:	Dry Storage Bldg and Liquid Loadout Pad
Mix:	Not reported
Max. Amount:	100,000 - 499,999
Pressure:	Not reported
Pure:	Not reported
Average Amount:	75,000 - 99,999
Chemical ID:	4663
Reaction:	Not reported
Chemical Reporting Name(Active Ingredient):	POTASSIUM CHLORIDE
Solid:	Not reported
Storage Code:	Not reported
Chemical Reporting Name(Trade Name):	Potash, 0-0-60, 0-0-62, MOP
sudrel:	Not reported
tempcd:	Not reported
trdsec:	Not reported

Facid:	59501
conf:	Not reported
del:	Not reported
Fire:	Not reported
Year:	2017
Gas:	Not reported
SR Number:	Not reported
Case Number:	13071799
imm:	Not reported
EHS:	Not reported
Liquid:	Not reported
Storage Location:	Chemical Storage Bldg.
Mix:	Not reported
Max. Amount:	5,000 - 9,999
Pressure:	Not reported
Pure:	Not reported
Average Amount:	1,000 - 4,999
Chemical ID:	2859
Reaction:	Not reported
Chemical Reporting Name(Active Ingredient):	TERBUFOS
Solid:	Not reported
Storage Code:	Not reported
Chemical Reporting Name(Trade Name):	Counter 20G
sudrel:	Not reported
tempcd:	Not reported
trdsec:	Not reported

Facid:	59501
conf:	Not reported
del:	Not reported

SIMPLOT GROWER SOLUTIONS (Continued) **S107691279**

Fire:	Not reported
Year:	2017
Gas:	Not reported
SR Number:	Not reported
Case Number:	57136
imm:	Not reported
EHS:	Not reported
Liquid:	Not reported
Storage Location:	Dry Storage Bldg
Mix:	Not reported
Max. Amount:	500,000 - 999,999
Pressure:	Not reported
Pure:	Not reported
Average Amount:	100,000 - 499,999
Chemical ID:	4454
Reaction:	Not reported
Chemical Reporting Name(Active Ingredient):	UREA
Solid:	Not reported
Storage Code:	Not reported
Chemical Reporting Name(Trade Name):	Urea, 46-0-0, Nitrogen, SSN46-0-0,
sudrel:	Not reported
tempcd:	Not reported
trdsec:	Not reported

Facid:	59501
conf:	Not reported
del:	Not reported
Fire:	Not reported
Year:	2017
Gas:	Not reported
SR Number:	Not reported
Case Number:	6484522
imm:	Not reported
EHS:	Not reported
Liquid:	Not reported
Storage Location:	Liquid Tank Storage Area
Mix:	Not reported
Max. Amount:	10,000,000 +
Pressure:	Not reported
Pure:	Not reported
Average Amount:	1,000,000 - 9,999,999
Chemical ID:	4447
Reaction:	Not reported
Chemical Reporting Name(Active Ingredient):	UREA, AMMONIUM NITRATE SOLUTION, (W/AQUA AMMONIA)
Solid:	Not reported
Storage Code:	Not reported
Chemical Reporting Name(Trade Name):	UAN Solution, 28%, 30%, 32%
sudrel:	Not reported
tempcd:	Not reported
trdsec:	Not reported

Facid:	59501
conf:	Not reported
del:	Not reported
Fire:	Not reported
Year:	2017
Gas:	Not reported

SIMPLOT GROWER SOLUTIONS (Continued) **S107691279**

SR Number:	Not reported
Case Number:	7646857
imm:	Not reported
EHS:	Not reported
Liquid:	Not reported
Storage Location:	Liquid Tank Storage Area
Mix:	Not reported
Max. Amount:	50,000 - 74,999
Pressure:	Not reported
Pure:	Not reported
Average Amount:	25,000 - 49,999
Chemical ID:	4493
Reaction:	Not reported
Chemical Reporting Name(Active Ingredient):	ZINC CHLORIDE SOLUTION
Solid:	Not reported
Storage Code:	Not reported
Chemical Reporting Name(Trade Name):	Ammoniated Zinc, 16-0-0-20zn
sudrel:	Not reported
tempcd:	Not reported
trdsec:	Not reported
Facid:	59501
conf:	Not reported
del:	Not reported
Fire:	Not reported
Year:	2017
Gas:	Not reported
SR Number:	Not reported
Case Number:	7664382
imm:	Not reported
EHS:	Not reported
Liquid:	Not reported
Storage Location:	Rail Car Spur
Mix:	Not reported
Max. Amount:	1,000,000 - 9,999,999
Pressure:	Not reported
Pure:	Not reported
Average Amount:	100,000 - 499,999
Chemical ID:	4179
Reaction:	Not reported
Chemical Reporting Name(Active Ingredient):	PHOSPHORIC ACID
Solid:	Not reported
Storage Code:	Not reported
Chemical Reporting Name(Trade Name):	SPA, 0-0-68/70, Super Phosphoric Acid
sudrel:	Not reported
tempcd:	Not reported
trdsec:	Not reported
Facid:	59501
conf:	Not reported
del:	Not reported
Fire:	Not reported
Year:	2017
Gas:	Not reported
SR Number:	Not reported
Case Number:	7722761
imm:	Not reported

SIMPLOT GROWER SOLUTIONS (Continued) **S107691279**

EHS:	Not reported
Liquid:	Not reported
Storage Location:	Dry Storage Bldg
Mix:	Not reported
Max. Amount:	100,000 - 499,999
Pressure:	Not reported
Pure:	Not reported
Average Amount:	100,000 - 499,999
Chemical ID:	3306
Reaction:	Not reported
Chemical Reporting Name(Active Ingredient):	AMMONIUM PHOSPHATE
Solid:	Not reported
Storage Code:	Not reported
Chemical Reporting Name(Trade Name):	Forty Rock, 12-40-0-6.5-1
sudrel:	Not reported
tempcd:	Not reported
trdsec:	Not reported
Facid:	59501
conf:	Not reported
del:	Not reported
Fire:	Not reported
Year:	2017
Gas:	Not reported
SR Number:	Not reported
Case Number:	1910425
imm:	Not reported
EHS:	Not reported
Liquid:	Not reported
Storage Location:	Chemical Storage Bldg
Mix:	Not reported
Max. Amount:	10,000 - 24,999
Pressure:	Not reported
Pure:	Not reported
Average Amount:	5,000 - 9,999
Chemical ID:	2254
Reaction:	Not reported
Chemical Reporting Name(Active Ingredient):	PARAQUAT DICHLORIDE
Solid:	Not reported
Storage Code:	Not reported
Chemical Reporting Name(Trade Name):	Gramoxone, Gramoxone SL
sudrel:	Not reported
tempcd:	Not reported
trdsec:	Not reported
Facid:	59501
conf:	Not reported
del:	Not reported
Fire:	Not reported
Year:	2017
Gas:	Not reported
SR Number:	Not reported
Case Number:	70901121
imm:	Not reported
EHS:	Not reported
Liquid:	Not reported
Storage Location:	Chemical Storage Bldg.

SIMPLOT GROWER SOLUTIONS (Continued) **S107691279**

Mix:	Not reported
Max. Amount:	100,000 - 499,999
Pressure:	Not reported
Pure:	Not reported
Average Amount:	75,000 - 99,999
Chemical ID:	4795
Reaction:	Not reported
Chemical Reporting Name(Active Ingredient):	POTASSIUM SALT OF GLYPHOSATE
Solid:	Not reported
Storage Code:	Not reported
Chemical Reporting Name(Trade Name):	Roundup, Buccaneer Plus
sudrel:	Not reported
tempcd:	Not reported
trdsec:	Not reported
Facid:	59501
conf:	Not reported
del:	Not reported
Fire:	Not reported
Year:	2017
Gas:	Not reported
SR Number:	Not reported
Case Number:	1912249
imm:	Not reported
EHS:	Not reported
Liquid:	Not reported
Storage Location:	Chemical Storage Bldg.
Mix:	Not reported
Max. Amount:	75,000 - 99,999
Pressure:	Not reported
Pure:	Not reported
Average Amount:	10,000 - 24,999
Chemical ID:	3338
Reaction:	Not reported
Chemical Reporting Name(Active Ingredient):	ATRAZINE
Solid:	Not reported
Storage Code:	Not reported
Chemical Reporting Name(Trade Name):	Atrazine, Bicep II Magnum, Expert
sudrel:	Not reported
tempcd:	Not reported
trdsec:	Not reported
Facid:	59501
conf:	Not reported
del:	Not reported
Fire:	Not reported
Year:	2017
Gas:	Not reported
SR Number:	Not reported
Case Number:	51218452
imm:	Not reported
EHS:	Not reported
Liquid:	Not reported
Storage Location:	Chemical Storage Bldg.
Mix:	Not reported
Max. Amount:	25,000 - 49,999
Pressure:	Not reported

SIMPLOT GROWER SOLUTIONS (Continued) **S107691279**

Pure:	Not reported
Average Amount:	10,000 - 24,999
Chemical ID:	3998
Reaction:	Not reported
Chemical Reporting Name(Active Ingredient):	METOLACHLOR
Solid:	Not reported
Storage Code:	Not reported
Chemical Reporting Name(Trade Name):	Parrallel, Brawl, Dual II
sudrel:	Not reported
tempcd:	Not reported
trdsec:	Not reported
Facid:	59501
conf:	Not reported
del:	Not reported
Fire:	Not reported
Year:	2017
Gas:	Not reported
SR Number:	Not reported
Case Number:	87392129
imm:	Not reported
EHS:	Not reported
Liquid:	Not reported
Storage Location:	Chemical Storage Bldg.
Mix:	Not reported
Max. Amount:	50,000 - 74,999
Pressure:	Not reported
Pure:	Not reported
Average Amount:	25,000 - 49,999
Chemical ID:	2298
Reaction:	Not reported
Chemical Reporting Name(Active Ingredient):	PESTICIDE, (LIQUID)
Solid:	Not reported
Storage Code:	Not reported
Chemical Reporting Name(Trade Name):	Halex GT, S-Metalachlor
sudrel:	Not reported
tempcd:	Not reported
trdsec:	Not reported
Facid:	59501
conf:	Not reported
del:	Not reported
Fire:	Not reported
Year:	2017
Gas:	Not reported
SR Number:	Not reported
Case Number:	34256821
imm:	Not reported
EHS:	Not reported
Liquid:	Not reported
Storage Location:	Chemical Storage Bldg.
Mix:	Not reported
Max. Amount:	50,000 - 74,999
Pressure:	Not reported
Pure:	Not reported
Average Amount:	50,000 - 74,999
Chemical ID:	4520

SIMPLOT GROWER SOLUTIONS (Continued) **S107691279**

Reaction:	Not reported
Chemical Reporting Name(Active Ingredient):	ACETOCHLOR
Solid:	Not reported
Storage Code:	Not reported
Chemical Reporting Name(Trade Name):	Warrant, Fultime NXT, Resicore
sudrel:	Not reported
tempcd:	Not reported
trdsec:	Not reported
Facid:	59501
conf:	Not reported
del:	Not reported
Fire:	Not reported
Year:	2017
Gas:	Not reported
SR Number:	Not reported
Case Number:	14977378
imm:	Not reported
EHS:	Not reported
Liquid:	Not reported
Storage Location:	Dry Storage Bldg
Mix:	Not reported
Max. Amount:	100,000 - 499,999
Pressure:	Not reported
Pure:	Not reported
Average Amount:	50,000 - 74,999
Chemical ID:	0
Reaction:	Not reported
Chemical Reporting Name(Active Ingredient):	Not reported
Solid:	Not reported
Storage Code:	Not reported
Chemical Reporting Name(Trade Name):	Potassium Magnesium Sulfate, K-MAG
sudrel:	Not reported
tempcd:	Not reported
trdsec:	Not reported
Facid:	59501
conf:	Not reported
del:	Not reported
Fire:	Not reported
Year:	2017
Gas:	Not reported
SR Number:	Not reported
Case Number:	12174117
imm:	Not reported
EHS:	Not reported
Liquid:	Not reported
Storage Location:	Chemical Storage Bldg
Mix:	Not reported
Max. Amount:	25,000 - 49,999
Pressure:	Not reported
Pure:	Not reported
Average Amount:	10,000 - 24,999
Chemical ID:	0
Reaction:	Not reported
Chemical Reporting Name(Active Ingredient):	Not reported
Solid:	Not reported

SIMPLOT GROWER SOLUTIONS (Continued) **S107691279**

Storage Code:	Not reported
Chemical Reporting Name(Trade Name):	Attapulgite Clay, Lumax EZ, Acuron
sudrel:	Not reported
tempcd:	Not reported
trdsec:	Not reported
Facid:	59501
conf:	Not reported
del:	Not reported
Fire:	Not reported
Year:	2017
Gas:	Not reported
SR Number:	Not reported
Case Number:	298022
imm:	Not reported
EHS:	Not reported
Liquid:	Not reported
Storage Location:	Chemical Storage Bldg
Mix:	Not reported
Max. Amount:	1,000 - 4,999
Pressure:	Not reported
Pure:	Not reported
Average Amount:	1,000 - 4,999
Chemical ID:	2367
Reaction:	Not reported
Chemical Reporting Name(Active Ingredient):	PHORATE
Solid:	Not reported
Storage Code:	Not reported
Chemical Reporting Name(Trade Name):	Thimet
sudrel:	Not reported
tempcd:	Not reported
trdsec:	Not reported
Facid:	59501
conf:	Not reported
del:	Not reported
Fire:	Not reported
Year:	2017
Gas:	Not reported
SR Number:	Not reported
Case Number:	38641940
imm:	Not reported
EHS:	Not reported
Liquid:	Not reported
Storage Location:	Chemical Storage Bldg
Mix:	Not reported
Max. Amount:	75,000 - 99,999
Pressure:	Not reported
Pure:	Not reported
Average Amount:	25,000 - 49,999
Chemical ID:	4636
Reaction:	Not reported
Chemical Reporting Name(Active Ingredient):	GLYPHOSATE, ISOPROPYLAMINE SALT
Solid:	Not reported
Storage Code:	Not reported
Chemical Reporting Name(Trade Name):	Gly Star Plus
sudrel:	Not reported

SIMPLOT GROWER SOLUTIONS (Continued) **S107691279**

tempcd:	Not reported
trdsec:	Not reported
Facid:	59501
conf:	Not reported
del:	Not reported
Fire:	Not reported
Year:	2017
Gas:	Not reported
SR Number:	Not reported
Case Number:	7704349
imm:	Not reported
EHS:	Not reported
Liquid:	Not reported
Storage Location:	Dry Storage Bldg
Mix:	Not reported
Max. Amount:	10,000 - 24,999
Pressure:	Not reported
Pure:	Not reported
Average Amount:	5,000 - 9,999
Chemical ID:	2819
Reaction:	Not reported
Chemical Reporting Name(Active Ingredient):	SULFUR
Solid:	Not reported
Storage Code:	Not reported
Chemical Reporting Name(Trade Name):	Sulfur 90%
sudrel:	Not reported
tempcd:	Not reported
trdsec:	Not reported
Facid:	59501
conf:	Not reported
del:	Not reported
Fire:	Not reported
Year:	2017
Gas:	Not reported
SR Number:	Not reported
Case Number:	877469380
imm:	Not reported
EHS:	Not reported
Liquid:	Not reported
Storage Location:	Chemical Storage Bldg
Mix:	Not reported
Max. Amount:	10,000 - 24,999
Pressure:	Not reported
Pure:	Not reported
Average Amount:	1,000 - 4,999
Chemical ID:	0
Reaction:	Not reported
Chemical Reporting Name(Active Ingredient):	Not reported
Solid:	Not reported
Storage Code:	Not reported
Chemical Reporting Name(Trade Name):	Maleic-itaconic Co-polymer, Nutrisphere
sudrel:	Not reported
tempcd:	Not reported
trdsec:	Not reported

SIMPLOT GROWER SOLUTIONS (Continued) **S107691279**

Facid:	59501
conf:	Not reported
del:	Not reported
Fire:	Not reported
Year:	2017
Gas:	Not reported
SR Number:	Not reported
Case Number:	67762383
imm:	Not reported
EHS:	Not reported
Liquid:	Not reported
Storage Location:	Chemical Storage Bldg
Mix:	Not reported
Max. Amount:	25,000 - 49,999
Pressure:	Not reported
Pure:	Not reported
Average Amount:	5,000 - 9,999
Chemical ID:	0
Reaction:	Not reported
Chemical Reporting Name(Active Ingredient):	Not reported
Solid:	Not reported
Storage Code:	Not reported
Chemical Reporting Name(Trade Name):	Persist Ultra, Methyl Esters
sudrel:	Not reported
tempcd:	Not reported
trdsec:	Not reported

Facid:	59501
conf:	Not reported
del:	Not reported
Fire:	Not reported
Year:	2017
Gas:	Not reported
SR Number:	Not reported
Case Number:	163515148
imm:	Not reported
EHS:	Not reported
Liquid:	Not reported
Storage Location:	Chemical Storage Bldg
Mix:	Not reported
Max. Amount:	10,000 - 24,999
Pressure:	Not reported
Pure:	Not reported
Average Amount:	5,000 - 9,999
Chemical ID:	4522
Reaction:	Not reported
Chemical Reporting Name(Active Ingredient):	DIMETHENAMID
Solid:	Not reported
Storage Code:	Not reported
Chemical Reporting Name(Trade Name):	Armezon Pro
sudrel:	Not reported
tempcd:	Not reported
trdsec:	Not reported

Facid:	59501
conf:	Not reported
del:	Not reported

SIMPLOT GROWER SOLUTIONS (Continued) **S107691279**

Fire:	Not reported
Year:	2017
Gas:	Not reported
SR Number:	Not reported
Case Number:	8028486
imm:	Not reported
EHS:	Not reported
Liquid:	Not reported
Storage Location:	Chemical Storage Bldg
Mix:	Not reported
Max. Amount:	10,000 - 24,999
Pressure:	Not reported
Pure:	Not reported
Average Amount:	5,000 - 9,999
Chemical ID:	0
Reaction:	Not reported
Chemical Reporting Name(Active Ingredient):	Not reported
Solid:	Not reported
Storage Code:	Not reported
Chemical Reporting Name(Trade Name):	Wetcit
sudrel:	Not reported
tempcd:	Not reported
trdsec:	Not reported

Facid:	59501
conf:	Not reported
del:	Not reported
Fire:	Not reported
Year:	2017
Gas:	Not reported
SR Number:	Not reported
Case Number:	104040791
imm:	Not reported
EHS:	Not reported
Liquid:	Not reported
Storage Location:	Chemical Storage Bldg
Mix:	Not reported
Max. Amount:	10,000 - 24,999
Pressure:	Not reported
Pure:	Not reported
Average Amount:	1,000 - 4,999
Chemical ID:	4801
Reaction:	Not reported
Chemical Reporting Name(Active Ingredient):	2-(2-AMINOETHOXY) ETHANOL SALT
Solid:	Not reported
Storage Code:	Not reported
Chemical Reporting Name(Trade Name):	Detonate, Clarity
sudrel:	Not reported
tempcd:	Not reported
trdsec:	Not reported

Facid:	59501
conf:	Not reported
del:	Not reported
Fire:	Not reported
Year:	2017
Gas:	Not reported

SIMPLOT GROWER SOLUTIONS (Continued) **S107691279**

SR Number:	Not reported
Case Number:	68514283
imm:	Not reported
EHS:	Not reported
Liquid:	Not reported
Storage Location:	Dry Storage Bldg
Mix:	Not reported
Max. Amount:	10,000 - 24,999
Pressure:	Not reported
Pure:	Not reported
Average Amount:	1,000 - 4,999
Chemical ID:	0
Reaction:	Not reported
Chemical Reporting Name(Active Ingredient):	Not reported
Solid:	Not reported
Storage Code:	Not reported
Chemical Reporting Name(Trade Name):	Humic Acid, Menefee Humate, BA Humus
sudrel:	Not reported
tempcd:	Not reported
trdsec:	Not reported

Facid:	59501
conf:	Not reported
del:	Not reported
Fire:	Not reported
Year:	2017
Gas:	Not reported
SR Number:	Not reported
Case Number:	8028486
imm:	Not reported
EHS:	Not reported
Liquid:	Not reported
Storage Location:	Chemical Storage Bldg
Mix:	Not reported
Max. Amount:	10,000 - 24,999
Pressure:	Not reported
Pure:	Not reported
Average Amount:	5,000 - 9,999
Chemical ID:	0
Reaction:	Not reported
Chemical Reporting Name(Active Ingredient):	Not reported
Solid:	Not reported
Storage Code:	Not reported
Chemical Reporting Name(Trade Name):	Orange Oil, Wetcit
sudrel:	Not reported
tempcd:	Not reported
trdsec:	Not reported

Facid:	59501
conf:	Not reported
del:	Not reported
Fire:	Not reported
Year:	2018
Gas:	Not reported
SR Number:	Not reported
Case Number:	7664-41-7
imm:	Y

SIMPLOT GROWER SOLUTIONS (Continued) **S107691279**

EHS:	Not reported
Liquid:	Y
Storage Location:	Railcar Spur
Mix:	Not reported
Max. Amount:	500,000 - 999,999
Pressure:	2
Pure:	Y
Average Amount:	100,000 - 499,999
Chemical ID:	3272
Reaction:	Not reported
Chemical Reporting Name(Active Ingredient):	AMMONIA, (ANHYDROUS)
Solid:	Not reported
Storage Code:	P
Chemical Reporting Name(Trade Name):	Anhydrous Ammonia
sudrel:	Y
tempcd:	4
trdsec:	Not reported

Facid:	59501
conf:	Not reported
del:	Y
Fire:	Not reported
Year:	2018
Gas:	Not reported
SR Number:	Not reported
Case Number:	7722-76-1
imm:	Not reported
EHS:	Not reported
Liquid:	Not reported
Storage Location:	Dry Storage Bldg
Mix:	Y
Max. Amount:	100,000 - 499,999
Pressure:	1
Pure:	Not reported
Average Amount:	100,000 - 499,999
Chemical ID:	3306
Reaction:	Not reported
Chemical Reporting Name(Active Ingredient):	AMMONIUM PHOSPHATE
Solid:	Y
Storage Code:	R
Chemical Reporting Name(Trade Name):	Mono Ammonium Phosphate, 11-52-0, MAP,
sudrel:	Not reported
tempcd:	4
trdsec:	Not reported

Facid:	59501
conf:	Not reported
del:	Y
Fire:	Not reported
Year:	2018
Gas:	Not reported
SR Number:	Not reported
Case Number:	68333-79-9
imm:	Y
EHS:	Not reported
Liquid:	Y
Storage Location:	Liquid Tank Storage Area

SIMPLOT GROWER SOLUTIONS (Continued) **S107691279**

Mix:	Y
Max. Amount:	10,000,000 +
Pressure:	1
Pure:	Not reported
Average Amount:	1,000,000 - 9,999,999
Chemical ID:	4763
Reaction:	Not reported
Chemical Reporting Name(Active Ingredient):	AMMONIUM POLYPHOSPHATE
Solid:	Not reported
Storage Code:	A
Chemical Reporting Name(Trade Name):	10-34-0, Starter
sudrel:	Not reported
tempcd:	4
trdsec:	Not reported
Facid:	59501
conf:	Not reported
del:	Y
Fire:	Not reported
Year:	2018
Gas:	Not reported
SR Number:	Not reported
Case Number:	7783-20-2
imm:	Not reported
EHS:	Not reported
Liquid:	Not reported
Storage Location:	Dry Storage Bldg and Chemical Storage Bldg
Mix:	Y
Max. Amount:	100,000 - 499,999
Pressure:	1
Pure:	Not reported
Average Amount:	100,000 - 499,999
Chemical ID:	3284
Reaction:	Not reported
Chemical Reporting Name(Active Ingredient):	AMMONIUM SULFATE
Solid:	Y
Storage Code:	R
Chemical Reporting Name(Trade Name):	Amm Sulfate, 21-0-0-24, AMS, Zipp Sol
sudrel:	Not reported
tempcd:	4
trdsec:	Not reported
Facid:	59501
conf:	Not reported
del:	Y
Fire:	Not reported
Year:	2018
Gas:	Not reported
SR Number:	Not reported
Case Number:	7783-18-8
imm:	Y
EHS:	Not reported
Liquid:	Y
Storage Location:	Liquid Storage Tank Area
Mix:	Y
Max. Amount:	100,000 - 499,999
Pressure:	1

SIMPLOT GROWER SOLUTIONS (Continued) **S107691279**

Pure:	Not reported
Average Amount:	25,000 - 49,999
Chemical ID:	3328
Reaction:	Not reported
Chemical Reporting Name(Active Ingredient):	AMMONIUM THIOSULFATE
Solid:	Not reported
Storage Code:	A
Chemical Reporting Name(Trade Name):	ThioSul, 12-0-0-26
sudrel:	Not reported
tempcd:	4
trdsec:	Not reported
Facid:	59501
conf:	Not reported
del:	Y
Fire:	Not reported
Year:	2018
Gas:	Not reported
SR Number:	Not reported
Case Number:	10294-66-3
imm:	Y
EHS:	Not reported
Liquid:	Y
Storage Location:	Liquid Tank Storage Area
Mix:	Y
Max. Amount:	500,000 - 999,999
Pressure:	1
Pure:	Not reported
Average Amount:	100,000 - 499,999
Chemical ID:	4692
Reaction:	Not reported
Chemical Reporting Name(Active Ingredient):	FERTILIZER SOLUTION
Solid:	Not reported
Storage Code:	A
Chemical Reporting Name(Trade Name):	Potassium Thiosulfate, KTS, 0-0-25-17
sudrel:	Not reported
tempcd:	4
trdsec:	Not reported
Facid:	59501
conf:	Not reported
del:	Y
Fire:	Not reported
Year:	2018
Gas:	Not reported
SR Number:	Not reported
Case Number:	7664-38-2
imm:	Y
EHS:	Not reported
Liquid:	Y
Storage Location:	Liquid Tank Storage Area
Mix:	Y
Max. Amount:	100,000 - 499,999
Pressure:	1
Pure:	Not reported
Average Amount:	50,000 - 74,999
Chemical ID:	2374

SIMPLOT GROWER SOLUTIONS (Continued) **S107691279**

Reaction:	Not reported
Chemical Reporting Name(Active Ingredient):	PHOSPHATIC FERTILIZER SOLUTION
Solid:	Not reported
Storage Code:	A
Chemical Reporting Name(Trade Name):	4-16-16, Golden Bio
sudrel:	Not reported
tempcd:	4
trdsec:	Not reported
Facid:	59501
conf:	Not reported
del:	Y
Fire:	Not reported
Year:	2018
Gas:	Not reported
SR Number:	Not reported
Case Number:	7447-40-7
imm:	Y
EHS:	Not reported
Liquid:	Not reported
Storage Location:	Dry Storage Bldg and Liquid Loadout Pad
Mix:	Y
Max. Amount:	100,000 - 499,999
Pressure:	1
Pure:	Not reported
Average Amount:	100,000 - 499,999
Chemical ID:	4663
Reaction:	Not reported
Chemical Reporting Name(Active Ingredient):	POTASSIUM CHLORIDE
Solid:	Y
Storage Code:	R
Chemical Reporting Name(Trade Name):	Potash, 0-0-60, 0-0-62, MOP
sudrel:	Not reported
tempcd:	4
trdsec:	Not reported
Facid:	59501
conf:	Not reported
del:	Y
Fire:	Not reported
Year:	2018
Gas:	Not reported
SR Number:	Not reported
Case Number:	13071-79-9
imm:	Y
EHS:	Not reported
Liquid:	Not reported
Storage Location:	Chemical Storage Bldg.
Mix:	Y
Max. Amount:	5,000 - 9,999
Pressure:	1
Pure:	Not reported
Average Amount:	1,000 - 4,999
Chemical ID:	2859
Reaction:	Not reported
Chemical Reporting Name(Active Ingredient):	TERBUFOS
Solid:	Y

SIMPLOT GROWER SOLUTIONS (Continued) **S107691279**

Storage Code:	N
Chemical Reporting Name(Trade Name):	Counter 20G
sudrel:	Not reported
tempcd:	4
trdsec:	Not reported
Facid:	59501
conf:	Not reported
del:	Y
Fire:	Not reported
Year:	2018
Gas:	Not reported
SR Number:	Not reported
Case Number:	57-13-6
imm:	Not reported
EHS:	Not reported
Liquid:	Not reported
Storage Location:	Dry Storage Bldg
Mix:	Y
Max. Amount:	100,000 - 499,999
Pressure:	1
Pure:	Not reported
Average Amount:	100,000 - 499,999
Chemical ID:	4454
Reaction:	Not reported
Chemical Reporting Name(Active Ingredient):	UREA
Solid:	Y
Storage Code:	R
Chemical Reporting Name(Trade Name):	Urea, 46-0-0, Nitrogen, SSN46-0-0,
sudrel:	Not reported
tempcd:	4
trdsec:	Not reported
Facid:	59501
conf:	Not reported
del:	Y
Fire:	Not reported
Year:	2018
Gas:	Not reported
SR Number:	Not reported
Case Number:	6484-52-2
imm:	Y
EHS:	Not reported
Liquid:	Y
Storage Location:	Liquid Tank Storage Area
Mix:	Y
Max. Amount:	10,000,000 +
Pressure:	1
Pure:	Not reported
Average Amount:	1,000,000 - 9,999,999
Chemical ID:	4447
Reaction:	Not reported
Chemical Reporting Name(Active Ingredient):	UREA, AMMONIUM NITRATE SOLUTION, (W/AQUA AMMONIA)
Solid:	Not reported
Storage Code:	A
Chemical Reporting Name(Trade Name):	UAN Solution, 28%, 30%, 32%
sudrel:	Not reported

SIMPLOT GROWER SOLUTIONS (Continued) **S107691279**

tempcd:	4
trdsec:	Not reported
Facid:	59501
conf:	Not reported
del:	Not reported
Fire:	Not reported
Year:	2018
Gas:	Not reported
SR Number:	Not reported
Case Number:	7664-38-2
imm:	Y
EHS:	Not reported
Liquid:	Y
Storage Location:	Rail Car Spur
Mix:	Not reported
Max. Amount:	1,000,000 - 9,999,999
Pressure:	1
Pure:	Y
Average Amount:	1,000,000 - 9,999,999
Chemical ID:	4179
Reaction:	Not reported
Chemical Reporting Name(Active Ingredient):	PHOSPHORIC ACID
Solid:	Not reported
Storage Code:	Q
Chemical Reporting Name(Trade Name):	SPA, 0-0-68/70, Super Phosphoric Acid
sudrel:	Not reported
tempcd:	4
trdsec:	Not reported
Facid:	59501
conf:	Not reported
del:	Y
Fire:	Not reported
Year:	2018
Gas:	Not reported
SR Number:	Not reported
Case Number:	7722-76-1
imm:	Not reported
EHS:	Not reported
Liquid:	Not reported
Storage Location:	Dry Storage Bldg
Mix:	Y
Max. Amount:	100,000 - 499,999
Pressure:	1
Pure:	Not reported
Average Amount:	75,000 - 99,999
Chemical ID:	3306
Reaction:	Not reported
Chemical Reporting Name(Active Ingredient):	AMMONIUM PHOSPHATE
Solid:	Y
Storage Code:	R
Chemical Reporting Name(Trade Name):	Forty Rock, 12-40-0-6.5-1
sudrel:	Not reported
tempcd:	4
trdsec:	Not reported

SIMPLOT GROWER SOLUTIONS (Continued) **S107691279**

Facid:	59501
conf:	Not reported
del:	Y
Fire:	Not reported
Year:	2018
Gas:	Not reported
SR Number:	Not reported
Case Number:	1910-42-5
imm:	Y
EHS:	Not reported
Liquid:	Y
Storage Location:	Chemical Storage Bldg
Mix:	Y
Max. Amount:	10,000 - 24,999
Pressure:	1
Pure:	Not reported
Average Amount:	5,000 - 9,999
Chemical ID:	2254
Reaction:	Not reported
Chemical Reporting Name(Active Ingredient):	PARAQUAT DICHLORIDE
Solid:	Not reported
Storage Code:	E
Chemical Reporting Name(Trade Name):	Gramoxone, Gramoxone SL, Parazone
sudrel:	Not reported
tempcd:	4
trdsec:	Not reported

Facid:	59501
conf:	Not reported
del:	Y
Fire:	Not reported
Year:	2018
Gas:	Not reported
SR Number:	Not reported
Case Number:	70901-12-1
imm:	Y
EHS:	Not reported
Liquid:	Y
Storage Location:	Chemical Storage Bldg.
Mix:	Y
Max. Amount:	100,000 - 499,999
Pressure:	1
Pure:	Not reported
Average Amount:	100,000 - 499,999
Chemical ID:	4795
Reaction:	Not reported
Chemical Reporting Name(Active Ingredient):	POTASSIUM SALT OF GLYPHOSATE
Solid:	Not reported
Storage Code:	C
Chemical Reporting Name(Trade Name):	Roundup, Abundit Edge
sudrel:	Not reported
tempcd:	4
trdsec:	Not reported

Facid:	59501
conf:	Not reported
del:	Y

SIMPLOT GROWER SOLUTIONS (Continued) **S107691279**

Fire:	Not reported
Year:	2018
Gas:	Not reported
SR Number:	Not reported
Case Number:	1912-24-9
imm:	Y
EHS:	Not reported
Liquid:	Y
Storage Location:	Chemical Storage Bldg.
Mix:	Y
Max. Amount:	100,000 - 499,999
Pressure:	1
Pure:	Not reported
Average Amount:	25,000 - 49,999
Chemical ID:	3338
Reaction:	Not reported
Chemical Reporting Name(Active Ingredient):	ATRAZINE
Solid:	Not reported
Storage Code:	C
Chemical Reporting Name(Trade Name):	Atrazine, Bicep II Magnum, Expert
sudrel:	Not reported
tempcd:	4
trdsec:	Not reported

Facid:	59501
conf:	Not reported
del:	Y
Fire:	Not reported
Year:	2018
Gas:	Not reported
SR Number:	Not reported
Case Number:	51218-45-2
imm:	Y
EHS:	Not reported
Liquid:	Y
Storage Location:	Chemical Storage Bldg.
Mix:	Y
Max. Amount:	10,000 - 24,999
Pressure:	1
Pure:	Not reported
Average Amount:	1,000 - 4,999
Chemical ID:	3998
Reaction:	Not reported
Chemical Reporting Name(Active Ingredient):	METOLACHLOR
Solid:	Not reported
Storage Code:	E
Chemical Reporting Name(Trade Name):	Brawl
sudrel:	Not reported
tempcd:	4
trdsec:	Not reported

Facid:	59501
conf:	Not reported
del:	Y
Fire:	Not reported
Year:	2018
Gas:	Not reported

SIMPLOT GROWER SOLUTIONS (Continued) **S107691279**

SR Number:	Not reported
Case Number:	87392-12-9
imm:	Y
EHS:	Not reported
Liquid:	Y
Storage Location:	Chemical Storage Bldg.
Mix:	Y
Max. Amount:	25,000 - 49,999
Pressure:	1
Pure:	Not reported
Average Amount:	10,000 - 24,999
Chemical ID:	2298
Reaction:	Not reported
Chemical Reporting Name(Active Ingredient):	PESTICIDE, (LIQUID)
Solid:	Not reported
Storage Code:	C
Chemical Reporting Name(Trade Name):	Halex GT, S-Metalachlor
sudrel:	Not reported
tempcd:	4
trdsec:	Not reported
Facid:	59501
conf:	Not reported
del:	Y
Fire:	Not reported
Year:	2018
Gas:	Not reported
SR Number:	Not reported
Case Number:	34256-82-1
imm:	Y
EHS:	Not reported
Liquid:	Y
Storage Location:	Chemical Storage Bldg.
Mix:	Y
Max. Amount:	50,000 - 74,999
Pressure:	1
Pure:	Not reported
Average Amount:	25,000 - 49,999
Chemical ID:	4520
Reaction:	Not reported
Chemical Reporting Name(Active Ingredient):	ACETOCHLOR
Solid:	Not reported
Storage Code:	C
Chemical Reporting Name(Trade Name):	Warrant, Fultime NXT, Resicore
sudrel:	Not reported
tempcd:	4
trdsec:	Not reported
Facid:	59501
conf:	Not reported
del:	Y
Fire:	Not reported
Year:	2018
Gas:	Not reported
SR Number:	Not reported
Case Number:	14977-37-8
imm:	Y

SIMPLOT GROWER SOLUTIONS (Continued) **S107691279**

EHS:	Not reported
Liquid:	Not reported
Storage Location:	Dry Storage Bldg
Mix:	Y
Max. Amount:	100,000 - 499,999
Pressure:	1
Pure:	Not reported
Average Amount:	100,000 - 499,999
Chemical ID:	0
Reaction:	Not reported
Chemical Reporting Name(Active Ingredient):	Not reported
Solid:	Y
Storage Code:	R
Chemical Reporting Name(Trade Name):	Potassium Magnesium Sulfate, K-MAG
sudrel:	Not reported
tempcd:	4
trdsec:	Not reported
Facid:	59501
conf:	Not reported
del:	Y
Fire:	Not reported
Year:	2018
Gas:	Not reported
SR Number:	Not reported
Case Number:	12174-11-7
imm:	Y
EHS:	Not reported
Liquid:	Y
Storage Location:	Chemical Storage Bldg
Mix:	Y
Max. Amount:	25,000 - 49,999
Pressure:	1
Pure:	Not reported
Average Amount:	10,000 - 24,999
Chemical ID:	0
Reaction:	Not reported
Chemical Reporting Name(Active Ingredient):	Not reported
Solid:	Not reported
Storage Code:	C
Chemical Reporting Name(Trade Name):	Attapulgite Clay, Lumax EZ, Acuron
sudrel:	Not reported
tempcd:	4
trdsec:	Not reported
Facid:	59501
conf:	Not reported
del:	Y
Fire:	Not reported
Year:	2018
Gas:	Not reported
SR Number:	Not reported
Case Number:	38641-94-0
imm:	Y
EHS:	Not reported
Liquid:	Y
Storage Location:	Chemical Storage Bldg

SIMPLOT GROWER SOLUTIONS (Continued) **S107691279**

Mix:	Y
Max. Amount:	75,000 - 99,999
Pressure:	1
Pure:	Not reported
Average Amount:	25,000 - 49,999
Chemical ID:	4636
Reaction:	Not reported
Chemical Reporting Name(Active Ingredient):	GLYPHOSATE, ISOPROPYLAMINE SALT
Solid:	Not reported
Storage Code:	E
Chemical Reporting Name(Trade Name):	Gly Star Plus
sudrel:	Not reported
tempcd:	4
trdsec:	Not reported
Facid:	59501
conf:	Not reported
del:	Y
Fire:	Not reported
Year:	2018
Gas:	Not reported
SR Number:	Not reported
Case Number:	7704-34-9
imm:	Y
EHS:	Not reported
Liquid:	Not reported
Storage Location:	Dry Storage Bldg
Mix:	Y
Max. Amount:	10,000 - 24,999
Pressure:	1
Pure:	Not reported
Average Amount:	5,000 - 9,999
Chemical ID:	2819
Reaction:	Not reported
Chemical Reporting Name(Active Ingredient):	SULFUR
Solid:	Y
Storage Code:	J
Chemical Reporting Name(Trade Name):	Sulfur 90%
sudrel:	Not reported
tempcd:	4
trdsec:	Not reported
Facid:	59501
conf:	Not reported
del:	Y
Fire:	Not reported
Year:	2018
Gas:	Not reported
SR Number:	Not reported
Case Number:	67762-38-3
imm:	Not reported
EHS:	Not reported
Liquid:	Y
Storage Location:	Chemical Storage Bldg
Mix:	Y
Max. Amount:	25,000 - 49,999
Pressure:	1

SIMPLOT GROWER SOLUTIONS (Continued) **S107691279**

Pure:	Not reported
Average Amount:	10,000 - 24,999
Chemical ID:	0
Reaction:	Not reported
Chemical Reporting Name(Active Ingredient):	Not reported
Solid:	Not reported
Storage Code:	E
Chemical Reporting Name(Trade Name):	Persist Ultra, Methyl Esters
sudrel:	Not reported
tempcd:	4
trdsec:	Not reported
Facid:	59501
conf:	Not reported
del:	Y
Fire:	Not reported
Year:	2018
Gas:	Not reported
SR Number:	Not reported
Case Number:	163515-14-8
imm:	Y
EHS:	Not reported
Liquid:	Y
Storage Location:	Chemical Storage Bldg
Mix:	Y
Max. Amount:	25,000 - 49,999
Pressure:	1
Pure:	Not reported
Average Amount:	10,000 - 24,999
Chemical ID:	4522
Reaction:	Not reported
Chemical Reporting Name(Active Ingredient):	DIMETHENAMID
Solid:	Not reported
Storage Code:	C
Chemical Reporting Name(Trade Name):	Armezon Pro
sudrel:	Not reported
tempcd:	4
trdsec:	Not reported
Facid:	59501
conf:	Not reported
del:	Y
Fire:	Not reported
Year:	2018
Gas:	Not reported
SR Number:	Not reported
Case Number:	104040-79-1
imm:	Not reported
EHS:	Not reported
Liquid:	Y
Storage Location:	Chemical Storage Bldg
Mix:	Y
Max. Amount:	50,000 - 74,999
Pressure:	1
Pure:	Not reported
Average Amount:	25,000 - 49,999
Chemical ID:	4801

SIMPLOT GROWER SOLUTIONS (Continued) **S107691279**

Reaction:	Not reported
Chemical Reporting Name(Active Ingredient):	2-(2-AMINOETHOXY) ETHANOL SALT
Solid:	Not reported
Storage Code:	N
Chemical Reporting Name(Trade Name):	Detonate, Clarity
sudrel:	Not reported
tempcd:	4
trdsec:	Not reported
Facid:	59501
conf:	Not reported
del:	Y
Fire:	Not reported
Year:	2018
Gas:	Not reported
SR Number:	Not reported
Case Number:	68514-28-3
imm:	Not reported
EHS:	Not reported
Liquid:	Not reported
Storage Location:	Dry Storage Bldg
Mix:	Y
Max. Amount:	10,000 - 24,999
Pressure:	1
Pure:	Not reported
Average Amount:	5,000 - 9,999
Chemical ID:	0
Reaction:	Not reported
Chemical Reporting Name(Active Ingredient):	Not reported
Solid:	Y
Storage Code:	J
Chemical Reporting Name(Trade Name):	Humic Acid, Menefee Humate, BA Humus
sudrel:	Not reported
tempcd:	4
trdsec:	Not reported
Facid:	59501
conf:	Not reported
del:	Not reported
Fire:	Not reported
Year:	2018
Gas:	Not reported
SR Number:	Not reported
Case Number:	12179-04-3
imm:	Not reported
EHS:	Not reported
Liquid:	Not reported
Storage Location:	Dry Storage Bldg
Mix:	Y
Max. Amount:	10,000 - 24,999
Pressure:	1
Pure:	Not reported
Average Amount:	1,000 - 4,999
Chemical ID:	4696
Reaction:	Not reported
Chemical Reporting Name(Active Ingredient):	SODIUM TETRABORATE
Solid:	Y

SIMPLOT GROWER SOLUTIONS (Continued) **S107691279**

Storage Code:	J
Chemical Reporting Name(Trade Name):	Boron, Granubor II
sudrel:	Not reported
tempcd:	4
trdsec:	Not reported
Facid:	59501
conf:	Not reported
del:	Not reported
Fire:	Not reported
Year:	2018
Gas:	Not reported
SR Number:	Not reported
Case Number:	82-66-6
imm:	Not reported
EHS:	Not reported
Liquid:	Not reported
Storage Location:	Chemical Storage Bldg
Mix:	Y
Max. Amount:	1,000 - 4,999
Pressure:	1
Pure:	Not reported
Average Amount:	100 - 499
Chemical ID:	1180
Reaction:	Not reported
Chemical Reporting Name(Active Ingredient):	DIPHACINONE
Solid:	Y
Storage Code:	R
Chemical Reporting Name(Trade Name):	Kaput Gopher Bait, Gopher Bait
sudrel:	Not reported
tempcd:	4
trdsec:	Not reported
Facid:	59501
conf:	Not reported
del:	Not reported
Fire:	Not reported
Year:	2018
Gas:	Not reported
SR Number:	Not reported
Case Number:	10034-96-5
imm:	Not reported
EHS:	Not reported
Liquid:	Not reported
Storage Location:	Dry Storage Bldg
Mix:	Y
Max. Amount:	10,000 - 24,999
Pressure:	1
Pure:	Not reported
Average Amount:	1,000 - 4,999
Chemical ID:	4532
Reaction:	Not reported
Chemical Reporting Name(Active Ingredient):	MANGANESE SULFATE
Solid:	Y
Storage Code:	J
Chemical Reporting Name(Trade Name):	Manganese Sulfate, Tecmangan
sudrel:	Not reported

SIMPLOT GROWER SOLUTIONS (Continued) **S107691279**

tempcd:	4
trdsec:	Not reported
Facid:	59501
conf:	Not reported
del:	Not reported
Fire:	Not reported
Year:	2006
Gas:	Not reported
SR Number:	Not reported
Case Number:	1071836
imm:	Not reported
EHS:	Not reported
Liquid:	Not reported
Storage Location:	Not reported
Mix:	Not reported
Max. Amount:	4
Pressure:	Not reported
Pure:	Not reported
Average Amount:	2
Chemical ID:	4528
Reaction:	Not reported
Chemical Reporting Name(Active Ingredient):	GLYPHOSATE
Solid:	Not reported
Storage Code:	Not reported
Chemical Reporting Name(Trade Name):	Not reported
sudrel:	Not reported
tempcd:	Not reported
trdsec:	Not reported
Facid:	59501
conf:	Not reported
del:	Not reported
Fire:	Not reported
Year:	2006
Gas:	Not reported
SR Number:	Not reported
Case Number:	2921882
imm:	Not reported
EHS:	Not reported
Liquid:	Not reported
Storage Location:	Not reported
Mix:	Not reported
Max. Amount:	4
Pressure:	Not reported
Pure:	Not reported
Average Amount:	1
Chemical ID:	3743
Reaction:	Not reported
Chemical Reporting Name(Active Ingredient):	CHLORPYRIFOS
Solid:	Not reported
Storage Code:	Not reported
Chemical Reporting Name(Trade Name):	Not reported
sudrel:	Not reported
tempcd:	Not reported
trdsec:	Not reported

SIMPLOT GROWER SOLUTIONS (Continued) **S107691279**

Facid:	59501
conf:	Not reported
del:	Not reported
Fire:	Not reported
Year:	2006
Gas:	Not reported
SR Number:	Not reported
Case Number:	13071799
imm:	Not reported
EHS:	Not reported
Liquid:	Not reported
Storage Location:	Not reported
Mix:	Not reported
Max. Amount:	4
Pressure:	Not reported
Pure:	Not reported
Average Amount:	2
Chemical ID:	2859
Reaction:	Not reported
Chemical Reporting Name(Active Ingredient):	TERBUFOS
Solid:	Not reported
Storage Code:	Not reported
Chemical Reporting Name(Trade Name):	Not reported
sudrel:	Not reported
tempcd:	Not reported
trdsec:	Not reported

Facid:	59501
conf:	Not reported
del:	Not reported
Fire:	Not reported
Year:	2006
Gas:	Not reported
SR Number:	Not reported
Case Number:	1910425
imm:	Not reported
EHS:	Not reported
Liquid:	Not reported
Storage Location:	Not reported
Mix:	Not reported
Max. Amount:	3
Pressure:	Not reported
Pure:	Not reported
Average Amount:	1
Chemical ID:	2254
Reaction:	Not reported
Chemical Reporting Name(Active Ingredient):	PARAQUAT DICHLORIDE
Solid:	Not reported
Storage Code:	Not reported
Chemical Reporting Name(Trade Name):	Not reported
sudrel:	Not reported
tempcd:	Not reported
trdsec:	Not reported

Facid:	59501
conf:	Not reported
del:	Not reported

SIMPLOT GROWER SOLUTIONS (Continued) **S107691279**

Fire:	Not reported
Year:	2006
Gas:	Not reported
SR Number:	Not reported
Case Number:	7664417
imm:	Not reported
EHS:	Not reported
Liquid:	Not reported
Storage Location:	Not reported
Mix:	Not reported
Max. Amount:	5
Pressure:	Not reported
Pure:	Not reported
Average Amount:	3
Chemical ID:	3272
Reaction:	Not reported
Chemical Reporting Name(Active Ingredient):	AMMONIA, (ANHYDROUS)
Solid:	Not reported
Storage Code:	Not reported
Chemical Reporting Name(Trade Name):	Anhydrous Ammonia
sudrel:	Not reported
tempcd:	Not reported
trdsec:	Not reported
Facid:	59501
conf:	Not reported
del:	Not reported
Fire:	Not reported
Year:	2006
Gas:	Not reported
SR Number:	Not reported
Case Number:	1929733
imm:	Not reported
EHS:	Not reported
Liquid:	Not reported
Storage Location:	Not reported
Mix:	Not reported
Max. Amount:	4
Pressure:	Not reported
Pure:	Not reported
Average Amount:	1
Chemical ID:	3636
Reaction:	Not reported
Chemical Reporting Name(Active Ingredient):	2,4-D ESTERS
Solid:	Not reported
Storage Code:	Not reported
Chemical Reporting Name(Trade Name):	Not reported
sudrel:	Not reported
tempcd:	Not reported
trdsec:	Not reported
Facid:	59501
conf:	Not reported
del:	Not reported
Fire:	Not reported
Year:	2006
Gas:	Not reported

SIMPLOT GROWER SOLUTIONS (Continued) **S107691279**

SR Number:	Not reported
Case Number:	1918009
imm:	Not reported
EHS:	Not reported
Liquid:	Not reported
Storage Location:	Not reported
Mix:	Not reported
Max. Amount:	4
Pressure:	Not reported
Pure:	Not reported
Average Amount:	3
Chemical ID:	3654
Reaction:	Not reported
Chemical Reporting Name(Active Ingredient):	DICAMBA
Solid:	Not reported
Storage Code:	Not reported
Chemical Reporting Name(Trade Name):	Not reported
sudrel:	Not reported
tempcd:	Not reported
trdsec:	Not reported

Facid:	59501
conf:	Not reported
del:	Not reported
Fire:	Not reported
Year:	2006
Gas:	Not reported
SR Number:	Not reported
Case Number:	1912249
imm:	Not reported
EHS:	Not reported
Liquid:	Not reported
Storage Location:	Not reported
Mix:	Not reported
Max. Amount:	4
Pressure:	Not reported
Pure:	Not reported
Average Amount:	4
Chemical ID:	3338
Reaction:	Not reported
Chemical Reporting Name(Active Ingredient):	ATRAZINE
Solid:	Not reported
Storage Code:	Not reported
Chemical Reporting Name(Trade Name):	Not reported
sudrel:	Not reported
tempcd:	Not reported
trdsec:	Not reported

Facid:	59501
conf:	Not reported
del:	Not reported
Fire:	Not reported
Year:	2006
Gas:	Not reported
SR Number:	Not reported
Case Number:	298022
imm:	Not reported

SIMPLOT GROWER SOLUTIONS (Continued) **S107691279**

EHS:	Not reported
Liquid:	Not reported
Storage Location:	Not reported
Mix:	Not reported
Max. Amount:	3
Pressure:	Not reported
Pure:	Not reported
Average Amount:	1
Chemical ID:	2367
Reaction:	Not reported
Chemical Reporting Name(Active Ingredient):	PHORATE
Solid:	Not reported
Storage Code:	Not reported
Chemical Reporting Name(Trade Name):	Not reported
sudrel:	Not reported
tempcd:	Not reported
trdsec:	Not reported

Facid:	59501
conf:	Not reported
del:	Not reported
Fire:	Not reported
Year:	2015
Gas:	Not reported
SR Number:	Not reported
Case Number:	1910425
imm:	Not reported
EHS:	Y
Liquid:	Not reported
Storage Location:	Chemical Storage Bldg
Mix:	Not reported
Max. Amount:	Not reported
Pressure:	Not reported
Pure:	Not reported
Average Amount:	Not reported
Chemical ID:	2254
Reaction:	Not reported
Chemical Reporting Name(Active Ingredient):	Not reported
Solid:	Not reported
Storage Code:	Not reported
Chemical Reporting Name(Trade Name):	Gramoxone
sudrel:	Not reported
tempcd:	Not reported
trdsec:	Not reported

Facid:	59501
conf:	Not reported
del:	Not reported
Fire:	Not reported
Year:	2015
Gas:	Not reported
SR Number:	Not reported
Case Number:	12174117
imm:	Not reported
EHS:	Not reported
Liquid:	Not reported
Storage Location:	Chemical Storage Bldg

SIMPLOT GROWER SOLUTIONS (Continued) **S107691279**

Mix:	Not reported
Max. Amount:	Not reported
Pressure:	Not reported
Pure:	Not reported
Average Amount:	Not reported
Chemical ID:	0
Reaction:	Not reported
Chemical Reporting Name(Active Ingredient):	Not reported
Solid:	Not reported
Storage Code:	Not reported
Chemical Reporting Name(Trade Name):	Attapulgite Clay
sudrel:	Not reported
tempcd:	Not reported
trdsec:	Not reported
Facid:	59501
conf:	Not reported
del:	Not reported
Fire:	Not reported
Year:	2015
Gas:	Not reported
SR Number:	Not reported
Case Number:	298022
imm:	Not reported
EHS:	Y
Liquid:	Not reported
Storage Location:	Chemical Storage Bldg
Mix:	Not reported
Max. Amount:	Not reported
Pressure:	Not reported
Pure:	Not reported
Average Amount:	Not reported
Chemical ID:	2367
Reaction:	Not reported
Chemical Reporting Name(Active Ingredient):	Not reported
Solid:	Not reported
Storage Code:	Not reported
Chemical Reporting Name(Trade Name):	Thimet
sudrel:	Not reported
tempcd:	Not reported
trdsec:	Not reported
Facid:	59501
conf:	Not reported
del:	Not reported
Fire:	Not reported
Year:	2015
Gas:	Not reported
SR Number:	Not reported
Case Number:	38641940
imm:	Not reported
EHS:	Not reported
Liquid:	Not reported
Storage Location:	Chemical Storage Bldg
Mix:	Not reported
Max. Amount:	Not reported
Pressure:	Not reported

SIMPLOT GROWER SOLUTIONS (Continued) **S107691279**

Pure:	Not reported
Average Amount:	Not reported
Chemical ID:	4636
Reaction:	Not reported
Chemical Reporting Name(Active Ingredient):	Not reported
Solid:	Not reported
Storage Code:	Not reported
Chemical Reporting Name(Trade Name):	Gly Star Plus
sudrel:	Not reported
tempcd:	Not reported
trdsec:	Not reported
Facid:	59501
conf:	Not reported
del:	Not reported
Fire:	Not reported
Year:	2015
Gas:	Not reported
SR Number:	Not reported
Case Number:	1336216
imm:	Not reported
EHS:	Not reported
Liquid:	Not reported
Storage Location:	Chemical Storage Bldg
Mix:	Not reported
Max. Amount:	Not reported
Pressure:	Not reported
Pure:	Not reported
Average Amount:	Not reported
Chemical ID:	152
Reaction:	Not reported
Chemical Reporting Name(Active Ingredient):	Not reported
Solid:	Not reported
Storage Code:	Not reported
Chemical Reporting Name(Trade Name):	Che Plex Zinc 9
sudrel:	Not reported
tempcd:	Not reported
trdsec:	Not reported
Facid:	59501
conf:	Not reported
del:	Not reported
Fire:	Not reported
Year:	2015
Gas:	Not reported
SR Number:	Not reported
Case Number:	877469380
imm:	Not reported
EHS:	Not reported
Liquid:	Not reported
Storage Location:	Chemical Storage Bldg
Mix:	Not reported
Max. Amount:	Not reported
Pressure:	Not reported
Pure:	Not reported
Average Amount:	Not reported
Chemical ID:	0

SIMPLOT GROWER SOLUTIONS (Continued) **S107691279**

Reaction:	Not reported
Chemical Reporting Name(Active Ingredient):	Not reported
Solid:	Not reported
Storage Code:	Not reported
Chemical Reporting Name(Trade Name):	Maleic-itaconic Co-polymer
sudrel:	Not reported
tempcd:	Not reported
trdsec:	Not reported
Facid:	59501
conf:	Not reported
del:	Not reported
Fire:	Not reported
Year:	2015
Gas:	Not reported
SR Number:	Not reported
Case Number:	34494047
imm:	Not reported
EHS:	Not reported
Liquid:	Not reported
Storage Location:	Chemical Storage Bldg
Mix:	Not reported
Max. Amount:	Not reported
Pressure:	Not reported
Pure:	Not reported
Average Amount:	Not reported
Chemical ID:	4731
Reaction:	Not reported
Chemical Reporting Name(Active Ingredient):	Not reported
Solid:	Not reported
Storage Code:	Not reported
Chemical Reporting Name(Trade Name):	Durango DMA
sudrel:	Not reported
tempcd:	Not reported
trdsec:	Not reported
Facid:	59501
conf:	Not reported
del:	Not reported
Fire:	Not reported
Year:	2015
Gas:	Not reported
SR Number:	Not reported
Case Number:	0
imm:	Not reported
EHS:	Not reported
Liquid:	Not reported
Storage Location:	Chemical Storage Bldg
Mix:	Not reported
Max. Amount:	Not reported
Pressure:	Not reported
Pure:	Not reported
Average Amount:	Not reported
Chemical ID:	0
Reaction:	Not reported
Chemical Reporting Name(Active Ingredient):	Not reported
Solid:	Not reported

SIMPLOT GROWER SOLUTIONS (Continued) **S107691279**

Storage Code:	Not reported
Chemical Reporting Name(Trade Name):	Boron 10
sudrel:	Not reported
tempcd:	Not reported
trdsec:	Not reported
Facid:	59501
conf:	Not reported
del:	Not reported
Fire:	Not reported
Year:	2015
Gas:	Not reported
SR Number:	Not reported
Case Number:	67762383
imm:	Not reported
EHS:	Not reported
Liquid:	Not reported
Storage Location:	Chemical Storage Bldg
Mix:	Not reported
Max. Amount:	Not reported
Pressure:	Not reported
Pure:	Not reported
Average Amount:	Not reported
Chemical ID:	0
Reaction:	Not reported
Chemical Reporting Name(Active Ingredient):	Not reported
Solid:	Not reported
Storage Code:	Not reported
Chemical Reporting Name(Trade Name):	Persist Ultra
sudrel:	Not reported
tempcd:	Not reported
trdsec:	Not reported
Facid:	59501
conf:	Not reported
del:	Not reported
Fire:	Not reported
Year:	2015
Gas:	Not reported
SR Number:	Not reported
Case Number:	13071799
imm:	Not reported
EHS:	Y
Liquid:	Not reported
Storage Location:	Chemical Storage Bldg.
Mix:	Not reported
Max. Amount:	Not reported
Pressure:	Not reported
Pure:	Not reported
Average Amount:	Not reported
Chemical ID:	2859
Reaction:	Not reported
Chemical Reporting Name(Active Ingredient):	Not reported
Solid:	Not reported
Storage Code:	Not reported
Chemical Reporting Name(Trade Name):	Counter 20G
sudrel:	Not reported

SIMPLOT GROWER SOLUTIONS (Continued) **S107691279**

tempcd:	Not reported
trdsec:	Not reported
Facid:	59501
conf:	Not reported
del:	Not reported
Fire:	Not reported
Year:	2015
Gas:	Not reported
SR Number:	Not reported
Case Number:	82657043
imm:	Not reported
EHS:	Not reported
Liquid:	Not reported
Storage Location:	Chemical Storage Bldg.
Mix:	Not reported
Max. Amount:	Not reported
Pressure:	Not reported
Pure:	Not reported
Average Amount:	Not reported
Chemical ID:	292
Reaction:	Not reported
Chemical Reporting Name(Active Ingredient):	Not reported
Solid:	Not reported
Storage Code:	Not reported
Chemical Reporting Name(Trade Name):	Brigade
sudrel:	Not reported
tempcd:	Not reported
trdsec:	Not reported
Facid:	59501
conf:	Not reported
del:	Not reported
Fire:	Not reported
Year:	2015
Gas:	Not reported
SR Number:	Not reported
Case Number:	70901121
imm:	Not reported
EHS:	Not reported
Liquid:	Not reported
Storage Location:	Chemical Storage Bldg.
Mix:	Not reported
Max. Amount:	Not reported
Pressure:	Not reported
Pure:	Not reported
Average Amount:	Not reported
Chemical ID:	4795
Reaction:	Not reported
Chemical Reporting Name(Active Ingredient):	Not reported
Solid:	Not reported
Storage Code:	Not reported
Chemical Reporting Name(Trade Name):	Roundup
sudrel:	Not reported
tempcd:	Not reported
trdsec:	Not reported

SIMPLOT GROWER SOLUTIONS (Continued) **S107691279**

Facid:	59501
conf:	Not reported
del:	Not reported
Fire:	Not reported
Year:	2015
Gas:	Not reported
SR Number:	Not reported
Case Number:	1912249
imm:	Not reported
EHS:	Not reported
Liquid:	Not reported
Storage Location:	Chemical Storage Bldg.
Mix:	Not reported
Max. Amount:	Not reported
Pressure:	Not reported
Pure:	Not reported
Average Amount:	Not reported
Chemical ID:	3338
Reaction:	Not reported
Chemical Reporting Name(Active Ingredient):	Not reported
Solid:	Not reported
Storage Code:	Not reported
Chemical Reporting Name(Trade Name):	Atrazine
sudrel:	Not reported
tempcd:	Not reported
trdsec:	Not reported

Facid:	59501
conf:	Not reported
del:	Not reported
Fire:	Not reported
Year:	2015
Gas:	Not reported
SR Number:	Not reported
Case Number:	51218452
imm:	Not reported
EHS:	Not reported
Liquid:	Not reported
Storage Location:	Chemical Storage Bldg.
Mix:	Not reported
Max. Amount:	Not reported
Pressure:	Not reported
Pure:	Not reported
Average Amount:	Not reported
Chemical ID:	3998
Reaction:	Not reported
Chemical Reporting Name(Active Ingredient):	Not reported
Solid:	Not reported
Storage Code:	Not reported
Chemical Reporting Name(Trade Name):	Parrallel
sudrel:	Not reported
tempcd:	Not reported
trdsec:	Not reported

Facid:	59501
conf:	Not reported
del:	Not reported

SIMPLOT GROWER SOLUTIONS (Continued) **S107691279**

Fire:	Not reported
Year:	2015
Gas:	Not reported
SR Number:	Not reported
Case Number:	87392129
imm:	Not reported
EHS:	Not reported
Liquid:	Not reported
Storage Location:	Chemical Storage Bldg.
Mix:	Not reported
Max. Amount:	Not reported
Pressure:	Not reported
Pure:	Not reported
Average Amount:	Not reported
Chemical ID:	2298
Reaction:	Not reported
Chemical Reporting Name(Active Ingredient):	Not reported
Solid:	Not reported
Storage Code:	Not reported
Chemical Reporting Name(Trade Name):	Halex GT
sudrel:	Not reported
tempcd:	Not reported
trdsec:	Not reported
Facid:	59501
conf:	Not reported
del:	Not reported
Fire:	Not reported
Year:	2015
Gas:	Not reported
SR Number:	Not reported
Case Number:	34256821
imm:	Not reported
EHS:	Not reported
Liquid:	Not reported
Storage Location:	Chemical Storage Bldg.
Mix:	Not reported
Max. Amount:	Not reported
Pressure:	Not reported
Pure:	Not reported
Average Amount:	Not reported
Chemical ID:	4520
Reaction:	Not reported
Chemical Reporting Name(Active Ingredient):	Not reported
Solid:	Not reported
Storage Code:	Not reported
Chemical Reporting Name(Trade Name):	Warrant
sudrel:	Not reported
tempcd:	Not reported
trdsec:	Not reported
Facid:	59501
conf:	Not reported
del:	Not reported
Fire:	Not reported
Year:	2015
Gas:	Not reported

SIMPLOT GROWER SOLUTIONS (Continued) **S107691279**

SR Number:	Not reported
Case Number:	79210
imm:	Not reported
EHS:	Y
Liquid:	Not reported
Storage Location:	Chemical Storage Buldg
Mix:	Not reported
Max. Amount:	Not reported
Pressure:	Not reported
Pure:	Not reported
Average Amount:	Not reported
Chemical ID:	2280
Reaction:	Not reported
Chemical Reporting Name(Active Ingredient):	Not reported
Solid:	Not reported
Storage Code:	Not reported
Chemical Reporting Name(Trade Name):	Sanidate
sudrel:	Not reported
tempcd:	Not reported
trdsec:	Not reported
Facid:	59501
conf:	Not reported
del:	Not reported
Fire:	Not reported
Year:	2015
Gas:	Not reported
SR Number:	Not reported
Case Number:	0
imm:	Not reported
EHS:	Not reported
Liquid:	Not reported
Storage Location:	Dry storage Bldg
Mix:	Not reported
Max. Amount:	Not reported
Pressure:	Not reported
Pure:	Not reported
Average Amount:	Not reported
Chemical ID:	4723
Reaction:	Not reported
Chemical Reporting Name(Active Ingredient):	Not reported
Solid:	Not reported
Storage Code:	Not reported
Chemical Reporting Name(Trade Name):	Peletized Dolomitic Lime
sudrel:	Not reported
tempcd:	Not reported
trdsec:	Not reported
Facid:	59501
conf:	Not reported
del:	Not reported
Fire:	Not reported
Year:	2015
Gas:	Not reported
SR Number:	Not reported
Case Number:	7722761
imm:	Not reported

SIMPLOT GROWER SOLUTIONS (Continued) **S107691279**

EHS:	Not reported
Liquid:	Not reported
Storage Location:	Dry Storage Bldg
Mix:	Not reported
Max. Amount:	Not reported
Pressure:	Not reported
Pure:	Not reported
Average Amount:	Not reported
Chemical ID:	3306
Reaction:	Not reported
Chemical Reporting Name(Active Ingredient):	Not reported
Solid:	Not reported
Storage Code:	Not reported
Chemical Reporting Name(Trade Name):	Mono Ammonium Phosphate
sudrel:	Not reported
tempcd:	Not reported
trdsec:	Not reported

Facid:	59501
conf:	Not reported
del:	Not reported
Fire:	Not reported
Year:	2015
Gas:	Not reported
SR Number:	Not reported
Case Number:	57136
imm:	Not reported
EHS:	Not reported
Liquid:	Not reported
Storage Location:	Dry Storage Bldg
Mix:	Not reported
Max. Amount:	Not reported
Pressure:	Not reported
Pure:	Not reported
Average Amount:	Not reported
Chemical ID:	4454
Reaction:	Not reported
Chemical Reporting Name(Active Ingredient):	Not reported
Solid:	Not reported
Storage Code:	Not reported
Chemical Reporting Name(Trade Name):	Urea
sudrel:	Not reported
tempcd:	Not reported
trdsec:	Not reported

Facid:	59501
conf:	Not reported
del:	Not reported
Fire:	Not reported
Year:	2015
Gas:	Not reported
SR Number:	Not reported
Case Number:	7722761
imm:	Not reported
EHS:	Not reported
Liquid:	Not reported
Storage Location:	Dry Storage Bldg

SIMPLOT GROWER SOLUTIONS (Continued) **S107691279**

Mix:	Not reported
Max. Amount:	Not reported
Pressure:	Not reported
Pure:	Not reported
Average Amount:	Not reported
Chemical ID:	3306
Reaction:	Not reported
Chemical Reporting Name(Active Ingredient):	Not reported
Solid:	Not reported
Storage Code:	Not reported
Chemical Reporting Name(Trade Name):	Forty Rock
sudrel:	Not reported
tempcd:	Not reported
trdsec:	Not reported
Facid:	59501
conf:	Not reported
del:	Not reported
Fire:	Not reported
Year:	2015
Gas:	Not reported
SR Number:	Not reported
Case Number:	14977378
imm:	Not reported
EHS:	Not reported
Liquid:	Not reported
Storage Location:	Dry Storage Bldg
Mix:	Not reported
Max. Amount:	Not reported
Pressure:	Not reported
Pure:	Not reported
Average Amount:	Not reported
Chemical ID:	0
Reaction:	Not reported
Chemical Reporting Name(Active Ingredient):	Not reported
Solid:	Not reported
Storage Code:	Not reported
Chemical Reporting Name(Trade Name):	Potassium Magnesium Sulfate
sudrel:	Not reported
tempcd:	Not reported
trdsec:	Not reported
Facid:	59501
conf:	Not reported
del:	Not reported
Fire:	Not reported
Year:	2015
Gas:	Not reported
SR Number:	Not reported
Case Number:	10034965
imm:	Not reported
EHS:	Not reported
Liquid:	Not reported
Storage Location:	Dry Storage Bldg
Mix:	Not reported
Max. Amount:	Not reported
Pressure:	Not reported

SIMPLOT GROWER SOLUTIONS (Continued) **S107691279**

Pure:	Not reported
Average Amount:	Not reported
Chemical ID:	4532
Reaction:	Not reported
Chemical Reporting Name(Active Ingredient):	Not reported
Solid:	Not reported
Storage Code:	Not reported
Chemical Reporting Name(Trade Name):	Manganese Sultfate
sudrel:	Not reported
tempcd:	Not reported
trdsec:	Not reported
Facid:	59501
conf:	Not reported
del:	Not reported
Fire:	Not reported
Year:	2015
Gas:	Not reported
SR Number:	Not reported
Case Number:	7704349
imm:	Not reported
EHS:	Not reported
Liquid:	Not reported
Storage Location:	Dry Storage Bldg
Mix:	Not reported
Max. Amount:	Not reported
Pressure:	Not reported
Pure:	Not reported
Average Amount:	Not reported
Chemical ID:	2819
Reaction:	Not reported
Chemical Reporting Name(Active Ingredient):	Not reported
Solid:	Not reported
Storage Code:	Not reported
Chemical Reporting Name(Trade Name):	Tiger Sulfur 90
sudrel:	Not reported
tempcd:	Not reported
trdsec:	Not reported
Facid:	59501
conf:	Not reported
del:	Not reported
Fire:	Not reported
Year:	2015
Gas:	Not reported
SR Number:	Not reported
Case Number:	7783202
imm:	Not reported
EHS:	Not reported
Liquid:	Not reported
Storage Location:	Dry Storage Bldg and Liquid Loadout Pad
Mix:	Not reported
Max. Amount:	Not reported
Pressure:	Not reported
Pure:	Not reported
Average Amount:	Not reported
Chemical ID:	3284

SIMPLOT GROWER SOLUTIONS (Continued) **S107691279**

Reaction:	Not reported
Chemical Reporting Name(Active Ingredient):	Not reported
Solid:	Not reported
Storage Code:	Not reported
Chemical Reporting Name(Trade Name):	Amm Sulfate
sudrel:	Not reported
tempcd:	Not reported
trdsec:	Not reported
Facid:	59501
conf:	Not reported
del:	Not reported
Fire:	Not reported
Year:	2015
Gas:	Not reported
SR Number:	Not reported
Case Number:	7447407
imm:	Not reported
EHS:	Not reported
Liquid:	Not reported
Storage Location:	Dry Storage Bldg and Liquid Loadout Pad
Mix:	Not reported
Max. Amount:	Not reported
Pressure:	Not reported
Pure:	Not reported
Average Amount:	Not reported
Chemical ID:	4663
Reaction:	Not reported
Chemical Reporting Name(Active Ingredient):	Not reported
Solid:	Not reported
Storage Code:	Not reported
Chemical Reporting Name(Trade Name):	Potash
sudrel:	Not reported
tempcd:	Not reported
trdsec:	Not reported
Facid:	59501
conf:	Not reported
del:	Not reported
Fire:	Not reported
Year:	2015
Gas:	Not reported
SR Number:	Not reported
Case Number:	7783188
imm:	Not reported
EHS:	Not reported
Liquid:	Not reported
Storage Location:	Liquid Storage Tank Area
Mix:	Not reported
Max. Amount:	Not reported
Pressure:	Not reported
Pure:	Not reported
Average Amount:	Not reported
Chemical ID:	3328
Reaction:	Not reported
Chemical Reporting Name(Active Ingredient):	Not reported
Solid:	Not reported

SIMPLOT GROWER SOLUTIONS (Continued) **S107691279**

Storage Code:	Not reported
Chemical Reporting Name(Trade Name):	ThioSul
sudrel:	Not reported
tempcd:	Not reported
trdsec:	Not reported
Facid:	59501
conf:	Not reported
del:	Not reported
Fire:	Not reported
Year:	2015
Gas:	Not reported
SR Number:	Not reported
Case Number:	68333799
imm:	Not reported
EHS:	Not reported
Liquid:	Not reported
Storage Location:	Liquid Tank Storage Area
Mix:	Not reported
Max. Amount:	Not reported
Pressure:	Not reported
Pure:	Not reported
Average Amount:	Not reported
Chemical ID:	4763
Reaction:	Not reported
Chemical Reporting Name(Active Ingredient):	Not reported
Solid:	Not reported
Storage Code:	Not reported
Chemical Reporting Name(Trade Name):	10-34-0
sudrel:	Not reported
tempcd:	Not reported
trdsec:	Not reported
Facid:	59501
conf:	Not reported
del:	Not reported
Fire:	Not reported
Year:	2015
Gas:	Not reported
SR Number:	Not reported
Case Number:	10294663
imm:	Not reported
EHS:	Not reported
Liquid:	Not reported
Storage Location:	Liquid Tank Storage Area
Mix:	Not reported
Max. Amount:	Not reported
Pressure:	Not reported
Pure:	Not reported
Average Amount:	Not reported
Chemical ID:	4692
Reaction:	Not reported
Chemical Reporting Name(Active Ingredient):	Not reported
Solid:	Not reported
Storage Code:	Not reported
Chemical Reporting Name(Trade Name):	Potassium Thiosulfate
sudrel:	Not reported

SIMPLOT GROWER SOLUTIONS (Continued) **S107691279**

tempcd:	Not reported
trdsec:	Not reported
Facid:	59501
conf:	Not reported
del:	Not reported
Fire:	Not reported
Year:	2015
Gas:	Not reported
SR Number:	Not reported
Case Number:	7733020
imm:	Not reported
EHS:	Not reported
Liquid:	Not reported
Storage Location:	Liquid Tank Storage Area
Mix:	Not reported
Max. Amount:	Not reported
Pressure:	Not reported
Pure:	Not reported
Average Amount:	Not reported
Chemical ID:	4692
Reaction:	Not reported
Chemical Reporting Name(Active Ingredient):	Not reported
Solid:	Not reported
Storage Code:	Not reported
Chemical Reporting Name(Trade Name):	Che-Plex ZN-FE-MN
sudrel:	Not reported
tempcd:	Not reported
trdsec:	Not reported
Facid:	59501
conf:	Not reported
del:	Not reported
Fire:	Not reported
Year:	2015
Gas:	Not reported
SR Number:	Not reported
Case Number:	7664382
imm:	Not reported
EHS:	Not reported
Liquid:	Not reported
Storage Location:	Liquid Tank Storage Area
Mix:	Not reported
Max. Amount:	Not reported
Pressure:	Not reported
Pure:	Not reported
Average Amount:	Not reported
Chemical ID:	2374
Reaction:	Not reported
Chemical Reporting Name(Active Ingredient):	Not reported
Solid:	Not reported
Storage Code:	Not reported
Chemical Reporting Name(Trade Name):	4-16-16
sudrel:	Not reported
tempcd:	Not reported
trdsec:	Not reported

SIMPLOT GROWER SOLUTIONS (Continued) **S107691279**

Facid:	59501
conf:	Not reported
del:	Not reported
Fire:	Not reported
Year:	2015
Gas:	Not reported
SR Number:	Not reported
Case Number:	6484522
imm:	Not reported
EHS:	Not reported
Liquid:	Not reported
Storage Location:	Liquid Tank Storage Area
Mix:	Not reported
Max. Amount:	Not reported
Pressure:	Not reported
Pure:	Not reported
Average Amount:	Not reported
Chemical ID:	4447
Reaction:	Not reported
Chemical Reporting Name(Active Ingredient):	Not reported
Solid:	Not reported
Storage Code:	Not reported
Chemical Reporting Name(Trade Name):	UAN Solution
sudrel:	Not reported
tempcd:	Not reported
trdsec:	Not reported

Facid:	59501
conf:	Not reported
del:	Not reported
Fire:	Not reported
Year:	2015
Gas:	Not reported
SR Number:	Not reported
Case Number:	7646857
imm:	Not reported
EHS:	Not reported
Liquid:	Not reported
Storage Location:	Liquid Tank Storage Area
Mix:	Not reported
Max. Amount:	Not reported
Pressure:	Not reported
Pure:	Not reported
Average Amount:	Not reported
Chemical ID:	4493
Reaction:	Not reported
Chemical Reporting Name(Active Ingredient):	Not reported
Solid:	Not reported
Storage Code:	Not reported
Chemical Reporting Name(Trade Name):	Ammoniated Zinc
sudrel:	Not reported
tempcd:	Not reported
trdsec:	Not reported

Facid:	59501
conf:	Not reported
del:	Not reported

SIMPLOT GROWER SOLUTIONS (Continued) **S107691279**

Fire:	Not reported
Year:	2015
Gas:	Not reported
SR Number:	Not reported
Case Number:	7664382
imm:	Not reported
EHS:	Not reported
Liquid:	Not reported
Storage Location:	Rail Car Spur
Mix:	Not reported
Max. Amount:	Not reported
Pressure:	Not reported
Pure:	Not reported
Average Amount:	Not reported
Chemical ID:	4179
Reaction:	Not reported
Chemical Reporting Name(Active Ingredient):	Not reported
Solid:	Not reported
Storage Code:	Not reported
Chemical Reporting Name(Trade Name):	SPA
sudrel:	Not reported
tempcd:	Not reported
trdsec:	Not reported

Facid:	59501
conf:	Not reported
del:	Not reported
Fire:	Not reported
Year:	2015
Gas:	Not reported
SR Number:	Not reported
Case Number:	7664417
imm:	Not reported
EHS:	Y
Liquid:	Not reported
Storage Location:	Railcar Spur
Mix:	Not reported
Max. Amount:	Not reported
Pressure:	Not reported
Pure:	Not reported
Average Amount:	Not reported
Chemical ID:	3272
Reaction:	Not reported
Chemical Reporting Name(Active Ingredient):	Not reported
Solid:	Not reported
Storage Code:	Not reported
Chemical Reporting Name(Trade Name):	Anhydrous Ammonia
sudrel:	Not reported
tempcd:	Not reported
trdsec:	Not reported

Contact:

Facility ID:	59501
Facility Name:	Simplot Grower Solutions
302 Contact:	Andrew Hutchison
302 Phone:	208-780-7451
Primary Contact:	Todd Hanneman

SIMPLOT GROWER SOLUTIONS (Continued) **S107691279**

Primary Contact Phone:	308-368-5651
Primary Contact 24 HR:	308-386-2129
Secondary Contact:	Peter Cullan
Secondary Contact Phone:	308-368-7519
Secondary Contact 24 HR:	308-530-2028

Name:	SIMPLOT GROWER SOLUTIONS
Address:	401 E FRONT ST
City,State,Zip:	HERSHEY, NE 69143
Year:	2008
Facility ID:	59501
Location:	SE Hwy30&Young,N Sd UPRR,E of Co-op(S)&Baseball(N)
SR No:	2100
Mailing Name:	Not reported
Mailing Address:	Not reported
Mailing Address 2:	Not reported
Mailing Suite:	Not reported
Mailing City:	Not reported
Mailing State:	Not reported
Mailing Zip:	Not reported
Latitude:	Not reported
Longitude:	Not reported

Chemical:

Facid:	59501
conf:	Not reported
del:	Not reported
Fire:	Not reported
Year:	2016
Gas:	Not reported
SR Number:	Not reported
Case Number:	1910425
imm:	Not reported
EHS:	Y
Liquid:	Not reported
Storage Location:	Chemical Storage Bldg
Mix:	Not reported
Max. Amount:	Not reported
Pressure:	Not reported
Pure:	Not reported
Average Amount:	Not reported
Chemical ID:	2254
Reaction:	Not reported
Chemical Reporting Name(Active Ingredient):	Not reported
Solid:	Not reported
Storage Code:	Not reported
Chemical Reporting Name(Trade Name):	Gramoxone
sudrel:	Not reported
tempcd:	Not reported
trdsec:	Not reported

Facid:	59501
conf:	Not reported
del:	Not reported
Fire:	Not reported
Year:	2016
Gas:	Not reported

SIMPLOT GROWER SOLUTIONS (Continued) **S107691279**

SR Number:	Not reported
Case Number:	12174117
imm:	Not reported
EHS:	Not reported
Liquid:	Not reported
Storage Location:	Chemical Storage Bldg
Mix:	Not reported
Max. Amount:	Not reported
Pressure:	Not reported
Pure:	Not reported
Average Amount:	Not reported
Chemical ID:	0
Reaction:	Not reported
Chemical Reporting Name(Active Ingredient):	Not reported
Solid:	Not reported
Storage Code:	Not reported
Chemical Reporting Name(Trade Name):	Attapulgite Clay
sudrel:	Not reported
tempcd:	Not reported
trdsec:	Not reported
Facid:	59501
conf:	Not reported
del:	Not reported
Fire:	Not reported
Year:	2016
Gas:	Not reported
SR Number:	Not reported
Case Number:	298022
imm:	Not reported
EHS:	Y
Liquid:	Not reported
Storage Location:	Chemical Storage Bldg
Mix:	Not reported
Max. Amount:	Not reported
Pressure:	Not reported
Pure:	Not reported
Average Amount:	Not reported
Chemical ID:	2367
Reaction:	Not reported
Chemical Reporting Name(Active Ingredient):	Not reported
Solid:	Not reported
Storage Code:	Not reported
Chemical Reporting Name(Trade Name):	Thimet
sudrel:	Not reported
tempcd:	Not reported
trdsec:	Not reported
Facid:	59501
conf:	Not reported
del:	Not reported
Fire:	Not reported
Year:	2016
Gas:	Not reported
SR Number:	Not reported
Case Number:	38641940
imm:	Not reported

SIMPLOT GROWER SOLUTIONS (Continued) **S107691279**

EHS:	Not reported
Liquid:	Not reported
Storage Location:	Chemical Storage Bldg
Mix:	Not reported
Max. Amount:	Not reported
Pressure:	Not reported
Pure:	Not reported
Average Amount:	Not reported
Chemical ID:	4636
Reaction:	Not reported
Chemical Reporting Name(Active Ingredient):	Not reported
Solid:	Not reported
Storage Code:	Not reported
Chemical Reporting Name(Trade Name):	Gly Star Plus
sudrel:	Not reported
tempcd:	Not reported
trdsec:	Not reported

Facid:	59501
conf:	Not reported
del:	Not reported
Fire:	Not reported
Year:	2016
Gas:	Not reported
SR Number:	Not reported
Case Number:	1336216
imm:	Not reported
EHS:	Not reported
Liquid:	Not reported
Storage Location:	Chemical Storage Bldg
Mix:	Not reported
Max. Amount:	Not reported
Pressure:	Not reported
Pure:	Not reported
Average Amount:	Not reported
Chemical ID:	152
Reaction:	Not reported
Chemical Reporting Name(Active Ingredient):	Not reported
Solid:	Not reported
Storage Code:	Not reported
Chemical Reporting Name(Trade Name):	Che Plex Zinc 9
sudrel:	Not reported
tempcd:	Not reported
trdsec:	Not reported

Facid:	59501
conf:	Not reported
del:	Not reported
Fire:	Not reported
Year:	2016
Gas:	Not reported
SR Number:	Not reported
Case Number:	877469380
imm:	Not reported
EHS:	Not reported
Liquid:	Not reported
Storage Location:	Chemical Storage Bldg

SIMPLOT GROWER SOLUTIONS (Continued) **S107691279**

Mix:	Not reported
Max. Amount:	Not reported
Pressure:	Not reported
Pure:	Not reported
Average Amount:	Not reported
Chemical ID:	0
Reaction:	Not reported
Chemical Reporting Name(Active Ingredient):	Not reported
Solid:	Not reported
Storage Code:	Not reported
Chemical Reporting Name(Trade Name):	Maleic-itaconic Co-polymer
sudrel:	Not reported
tempcd:	Not reported
trdsec:	Not reported
Facid:	59501
conf:	Not reported
del:	Not reported
Fire:	Not reported
Year:	2016
Gas:	Not reported
SR Number:	Not reported
Case Number:	34494047
imm:	Not reported
EHS:	Not reported
Liquid:	Not reported
Storage Location:	Chemical Storage Bldg
Mix:	Not reported
Max. Amount:	Not reported
Pressure:	Not reported
Pure:	Not reported
Average Amount:	Not reported
Chemical ID:	4731
Reaction:	Not reported
Chemical Reporting Name(Active Ingredient):	Not reported
Solid:	Not reported
Storage Code:	Not reported
Chemical Reporting Name(Trade Name):	Durango DMA
sudrel:	Not reported
tempcd:	Not reported
trdsec:	Not reported
Facid:	59501
conf:	Not reported
del:	Not reported
Fire:	Not reported
Year:	2016
Gas:	Not reported
SR Number:	Not reported
Case Number:	0
imm:	Not reported
EHS:	Not reported
Liquid:	Not reported
Storage Location:	Chemical Storage Bldg
Mix:	Not reported
Max. Amount:	Not reported
Pressure:	Not reported

SIMPLOT GROWER SOLUTIONS (Continued) **S107691279**

Pure:	Not reported
Average Amount:	Not reported
Chemical ID:	0
Reaction:	Not reported
Chemical Reporting Name(Active Ingredient):	Not reported
Solid:	Not reported
Storage Code:	Not reported
Chemical Reporting Name(Trade Name):	Boron 10
sudrel:	Not reported
tempcd:	Not reported
trdsec:	Not reported
Facid:	59501
conf:	Not reported
del:	Not reported
Fire:	Not reported
Year:	2016
Gas:	Not reported
SR Number:	Not reported
Case Number:	67762383
imm:	Not reported
EHS:	Not reported
Liquid:	Not reported
Storage Location:	Chemical Storage Bldg
Mix:	Not reported
Max. Amount:	Not reported
Pressure:	Not reported
Pure:	Not reported
Average Amount:	Not reported
Chemical ID:	0
Reaction:	Not reported
Chemical Reporting Name(Active Ingredient):	Not reported
Solid:	Not reported
Storage Code:	Not reported
Chemical Reporting Name(Trade Name):	Persist Ultra
sudrel:	Not reported
tempcd:	Not reported
trdsec:	Not reported
Facid:	59501
conf:	Not reported
del:	Not reported
Fire:	Not reported
Year:	2016
Gas:	Not reported
SR Number:	Not reported
Case Number:	13071799
imm:	Not reported
EHS:	Y
Liquid:	Not reported
Storage Location:	Chemical Storage Bldg.
Mix:	Not reported
Max. Amount:	Not reported
Pressure:	Not reported
Pure:	Not reported
Average Amount:	Not reported
Chemical ID:	2859

SIMPLOT GROWER SOLUTIONS (Continued) **S107691279**

Reaction:	Not reported
Chemical Reporting Name(Active Ingredient):	Not reported
Solid:	Not reported
Storage Code:	Not reported
Chemical Reporting Name(Trade Name):	Counter 20G
sudrel:	Not reported
tempcd:	Not reported
trdsec:	Not reported
Facid:	59501
conf:	Not reported
del:	Not reported
Fire:	Not reported
Year:	2016
Gas:	Not reported
SR Number:	Not reported
Case Number:	82657043
imm:	Not reported
EHS:	Not reported
Liquid:	Not reported
Storage Location:	Chemical Storage Bldg.
Mix:	Not reported
Max. Amount:	Not reported
Pressure:	Not reported
Pure:	Not reported
Average Amount:	Not reported
Chemical ID:	292
Reaction:	Not reported
Chemical Reporting Name(Active Ingredient):	Not reported
Solid:	Not reported
Storage Code:	Not reported
Chemical Reporting Name(Trade Name):	Brigade
sudrel:	Not reported
tempcd:	Not reported
trdsec:	Not reported
Facid:	59501
conf:	Not reported
del:	Not reported
Fire:	Not reported
Year:	2016
Gas:	Not reported
SR Number:	Not reported
Case Number:	70901121
imm:	Not reported
EHS:	Not reported
Liquid:	Not reported
Storage Location:	Chemical Storage Bldg.
Mix:	Not reported
Max. Amount:	Not reported
Pressure:	Not reported
Pure:	Not reported
Average Amount:	Not reported
Chemical ID:	4795
Reaction:	Not reported
Chemical Reporting Name(Active Ingredient):	Not reported
Solid:	Not reported

SIMPLOT GROWER SOLUTIONS (Continued) **S107691279**

Storage Code:	Not reported
Chemical Reporting Name(Trade Name):	Roundup
sudrel:	Not reported
tempcd:	Not reported
trdsec:	Not reported
Facid:	59501
conf:	Not reported
del:	Not reported
Fire:	Not reported
Year:	2016
Gas:	Not reported
SR Number:	Not reported
Case Number:	1912249
imm:	Not reported
EHS:	Not reported
Liquid:	Not reported
Storage Location:	Chemical Storage Bldg.
Mix:	Not reported
Max. Amount:	Not reported
Pressure:	Not reported
Pure:	Not reported
Average Amount:	Not reported
Chemical ID:	3338
Reaction:	Not reported
Chemical Reporting Name(Active Ingredient):	Not reported
Solid:	Not reported
Storage Code:	Not reported
Chemical Reporting Name(Trade Name):	Atrazine
sudrel:	Not reported
tempcd:	Not reported
trdsec:	Not reported
Facid:	59501
conf:	Not reported
del:	Not reported
Fire:	Not reported
Year:	2016
Gas:	Not reported
SR Number:	Not reported
Case Number:	51218452
imm:	Not reported
EHS:	Not reported
Liquid:	Not reported
Storage Location:	Chemical Storage Bldg.
Mix:	Not reported
Max. Amount:	Not reported
Pressure:	Not reported
Pure:	Not reported
Average Amount:	Not reported
Chemical ID:	3998
Reaction:	Not reported
Chemical Reporting Name(Active Ingredient):	Not reported
Solid:	Not reported
Storage Code:	Not reported
Chemical Reporting Name(Trade Name):	Parrallel
sudrel:	Not reported

SIMPLOT GROWER SOLUTIONS (Continued) **S107691279**

tempcd:	Not reported
trdsec:	Not reported
Facid:	59501
conf:	Not reported
del:	Not reported
Fire:	Not reported
Year:	2016
Gas:	Not reported
SR Number:	Not reported
Case Number:	87392129
imm:	Not reported
EHS:	Not reported
Liquid:	Not reported
Storage Location:	Chemical Storage Bldg.
Mix:	Not reported
Max. Amount:	Not reported
Pressure:	Not reported
Pure:	Not reported
Average Amount:	Not reported
Chemical ID:	2298
Reaction:	Not reported
Chemical Reporting Name(Active Ingredient):	Not reported
Solid:	Not reported
Storage Code:	Not reported
Chemical Reporting Name(Trade Name):	Halex GT
sudrel:	Not reported
tempcd:	Not reported
trdsec:	Not reported
Facid:	59501
conf:	Not reported
del:	Not reported
Fire:	Not reported
Year:	2016
Gas:	Not reported
SR Number:	Not reported
Case Number:	34256821
imm:	Not reported
EHS:	Not reported
Liquid:	Not reported
Storage Location:	Chemical Storage Bldg.
Mix:	Not reported
Max. Amount:	Not reported
Pressure:	Not reported
Pure:	Not reported
Average Amount:	Not reported
Chemical ID:	4520
Reaction:	Not reported
Chemical Reporting Name(Active Ingredient):	Not reported
Solid:	Not reported
Storage Code:	Not reported
Chemical Reporting Name(Trade Name):	Warrant
sudrel:	Not reported
tempcd:	Not reported
trdsec:	Not reported

SIMPLOT GROWER SOLUTIONS (Continued) **S107691279**

Facid:	59501
conf:	Not reported
del:	Not reported
Fire:	Not reported
Year:	2016
Gas:	Not reported
SR Number:	Not reported
Case Number:	79210
imm:	Not reported
EHS:	Y
Liquid:	Not reported
Storage Location:	Chemical Storage Buldg
Mix:	Not reported
Max. Amount:	Not reported
Pressure:	Not reported
Pure:	Not reported
Average Amount:	Not reported
Chemical ID:	2280
Reaction:	Not reported
Chemical Reporting Name(Active Ingredient):	Not reported
Solid:	Not reported
Storage Code:	Not reported
Chemical Reporting Name(Trade Name):	Sanidate
sudrel:	Not reported
tempcd:	Not reported
trdsec:	Not reported

Facid:	59501
conf:	Not reported
del:	Not reported
Fire:	Not reported
Year:	2016
Gas:	Not reported
SR Number:	Not reported
Case Number:	0
imm:	Not reported
EHS:	Not reported
Liquid:	Not reported
Storage Location:	Dry storage Bldg
Mix:	Not reported
Max. Amount:	Not reported
Pressure:	Not reported
Pure:	Not reported
Average Amount:	Not reported
Chemical ID:	4723
Reaction:	Not reported
Chemical Reporting Name(Active Ingredient):	Not reported
Solid:	Not reported
Storage Code:	Not reported
Chemical Reporting Name(Trade Name):	Peletized Dolomitic Lime
sudrel:	Not reported
tempcd:	Not reported
trdsec:	Not reported

Facid:	59501
conf:	Not reported
del:	Not reported

SIMPLOT GROWER SOLUTIONS (Continued) **S107691279**

Fire:	Not reported
Year:	2016
Gas:	Not reported
SR Number:	Not reported
Case Number:	7722761
imm:	Not reported
EHS:	Not reported
Liquid:	Not reported
Storage Location:	Dry Storage Bldg
Mix:	Not reported
Max. Amount:	Not reported
Pressure:	Not reported
Pure:	Not reported
Average Amount:	Not reported
Chemical ID:	3306
Reaction:	Not reported
Chemical Reporting Name(Active Ingredient):	Not reported
Solid:	Not reported
Storage Code:	Not reported
Chemical Reporting Name(Trade Name):	Mono Ammonium Phosphate
sudrel:	Not reported
tempcd:	Not reported
trdsec:	Not reported
Facid:	59501
conf:	Not reported
del:	Not reported
Fire:	Not reported
Year:	2016
Gas:	Not reported
SR Number:	Not reported
Case Number:	57136
imm:	Not reported
EHS:	Not reported
Liquid:	Not reported
Storage Location:	Dry Storage Bldg
Mix:	Not reported
Max. Amount:	Not reported
Pressure:	Not reported
Pure:	Not reported
Average Amount:	Not reported
Chemical ID:	4454
Reaction:	Not reported
Chemical Reporting Name(Active Ingredient):	Not reported
Solid:	Not reported
Storage Code:	Not reported
Chemical Reporting Name(Trade Name):	Urea
sudrel:	Not reported
tempcd:	Not reported
trdsec:	Not reported
Facid:	59501
conf:	Not reported
del:	Not reported
Fire:	Not reported
Year:	2016
Gas:	Not reported

SIMPLOT GROWER SOLUTIONS (Continued) **S107691279**

SR Number:	Not reported
Case Number:	7722761
imm:	Not reported
EHS:	Not reported
Liquid:	Not reported
Storage Location:	Dry Storage Bldg
Mix:	Not reported
Max. Amount:	Not reported
Pressure:	Not reported
Pure:	Not reported
Average Amount:	Not reported
Chemical ID:	3306
Reaction:	Not reported
Chemical Reporting Name(Active Ingredient):	Not reported
Solid:	Not reported
Storage Code:	Not reported
Chemical Reporting Name(Trade Name):	Forty Rock
sudrel:	Not reported
tempcd:	Not reported
trdsec:	Not reported
Facid:	59501
conf:	Not reported
del:	Not reported
Fire:	Not reported
Year:	2016
Gas:	Not reported
SR Number:	Not reported
Case Number:	14977378
imm:	Not reported
EHS:	Not reported
Liquid:	Not reported
Storage Location:	Dry Storage Bldg
Mix:	Not reported
Max. Amount:	Not reported
Pressure:	Not reported
Pure:	Not reported
Average Amount:	Not reported
Chemical ID:	0
Reaction:	Not reported
Chemical Reporting Name(Active Ingredient):	Not reported
Solid:	Not reported
Storage Code:	Not reported
Chemical Reporting Name(Trade Name):	Potassium Magnesium Sulfate
sudrel:	Not reported
tempcd:	Not reported
trdsec:	Not reported
Facid:	59501
conf:	Not reported
del:	Not reported
Fire:	Not reported
Year:	2016
Gas:	Not reported
SR Number:	Not reported
Case Number:	10034965
imm:	Not reported

SIMPLOT GROWER SOLUTIONS (Continued) **S107691279**

EHS:	Not reported
Liquid:	Not reported
Storage Location:	Dry Storage Bldg
Mix:	Not reported
Max. Amount:	Not reported
Pressure:	Not reported
Pure:	Not reported
Average Amount:	Not reported
Chemical ID:	4532
Reaction:	Not reported
Chemical Reporting Name(Active Ingredient):	Not reported
Solid:	Not reported
Storage Code:	Not reported
Chemical Reporting Name(Trade Name):	Manganese Sultfate
sudrel:	Not reported
tempcd:	Not reported
trdsec:	Not reported

Facid:	59501
conf:	Not reported
del:	Not reported
Fire:	Not reported
Year:	2016
Gas:	Not reported
SR Number:	Not reported
Case Number:	7704349
imm:	Not reported
EHS:	Not reported
Liquid:	Not reported
Storage Location:	Dry Storage Bldg
Mix:	Not reported
Max. Amount:	Not reported
Pressure:	Not reported
Pure:	Not reported
Average Amount:	Not reported
Chemical ID:	2819
Reaction:	Not reported
Chemical Reporting Name(Active Ingredient):	Not reported
Solid:	Not reported
Storage Code:	Not reported
Chemical Reporting Name(Trade Name):	Tiger Sulfur 90
sudrel:	Not reported
tempcd:	Not reported
trdsec:	Not reported

Facid:	59501
conf:	Not reported
del:	Not reported
Fire:	Not reported
Year:	2016
Gas:	Not reported
SR Number:	Not reported
Case Number:	7783202
imm:	Not reported
EHS:	Not reported
Liquid:	Not reported
Storage Location:	Dry Storage Bldg and Liquid Loadout Pad

SIMPLOT GROWER SOLUTIONS (Continued) **S107691279**

Mix:	Not reported
Max. Amount:	Not reported
Pressure:	Not reported
Pure:	Not reported
Average Amount:	Not reported
Chemical ID:	3284
Reaction:	Not reported
Chemical Reporting Name(Active Ingredient):	Not reported
Solid:	Not reported
Storage Code:	Not reported
Chemical Reporting Name(Trade Name):	Amm Sulfate
sudrel:	Not reported
tempcd:	Not reported
trdsec:	Not reported
Facid:	59501
conf:	Not reported
del:	Not reported
Fire:	Not reported
Year:	2016
Gas:	Not reported
SR Number:	Not reported
Case Number:	7447407
imm:	Not reported
EHS:	Not reported
Liquid:	Not reported
Storage Location:	Dry Storage Bldg and Liquid Loadout Pad
Mix:	Not reported
Max. Amount:	Not reported
Pressure:	Not reported
Pure:	Not reported
Average Amount:	Not reported
Chemical ID:	4663
Reaction:	Not reported
Chemical Reporting Name(Active Ingredient):	Not reported
Solid:	Not reported
Storage Code:	Not reported
Chemical Reporting Name(Trade Name):	Potash
sudrel:	Not reported
tempcd:	Not reported
trdsec:	Not reported
Facid:	59501
conf:	Not reported
del:	Not reported
Fire:	Not reported
Year:	2016
Gas:	Not reported
SR Number:	Not reported
Case Number:	7783188
imm:	Not reported
EHS:	Not reported
Liquid:	Not reported
Storage Location:	Liquid Storage Tank Area
Mix:	Not reported
Max. Amount:	Not reported
Pressure:	Not reported

SIMPLOT GROWER SOLUTIONS (Continued) **S107691279**

Pure:	Not reported
Average Amount:	Not reported
Chemical ID:	3328
Reaction:	Not reported
Chemical Reporting Name(Active Ingredient):	Not reported
Solid:	Not reported
Storage Code:	Not reported
Chemical Reporting Name(Trade Name):	ThioSul
sudrel:	Not reported
tempcd:	Not reported
trdsec:	Not reported
Facid:	59501
conf:	Not reported
del:	Not reported
Fire:	Not reported
Year:	2016
Gas:	Not reported
SR Number:	Not reported
Case Number:	68333799
imm:	Not reported
EHS:	Not reported
Liquid:	Not reported
Storage Location:	Liquid Tank Storage Area
Mix:	Not reported
Max. Amount:	Not reported
Pressure:	Not reported
Pure:	Not reported
Average Amount:	Not reported
Chemical ID:	4763
Reaction:	Not reported
Chemical Reporting Name(Active Ingredient):	Not reported
Solid:	Not reported
Storage Code:	Not reported
Chemical Reporting Name(Trade Name):	10-34-0
sudrel:	Not reported
tempcd:	Not reported
trdsec:	Not reported
Facid:	59501
conf:	Not reported
del:	Not reported
Fire:	Not reported
Year:	2016
Gas:	Not reported
SR Number:	Not reported
Case Number:	10294663
imm:	Not reported
EHS:	Not reported
Liquid:	Not reported
Storage Location:	Liquid Tank Storage Area
Mix:	Not reported
Max. Amount:	Not reported
Pressure:	Not reported
Pure:	Not reported
Average Amount:	Not reported
Chemical ID:	4692

SIMPLOT GROWER SOLUTIONS (Continued) **S107691279**

Reaction:	Not reported
Chemical Reporting Name(Active Ingredient):	Not reported
Solid:	Not reported
Storage Code:	Not reported
Chemical Reporting Name(Trade Name):	Potassium Thiosulfate
sudrel:	Not reported
tempcd:	Not reported
trdsec:	Not reported
Facid:	59501
conf:	Not reported
del:	Not reported
Fire:	Not reported
Year:	2016
Gas:	Not reported
SR Number:	Not reported
Case Number:	7733020
imm:	Not reported
EHS:	Not reported
Liquid:	Not reported
Storage Location:	Liquid Tank Storage Area
Mix:	Not reported
Max. Amount:	Not reported
Pressure:	Not reported
Pure:	Not reported
Average Amount:	Not reported
Chemical ID:	4692
Reaction:	Not reported
Chemical Reporting Name(Active Ingredient):	Not reported
Solid:	Not reported
Storage Code:	Not reported
Chemical Reporting Name(Trade Name):	Che-Plex ZN-FE-MN
sudrel:	Not reported
tempcd:	Not reported
trdsec:	Not reported
Facid:	59501
conf:	Not reported
del:	Not reported
Fire:	Not reported
Year:	2016
Gas:	Not reported
SR Number:	Not reported
Case Number:	7664382
imm:	Not reported
EHS:	Not reported
Liquid:	Not reported
Storage Location:	Liquid Tank Storage Area
Mix:	Not reported
Max. Amount:	Not reported
Pressure:	Not reported
Pure:	Not reported
Average Amount:	Not reported
Chemical ID:	2374
Reaction:	Not reported
Chemical Reporting Name(Active Ingredient):	Not reported
Solid:	Not reported

SIMPLOT GROWER SOLUTIONS (Continued) **S107691279**

Storage Code:	Not reported
Chemical Reporting Name(Trade Name):	4-16-16
sudrel:	Not reported
tempcd:	Not reported
trdsec:	Not reported
Facid:	59501
conf:	Not reported
del:	Not reported
Fire:	Not reported
Year:	2016
Gas:	Not reported
SR Number:	Not reported
Case Number:	6484522
imm:	Not reported
EHS:	Not reported
Liquid:	Not reported
Storage Location:	Liquid Tank Storage Area
Mix:	Not reported
Max. Amount:	Not reported
Pressure:	Not reported
Pure:	Not reported
Average Amount:	Not reported
Chemical ID:	4447
Reaction:	Not reported
Chemical Reporting Name(Active Ingredient):	Not reported
Solid:	Not reported
Storage Code:	Not reported
Chemical Reporting Name(Trade Name):	UAN Solution
sudrel:	Not reported
tempcd:	Not reported
trdsec:	Not reported
Facid:	59501
conf:	Not reported
del:	Not reported
Fire:	Not reported
Year:	2016
Gas:	Not reported
SR Number:	Not reported
Case Number:	7646857
imm:	Not reported
EHS:	Not reported
Liquid:	Not reported
Storage Location:	Liquid Tank Storage Area
Mix:	Not reported
Max. Amount:	Not reported
Pressure:	Not reported
Pure:	Not reported
Average Amount:	Not reported
Chemical ID:	4493
Reaction:	Not reported
Chemical Reporting Name(Active Ingredient):	Not reported
Solid:	Not reported
Storage Code:	Not reported
Chemical Reporting Name(Trade Name):	Ammoniated Zinc
sudrel:	Not reported

SIMPLOT GROWER SOLUTIONS (Continued) **S107691279**

tempcd:	Not reported
trdsec:	Not reported
Facid:	59501
conf:	Not reported
del:	Not reported
Fire:	Not reported
Year:	2016
Gas:	Not reported
SR Number:	Not reported
Case Number:	7664382
imm:	Not reported
EHS:	Not reported
Liquid:	Not reported
Storage Location:	Rail Car Spur
Mix:	Not reported
Max. Amount:	Not reported
Pressure:	Not reported
Pure:	Not reported
Average Amount:	Not reported
Chemical ID:	4179
Reaction:	Not reported
Chemical Reporting Name(Active Ingredient):	Not reported
Solid:	Not reported
Storage Code:	Not reported
Chemical Reporting Name(Trade Name):	SPA
sudrel:	Not reported
tempcd:	Not reported
trdsec:	Not reported
Facid:	59501
conf:	Not reported
del:	Not reported
Fire:	Not reported
Year:	2016
Gas:	Not reported
SR Number:	Not reported
Case Number:	7664417
imm:	Not reported
EHS:	Y
Liquid:	Not reported
Storage Location:	Railcar Spur
Mix:	Not reported
Max. Amount:	Not reported
Pressure:	Not reported
Pure:	Not reported
Average Amount:	Not reported
Chemical ID:	3272
Reaction:	Not reported
Chemical Reporting Name(Active Ingredient):	Not reported
Solid:	Not reported
Storage Code:	Not reported
Chemical Reporting Name(Trade Name):	Anhydrous Ammonia
sudrel:	Not reported
tempcd:	Not reported
trdsec:	Not reported

SIMPLOT GROWER SOLUTIONS (Continued) **S107691279**

Facid:	59501
conf:	Not reported
del:	Not reported
Fire:	Not reported
Year:	2017
Gas:	Not reported
SR Number:	Not reported
Case Number:	7664417
imm:	Not reported
EHS:	Not reported
Liquid:	Not reported
Storage Location:	Railcar Spur
Mix:	Not reported
Max. Amount:	100,000 - 499,999
Pressure:	Not reported
Pure:	Not reported
Average Amount:	75,000 - 99,999
Chemical ID:	3272
Reaction:	Not reported
Chemical Reporting Name(Active Ingredient):	AMMONIA, (ANHYDROUS)
Solid:	Not reported
Storage Code:	Not reported
Chemical Reporting Name(Trade Name):	Anhydrous Ammonia
sudrel:	Not reported
tempcd:	Not reported
trdsec:	Not reported

Facid:	59501
conf:	Not reported
del:	Not reported
Fire:	Not reported
Year:	2017
Gas:	Not reported
SR Number:	Not reported
Case Number:	7722761
imm:	Not reported
EHS:	Not reported
Liquid:	Not reported
Storage Location:	Dry Storage Bldg
Mix:	Not reported
Max. Amount:	100,000 - 499,999
Pressure:	Not reported
Pure:	Not reported
Average Amount:	75,000 - 99,999
Chemical ID:	3306
Reaction:	Not reported
Chemical Reporting Name(Active Ingredient):	AMMONIUM PHOSPHATE
Solid:	Not reported
Storage Code:	Not reported
Chemical Reporting Name(Trade Name):	Mono Ammonium Phosphate, 11-52-0, MAP,
sudrel:	Not reported
tempcd:	Not reported
trdsec:	Not reported

Facid:	59501
conf:	Not reported
del:	Not reported

SIMPLOT GROWER SOLUTIONS (Continued) **S107691279**

Fire:	Not reported
Year:	2017
Gas:	Not reported
SR Number:	Not reported
Case Number:	68333799
imm:	Not reported
EHS:	Not reported
Liquid:	Not reported
Storage Location:	Liquid Tank Storage Area
Mix:	Not reported
Max. Amount:	10,000,000 +
Pressure:	Not reported
Pure:	Not reported
Average Amount:	1,000,000 - 9,999,999
Chemical ID:	4763
Reaction:	Not reported
Chemical Reporting Name(Active Ingredient):	AMMONIUM POLYPHOSPHATE
Solid:	Not reported
Storage Code:	Not reported
Chemical Reporting Name(Trade Name):	10-34-0, Starter
sudrel:	Not reported
tempcd:	Not reported
trdsec:	Not reported

Facid:	59501
conf:	Not reported
del:	Not reported
Fire:	Not reported
Year:	2017
Gas:	Not reported
SR Number:	Not reported
Case Number:	7783202
imm:	Not reported
EHS:	Not reported
Liquid:	Not reported
Storage Location:	Dry Storage Bldg and Liquid Loadout Pad
Mix:	Not reported
Max. Amount:	100,000 - 499,999
Pressure:	Not reported
Pure:	Not reported
Average Amount:	75,000 - 99,999
Chemical ID:	3284
Reaction:	Not reported
Chemical Reporting Name(Active Ingredient):	AMMONIUM SULFATE
Solid:	Not reported
Storage Code:	Not reported
Chemical Reporting Name(Trade Name):	Amm Sulfate, 21-0-0-24, AMS
sudrel:	Not reported
tempcd:	Not reported
trdsec:	Not reported

Facid:	59501
conf:	Not reported
del:	Not reported
Fire:	Not reported
Year:	2017
Gas:	Not reported

SIMPLOT GROWER SOLUTIONS (Continued) **S107691279**

SR Number:	Not reported
Case Number:	7783188
imm:	Not reported
EHS:	Not reported
Liquid:	Not reported
Storage Location:	Liquid Storage Tank Area
Mix:	Not reported
Max. Amount:	1,000,000 - 9,999,999
Pressure:	Not reported
Pure:	Not reported
Average Amount:	100,000 - 499,999
Chemical ID:	3328
Reaction:	Not reported
Chemical Reporting Name(Active Ingredient):	AMMONIUM THIOSULFATE
Solid:	Not reported
Storage Code:	Not reported
Chemical Reporting Name(Trade Name):	ThioSul, 12-0-0-26
sudrel:	Not reported
tempcd:	Not reported
trdsec:	Not reported

Facid:	59501
conf:	Not reported
del:	Not reported
Fire:	Not reported
Year:	2017
Gas:	Not reported
SR Number:	Not reported
Case Number:	10294663
imm:	Not reported
EHS:	Not reported
Liquid:	Not reported
Storage Location:	Liquid Tank Storage Area
Mix:	Not reported
Max. Amount:	50,000 - 74,999
Pressure:	Not reported
Pure:	Not reported
Average Amount:	50,000 - 74,999
Chemical ID:	4692
Reaction:	Not reported
Chemical Reporting Name(Active Ingredient):	FERTILIZER SOLUTION
Solid:	Not reported
Storage Code:	Not reported
Chemical Reporting Name(Trade Name):	Potassium Thiosulfate, KTS, 0-0-25-17
sudrel:	Not reported
tempcd:	Not reported
trdsec:	Not reported

Facid:	59501
conf:	Not reported
del:	Not reported
Fire:	Not reported
Year:	2017
Gas:	Not reported
SR Number:	Not reported
Case Number:	7733020
imm:	Not reported

SIMPLOT GROWER SOLUTIONS (Continued) **S107691279**

EHS:	Not reported
Liquid:	Not reported
Storage Location:	Liquid Tank Storage Area
Mix:	Not reported
Max. Amount:	10,000 - 24,999
Pressure:	Not reported
Pure:	Not reported
Average Amount:	5,000 - 9,999
Chemical ID:	4692
Reaction:	Not reported
Chemical Reporting Name(Active Ingredient):	FERTILIZER SOLUTION
Solid:	Not reported
Storage Code:	Not reported
Chemical Reporting Name(Trade Name):	Che-Plex ZN-FE-MN, 4-2-2, 4-0-0
sudrel:	Not reported
tempcd:	Not reported
trdsec:	Not reported

Facid:	59501
conf:	Not reported
del:	Not reported
Fire:	Not reported
Year:	2017
Gas:	Not reported
SR Number:	Not reported
Case Number:	7664382
imm:	Not reported
EHS:	Not reported
Liquid:	Not reported
Storage Location:	Liquid Tank Storage Area
Mix:	Not reported
Max. Amount:	100,000 - 499,999
Pressure:	Not reported
Pure:	Not reported
Average Amount:	100,000 - 499,999
Chemical ID:	2374
Reaction:	Not reported
Chemical Reporting Name(Active Ingredient):	PHOSPHATIC FERTILIZER SOLUTION
Solid:	Not reported
Storage Code:	Not reported
Chemical Reporting Name(Trade Name):	4-16-16, Golden Bio
sudrel:	Not reported
tempcd:	Not reported
trdsec:	Not reported

Facid:	59501
conf:	Not reported
del:	Not reported
Fire:	Not reported
Year:	2017
Gas:	Not reported
SR Number:	Not reported
Case Number:	7447407
imm:	Not reported
EHS:	Not reported
Liquid:	Not reported
Storage Location:	Dry Storage Bldg and Liquid Loadout Pad

SIMPLOT GROWER SOLUTIONS (Continued) **S107691279**

Mix:	Not reported
Max. Amount:	100,000 - 499,999
Pressure:	Not reported
Pure:	Not reported
Average Amount:	75,000 - 99,999
Chemical ID:	4663
Reaction:	Not reported
Chemical Reporting Name(Active Ingredient):	POTASSIUM CHLORIDE
Solid:	Not reported
Storage Code:	Not reported
Chemical Reporting Name(Trade Name):	Potash, 0-0-60, 0-0-62, MOP
sudrel:	Not reported
tempcd:	Not reported
trdsec:	Not reported
Facid:	59501
conf:	Not reported
del:	Not reported
Fire:	Not reported
Year:	2017
Gas:	Not reported
SR Number:	Not reported
Case Number:	13071799
imm:	Not reported
EHS:	Not reported
Liquid:	Not reported
Storage Location:	Chemical Storage Bldg.
Mix:	Not reported
Max. Amount:	5,000 - 9,999
Pressure:	Not reported
Pure:	Not reported
Average Amount:	1,000 - 4,999
Chemical ID:	2859
Reaction:	Not reported
Chemical Reporting Name(Active Ingredient):	TERBUFOS
Solid:	Not reported
Storage Code:	Not reported
Chemical Reporting Name(Trade Name):	Counter 20G
sudrel:	Not reported
tempcd:	Not reported
trdsec:	Not reported
Facid:	59501
conf:	Not reported
del:	Not reported
Fire:	Not reported
Year:	2017
Gas:	Not reported
SR Number:	Not reported
Case Number:	57136
imm:	Not reported
EHS:	Not reported
Liquid:	Not reported
Storage Location:	Dry Storage Bldg
Mix:	Not reported
Max. Amount:	500,000 - 999,999
Pressure:	Not reported

SIMPLOT GROWER SOLUTIONS (Continued) **S107691279**

Pure:	Not reported
Average Amount:	100,000 - 499,999
Chemical ID:	4454
Reaction:	Not reported
Chemical Reporting Name(Active Ingredient):	UREA
Solid:	Not reported
Storage Code:	Not reported
Chemical Reporting Name(Trade Name):	Urea, 46-0-0, Nitrogen, SSN46-0-0,
sudrel:	Not reported
tempcd:	Not reported
trdsec:	Not reported
Facid:	59501
conf:	Not reported
del:	Not reported
Fire:	Not reported
Year:	2017
Gas:	Not reported
SR Number:	Not reported
Case Number:	6484522
imm:	Not reported
EHS:	Not reported
Liquid:	Not reported
Storage Location:	Liquid Tank Storage Area
Mix:	Not reported
Max. Amount:	10,000,000 +
Pressure:	Not reported
Pure:	Not reported
Average Amount:	1,000,000 - 9,999,999
Chemical ID:	4447
Reaction:	Not reported
Chemical Reporting Name(Active Ingredient):	UREA, AMMONIUM NITRATE SOLUTION, (W/AQUA AMMONIA)
Solid:	Not reported
Storage Code:	Not reported
Chemical Reporting Name(Trade Name):	UAN Solution, 28%, 30%, 32%
sudrel:	Not reported
tempcd:	Not reported
trdsec:	Not reported
Facid:	59501
conf:	Not reported
del:	Not reported
Fire:	Not reported
Year:	2017
Gas:	Not reported
SR Number:	Not reported
Case Number:	7646857
imm:	Not reported
EHS:	Not reported
Liquid:	Not reported
Storage Location:	Liquid Tank Storage Area
Mix:	Not reported
Max. Amount:	50,000 - 74,999
Pressure:	Not reported
Pure:	Not reported
Average Amount:	25,000 - 49,999
Chemical ID:	4493

SIMPLOT GROWER SOLUTIONS (Continued) **S107691279**

Reaction:	Not reported
Chemical Reporting Name(Active Ingredient):	ZINC CHLORIDE SOLUTION
Solid:	Not reported
Storage Code:	Not reported
Chemical Reporting Name(Trade Name):	Ammoniated Zinc, 16-0-0-20zn
sudrel:	Not reported
tempcd:	Not reported
trdsec:	Not reported
Facid:	59501
conf:	Not reported
del:	Not reported
Fire:	Not reported
Year:	2017
Gas:	Not reported
SR Number:	Not reported
Case Number:	7664382
imm:	Not reported
EHS:	Not reported
Liquid:	Not reported
Storage Location:	Rail Car Spur
Mix:	Not reported
Max. Amount:	1,000,000 - 9,999,999
Pressure:	Not reported
Pure:	Not reported
Average Amount:	100,000 - 499,999
Chemical ID:	4179
Reaction:	Not reported
Chemical Reporting Name(Active Ingredient):	PHOSPHORIC ACID
Solid:	Not reported
Storage Code:	Not reported
Chemical Reporting Name(Trade Name):	SPA, 0-0-68/70, Super Phosphoric Acid
sudrel:	Not reported
tempcd:	Not reported
trdsec:	Not reported
Facid:	59501
conf:	Not reported
del:	Not reported
Fire:	Not reported
Year:	2017
Gas:	Not reported
SR Number:	Not reported
Case Number:	7722761
imm:	Not reported
EHS:	Not reported
Liquid:	Not reported
Storage Location:	Dry Storage Bldg
Mix:	Not reported
Max. Amount:	100,000 - 499,999
Pressure:	Not reported
Pure:	Not reported
Average Amount:	100,000 - 499,999
Chemical ID:	3306
Reaction:	Not reported
Chemical Reporting Name(Active Ingredient):	AMMONIUM PHOSPHATE
Solid:	Not reported

SIMPLOT GROWER SOLUTIONS (Continued) **S107691279**

Storage Code:	Not reported
Chemical Reporting Name(Trade Name):	Forty Rock, 12-40-0-6.5-1
sudrel:	Not reported
tempcd:	Not reported
trdsec:	Not reported
Facid:	59501
conf:	Not reported
del:	Not reported
Fire:	Not reported
Year:	2017
Gas:	Not reported
SR Number:	Not reported
Case Number:	1910425
imm:	Not reported
EHS:	Not reported
Liquid:	Not reported
Storage Location:	Chemical Storage Bldg
Mix:	Not reported
Max. Amount:	10,000 - 24,999
Pressure:	Not reported
Pure:	Not reported
Average Amount:	5,000 - 9,999
Chemical ID:	2254
Reaction:	Not reported
Chemical Reporting Name(Active Ingredient):	PARAQUAT DICHLORIDE
Solid:	Not reported
Storage Code:	Not reported
Chemical Reporting Name(Trade Name):	Gramoxone, Gramoxone SL
sudrel:	Not reported
tempcd:	Not reported
trdsec:	Not reported
Facid:	59501
conf:	Not reported
del:	Not reported
Fire:	Not reported
Year:	2017
Gas:	Not reported
SR Number:	Not reported
Case Number:	70901121
imm:	Not reported
EHS:	Not reported
Liquid:	Not reported
Storage Location:	Chemical Storage Bldg.
Mix:	Not reported
Max. Amount:	100,000 - 499,999
Pressure:	Not reported
Pure:	Not reported
Average Amount:	75,000 - 99,999
Chemical ID:	4795
Reaction:	Not reported
Chemical Reporting Name(Active Ingredient):	POTASSIUM SALT OF GLYPHOSATE
Solid:	Not reported
Storage Code:	Not reported
Chemical Reporting Name(Trade Name):	Roundup, Buccaneer Plus
sudrel:	Not reported

SIMPLOT GROWER SOLUTIONS (Continued) **S107691279**

tempcd:	Not reported
trdsec:	Not reported
Facid:	59501
conf:	Not reported
del:	Not reported
Fire:	Not reported
Year:	2017
Gas:	Not reported
SR Number:	Not reported
Case Number:	1912249
imm:	Not reported
EHS:	Not reported
Liquid:	Not reported
Storage Location:	Chemical Storage Bldg.
Mix:	Not reported
Max. Amount:	75,000 - 99,999
Pressure:	Not reported
Pure:	Not reported
Average Amount:	10,000 - 24,999
Chemical ID:	3338
Reaction:	Not reported
Chemical Reporting Name(Active Ingredient):	ATRAZINE
Solid:	Not reported
Storage Code:	Not reported
Chemical Reporting Name(Trade Name):	Atrazine, Bicep II Magnum, Expert
sudrel:	Not reported
tempcd:	Not reported
trdsec:	Not reported
Facid:	59501
conf:	Not reported
del:	Not reported
Fire:	Not reported
Year:	2017
Gas:	Not reported
SR Number:	Not reported
Case Number:	51218452
imm:	Not reported
EHS:	Not reported
Liquid:	Not reported
Storage Location:	Chemical Storage Bldg.
Mix:	Not reported
Max. Amount:	25,000 - 49,999
Pressure:	Not reported
Pure:	Not reported
Average Amount:	10,000 - 24,999
Chemical ID:	3998
Reaction:	Not reported
Chemical Reporting Name(Active Ingredient):	METOLACHLOR
Solid:	Not reported
Storage Code:	Not reported
Chemical Reporting Name(Trade Name):	Parrallel, Brawl, Dual II
sudrel:	Not reported
tempcd:	Not reported
trdsec:	Not reported

SIMPLOT GROWER SOLUTIONS (Continued) **S107691279**

Facid:	59501
conf:	Not reported
del:	Not reported
Fire:	Not reported
Year:	2017
Gas:	Not reported
SR Number:	Not reported
Case Number:	87392129
imm:	Not reported
EHS:	Not reported
Liquid:	Not reported
Storage Location:	Chemical Storage Bldg.
Mix:	Not reported
Max. Amount:	50,000 - 74,999
Pressure:	Not reported
Pure:	Not reported
Average Amount:	25,000 - 49,999
Chemical ID:	2298
Reaction:	Not reported
Chemical Reporting Name(Active Ingredient):	PESTICIDE, (LIQUID)
Solid:	Not reported
Storage Code:	Not reported
Chemical Reporting Name(Trade Name):	Halex GT, S-Metalachlor
sudrel:	Not reported
tempcd:	Not reported
trdsec:	Not reported

Facid:	59501
conf:	Not reported
del:	Not reported
Fire:	Not reported
Year:	2017
Gas:	Not reported
SR Number:	Not reported
Case Number:	34256821
imm:	Not reported
EHS:	Not reported
Liquid:	Not reported
Storage Location:	Chemical Storage Bldg.
Mix:	Not reported
Max. Amount:	50,000 - 74,999
Pressure:	Not reported
Pure:	Not reported
Average Amount:	50,000 - 74,999
Chemical ID:	4520
Reaction:	Not reported
Chemical Reporting Name(Active Ingredient):	ACETOCHLOR
Solid:	Not reported
Storage Code:	Not reported
Chemical Reporting Name(Trade Name):	Warrant, Fultime NXT, Resicore
sudrel:	Not reported
tempcd:	Not reported
trdsec:	Not reported

Facid:	59501
conf:	Not reported
del:	Not reported

SIMPLOT GROWER SOLUTIONS (Continued) **S107691279**

Fire:	Not reported
Year:	2017
Gas:	Not reported
SR Number:	Not reported
Case Number:	14977378
imm:	Not reported
EHS:	Not reported
Liquid:	Not reported
Storage Location:	Dry Storage Bldg
Mix:	Not reported
Max. Amount:	100,000 - 499,999
Pressure:	Not reported
Pure:	Not reported
Average Amount:	50,000 - 74,999
Chemical ID:	0
Reaction:	Not reported
Chemical Reporting Name(Active Ingredient):	Not reported
Solid:	Not reported
Storage Code:	Not reported
Chemical Reporting Name(Trade Name):	Potassium Magnesium Sulfate, K-MAG
sudrel:	Not reported
tempcd:	Not reported
trdsec:	Not reported
Facid:	59501
conf:	Not reported
del:	Not reported
Fire:	Not reported
Year:	2017
Gas:	Not reported
SR Number:	Not reported
Case Number:	12174117
imm:	Not reported
EHS:	Not reported
Liquid:	Not reported
Storage Location:	Chemical Storage Bldg
Mix:	Not reported
Max. Amount:	25,000 - 49,999
Pressure:	Not reported
Pure:	Not reported
Average Amount:	10,000 - 24,999
Chemical ID:	0
Reaction:	Not reported
Chemical Reporting Name(Active Ingredient):	Not reported
Solid:	Not reported
Storage Code:	Not reported
Chemical Reporting Name(Trade Name):	Attapulgite Clay, Lumax EZ, Acuron
sudrel:	Not reported
tempcd:	Not reported
trdsec:	Not reported
Facid:	59501
conf:	Not reported
del:	Not reported
Fire:	Not reported
Year:	2017
Gas:	Not reported

SIMPLOT GROWER SOLUTIONS (Continued) **S107691279**

SR Number:	Not reported
Case Number:	298022
imm:	Not reported
EHS:	Not reported
Liquid:	Not reported
Storage Location:	Chemical Storage Bldg
Mix:	Not reported
Max. Amount:	1,000 - 4,999
Pressure:	Not reported
Pure:	Not reported
Average Amount:	1,000 - 4,999
Chemical ID:	2367
Reaction:	Not reported
Chemical Reporting Name(Active Ingredient):	PHORATE
Solid:	Not reported
Storage Code:	Not reported
Chemical Reporting Name(Trade Name):	Thimet
sudrel:	Not reported
tempcd:	Not reported
trdsec:	Not reported
Facid:	59501
conf:	Not reported
del:	Not reported
Fire:	Not reported
Year:	2017
Gas:	Not reported
SR Number:	Not reported
Case Number:	38641940
imm:	Not reported
EHS:	Not reported
Liquid:	Not reported
Storage Location:	Chemical Storage Bldg
Mix:	Not reported
Max. Amount:	75,000 - 99,999
Pressure:	Not reported
Pure:	Not reported
Average Amount:	25,000 - 49,999
Chemical ID:	4636
Reaction:	Not reported
Chemical Reporting Name(Active Ingredient):	GLYPHOSATE, ISOPROPYLAMINE SALT
Solid:	Not reported
Storage Code:	Not reported
Chemical Reporting Name(Trade Name):	Gly Star Plus
sudrel:	Not reported
tempcd:	Not reported
trdsec:	Not reported
Facid:	59501
conf:	Not reported
del:	Not reported
Fire:	Not reported
Year:	2017
Gas:	Not reported
SR Number:	Not reported
Case Number:	7704349
imm:	Not reported

SIMPLOT GROWER SOLUTIONS (Continued) **S107691279**

EHS:	Not reported
Liquid:	Not reported
Storage Location:	Dry Storage Bldg
Mix:	Not reported
Max. Amount:	10,000 - 24,999
Pressure:	Not reported
Pure:	Not reported
Average Amount:	5,000 - 9,999
Chemical ID:	2819
Reaction:	Not reported
Chemical Reporting Name(Active Ingredient):	SULFUR
Solid:	Not reported
Storage Code:	Not reported
Chemical Reporting Name(Trade Name):	Sulfur 90%
sudrel:	Not reported
tempcd:	Not reported
trdsec:	Not reported

Facid:	59501
conf:	Not reported
del:	Not reported
Fire:	Not reported
Year:	2017
Gas:	Not reported
SR Number:	Not reported
Case Number:	877469380
imm:	Not reported
EHS:	Not reported
Liquid:	Not reported
Storage Location:	Chemical Storage Bldg
Mix:	Not reported
Max. Amount:	10,000 - 24,999
Pressure:	Not reported
Pure:	Not reported
Average Amount:	1,000 - 4,999
Chemical ID:	0
Reaction:	Not reported
Chemical Reporting Name(Active Ingredient):	Not reported
Solid:	Not reported
Storage Code:	Not reported
Chemical Reporting Name(Trade Name):	Maleic-itaconic Co-polymer, Nutrisphere
sudrel:	Not reported
tempcd:	Not reported
trdsec:	Not reported

Facid:	59501
conf:	Not reported
del:	Not reported
Fire:	Not reported
Year:	2017
Gas:	Not reported
SR Number:	Not reported
Case Number:	67762383
imm:	Not reported
EHS:	Not reported
Liquid:	Not reported
Storage Location:	Chemical Storage Bldg

SIMPLOT GROWER SOLUTIONS (Continued) **S107691279**

Mix:	Not reported
Max. Amount:	25,000 - 49,999
Pressure:	Not reported
Pure:	Not reported
Average Amount:	5,000 - 9,999
Chemical ID:	0
Reaction:	Not reported
Chemical Reporting Name(Active Ingredient):	Not reported
Solid:	Not reported
Storage Code:	Not reported
Chemical Reporting Name(Trade Name):	Persist Ultra, Methyl Esters
sudrel:	Not reported
tempcd:	Not reported
trdsec:	Not reported
Facid:	59501
conf:	Not reported
del:	Not reported
Fire:	Not reported
Year:	2017
Gas:	Not reported
SR Number:	Not reported
Case Number:	163515148
imm:	Not reported
EHS:	Not reported
Liquid:	Not reported
Storage Location:	Chemical Storage Bldg
Mix:	Not reported
Max. Amount:	10,000 - 24,999
Pressure:	Not reported
Pure:	Not reported
Average Amount:	5,000 - 9,999
Chemical ID:	4522
Reaction:	Not reported
Chemical Reporting Name(Active Ingredient):	DIMETHENAMID
Solid:	Not reported
Storage Code:	Not reported
Chemical Reporting Name(Trade Name):	Armezon Pro
sudrel:	Not reported
tempcd:	Not reported
trdsec:	Not reported
Facid:	59501
conf:	Not reported
del:	Not reported
Fire:	Not reported
Year:	2017
Gas:	Not reported
SR Number:	Not reported
Case Number:	8028486
imm:	Not reported
EHS:	Not reported
Liquid:	Not reported
Storage Location:	Chemical Storage Bldg
Mix:	Not reported
Max. Amount:	10,000 - 24,999
Pressure:	Not reported

SIMPLOT GROWER SOLUTIONS (Continued) **S107691279**

Pure:	Not reported
Average Amount:	5,000 - 9,999
Chemical ID:	0
Reaction:	Not reported
Chemical Reporting Name(Active Ingredient):	Not reported
Solid:	Not reported
Storage Code:	Not reported
Chemical Reporting Name(Trade Name):	Wetcit
sudrel:	Not reported
tempcd:	Not reported
trdsec:	Not reported
Facid:	59501
conf:	Not reported
del:	Not reported
Fire:	Not reported
Year:	2017
Gas:	Not reported
SR Number:	Not reported
Case Number:	104040791
imm:	Not reported
EHS:	Not reported
Liquid:	Not reported
Storage Location:	Chemical Storage Bldg
Mix:	Not reported
Max. Amount:	10,000 - 24,999
Pressure:	Not reported
Pure:	Not reported
Average Amount:	1,000 - 4,999
Chemical ID:	4801
Reaction:	Not reported
Chemical Reporting Name(Active Ingredient):	2-(2-AMINOETHOXY) ETHANOL SALT
Solid:	Not reported
Storage Code:	Not reported
Chemical Reporting Name(Trade Name):	Detonate, Clarity
sudrel:	Not reported
tempcd:	Not reported
trdsec:	Not reported
Facid:	59501
conf:	Not reported
del:	Not reported
Fire:	Not reported
Year:	2017
Gas:	Not reported
SR Number:	Not reported
Case Number:	68514283
imm:	Not reported
EHS:	Not reported
Liquid:	Not reported
Storage Location:	Dry Storage Bldg
Mix:	Not reported
Max. Amount:	10,000 - 24,999
Pressure:	Not reported
Pure:	Not reported
Average Amount:	1,000 - 4,999
Chemical ID:	0

SIMPLOT GROWER SOLUTIONS (Continued) **S107691279**

Reaction:	Not reported
Chemical Reporting Name(Active Ingredient):	Not reported
Solid:	Not reported
Storage Code:	Not reported
Chemical Reporting Name(Trade Name):	Humic Acid, Menefee Humate, BA Humus
sudrel:	Not reported
tempcd:	Not reported
trdsec:	Not reported
Facid:	59501
conf:	Not reported
del:	Not reported
Fire:	Not reported
Year:	2017
Gas:	Not reported
SR Number:	Not reported
Case Number:	8028486
imm:	Not reported
EHS:	Not reported
Liquid:	Not reported
Storage Location:	Chemical Storage Bldg
Mix:	Not reported
Max. Amount:	10,000 - 24,999
Pressure:	Not reported
Pure:	Not reported
Average Amount:	5,000 - 9,999
Chemical ID:	0
Reaction:	Not reported
Chemical Reporting Name(Active Ingredient):	Not reported
Solid:	Not reported
Storage Code:	Not reported
Chemical Reporting Name(Trade Name):	Orange Oil, Wetcit
sudrel:	Not reported
tempcd:	Not reported
trdsec:	Not reported
Facid:	59501
conf:	Not reported
del:	Not reported
Fire:	Not reported
Year:	2018
Gas:	Not reported
SR Number:	Not reported
Case Number:	7664-41-7
imm:	Y
EHS:	Not reported
Liquid:	Y
Storage Location:	Railcar Spur
Mix:	Not reported
Max. Amount:	500,000 - 999,999
Pressure:	2
Pure:	Y
Average Amount:	100,000 - 499,999
Chemical ID:	3272
Reaction:	Not reported
Chemical Reporting Name(Active Ingredient):	AMMONIA, (ANHYDROUS)
Solid:	Not reported

SIMPLOT GROWER SOLUTIONS (Continued) **S107691279**

Storage Code:	P
Chemical Reporting Name(Trade Name):	Anhydrous Ammonia
sudrel:	Y
tempcd:	4
trdsec:	Not reported
Facid:	59501
conf:	Not reported
del:	Y
Fire:	Not reported
Year:	2018
Gas:	Not reported
SR Number:	Not reported
Case Number:	7722-76-1
imm:	Not reported
EHS:	Not reported
Liquid:	Not reported
Storage Location:	Dry Storage Bldg
Mix:	Y
Max. Amount:	100,000 - 499,999
Pressure:	1
Pure:	Not reported
Average Amount:	100,000 - 499,999
Chemical ID:	3306
Reaction:	Not reported
Chemical Reporting Name(Active Ingredient):	AMMONIUM PHOSPHATE
Solid:	Y
Storage Code:	R
Chemical Reporting Name(Trade Name):	Mono Ammonium Phosphate, 11-52-0, MAP,
sudrel:	Not reported
tempcd:	4
trdsec:	Not reported
Facid:	59501
conf:	Not reported
del:	Y
Fire:	Not reported
Year:	2018
Gas:	Not reported
SR Number:	Not reported
Case Number:	68333-79-9
imm:	Y
EHS:	Not reported
Liquid:	Y
Storage Location:	Liquid Tank Storage Area
Mix:	Y
Max. Amount:	10,000,000 +
Pressure:	1
Pure:	Not reported
Average Amount:	1,000,000 - 9,999,999
Chemical ID:	4763
Reaction:	Not reported
Chemical Reporting Name(Active Ingredient):	AMMONIUM POLYPHOSPHATE
Solid:	Not reported
Storage Code:	A
Chemical Reporting Name(Trade Name):	10-34-0, Starter
sudrel:	Not reported

SIMPLOT GROWER SOLUTIONS (Continued) **S107691279**

tempcd:	4
trdsec:	Not reported
Facid:	59501
conf:	Not reported
del:	Y
Fire:	Not reported
Year:	2018
Gas:	Not reported
SR Number:	Not reported
Case Number:	7783-20-2
imm:	Not reported
EHS:	Not reported
Liquid:	Not reported
Storage Location:	Dry Storage Bldg and Chemical Storage Bldg
Mix:	Y
Max. Amount:	100,000 - 499,999
Pressure:	1
Pure:	Not reported
Average Amount:	100,000 - 499,999
Chemical ID:	3284
Reaction:	Not reported
Chemical Reporting Name(Active Ingredient):	AMMONIUM SULFATE
Solid:	Y
Storage Code:	R
Chemical Reporting Name(Trade Name):	Amm Sulfate, 21-0-0-24, AMS, Zipp Sol
sudrel:	Not reported
tempcd:	4
trdsec:	Not reported
Facid:	59501
conf:	Not reported
del:	Y
Fire:	Not reported
Year:	2018
Gas:	Not reported
SR Number:	Not reported
Case Number:	7783-18-8
imm:	Y
EHS:	Not reported
Liquid:	Y
Storage Location:	Liquid Storage Tank Area
Mix:	Y
Max. Amount:	100,000 - 499,999
Pressure:	1
Pure:	Not reported
Average Amount:	25,000 - 49,999
Chemical ID:	3328
Reaction:	Not reported
Chemical Reporting Name(Active Ingredient):	AMMONIUM THIOSULFATE
Solid:	Not reported
Storage Code:	A
Chemical Reporting Name(Trade Name):	ThioSul, 12-0-0-26
sudrel:	Not reported
tempcd:	4
trdsec:	Not reported

SIMPLOT GROWER SOLUTIONS (Continued) **S107691279**

Facid:	59501
conf:	Not reported
del:	Y
Fire:	Not reported
Year:	2018
Gas:	Not reported
SR Number:	Not reported
Case Number:	10294-66-3
imm:	Y
EHS:	Not reported
Liquid:	Y
Storage Location:	Liquid Tank Storage Area
Mix:	Y
Max. Amount:	500,000 - 999,999
Pressure:	1
Pure:	Not reported
Average Amount:	100,000 - 499,999
Chemical ID:	4692
Reaction:	Not reported
Chemical Reporting Name(Active Ingredient):	FERTILIZER SOLUTION
Solid:	Not reported
Storage Code:	A
Chemical Reporting Name(Trade Name):	Potassium Thiosulfate, KTS, 0-0-25-17
sudrel:	Not reported
tempcd:	4
trdsec:	Not reported

Facid:	59501
conf:	Not reported
del:	Y
Fire:	Not reported
Year:	2018
Gas:	Not reported
SR Number:	Not reported
Case Number:	7664-38-2
imm:	Y
EHS:	Not reported
Liquid:	Y
Storage Location:	Liquid Tank Storage Area
Mix:	Y
Max. Amount:	100,000 - 499,999
Pressure:	1
Pure:	Not reported
Average Amount:	50,000 - 74,999
Chemical ID:	2374
Reaction:	Not reported
Chemical Reporting Name(Active Ingredient):	PHOSPHATIC FERTILIZER SOLUTION
Solid:	Not reported
Storage Code:	A
Chemical Reporting Name(Trade Name):	4-16-16, Golden Bio
sudrel:	Not reported
tempcd:	4
trdsec:	Not reported

Facid:	59501
conf:	Not reported
del:	Y

SIMPLOT GROWER SOLUTIONS (Continued) **S107691279**

Fire:	Not reported
Year:	2018
Gas:	Not reported
SR Number:	Not reported
Case Number:	7447-40-7
imm:	Y
EHS:	Not reported
Liquid:	Not reported
Storage Location:	Dry Storage Bldg and Liquid Loadout Pad
Mix:	Y
Max. Amount:	100,000 - 499,999
Pressure:	1
Pure:	Not reported
Average Amount:	100,000 - 499,999
Chemical ID:	4663
Reaction:	Not reported
Chemical Reporting Name(Active Ingredient):	POTASSIUM CHLORIDE
Solid:	Y
Storage Code:	R
Chemical Reporting Name(Trade Name):	Potash, 0-0-60, 0-0-62, MOP
sudrel:	Not reported
tempcd:	4
trdsec:	Not reported

Facid:	59501
conf:	Not reported
del:	Y
Fire:	Not reported
Year:	2018
Gas:	Not reported
SR Number:	Not reported
Case Number:	13071-79-9
imm:	Y
EHS:	Not reported
Liquid:	Not reported
Storage Location:	Chemical Storage Bldg.
Mix:	Y
Max. Amount:	5,000 - 9,999
Pressure:	1
Pure:	Not reported
Average Amount:	1,000 - 4,999
Chemical ID:	2859
Reaction:	Not reported
Chemical Reporting Name(Active Ingredient):	TERBUFOS
Solid:	Y
Storage Code:	N
Chemical Reporting Name(Trade Name):	Counter 20G
sudrel:	Not reported
tempcd:	4
trdsec:	Not reported

Facid:	59501
conf:	Not reported
del:	Y
Fire:	Not reported
Year:	2018
Gas:	Not reported

SIMPLOT GROWER SOLUTIONS (Continued) **S107691279**

SR Number:	Not reported
Case Number:	57-13-6
imm:	Not reported
EHS:	Not reported
Liquid:	Not reported
Storage Location:	Dry Storage Bldg
Mix:	Y
Max. Amount:	100,000 - 499,999
Pressure:	1
Pure:	Not reported
Average Amount:	100,000 - 499,999
Chemical ID:	4454
Reaction:	Not reported
Chemical Reporting Name(Active Ingredient):	UREA
Solid:	Y
Storage Code:	R
Chemical Reporting Name(Trade Name):	Urea, 46-0-0, Nitrogen, SSN46-0-0,
sudrel:	Not reported
tempcd:	4
trdsec:	Not reported
Facid:	59501
conf:	Not reported
del:	Y
Fire:	Not reported
Year:	2018
Gas:	Not reported
SR Number:	Not reported
Case Number:	6484-52-2
imm:	Y
EHS:	Not reported
Liquid:	Y
Storage Location:	Liquid Tank Storage Area
Mix:	Y
Max. Amount:	10,000,000 +
Pressure:	1
Pure:	Not reported
Average Amount:	1,000,000 - 9,999,999
Chemical ID:	4447
Reaction:	Not reported
Chemical Reporting Name(Active Ingredient):	UREA, AMMONIUM NITRATE SOLUTION, (W/AQUA AMMONIA)
Solid:	Not reported
Storage Code:	A
Chemical Reporting Name(Trade Name):	UAN Solution, 28%, 30%, 32%
sudrel:	Not reported
tempcd:	4
trdsec:	Not reported
Facid:	59501
conf:	Not reported
del:	Not reported
Fire:	Not reported
Year:	2018
Gas:	Not reported
SR Number:	Not reported
Case Number:	7664-38-2
imm:	Y

SIMPLOT GROWER SOLUTIONS (Continued) **S107691279**

EHS:	Not reported
Liquid:	Y
Storage Location:	Rail Car Spur
Mix:	Not reported
Max. Amount:	1,000,000 - 9,999,999
Pressure:	1
Pure:	Y
Average Amount:	1,000,000 - 9,999,999
Chemical ID:	4179
Reaction:	Not reported
Chemical Reporting Name(Active Ingredient):	PHOSPHORIC ACID
Solid:	Not reported
Storage Code:	Q
Chemical Reporting Name(Trade Name):	SPA, 0-0-68/70, Super Phosphoric Acid
sudrel:	Not reported
tempcd:	4
trdsec:	Not reported

Facid:	59501
conf:	Not reported
del:	Y
Fire:	Not reported
Year:	2018
Gas:	Not reported
SR Number:	Not reported
Case Number:	7722-76-1
imm:	Not reported
EHS:	Not reported
Liquid:	Not reported
Storage Location:	Dry Storage Bldg
Mix:	Y
Max. Amount:	100,000 - 499,999
Pressure:	1
Pure:	Not reported
Average Amount:	75,000 - 99,999
Chemical ID:	3306
Reaction:	Not reported
Chemical Reporting Name(Active Ingredient):	AMMONIUM PHOSPHATE
Solid:	Y
Storage Code:	R
Chemical Reporting Name(Trade Name):	Forty Rock, 12-40-0-6.5-1
sudrel:	Not reported
tempcd:	4
trdsec:	Not reported

Facid:	59501
conf:	Not reported
del:	Y
Fire:	Not reported
Year:	2018
Gas:	Not reported
SR Number:	Not reported
Case Number:	1910-42-5
imm:	Y
EHS:	Not reported
Liquid:	Y
Storage Location:	Chemical Storage Bldg

SIMPLOT GROWER SOLUTIONS (Continued) **S107691279**

Mix:	Y
Max. Amount:	10,000 - 24,999
Pressure:	1
Pure:	Not reported
Average Amount:	5,000 - 9,999
Chemical ID:	2254
Reaction:	Not reported
Chemical Reporting Name(Active Ingredient):	PARAQUAT DICHLORIDE
Solid:	Not reported
Storage Code:	E
Chemical Reporting Name(Trade Name):	Gramoxone, Gramoxone SL, Parazone
sudrel:	Not reported
tempcd:	4
trdsec:	Not reported
Facid:	59501
conf:	Not reported
del:	Y
Fire:	Not reported
Year:	2018
Gas:	Not reported
SR Number:	Not reported
Case Number:	70901-12-1
imm:	Y
EHS:	Not reported
Liquid:	Y
Storage Location:	Chemical Storage Bldg.
Mix:	Y
Max. Amount:	100,000 - 499,999
Pressure:	1
Pure:	Not reported
Average Amount:	100,000 - 499,999
Chemical ID:	4795
Reaction:	Not reported
Chemical Reporting Name(Active Ingredient):	POTASSIUM SALT OF GLYPHOSATE
Solid:	Not reported
Storage Code:	C
Chemical Reporting Name(Trade Name):	Roundup, Abundit Edge
sudrel:	Not reported
tempcd:	4
trdsec:	Not reported
Facid:	59501
conf:	Not reported
del:	Y
Fire:	Not reported
Year:	2018
Gas:	Not reported
SR Number:	Not reported
Case Number:	1912-24-9
imm:	Y
EHS:	Not reported
Liquid:	Y
Storage Location:	Chemical Storage Bldg.
Mix:	Y
Max. Amount:	100,000 - 499,999
Pressure:	1

SIMPLOT GROWER SOLUTIONS (Continued) **S107691279**

Pure:	Not reported
Average Amount:	25,000 - 49,999
Chemical ID:	3338
Reaction:	Not reported
Chemical Reporting Name(Active Ingredient):	ATRAZINE
Solid:	Not reported
Storage Code:	C
Chemical Reporting Name(Trade Name):	Atrazine, Bicep II Magnum, Expert
sudrel:	Not reported
tempcd:	4
trdsec:	Not reported
Facid:	59501
conf:	Not reported
del:	Y
Fire:	Not reported
Year:	2018
Gas:	Not reported
SR Number:	Not reported
Case Number:	51218-45-2
imm:	Y
EHS:	Not reported
Liquid:	Y
Storage Location:	Chemical Storage Bldg.
Mix:	Y
Max. Amount:	10,000 - 24,999
Pressure:	1
Pure:	Not reported
Average Amount:	1,000 - 4,999
Chemical ID:	3998
Reaction:	Not reported
Chemical Reporting Name(Active Ingredient):	METOLACHLOR
Solid:	Not reported
Storage Code:	E
Chemical Reporting Name(Trade Name):	Brawl
sudrel:	Not reported
tempcd:	4
trdsec:	Not reported
Facid:	59501
conf:	Not reported
del:	Y
Fire:	Not reported
Year:	2018
Gas:	Not reported
SR Number:	Not reported
Case Number:	87392-12-9
imm:	Y
EHS:	Not reported
Liquid:	Y
Storage Location:	Chemical Storage Bldg.
Mix:	Y
Max. Amount:	25,000 - 49,999
Pressure:	1
Pure:	Not reported
Average Amount:	10,000 - 24,999
Chemical ID:	2298

SIMPLOT GROWER SOLUTIONS (Continued) **S107691279**

Reaction:	Not reported
Chemical Reporting Name(Active Ingredient):	PESTICIDE, (LIQUID)
Solid:	Not reported
Storage Code:	C
Chemical Reporting Name(Trade Name):	Halex GT, S-Metalachlor
sudrel:	Not reported
tempcd:	4
trdsec:	Not reported
Facid:	59501
conf:	Not reported
del:	Y
Fire:	Not reported
Year:	2018
Gas:	Not reported
SR Number:	Not reported
Case Number:	34256-82-1
imm:	Y
EHS:	Not reported
Liquid:	Y
Storage Location:	Chemical Storage Bldg.
Mix:	Y
Max. Amount:	50,000 - 74,999
Pressure:	1
Pure:	Not reported
Average Amount:	25,000 - 49,999
Chemical ID:	4520
Reaction:	Not reported
Chemical Reporting Name(Active Ingredient):	ACETOCHLOR
Solid:	Not reported
Storage Code:	C
Chemical Reporting Name(Trade Name):	Warrant, Fultime NXT, Resicore
sudrel:	Not reported
tempcd:	4
trdsec:	Not reported
Facid:	59501
conf:	Not reported
del:	Y
Fire:	Not reported
Year:	2018
Gas:	Not reported
SR Number:	Not reported
Case Number:	14977-37-8
imm:	Y
EHS:	Not reported
Liquid:	Not reported
Storage Location:	Dry Storage Bldg
Mix:	Y
Max. Amount:	100,000 - 499,999
Pressure:	1
Pure:	Not reported
Average Amount:	100,000 - 499,999
Chemical ID:	0
Reaction:	Not reported
Chemical Reporting Name(Active Ingredient):	Not reported
Solid:	Y

SIMPLOT GROWER SOLUTIONS (Continued) **S107691279**

Storage Code:	R
Chemical Reporting Name(Trade Name):	Potassium Magnesium Sulfate, K-MAG
sudrel:	Not reported
tempcd:	4
trdsec:	Not reported
Facid:	59501
conf:	Not reported
del:	Y
Fire:	Not reported
Year:	2018
Gas:	Not reported
SR Number:	Not reported
Case Number:	12174-11-7
imm:	Y
EHS:	Not reported
Liquid:	Y
Storage Location:	Chemical Storage Bldg
Mix:	Y
Max. Amount:	25,000 - 49,999
Pressure:	1
Pure:	Not reported
Average Amount:	10,000 - 24,999
Chemical ID:	0
Reaction:	Not reported
Chemical Reporting Name(Active Ingredient):	Not reported
Solid:	Not reported
Storage Code:	C
Chemical Reporting Name(Trade Name):	Attapulgite Clay, Lumax EZ, Acuron
sudrel:	Not reported
tempcd:	4
trdsec:	Not reported
Facid:	59501
conf:	Not reported
del:	Y
Fire:	Not reported
Year:	2018
Gas:	Not reported
SR Number:	Not reported
Case Number:	38641-94-0
imm:	Y
EHS:	Not reported
Liquid:	Y
Storage Location:	Chemical Storage Bldg
Mix:	Y
Max. Amount:	75,000 - 99,999
Pressure:	1
Pure:	Not reported
Average Amount:	25,000 - 49,999
Chemical ID:	4636
Reaction:	Not reported
Chemical Reporting Name(Active Ingredient):	GLYPHOSATE, ISOPROPYLAMINE SALT
Solid:	Not reported
Storage Code:	E
Chemical Reporting Name(Trade Name):	Gly Star Plus
sudrel:	Not reported

SIMPLOT GROWER SOLUTIONS (Continued) **S107691279**

tempcd:	4
trdsec:	Not reported
Facid:	59501
conf:	Not reported
del:	Y
Fire:	Not reported
Year:	2018
Gas:	Not reported
SR Number:	Not reported
Case Number:	7704-34-9
imm:	Y
EHS:	Not reported
Liquid:	Not reported
Storage Location:	Dry Storage Bldg
Mix:	Y
Max. Amount:	10,000 - 24,999
Pressure:	1
Pure:	Not reported
Average Amount:	5,000 - 9,999
Chemical ID:	2819
Reaction:	Not reported
Chemical Reporting Name(Active Ingredient):	SULFUR
Solid:	Y
Storage Code:	J
Chemical Reporting Name(Trade Name):	Sulfur 90%
sudrel:	Not reported
tempcd:	4
trdsec:	Not reported
Facid:	59501
conf:	Not reported
del:	Y
Fire:	Not reported
Year:	2018
Gas:	Not reported
SR Number:	Not reported
Case Number:	67762-38-3
imm:	Not reported
EHS:	Not reported
Liquid:	Y
Storage Location:	Chemical Storage Bldg
Mix:	Y
Max. Amount:	25,000 - 49,999
Pressure:	1
Pure:	Not reported
Average Amount:	10,000 - 24,999
Chemical ID:	0
Reaction:	Not reported
Chemical Reporting Name(Active Ingredient):	Not reported
Solid:	Not reported
Storage Code:	E
Chemical Reporting Name(Trade Name):	Persist Ultra, Methyl Esters
sudrel:	Not reported
tempcd:	4
trdsec:	Not reported

SIMPLOT GROWER SOLUTIONS (Continued) **S107691279**

Facid:	59501
conf:	Not reported
del:	Y
Fire:	Not reported
Year:	2018
Gas:	Not reported
SR Number:	Not reported
Case Number:	163515-14-8
imm:	Y
EHS:	Not reported
Liquid:	Y
Storage Location:	Chemical Storage Bldg
Mix:	Y
Max. Amount:	25,000 - 49,999
Pressure:	1
Pure:	Not reported
Average Amount:	10,000 - 24,999
Chemical ID:	4522
Reaction:	Not reported
Chemical Reporting Name(Active Ingredient):	DIMETHENAMID
Solid:	Not reported
Storage Code:	C
Chemical Reporting Name(Trade Name):	Armezon Pro
sudrel:	Not reported
tempcd:	4
trdsec:	Not reported

Facid:	59501
conf:	Not reported
del:	Y
Fire:	Not reported
Year:	2018
Gas:	Not reported
SR Number:	Not reported
Case Number:	104040-79-1
imm:	Not reported
EHS:	Not reported
Liquid:	Y
Storage Location:	Chemical Storage Bldg
Mix:	Y
Max. Amount:	50,000 - 74,999
Pressure:	1
Pure:	Not reported
Average Amount:	25,000 - 49,999
Chemical ID:	4801
Reaction:	Not reported
Chemical Reporting Name(Active Ingredient):	2-(2-AMINOETHOXY) ETHANOL SALT
Solid:	Not reported
Storage Code:	N
Chemical Reporting Name(Trade Name):	Detonate, Clarity
sudrel:	Not reported
tempcd:	4
trdsec:	Not reported

Facid:	59501
conf:	Not reported
del:	Y

SIMPLOT GROWER SOLUTIONS (Continued) **S107691279**

Fire:	Not reported
Year:	2018
Gas:	Not reported
SR Number:	Not reported
Case Number:	68514-28-3
imm:	Not reported
EHS:	Not reported
Liquid:	Not reported
Storage Location:	Dry Storage Bldg
Mix:	Y
Max. Amount:	10,000 - 24,999
Pressure:	1
Pure:	Not reported
Average Amount:	5,000 - 9,999
Chemical ID:	0
Reaction:	Not reported
Chemical Reporting Name(Active Ingredient):	Not reported
Solid:	Y
Storage Code:	J
Chemical Reporting Name(Trade Name):	Humic Acid, Menefee Humate, BA Humus
sudrel:	Not reported
tempcd:	4
trdsec:	Not reported

Facid:	59501
conf:	Not reported
del:	Not reported
Fire:	Not reported
Year:	2018
Gas:	Not reported
SR Number:	Not reported
Case Number:	12179-04-3
imm:	Not reported
EHS:	Not reported
Liquid:	Not reported
Storage Location:	Dry Storage Bldg
Mix:	Y
Max. Amount:	10,000 - 24,999
Pressure:	1
Pure:	Not reported
Average Amount:	1,000 - 4,999
Chemical ID:	4696
Reaction:	Not reported
Chemical Reporting Name(Active Ingredient):	SODIUM TETRABORATE
Solid:	Y
Storage Code:	J
Chemical Reporting Name(Trade Name):	Boron, Granubor II
sudrel:	Not reported
tempcd:	4
trdsec:	Not reported

Facid:	59501
conf:	Not reported
del:	Not reported
Fire:	Not reported
Year:	2018
Gas:	Not reported

SIMPLOT GROWER SOLUTIONS (Continued) **S107691279**

SR Number:	Not reported
Case Number:	82-66-6
imm:	Not reported
EHS:	Not reported
Liquid:	Not reported
Storage Location:	Chemical Storage Bldg
Mix:	Y
Max. Amount:	1,000 - 4,999
Pressure:	1
Pure:	Not reported
Average Amount:	100 - 499
Chemical ID:	1180
Reaction:	Not reported
Chemical Reporting Name(Active Ingredient):	DIPHACINONE
Solid:	Y
Storage Code:	R
Chemical Reporting Name(Trade Name):	Kaput Gopher Bait, Gopher Bait
sudrel:	Not reported
tempcd:	4
trdsec:	Not reported
Facid:	59501
conf:	Not reported
del:	Not reported
Fire:	Not reported
Year:	2018
Gas:	Not reported
SR Number:	Not reported
Case Number:	10034-96-5
imm:	Not reported
EHS:	Not reported
Liquid:	Not reported
Storage Location:	Dry Storage Bldg
Mix:	Y
Max. Amount:	10,000 - 24,999
Pressure:	1
Pure:	Not reported
Average Amount:	1,000 - 4,999
Chemical ID:	4532
Reaction:	Not reported
Chemical Reporting Name(Active Ingredient):	MANGANESE SULFATE
Solid:	Y
Storage Code:	J
Chemical Reporting Name(Trade Name):	Manganese Sulfate, Tecmangan
sudrel:	Not reported
tempcd:	4
trdsec:	Not reported
Facid:	59501
conf:	Not reported
del:	Not reported
Fire:	Not reported
Year:	2006
Gas:	Not reported
SR Number:	Not reported
Case Number:	1071836
imm:	Not reported

SIMPLOT GROWER SOLUTIONS (Continued) **S107691279**

EHS:	Not reported
Liquid:	Not reported
Storage Location:	Not reported
Mix:	Not reported
Max. Amount:	4
Pressure:	Not reported
Pure:	Not reported
Average Amount:	2
Chemical ID:	4528
Reaction:	Not reported
Chemical Reporting Name(Active Ingredient):	GLYPHOSATE
Solid:	Not reported
Storage Code:	Not reported
Chemical Reporting Name(Trade Name):	Not reported
sudrel:	Not reported
tempcd:	Not reported
trdsec:	Not reported
Facid:	59501
conf:	Not reported
del:	Not reported
Fire:	Not reported
Year:	2006
Gas:	Not reported
SR Number:	Not reported
Case Number:	2921882
imm:	Not reported
EHS:	Not reported
Liquid:	Not reported
Storage Location:	Not reported
Mix:	Not reported
Max. Amount:	4
Pressure:	Not reported
Pure:	Not reported
Average Amount:	1
Chemical ID:	3743
Reaction:	Not reported
Chemical Reporting Name(Active Ingredient):	CHLORPYRIFOS
Solid:	Not reported
Storage Code:	Not reported
Chemical Reporting Name(Trade Name):	Not reported
sudrel:	Not reported
tempcd:	Not reported
trdsec:	Not reported
Facid:	59501
conf:	Not reported
del:	Not reported
Fire:	Not reported
Year:	2006
Gas:	Not reported
SR Number:	Not reported
Case Number:	13071799
imm:	Not reported
EHS:	Not reported
Liquid:	Not reported
Storage Location:	Not reported

SIMPLOT GROWER SOLUTIONS (Continued) **S107691279**

Mix:	Not reported
Max. Amount:	4
Pressure:	Not reported
Pure:	Not reported
Average Amount:	2
Chemical ID:	2859
Reaction:	Not reported
Chemical Reporting Name(Active Ingredient):	TERBUFOS
Solid:	Not reported
Storage Code:	Not reported
Chemical Reporting Name(Trade Name):	Not reported
sudrel:	Not reported
tempcd:	Not reported
trdsec:	Not reported
Facid:	59501
conf:	Not reported
del:	Not reported
Fire:	Not reported
Year:	2006
Gas:	Not reported
SR Number:	Not reported
Case Number:	1910425
imm:	Not reported
EHS:	Not reported
Liquid:	Not reported
Storage Location:	Not reported
Mix:	Not reported
Max. Amount:	3
Pressure:	Not reported
Pure:	Not reported
Average Amount:	1
Chemical ID:	2254
Reaction:	Not reported
Chemical Reporting Name(Active Ingredient):	PARAQUAT DICHLORIDE
Solid:	Not reported
Storage Code:	Not reported
Chemical Reporting Name(Trade Name):	Not reported
sudrel:	Not reported
tempcd:	Not reported
trdsec:	Not reported
Facid:	59501
conf:	Not reported
del:	Not reported
Fire:	Not reported
Year:	2006
Gas:	Not reported
SR Number:	Not reported
Case Number:	7664417
imm:	Not reported
EHS:	Not reported
Liquid:	Not reported
Storage Location:	Not reported
Mix:	Not reported
Max. Amount:	5
Pressure:	Not reported

SIMPLOT GROWER SOLUTIONS (Continued) **S107691279**

Pure:	Not reported
Average Amount:	3
Chemical ID:	3272
Reaction:	Not reported
Chemical Reporting Name(Active Ingredient):	AMMONIA, (ANHYDROUS)
Solid:	Not reported
Storage Code:	Not reported
Chemical Reporting Name(Trade Name):	Anhydrous Ammonia
sudrel:	Not reported
tempcd:	Not reported
trdsec:	Not reported
Facid:	59501
conf:	Not reported
del:	Not reported
Fire:	Not reported
Year:	2006
Gas:	Not reported
SR Number:	Not reported
Case Number:	1929733
imm:	Not reported
EHS:	Not reported
Liquid:	Not reported
Storage Location:	Not reported
Mix:	Not reported
Max. Amount:	4
Pressure:	Not reported
Pure:	Not reported
Average Amount:	1
Chemical ID:	3636
Reaction:	Not reported
Chemical Reporting Name(Active Ingredient):	2,4-D ESTERS
Solid:	Not reported
Storage Code:	Not reported
Chemical Reporting Name(Trade Name):	Not reported
sudrel:	Not reported
tempcd:	Not reported
trdsec:	Not reported
Facid:	59501
conf:	Not reported
del:	Not reported
Fire:	Not reported
Year:	2006
Gas:	Not reported
SR Number:	Not reported
Case Number:	1918009
imm:	Not reported
EHS:	Not reported
Liquid:	Not reported
Storage Location:	Not reported
Mix:	Not reported
Max. Amount:	4
Pressure:	Not reported
Pure:	Not reported
Average Amount:	3
Chemical ID:	3654

SIMPLOT GROWER SOLUTIONS (Continued) **S107691279**

Reaction:	Not reported
Chemical Reporting Name(Active Ingredient):	DICAMBA
Solid:	Not reported
Storage Code:	Not reported
Chemical Reporting Name(Trade Name):	Not reported
sudrel:	Not reported
tempcd:	Not reported
trdsec:	Not reported
Facid:	59501
conf:	Not reported
del:	Not reported
Fire:	Not reported
Year:	2006
Gas:	Not reported
SR Number:	Not reported
Case Number:	1912249
imm:	Not reported
EHS:	Not reported
Liquid:	Not reported
Storage Location:	Not reported
Mix:	Not reported
Max. Amount:	4
Pressure:	Not reported
Pure:	Not reported
Average Amount:	4
Chemical ID:	3338
Reaction:	Not reported
Chemical Reporting Name(Active Ingredient):	ATRAZINE
Solid:	Not reported
Storage Code:	Not reported
Chemical Reporting Name(Trade Name):	Not reported
sudrel:	Not reported
tempcd:	Not reported
trdsec:	Not reported
Facid:	59501
conf:	Not reported
del:	Not reported
Fire:	Not reported
Year:	2006
Gas:	Not reported
SR Number:	Not reported
Case Number:	298022
imm:	Not reported
EHS:	Not reported
Liquid:	Not reported
Storage Location:	Not reported
Mix:	Not reported
Max. Amount:	3
Pressure:	Not reported
Pure:	Not reported
Average Amount:	1
Chemical ID:	2367
Reaction:	Not reported
Chemical Reporting Name(Active Ingredient):	PHORATE
Solid:	Not reported

SIMPLOT GROWER SOLUTIONS (Continued) **S107691279**

Storage Code:	Not reported
Chemical Reporting Name(Trade Name):	Not reported
sudrel:	Not reported
tempcd:	Not reported
trdsec:	Not reported
Facid:	59501
conf:	Not reported
del:	Not reported
Fire:	Not reported
Year:	2015
Gas:	Not reported
SR Number:	Not reported
Case Number:	1910425
imm:	Not reported
EHS:	Y
Liquid:	Not reported
Storage Location:	Chemical Storage Bldg
Mix:	Not reported
Max. Amount:	Not reported
Pressure:	Not reported
Pure:	Not reported
Average Amount:	Not reported
Chemical ID:	2254
Reaction:	Not reported
Chemical Reporting Name(Active Ingredient):	Not reported
Solid:	Not reported
Storage Code:	Not reported
Chemical Reporting Name(Trade Name):	Gramoxone
sudrel:	Not reported
tempcd:	Not reported
trdsec:	Not reported
Facid:	59501
conf:	Not reported
del:	Not reported
Fire:	Not reported
Year:	2015
Gas:	Not reported
SR Number:	Not reported
Case Number:	12174117
imm:	Not reported
EHS:	Not reported
Liquid:	Not reported
Storage Location:	Chemical Storage Bldg
Mix:	Not reported
Max. Amount:	Not reported
Pressure:	Not reported
Pure:	Not reported
Average Amount:	Not reported
Chemical ID:	0
Reaction:	Not reported
Chemical Reporting Name(Active Ingredient):	Not reported
Solid:	Not reported
Storage Code:	Not reported
Chemical Reporting Name(Trade Name):	Attapulgite Clay
sudrel:	Not reported

SIMPLOT GROWER SOLUTIONS (Continued) **S107691279**

tempcd:	Not reported
trdsec:	Not reported
Facid:	59501
conf:	Not reported
del:	Not reported
Fire:	Not reported
Year:	2015
Gas:	Not reported
SR Number:	Not reported
Case Number:	298022
imm:	Not reported
EHS:	Y
Liquid:	Not reported
Storage Location:	Chemical Storage Bldg
Mix:	Not reported
Max. Amount:	Not reported
Pressure:	Not reported
Pure:	Not reported
Average Amount:	Not reported
Chemical ID:	2367
Reaction:	Not reported
Chemical Reporting Name(Active Ingredient):	Not reported
Solid:	Not reported
Storage Code:	Not reported
Chemical Reporting Name(Trade Name):	Thimet
sudrel:	Not reported
tempcd:	Not reported
trdsec:	Not reported
Facid:	59501
conf:	Not reported
del:	Not reported
Fire:	Not reported
Year:	2015
Gas:	Not reported
SR Number:	Not reported
Case Number:	38641940
imm:	Not reported
EHS:	Not reported
Liquid:	Not reported
Storage Location:	Chemical Storage Bldg
Mix:	Not reported
Max. Amount:	Not reported
Pressure:	Not reported
Pure:	Not reported
Average Amount:	Not reported
Chemical ID:	4636
Reaction:	Not reported
Chemical Reporting Name(Active Ingredient):	Not reported
Solid:	Not reported
Storage Code:	Not reported
Chemical Reporting Name(Trade Name):	Gly Star Plus
sudrel:	Not reported
tempcd:	Not reported
trdsec:	Not reported

SIMPLOT GROWER SOLUTIONS (Continued) **S107691279**

Facid:	59501
conf:	Not reported
del:	Not reported
Fire:	Not reported
Year:	2015
Gas:	Not reported
SR Number:	Not reported
Case Number:	1336216
imm:	Not reported
EHS:	Not reported
Liquid:	Not reported
Storage Location:	Chemical Storage Bldg
Mix:	Not reported
Max. Amount:	Not reported
Pressure:	Not reported
Pure:	Not reported
Average Amount:	Not reported
Chemical ID:	152
Reaction:	Not reported
Chemical Reporting Name(Active Ingredient):	Not reported
Solid:	Not reported
Storage Code:	Not reported
Chemical Reporting Name(Trade Name):	Che Plex Zinc 9
sudrel:	Not reported
tempcd:	Not reported
trdsec:	Not reported

Facid:	59501
conf:	Not reported
del:	Not reported
Fire:	Not reported
Year:	2015
Gas:	Not reported
SR Number:	Not reported
Case Number:	877469380
imm:	Not reported
EHS:	Not reported
Liquid:	Not reported
Storage Location:	Chemical Storage Bldg
Mix:	Not reported
Max. Amount:	Not reported
Pressure:	Not reported
Pure:	Not reported
Average Amount:	Not reported
Chemical ID:	0
Reaction:	Not reported
Chemical Reporting Name(Active Ingredient):	Not reported
Solid:	Not reported
Storage Code:	Not reported
Chemical Reporting Name(Trade Name):	Maleic-itaconic Co-polymer
sudrel:	Not reported
tempcd:	Not reported
trdsec:	Not reported

Facid:	59501
conf:	Not reported
del:	Not reported

SIMPLOT GROWER SOLUTIONS (Continued) **S107691279**

Fire:	Not reported
Year:	2015
Gas:	Not reported
SR Number:	Not reported
Case Number:	34494047
imm:	Not reported
EHS:	Not reported
Liquid:	Not reported
Storage Location:	Chemical Storage Bldg
Mix:	Not reported
Max. Amount:	Not reported
Pressure:	Not reported
Pure:	Not reported
Average Amount:	Not reported
Chemical ID:	4731
Reaction:	Not reported
Chemical Reporting Name(Active Ingredient):	Not reported
Solid:	Not reported
Storage Code:	Not reported
Chemical Reporting Name(Trade Name):	Durango DMA
sudrel:	Not reported
tempcd:	Not reported
trdsec:	Not reported
Facid:	59501
conf:	Not reported
del:	Not reported
Fire:	Not reported
Year:	2015
Gas:	Not reported
SR Number:	Not reported
Case Number:	0
imm:	Not reported
EHS:	Not reported
Liquid:	Not reported
Storage Location:	Chemical Storage Bldg
Mix:	Not reported
Max. Amount:	Not reported
Pressure:	Not reported
Pure:	Not reported
Average Amount:	Not reported
Chemical ID:	0
Reaction:	Not reported
Chemical Reporting Name(Active Ingredient):	Not reported
Solid:	Not reported
Storage Code:	Not reported
Chemical Reporting Name(Trade Name):	Boron 10
sudrel:	Not reported
tempcd:	Not reported
trdsec:	Not reported
Facid:	59501
conf:	Not reported
del:	Not reported
Fire:	Not reported
Year:	2015
Gas:	Not reported

SIMPLOT GROWER SOLUTIONS (Continued) **S107691279**

SR Number:	Not reported
Case Number:	67762383
imm:	Not reported
EHS:	Not reported
Liquid:	Not reported
Storage Location:	Chemical Storage Bldg
Mix:	Not reported
Max. Amount:	Not reported
Pressure:	Not reported
Pure:	Not reported
Average Amount:	Not reported
Chemical ID:	0
Reaction:	Not reported
Chemical Reporting Name(Active Ingredient):	Not reported
Solid:	Not reported
Storage Code:	Not reported
Chemical Reporting Name(Trade Name):	Persist Ultra
sudrel:	Not reported
tempcd:	Not reported
trdsec:	Not reported
Facid:	59501
conf:	Not reported
del:	Not reported
Fire:	Not reported
Year:	2015
Gas:	Not reported
SR Number:	Not reported
Case Number:	13071799
imm:	Not reported
EHS:	Y
Liquid:	Not reported
Storage Location:	Chemical Storage Bldg.
Mix:	Not reported
Max. Amount:	Not reported
Pressure:	Not reported
Pure:	Not reported
Average Amount:	Not reported
Chemical ID:	2859
Reaction:	Not reported
Chemical Reporting Name(Active Ingredient):	Not reported
Solid:	Not reported
Storage Code:	Not reported
Chemical Reporting Name(Trade Name):	Counter 20G
sudrel:	Not reported
tempcd:	Not reported
trdsec:	Not reported
Facid:	59501
conf:	Not reported
del:	Not reported
Fire:	Not reported
Year:	2015
Gas:	Not reported
SR Number:	Not reported
Case Number:	82657043
imm:	Not reported

SIMPLOT GROWER SOLUTIONS (Continued) **S107691279**

EHS:	Not reported
Liquid:	Not reported
Storage Location:	Chemical Storage Bldg.
Mix:	Not reported
Max. Amount:	Not reported
Pressure:	Not reported
Pure:	Not reported
Average Amount:	Not reported
Chemical ID:	292
Reaction:	Not reported
Chemical Reporting Name(Active Ingredient):	Not reported
Solid:	Not reported
Storage Code:	Not reported
Chemical Reporting Name(Trade Name):	Brigade
sudrel:	Not reported
tempcd:	Not reported
trdsec:	Not reported

Facid:	59501
conf:	Not reported
del:	Not reported
Fire:	Not reported
Year:	2015
Gas:	Not reported
SR Number:	Not reported
Case Number:	70901121
imm:	Not reported
EHS:	Not reported
Liquid:	Not reported
Storage Location:	Chemical Storage Bldg.
Mix:	Not reported
Max. Amount:	Not reported
Pressure:	Not reported
Pure:	Not reported
Average Amount:	Not reported
Chemical ID:	4795
Reaction:	Not reported
Chemical Reporting Name(Active Ingredient):	Not reported
Solid:	Not reported
Storage Code:	Not reported
Chemical Reporting Name(Trade Name):	Roundup
sudrel:	Not reported
tempcd:	Not reported
trdsec:	Not reported

Facid:	59501
conf:	Not reported
del:	Not reported
Fire:	Not reported
Year:	2015
Gas:	Not reported
SR Number:	Not reported
Case Number:	1912249
imm:	Not reported
EHS:	Not reported
Liquid:	Not reported
Storage Location:	Chemical Storage Bldg.

SIMPLOT GROWER SOLUTIONS (Continued) **S107691279**

Mix:	Not reported
Max. Amount:	Not reported
Pressure:	Not reported
Pure:	Not reported
Average Amount:	Not reported
Chemical ID:	3338
Reaction:	Not reported
Chemical Reporting Name(Active Ingredient):	Not reported
Solid:	Not reported
Storage Code:	Not reported
Chemical Reporting Name(Trade Name):	Atrazine
sudrel:	Not reported
tempcd:	Not reported
trdsec:	Not reported
Facid:	59501
conf:	Not reported
del:	Not reported
Fire:	Not reported
Year:	2015
Gas:	Not reported
SR Number:	Not reported
Case Number:	51218452
imm:	Not reported
EHS:	Not reported
Liquid:	Not reported
Storage Location:	Chemical Storage Bldg.
Mix:	Not reported
Max. Amount:	Not reported
Pressure:	Not reported
Pure:	Not reported
Average Amount:	Not reported
Chemical ID:	3998
Reaction:	Not reported
Chemical Reporting Name(Active Ingredient):	Not reported
Solid:	Not reported
Storage Code:	Not reported
Chemical Reporting Name(Trade Name):	Parrallel
sudrel:	Not reported
tempcd:	Not reported
trdsec:	Not reported
Facid:	59501
conf:	Not reported
del:	Not reported
Fire:	Not reported
Year:	2015
Gas:	Not reported
SR Number:	Not reported
Case Number:	87392129
imm:	Not reported
EHS:	Not reported
Liquid:	Not reported
Storage Location:	Chemical Storage Bldg.
Mix:	Not reported
Max. Amount:	Not reported
Pressure:	Not reported

SIMPLOT GROWER SOLUTIONS (Continued) **S107691279**

Pure:	Not reported
Average Amount:	Not reported
Chemical ID:	2298
Reaction:	Not reported
Chemical Reporting Name(Active Ingredient):	Not reported
Solid:	Not reported
Storage Code:	Not reported
Chemical Reporting Name(Trade Name):	Halex GT
sudrel:	Not reported
tempcd:	Not reported
trdsec:	Not reported
Facid:	59501
conf:	Not reported
del:	Not reported
Fire:	Not reported
Year:	2015
Gas:	Not reported
SR Number:	Not reported
Case Number:	34256821
imm:	Not reported
EHS:	Not reported
Liquid:	Not reported
Storage Location:	Chemical Storage Bldg.
Mix:	Not reported
Max. Amount:	Not reported
Pressure:	Not reported
Pure:	Not reported
Average Amount:	Not reported
Chemical ID:	4520
Reaction:	Not reported
Chemical Reporting Name(Active Ingredient):	Not reported
Solid:	Not reported
Storage Code:	Not reported
Chemical Reporting Name(Trade Name):	Warrant
sudrel:	Not reported
tempcd:	Not reported
trdsec:	Not reported
Facid:	59501
conf:	Not reported
del:	Not reported
Fire:	Not reported
Year:	2015
Gas:	Not reported
SR Number:	Not reported
Case Number:	79210
imm:	Not reported
EHS:	Y
Liquid:	Not reported
Storage Location:	Chemical Storage Buldg
Mix:	Not reported
Max. Amount:	Not reported
Pressure:	Not reported
Pure:	Not reported
Average Amount:	Not reported
Chemical ID:	2280

SIMPLOT GROWER SOLUTIONS (Continued) **S107691279**

Reaction:	Not reported
Chemical Reporting Name(Active Ingredient):	Not reported
Solid:	Not reported
Storage Code:	Not reported
Chemical Reporting Name(Trade Name):	Sanidate
sudrel:	Not reported
tempcd:	Not reported
trdsec:	Not reported
Facid:	59501
conf:	Not reported
del:	Not reported
Fire:	Not reported
Year:	2015
Gas:	Not reported
SR Number:	Not reported
Case Number:	0
imm:	Not reported
EHS:	Not reported
Liquid:	Not reported
Storage Location:	Dry storage Bldg
Mix:	Not reported
Max. Amount:	Not reported
Pressure:	Not reported
Pure:	Not reported
Average Amount:	Not reported
Chemical ID:	4723
Reaction:	Not reported
Chemical Reporting Name(Active Ingredient):	Not reported
Solid:	Not reported
Storage Code:	Not reported
Chemical Reporting Name(Trade Name):	Peletized Dolomitic Lime
sudrel:	Not reported
tempcd:	Not reported
trdsec:	Not reported
Facid:	59501
conf:	Not reported
del:	Not reported
Fire:	Not reported
Year:	2015
Gas:	Not reported
SR Number:	Not reported
Case Number:	7722761
imm:	Not reported
EHS:	Not reported
Liquid:	Not reported
Storage Location:	Dry Storage Bldg
Mix:	Not reported
Max. Amount:	Not reported
Pressure:	Not reported
Pure:	Not reported
Average Amount:	Not reported
Chemical ID:	3306
Reaction:	Not reported
Chemical Reporting Name(Active Ingredient):	Not reported
Solid:	Not reported

SIMPLOT GROWER SOLUTIONS (Continued) **S107691279**

Storage Code:	Not reported
Chemical Reporting Name(Trade Name):	Mono Ammonium Phosphate
sudrel:	Not reported
tempcd:	Not reported
trdsec:	Not reported
Facid:	59501
conf:	Not reported
del:	Not reported
Fire:	Not reported
Year:	2015
Gas:	Not reported
SR Number:	Not reported
Case Number:	57136
imm:	Not reported
EHS:	Not reported
Liquid:	Not reported
Storage Location:	Dry Storage Bldg
Mix:	Not reported
Max. Amount:	Not reported
Pressure:	Not reported
Pure:	Not reported
Average Amount:	Not reported
Chemical ID:	4454
Reaction:	Not reported
Chemical Reporting Name(Active Ingredient):	Not reported
Solid:	Not reported
Storage Code:	Not reported
Chemical Reporting Name(Trade Name):	Urea
sudrel:	Not reported
tempcd:	Not reported
trdsec:	Not reported
Facid:	59501
conf:	Not reported
del:	Not reported
Fire:	Not reported
Year:	2015
Gas:	Not reported
SR Number:	Not reported
Case Number:	7722761
imm:	Not reported
EHS:	Not reported
Liquid:	Not reported
Storage Location:	Dry Storage Bldg
Mix:	Not reported
Max. Amount:	Not reported
Pressure:	Not reported
Pure:	Not reported
Average Amount:	Not reported
Chemical ID:	3306
Reaction:	Not reported
Chemical Reporting Name(Active Ingredient):	Not reported
Solid:	Not reported
Storage Code:	Not reported
Chemical Reporting Name(Trade Name):	Forty Rock
sudrel:	Not reported

SIMPLOT GROWER SOLUTIONS (Continued) **S107691279**

tempcd:	Not reported
trdsec:	Not reported
Facid:	59501
conf:	Not reported
del:	Not reported
Fire:	Not reported
Year:	2015
Gas:	Not reported
SR Number:	Not reported
Case Number:	14977378
imm:	Not reported
EHS:	Not reported
Liquid:	Not reported
Storage Location:	Dry Storage Bldg
Mix:	Not reported
Max. Amount:	Not reported
Pressure:	Not reported
Pure:	Not reported
Average Amount:	Not reported
Chemical ID:	0
Reaction:	Not reported
Chemical Reporting Name(Active Ingredient):	Not reported
Solid:	Not reported
Storage Code:	Not reported
Chemical Reporting Name(Trade Name):	Potassium Magnesium Sulfate
sudrel:	Not reported
tempcd:	Not reported
trdsec:	Not reported
Facid:	59501
conf:	Not reported
del:	Not reported
Fire:	Not reported
Year:	2015
Gas:	Not reported
SR Number:	Not reported
Case Number:	10034965
imm:	Not reported
EHS:	Not reported
Liquid:	Not reported
Storage Location:	Dry Storage Bldg
Mix:	Not reported
Max. Amount:	Not reported
Pressure:	Not reported
Pure:	Not reported
Average Amount:	Not reported
Chemical ID:	4532
Reaction:	Not reported
Chemical Reporting Name(Active Ingredient):	Not reported
Solid:	Not reported
Storage Code:	Not reported
Chemical Reporting Name(Trade Name):	Manganese Sultfate
sudrel:	Not reported
tempcd:	Not reported
trdsec:	Not reported

SIMPLOT GROWER SOLUTIONS (Continued) **S107691279**

Facid:	59501
conf:	Not reported
del:	Not reported
Fire:	Not reported
Year:	2015
Gas:	Not reported
SR Number:	Not reported
Case Number:	7704349
imm:	Not reported
EHS:	Not reported
Liquid:	Not reported
Storage Location:	Dry Storage Bldg
Mix:	Not reported
Max. Amount:	Not reported
Pressure:	Not reported
Pure:	Not reported
Average Amount:	Not reported
Chemical ID:	2819
Reaction:	Not reported
Chemical Reporting Name(Active Ingredient):	Not reported
Solid:	Not reported
Storage Code:	Not reported
Chemical Reporting Name(Trade Name):	Tiger Sulfur 90
sudrel:	Not reported
tempcd:	Not reported
trdsec:	Not reported

Facid:	59501
conf:	Not reported
del:	Not reported
Fire:	Not reported
Year:	2015
Gas:	Not reported
SR Number:	Not reported
Case Number:	7783202
imm:	Not reported
EHS:	Not reported
Liquid:	Not reported
Storage Location:	Dry Storage Bldg and Liquid Loadout Pad
Mix:	Not reported
Max. Amount:	Not reported
Pressure:	Not reported
Pure:	Not reported
Average Amount:	Not reported
Chemical ID:	3284
Reaction:	Not reported
Chemical Reporting Name(Active Ingredient):	Not reported
Solid:	Not reported
Storage Code:	Not reported
Chemical Reporting Name(Trade Name):	Amm Sulfate
sudrel:	Not reported
tempcd:	Not reported
trdsec:	Not reported

Facid:	59501
conf:	Not reported
del:	Not reported

SIMPLOT GROWER SOLUTIONS (Continued) **S107691279**

Fire:	Not reported
Year:	2015
Gas:	Not reported
SR Number:	Not reported
Case Number:	7447407
imm:	Not reported
EHS:	Not reported
Liquid:	Not reported
Storage Location:	Dry Storage Bldg and Liquid Loadout Pad
Mix:	Not reported
Max. Amount:	Not reported
Pressure:	Not reported
Pure:	Not reported
Average Amount:	Not reported
Chemical ID:	4663
Reaction:	Not reported
Chemical Reporting Name(Active Ingredient):	Not reported
Solid:	Not reported
Storage Code:	Not reported
Chemical Reporting Name(Trade Name):	Potash
sudrel:	Not reported
tempcd:	Not reported
trdsec:	Not reported

Facid:	59501
conf:	Not reported
del:	Not reported
Fire:	Not reported
Year:	2015
Gas:	Not reported
SR Number:	Not reported
Case Number:	7783188
imm:	Not reported
EHS:	Not reported
Liquid:	Not reported
Storage Location:	Liquid Storage Tank Area
Mix:	Not reported
Max. Amount:	Not reported
Pressure:	Not reported
Pure:	Not reported
Average Amount:	Not reported
Chemical ID:	3328
Reaction:	Not reported
Chemical Reporting Name(Active Ingredient):	Not reported
Solid:	Not reported
Storage Code:	Not reported
Chemical Reporting Name(Trade Name):	ThioSul
sudrel:	Not reported
tempcd:	Not reported
trdsec:	Not reported

Facid:	59501
conf:	Not reported
del:	Not reported
Fire:	Not reported
Year:	2015
Gas:	Not reported

SIMPLOT GROWER SOLUTIONS (Continued) **S107691279**

SR Number:	Not reported
Case Number:	68333799
imm:	Not reported
EHS:	Not reported
Liquid:	Not reported
Storage Location:	Liquid Tank Storage Area
Mix:	Not reported
Max. Amount:	Not reported
Pressure:	Not reported
Pure:	Not reported
Average Amount:	Not reported
Chemical ID:	4763
Reaction:	Not reported
Chemical Reporting Name(Active Ingredient):	Not reported
Solid:	Not reported
Storage Code:	Not reported
Chemical Reporting Name(Trade Name):	10-34-0
sudrel:	Not reported
tempcd:	Not reported
trdsec:	Not reported
Facid:	59501
conf:	Not reported
del:	Not reported
Fire:	Not reported
Year:	2015
Gas:	Not reported
SR Number:	Not reported
Case Number:	10294663
imm:	Not reported
EHS:	Not reported
Liquid:	Not reported
Storage Location:	Liquid Tank Storage Area
Mix:	Not reported
Max. Amount:	Not reported
Pressure:	Not reported
Pure:	Not reported
Average Amount:	Not reported
Chemical ID:	4692
Reaction:	Not reported
Chemical Reporting Name(Active Ingredient):	Not reported
Solid:	Not reported
Storage Code:	Not reported
Chemical Reporting Name(Trade Name):	Potassium Thiosulfate
sudrel:	Not reported
tempcd:	Not reported
trdsec:	Not reported
Facid:	59501
conf:	Not reported
del:	Not reported
Fire:	Not reported
Year:	2015
Gas:	Not reported
SR Number:	Not reported
Case Number:	7733020
imm:	Not reported

SIMPLOT GROWER SOLUTIONS (Continued) **S107691279**

EHS:	Not reported
Liquid:	Not reported
Storage Location:	Liquid Tank Storage Area
Mix:	Not reported
Max. Amount:	Not reported
Pressure:	Not reported
Pure:	Not reported
Average Amount:	Not reported
Chemical ID:	4692
Reaction:	Not reported
Chemical Reporting Name(Active Ingredient):	Not reported
Solid:	Not reported
Storage Code:	Not reported
Chemical Reporting Name(Trade Name):	Che-Plex ZN-FE-MN
sudrel:	Not reported
tempcd:	Not reported
trdsec:	Not reported

Facid:	59501
conf:	Not reported
del:	Not reported
Fire:	Not reported
Year:	2015
Gas:	Not reported
SR Number:	Not reported
Case Number:	7664382
imm:	Not reported
EHS:	Not reported
Liquid:	Not reported
Storage Location:	Liquid Tank Storage Area
Mix:	Not reported
Max. Amount:	Not reported
Pressure:	Not reported
Pure:	Not reported
Average Amount:	Not reported
Chemical ID:	2374
Reaction:	Not reported
Chemical Reporting Name(Active Ingredient):	Not reported
Solid:	Not reported
Storage Code:	Not reported
Chemical Reporting Name(Trade Name):	4-16-16
sudrel:	Not reported
tempcd:	Not reported
trdsec:	Not reported

Facid:	59501
conf:	Not reported
del:	Not reported
Fire:	Not reported
Year:	2015
Gas:	Not reported
SR Number:	Not reported
Case Number:	6484522
imm:	Not reported
EHS:	Not reported
Liquid:	Not reported
Storage Location:	Liquid Tank Storage Area

SIMPLOT GROWER SOLUTIONS (Continued) **S107691279**

Mix:	Not reported
Max. Amount:	Not reported
Pressure:	Not reported
Pure:	Not reported
Average Amount:	Not reported
Chemical ID:	4447
Reaction:	Not reported
Chemical Reporting Name(Active Ingredient):	Not reported
Solid:	Not reported
Storage Code:	Not reported
Chemical Reporting Name(Trade Name):	UAN Solution
sudrel:	Not reported
tempcd:	Not reported
trdsec:	Not reported
Facid:	59501
conf:	Not reported
del:	Not reported
Fire:	Not reported
Year:	2015
Gas:	Not reported
SR Number:	Not reported
Case Number:	7646857
imm:	Not reported
EHS:	Not reported
Liquid:	Not reported
Storage Location:	Liquid Tank Storage Area
Mix:	Not reported
Max. Amount:	Not reported
Pressure:	Not reported
Pure:	Not reported
Average Amount:	Not reported
Chemical ID:	4493
Reaction:	Not reported
Chemical Reporting Name(Active Ingredient):	Not reported
Solid:	Not reported
Storage Code:	Not reported
Chemical Reporting Name(Trade Name):	Ammoniated Zinc
sudrel:	Not reported
tempcd:	Not reported
trdsec:	Not reported
Facid:	59501
conf:	Not reported
del:	Not reported
Fire:	Not reported
Year:	2015
Gas:	Not reported
SR Number:	Not reported
Case Number:	7664382
imm:	Not reported
EHS:	Not reported
Liquid:	Not reported
Storage Location:	Rail Car Spur
Mix:	Not reported
Max. Amount:	Not reported
Pressure:	Not reported

SIMPLOT GROWER SOLUTIONS (Continued) **S107691279**

Pure:	Not reported
Average Amount:	Not reported
Chemical ID:	4179
Reaction:	Not reported
Chemical Reporting Name(Active Ingredient):	Not reported
Solid:	Not reported
Storage Code:	Not reported
Chemical Reporting Name(Trade Name):	SPA
sudrel:	Not reported
tempcd:	Not reported
trdsec:	Not reported

Facid:	59501
conf:	Not reported
del:	Not reported
Fire:	Not reported
Year:	2015
Gas:	Not reported
SR Number:	Not reported
Case Number:	7664417
imm:	Not reported
EHS:	Y
Liquid:	Not reported
Storage Location:	Railcar Spur
Mix:	Not reported
Max. Amount:	Not reported
Pressure:	Not reported
Pure:	Not reported
Average Amount:	Not reported
Chemical ID:	3272
Reaction:	Not reported
Chemical Reporting Name(Active Ingredient):	Not reported
Solid:	Not reported
Storage Code:	Not reported
Chemical Reporting Name(Trade Name):	Anhydrous Ammonia
sudrel:	Not reported
tempcd:	Not reported
trdsec:	Not reported

Contact:

Facility ID:	59501
Facility Name:	Simplot Grower Solutions
302 Contact:	Andrew Hutchison
302 Phone:	208-780-7451
Primary Contact:	Todd Hanneman
Primary Contact Phone:	308-368-5651
Primary Contact 24 HR:	308-386-2129
Secondary Contact:	Peter Cullan
Secondary Contact Phone:	308-368-7519
Secondary Contact 24 HR:	308-530-2028

Name:	SIMPLOT GROWER SOLUTIONS
Address:	401 E FRONT ST
City,State,Zip:	HERSHEY, NE 69143
Year:	2009
Facility ID:	59501

SIMPLOT GROWER SOLUTIONS (Continued) **S107691279**

Location:	SE Hwy30&Young,N Sd UPRR,E of Co-op(S)&Baseball(N)
SR No:	2219
Mailing Name:	Not reported
Mailing Address:	Not reported
Mailing Address 2:	Not reported
Mailing Suite:	Not reported
Mailing City:	Not reported
Mailing State:	Not reported
Mailing Zip:	Not reported
Latitude:	Not reported
Longitude:	Not reported

Chemical:

Facid:	59501
conf:	Not reported
del:	Not reported
Fire:	Not reported
Year:	2016
Gas:	Not reported
SR Number:	Not reported
Case Number:	1910425
imm:	Not reported
EHS:	Y
Liquid:	Not reported
Storage Location:	Chemical Storage Bldg
Mix:	Not reported
Max. Amount:	Not reported
Pressure:	Not reported
Pure:	Not reported
Average Amount:	Not reported
Chemical ID:	2254
Reaction:	Not reported
Chemical Reporting Name(Active Ingredient):	Not reported
Solid:	Not reported
Storage Code:	Not reported
Chemical Reporting Name(Trade Name):	Gramoxone
sudrel:	Not reported
tempcd:	Not reported
trdsec:	Not reported

Facid:	59501
conf:	Not reported
del:	Not reported
Fire:	Not reported
Year:	2016
Gas:	Not reported
SR Number:	Not reported
Case Number:	12174117
imm:	Not reported
EHS:	Not reported
Liquid:	Not reported
Storage Location:	Chemical Storage Bldg
Mix:	Not reported
Max. Amount:	Not reported
Pressure:	Not reported
Pure:	Not reported
Average Amount:	Not reported
Chemical ID:	0

SIMPLOT GROWER SOLUTIONS (Continued) **S107691279**

Reaction:	Not reported
Chemical Reporting Name(Active Ingredient):	Not reported
Solid:	Not reported
Storage Code:	Not reported
Chemical Reporting Name(Trade Name):	Attapulgite Clay
sudrel:	Not reported
tempcd:	Not reported
trdsec:	Not reported
Facid:	59501
conf:	Not reported
del:	Not reported
Fire:	Not reported
Year:	2016
Gas:	Not reported
SR Number:	Not reported
Case Number:	298022
imm:	Not reported
EHS:	Y
Liquid:	Not reported
Storage Location:	Chemical Storage Bldg
Mix:	Not reported
Max. Amount:	Not reported
Pressure:	Not reported
Pure:	Not reported
Average Amount:	Not reported
Chemical ID:	2367
Reaction:	Not reported
Chemical Reporting Name(Active Ingredient):	Not reported
Solid:	Not reported
Storage Code:	Not reported
Chemical Reporting Name(Trade Name):	Thimet
sudrel:	Not reported
tempcd:	Not reported
trdsec:	Not reported
Facid:	59501
conf:	Not reported
del:	Not reported
Fire:	Not reported
Year:	2016
Gas:	Not reported
SR Number:	Not reported
Case Number:	38641940
imm:	Not reported
EHS:	Not reported
Liquid:	Not reported
Storage Location:	Chemical Storage Bldg
Mix:	Not reported
Max. Amount:	Not reported
Pressure:	Not reported
Pure:	Not reported
Average Amount:	Not reported
Chemical ID:	4636
Reaction:	Not reported
Chemical Reporting Name(Active Ingredient):	Not reported
Solid:	Not reported

SIMPLOT GROWER SOLUTIONS (Continued) **S107691279**

Storage Code:	Not reported
Chemical Reporting Name(Trade Name):	Gly Star Plus
sudrel:	Not reported
tempcd:	Not reported
trdsec:	Not reported
Facid:	59501
conf:	Not reported
del:	Not reported
Fire:	Not reported
Year:	2016
Gas:	Not reported
SR Number:	Not reported
Case Number:	1336216
imm:	Not reported
EHS:	Not reported
Liquid:	Not reported
Storage Location:	Chemical Storage Bldg
Mix:	Not reported
Max. Amount:	Not reported
Pressure:	Not reported
Pure:	Not reported
Average Amount:	Not reported
Chemical ID:	152
Reaction:	Not reported
Chemical Reporting Name(Active Ingredient):	Not reported
Solid:	Not reported
Storage Code:	Not reported
Chemical Reporting Name(Trade Name):	Che Plex Zinc 9
sudrel:	Not reported
tempcd:	Not reported
trdsec:	Not reported
Facid:	59501
conf:	Not reported
del:	Not reported
Fire:	Not reported
Year:	2016
Gas:	Not reported
SR Number:	Not reported
Case Number:	877469380
imm:	Not reported
EHS:	Not reported
Liquid:	Not reported
Storage Location:	Chemical Storage Bldg
Mix:	Not reported
Max. Amount:	Not reported
Pressure:	Not reported
Pure:	Not reported
Average Amount:	Not reported
Chemical ID:	0
Reaction:	Not reported
Chemical Reporting Name(Active Ingredient):	Not reported
Solid:	Not reported
Storage Code:	Not reported
Chemical Reporting Name(Trade Name):	Maleic-itaconic Co-polymer
sudrel:	Not reported

SIMPLOT GROWER SOLUTIONS (Continued) **S107691279**

tempcd:	Not reported
trdsec:	Not reported
Facid:	59501
conf:	Not reported
del:	Not reported
Fire:	Not reported
Year:	2016
Gas:	Not reported
SR Number:	Not reported
Case Number:	34494047
imm:	Not reported
EHS:	Not reported
Liquid:	Not reported
Storage Location:	Chemical Storage Bldg
Mix:	Not reported
Max. Amount:	Not reported
Pressure:	Not reported
Pure:	Not reported
Average Amount:	Not reported
Chemical ID:	4731
Reaction:	Not reported
Chemical Reporting Name(Active Ingredient):	Not reported
Solid:	Not reported
Storage Code:	Not reported
Chemical Reporting Name(Trade Name):	Durango DMA
sudrel:	Not reported
tempcd:	Not reported
trdsec:	Not reported
Facid:	59501
conf:	Not reported
del:	Not reported
Fire:	Not reported
Year:	2016
Gas:	Not reported
SR Number:	Not reported
Case Number:	0
imm:	Not reported
EHS:	Not reported
Liquid:	Not reported
Storage Location:	Chemical Storage Bldg
Mix:	Not reported
Max. Amount:	Not reported
Pressure:	Not reported
Pure:	Not reported
Average Amount:	Not reported
Chemical ID:	0
Reaction:	Not reported
Chemical Reporting Name(Active Ingredient):	Not reported
Solid:	Not reported
Storage Code:	Not reported
Chemical Reporting Name(Trade Name):	Boron 10
sudrel:	Not reported
tempcd:	Not reported
trdsec:	Not reported

SIMPLOT GROWER SOLUTIONS (Continued) **S107691279**

Facid:	59501
conf:	Not reported
del:	Not reported
Fire:	Not reported
Year:	2016
Gas:	Not reported
SR Number:	Not reported
Case Number:	67762383
imm:	Not reported
EHS:	Not reported
Liquid:	Not reported
Storage Location:	Chemical Storage Bldg
Mix:	Not reported
Max. Amount:	Not reported
Pressure:	Not reported
Pure:	Not reported
Average Amount:	Not reported
Chemical ID:	0
Reaction:	Not reported
Chemical Reporting Name(Active Ingredient):	Not reported
Solid:	Not reported
Storage Code:	Not reported
Chemical Reporting Name(Trade Name):	Persist Ultra
sudrel:	Not reported
tempcd:	Not reported
trdsec:	Not reported

Facid:	59501
conf:	Not reported
del:	Not reported
Fire:	Not reported
Year:	2016
Gas:	Not reported
SR Number:	Not reported
Case Number:	13071799
imm:	Not reported
EHS:	Y
Liquid:	Not reported
Storage Location:	Chemical Storage Bldg.
Mix:	Not reported
Max. Amount:	Not reported
Pressure:	Not reported
Pure:	Not reported
Average Amount:	Not reported
Chemical ID:	2859
Reaction:	Not reported
Chemical Reporting Name(Active Ingredient):	Not reported
Solid:	Not reported
Storage Code:	Not reported
Chemical Reporting Name(Trade Name):	Counter 20G
sudrel:	Not reported
tempcd:	Not reported
trdsec:	Not reported

Facid:	59501
conf:	Not reported
del:	Not reported

SIMPLOT GROWER SOLUTIONS (Continued) **S107691279**

Fire:	Not reported
Year:	2016
Gas:	Not reported
SR Number:	Not reported
Case Number:	82657043
imm:	Not reported
EHS:	Not reported
Liquid:	Not reported
Storage Location:	Chemical Storage Bldg.
Mix:	Not reported
Max. Amount:	Not reported
Pressure:	Not reported
Pure:	Not reported
Average Amount:	Not reported
Chemical ID:	292
Reaction:	Not reported
Chemical Reporting Name(Active Ingredient):	Not reported
Solid:	Not reported
Storage Code:	Not reported
Chemical Reporting Name(Trade Name):	Brigade
sudrel:	Not reported
tempcd:	Not reported
trdsec:	Not reported
Facid:	59501
conf:	Not reported
del:	Not reported
Fire:	Not reported
Year:	2016
Gas:	Not reported
SR Number:	Not reported
Case Number:	70901121
imm:	Not reported
EHS:	Not reported
Liquid:	Not reported
Storage Location:	Chemical Storage Bldg.
Mix:	Not reported
Max. Amount:	Not reported
Pressure:	Not reported
Pure:	Not reported
Average Amount:	Not reported
Chemical ID:	4795
Reaction:	Not reported
Chemical Reporting Name(Active Ingredient):	Not reported
Solid:	Not reported
Storage Code:	Not reported
Chemical Reporting Name(Trade Name):	Roundup
sudrel:	Not reported
tempcd:	Not reported
trdsec:	Not reported
Facid:	59501
conf:	Not reported
del:	Not reported
Fire:	Not reported
Year:	2016
Gas:	Not reported

SIMPLOT GROWER SOLUTIONS (Continued) **S107691279**

SR Number:	Not reported
Case Number:	1912249
imm:	Not reported
EHS:	Not reported
Liquid:	Not reported
Storage Location:	Chemical Storage Bldg.
Mix:	Not reported
Max. Amount:	Not reported
Pressure:	Not reported
Pure:	Not reported
Average Amount:	Not reported
Chemical ID:	3338
Reaction:	Not reported
Chemical Reporting Name(Active Ingredient):	Not reported
Solid:	Not reported
Storage Code:	Not reported
Chemical Reporting Name(Trade Name):	Atrazine
sudrel:	Not reported
tempcd:	Not reported
trdsec:	Not reported
Facid:	59501
conf:	Not reported
del:	Not reported
Fire:	Not reported
Year:	2016
Gas:	Not reported
SR Number:	Not reported
Case Number:	51218452
imm:	Not reported
EHS:	Not reported
Liquid:	Not reported
Storage Location:	Chemical Storage Bldg.
Mix:	Not reported
Max. Amount:	Not reported
Pressure:	Not reported
Pure:	Not reported
Average Amount:	Not reported
Chemical ID:	3998
Reaction:	Not reported
Chemical Reporting Name(Active Ingredient):	Not reported
Solid:	Not reported
Storage Code:	Not reported
Chemical Reporting Name(Trade Name):	Parrallel
sudrel:	Not reported
tempcd:	Not reported
trdsec:	Not reported
Facid:	59501
conf:	Not reported
del:	Not reported
Fire:	Not reported
Year:	2016
Gas:	Not reported
SR Number:	Not reported
Case Number:	87392129
imm:	Not reported

SIMPLOT GROWER SOLUTIONS (Continued) **S107691279**

EHS:	Not reported
Liquid:	Not reported
Storage Location:	Chemical Storage Bldg.
Mix:	Not reported
Max. Amount:	Not reported
Pressure:	Not reported
Pure:	Not reported
Average Amount:	Not reported
Chemical ID:	2298
Reaction:	Not reported
Chemical Reporting Name(Active Ingredient):	Not reported
Solid:	Not reported
Storage Code:	Not reported
Chemical Reporting Name(Trade Name):	Halex GT
sudrel:	Not reported
tempcd:	Not reported
trdsec:	Not reported

Facid:	59501
conf:	Not reported
del:	Not reported
Fire:	Not reported
Year:	2016
Gas:	Not reported
SR Number:	Not reported
Case Number:	34256821
imm:	Not reported
EHS:	Not reported
Liquid:	Not reported
Storage Location:	Chemical Storage Bldg.
Mix:	Not reported
Max. Amount:	Not reported
Pressure:	Not reported
Pure:	Not reported
Average Amount:	Not reported
Chemical ID:	4520
Reaction:	Not reported
Chemical Reporting Name(Active Ingredient):	Not reported
Solid:	Not reported
Storage Code:	Not reported
Chemical Reporting Name(Trade Name):	Warrant
sudrel:	Not reported
tempcd:	Not reported
trdsec:	Not reported

Facid:	59501
conf:	Not reported
del:	Not reported
Fire:	Not reported
Year:	2016
Gas:	Not reported
SR Number:	Not reported
Case Number:	79210
imm:	Not reported
EHS:	Y
Liquid:	Not reported
Storage Location:	Chemical Storage Buldg

SIMPLOT GROWER SOLUTIONS (Continued) **S107691279**

Mix:	Not reported
Max. Amount:	Not reported
Pressure:	Not reported
Pure:	Not reported
Average Amount:	Not reported
Chemical ID:	2280
Reaction:	Not reported
Chemical Reporting Name(Active Ingredient):	Not reported
Solid:	Not reported
Storage Code:	Not reported
Chemical Reporting Name(Trade Name):	Sanidate
sudrel:	Not reported
tempcd:	Not reported
trdsec:	Not reported
Facid:	59501
conf:	Not reported
del:	Not reported
Fire:	Not reported
Year:	2016
Gas:	Not reported
SR Number:	Not reported
Case Number:	0
imm:	Not reported
EHS:	Not reported
Liquid:	Not reported
Storage Location:	Dry storage Bldg
Mix:	Not reported
Max. Amount:	Not reported
Pressure:	Not reported
Pure:	Not reported
Average Amount:	Not reported
Chemical ID:	4723
Reaction:	Not reported
Chemical Reporting Name(Active Ingredient):	Not reported
Solid:	Not reported
Storage Code:	Not reported
Chemical Reporting Name(Trade Name):	Peletized Dolomitic Lime
sudrel:	Not reported
tempcd:	Not reported
trdsec:	Not reported
Facid:	59501
conf:	Not reported
del:	Not reported
Fire:	Not reported
Year:	2016
Gas:	Not reported
SR Number:	Not reported
Case Number:	7722761
imm:	Not reported
EHS:	Not reported
Liquid:	Not reported
Storage Location:	Dry Storage Bldg
Mix:	Not reported
Max. Amount:	Not reported
Pressure:	Not reported

SIMPLOT GROWER SOLUTIONS (Continued) **S107691279**

Pure:	Not reported
Average Amount:	Not reported
Chemical ID:	3306
Reaction:	Not reported
Chemical Reporting Name(Active Ingredient):	Not reported
Solid:	Not reported
Storage Code:	Not reported
Chemical Reporting Name(Trade Name):	Mono Ammonium Phosphate
sudrel:	Not reported
tempcd:	Not reported
trdsec:	Not reported
Facid:	59501
conf:	Not reported
del:	Not reported
Fire:	Not reported
Year:	2016
Gas:	Not reported
SR Number:	Not reported
Case Number:	57136
imm:	Not reported
EHS:	Not reported
Liquid:	Not reported
Storage Location:	Dry Storage Bldg
Mix:	Not reported
Max. Amount:	Not reported
Pressure:	Not reported
Pure:	Not reported
Average Amount:	Not reported
Chemical ID:	4454
Reaction:	Not reported
Chemical Reporting Name(Active Ingredient):	Not reported
Solid:	Not reported
Storage Code:	Not reported
Chemical Reporting Name(Trade Name):	Urea
sudrel:	Not reported
tempcd:	Not reported
trdsec:	Not reported
Facid:	59501
conf:	Not reported
del:	Not reported
Fire:	Not reported
Year:	2016
Gas:	Not reported
SR Number:	Not reported
Case Number:	7722761
imm:	Not reported
EHS:	Not reported
Liquid:	Not reported
Storage Location:	Dry Storage Bldg
Mix:	Not reported
Max. Amount:	Not reported
Pressure:	Not reported
Pure:	Not reported
Average Amount:	Not reported
Chemical ID:	3306

SIMPLOT GROWER SOLUTIONS (Continued) **S107691279**

Reaction:	Not reported
Chemical Reporting Name(Active Ingredient):	Not reported
Solid:	Not reported
Storage Code:	Not reported
Chemical Reporting Name(Trade Name):	Forty Rock
sudrel:	Not reported
tempcd:	Not reported
trdsec:	Not reported
Facid:	59501
conf:	Not reported
del:	Not reported
Fire:	Not reported
Year:	2016
Gas:	Not reported
SR Number:	Not reported
Case Number:	14977378
imm:	Not reported
EHS:	Not reported
Liquid:	Not reported
Storage Location:	Dry Storage Bldg
Mix:	Not reported
Max. Amount:	Not reported
Pressure:	Not reported
Pure:	Not reported
Average Amount:	Not reported
Chemical ID:	0
Reaction:	Not reported
Chemical Reporting Name(Active Ingredient):	Not reported
Solid:	Not reported
Storage Code:	Not reported
Chemical Reporting Name(Trade Name):	Potassium Magnesium Sulfate
sudrel:	Not reported
tempcd:	Not reported
trdsec:	Not reported
Facid:	59501
conf:	Not reported
del:	Not reported
Fire:	Not reported
Year:	2016
Gas:	Not reported
SR Number:	Not reported
Case Number:	10034965
imm:	Not reported
EHS:	Not reported
Liquid:	Not reported
Storage Location:	Dry Storage Bldg
Mix:	Not reported
Max. Amount:	Not reported
Pressure:	Not reported
Pure:	Not reported
Average Amount:	Not reported
Chemical ID:	4532
Reaction:	Not reported
Chemical Reporting Name(Active Ingredient):	Not reported
Solid:	Not reported

SIMPLOT GROWER SOLUTIONS (Continued) **S107691279**

Storage Code:	Not reported
Chemical Reporting Name(Trade Name):	Manganese Sultfate
sudrel:	Not reported
tempcd:	Not reported
trdsec:	Not reported
Facid:	59501
conf:	Not reported
del:	Not reported
Fire:	Not reported
Year:	2016
Gas:	Not reported
SR Number:	Not reported
Case Number:	7704349
imm:	Not reported
EHS:	Not reported
Liquid:	Not reported
Storage Location:	Dry Storage Bldg
Mix:	Not reported
Max. Amount:	Not reported
Pressure:	Not reported
Pure:	Not reported
Average Amount:	Not reported
Chemical ID:	2819
Reaction:	Not reported
Chemical Reporting Name(Active Ingredient):	Not reported
Solid:	Not reported
Storage Code:	Not reported
Chemical Reporting Name(Trade Name):	Tiger Sulfur 90
sudrel:	Not reported
tempcd:	Not reported
trdsec:	Not reported
Facid:	59501
conf:	Not reported
del:	Not reported
Fire:	Not reported
Year:	2016
Gas:	Not reported
SR Number:	Not reported
Case Number:	7783202
imm:	Not reported
EHS:	Not reported
Liquid:	Not reported
Storage Location:	Dry Storage Bldg and Liquid Loadout Pad
Mix:	Not reported
Max. Amount:	Not reported
Pressure:	Not reported
Pure:	Not reported
Average Amount:	Not reported
Chemical ID:	3284
Reaction:	Not reported
Chemical Reporting Name(Active Ingredient):	Not reported
Solid:	Not reported
Storage Code:	Not reported
Chemical Reporting Name(Trade Name):	Amm Sulfate
sudrel:	Not reported

SIMPLOT GROWER SOLUTIONS (Continued) **S107691279**

tempcd:	Not reported
trdsec:	Not reported
Facid:	59501
conf:	Not reported
del:	Not reported
Fire:	Not reported
Year:	2016
Gas:	Not reported
SR Number:	Not reported
Case Number:	7447407
imm:	Not reported
EHS:	Not reported
Liquid:	Not reported
Storage Location:	Dry Storage Bldg and Liquid Loadout Pad
Mix:	Not reported
Max. Amount:	Not reported
Pressure:	Not reported
Pure:	Not reported
Average Amount:	Not reported
Chemical ID:	4663
Reaction:	Not reported
Chemical Reporting Name(Active Ingredient):	Not reported
Solid:	Not reported
Storage Code:	Not reported
Chemical Reporting Name(Trade Name):	Potash
sudrel:	Not reported
tempcd:	Not reported
trdsec:	Not reported
Facid:	59501
conf:	Not reported
del:	Not reported
Fire:	Not reported
Year:	2016
Gas:	Not reported
SR Number:	Not reported
Case Number:	7783188
imm:	Not reported
EHS:	Not reported
Liquid:	Not reported
Storage Location:	Liquid Storage Tank Area
Mix:	Not reported
Max. Amount:	Not reported
Pressure:	Not reported
Pure:	Not reported
Average Amount:	Not reported
Chemical ID:	3328
Reaction:	Not reported
Chemical Reporting Name(Active Ingredient):	Not reported
Solid:	Not reported
Storage Code:	Not reported
Chemical Reporting Name(Trade Name):	ThioSul
sudrel:	Not reported
tempcd:	Not reported
trdsec:	Not reported

SIMPLOT GROWER SOLUTIONS (Continued) **S107691279**

Facid:	59501
conf:	Not reported
del:	Not reported
Fire:	Not reported
Year:	2016
Gas:	Not reported
SR Number:	Not reported
Case Number:	68333799
imm:	Not reported
EHS:	Not reported
Liquid:	Not reported
Storage Location:	Liquid Tank Storage Area
Mix:	Not reported
Max. Amount:	Not reported
Pressure:	Not reported
Pure:	Not reported
Average Amount:	Not reported
Chemical ID:	4763
Reaction:	Not reported
Chemical Reporting Name(Active Ingredient):	Not reported
Solid:	Not reported
Storage Code:	Not reported
Chemical Reporting Name(Trade Name):	10-34-0
sudrel:	Not reported
tempcd:	Not reported
trdsec:	Not reported

Facid:	59501
conf:	Not reported
del:	Not reported
Fire:	Not reported
Year:	2016
Gas:	Not reported
SR Number:	Not reported
Case Number:	10294663
imm:	Not reported
EHS:	Not reported
Liquid:	Not reported
Storage Location:	Liquid Tank Storage Area
Mix:	Not reported
Max. Amount:	Not reported
Pressure:	Not reported
Pure:	Not reported
Average Amount:	Not reported
Chemical ID:	4692
Reaction:	Not reported
Chemical Reporting Name(Active Ingredient):	Not reported
Solid:	Not reported
Storage Code:	Not reported
Chemical Reporting Name(Trade Name):	Potassium Thiosulfate
sudrel:	Not reported
tempcd:	Not reported
trdsec:	Not reported

Facid:	59501
conf:	Not reported
del:	Not reported

SIMPLOT GROWER SOLUTIONS (Continued) **S107691279**

Fire:	Not reported
Year:	2016
Gas:	Not reported
SR Number:	Not reported
Case Number:	7733020
imm:	Not reported
EHS:	Not reported
Liquid:	Not reported
Storage Location:	Liquid Tank Storage Area
Mix:	Not reported
Max. Amount:	Not reported
Pressure:	Not reported
Pure:	Not reported
Average Amount:	Not reported
Chemical ID:	4692
Reaction:	Not reported
Chemical Reporting Name(Active Ingredient):	Not reported
Solid:	Not reported
Storage Code:	Not reported
Chemical Reporting Name(Trade Name):	Che-Plex ZN-FE-MN
sudrel:	Not reported
tempcd:	Not reported
trdsec:	Not reported

Facid:	59501
conf:	Not reported
del:	Not reported
Fire:	Not reported
Year:	2016
Gas:	Not reported
SR Number:	Not reported
Case Number:	7664382
imm:	Not reported
EHS:	Not reported
Liquid:	Not reported
Storage Location:	Liquid Tank Storage Area
Mix:	Not reported
Max. Amount:	Not reported
Pressure:	Not reported
Pure:	Not reported
Average Amount:	Not reported
Chemical ID:	2374
Reaction:	Not reported
Chemical Reporting Name(Active Ingredient):	Not reported
Solid:	Not reported
Storage Code:	Not reported
Chemical Reporting Name(Trade Name):	4-16-16
sudrel:	Not reported
tempcd:	Not reported
trdsec:	Not reported

Facid:	59501
conf:	Not reported
del:	Not reported
Fire:	Not reported
Year:	2016
Gas:	Not reported

SIMPLOT GROWER SOLUTIONS (Continued) **S107691279**

SR Number:	Not reported
Case Number:	6484522
imm:	Not reported
EHS:	Not reported
Liquid:	Not reported
Storage Location:	Liquid Tank Storage Area
Mix:	Not reported
Max. Amount:	Not reported
Pressure:	Not reported
Pure:	Not reported
Average Amount:	Not reported
Chemical ID:	4447
Reaction:	Not reported
Chemical Reporting Name(Active Ingredient):	Not reported
Solid:	Not reported
Storage Code:	Not reported
Chemical Reporting Name(Trade Name):	UAN Solution
sudrel:	Not reported
tempcd:	Not reported
trdsec:	Not reported
Facid:	59501
conf:	Not reported
del:	Not reported
Fire:	Not reported
Year:	2016
Gas:	Not reported
SR Number:	Not reported
Case Number:	7646857
imm:	Not reported
EHS:	Not reported
Liquid:	Not reported
Storage Location:	Liquid Tank Storage Area
Mix:	Not reported
Max. Amount:	Not reported
Pressure:	Not reported
Pure:	Not reported
Average Amount:	Not reported
Chemical ID:	4493
Reaction:	Not reported
Chemical Reporting Name(Active Ingredient):	Not reported
Solid:	Not reported
Storage Code:	Not reported
Chemical Reporting Name(Trade Name):	Ammoniated Zinc
sudrel:	Not reported
tempcd:	Not reported
trdsec:	Not reported
Facid:	59501
conf:	Not reported
del:	Not reported
Fire:	Not reported
Year:	2016
Gas:	Not reported
SR Number:	Not reported
Case Number:	7664382
imm:	Not reported

SIMPLOT GROWER SOLUTIONS (Continued) **S107691279**

EHS:	Not reported
Liquid:	Not reported
Storage Location:	Rail Car Spur
Mix:	Not reported
Max. Amount:	Not reported
Pressure:	Not reported
Pure:	Not reported
Average Amount:	Not reported
Chemical ID:	4179
Reaction:	Not reported
Chemical Reporting Name(Active Ingredient):	Not reported
Solid:	Not reported
Storage Code:	Not reported
Chemical Reporting Name(Trade Name):	SPA
sudrel:	Not reported
tempcd:	Not reported
trdsec:	Not reported
Facid:	59501
conf:	Not reported
del:	Not reported
Fire:	Not reported
Year:	2016
Gas:	Not reported
SR Number:	Not reported
Case Number:	7664417
imm:	Not reported
EHS:	Y
Liquid:	Not reported
Storage Location:	Railcar Spur
Mix:	Not reported
Max. Amount:	Not reported
Pressure:	Not reported
Pure:	Not reported
Average Amount:	Not reported
Chemical ID:	3272
Reaction:	Not reported
Chemical Reporting Name(Active Ingredient):	Not reported
Solid:	Not reported
Storage Code:	Not reported
Chemical Reporting Name(Trade Name):	Anhydrous Ammonia
sudrel:	Not reported
tempcd:	Not reported
trdsec:	Not reported
Facid:	59501
conf:	Not reported
del:	Not reported
Fire:	Not reported
Year:	2017
Gas:	Not reported
SR Number:	Not reported
Case Number:	7664417
imm:	Not reported
EHS:	Not reported
Liquid:	Not reported
Storage Location:	Railcar Spur

SIMPLOT GROWER SOLUTIONS (Continued) **S107691279**

Mix:	Not reported
Max. Amount:	100,000 - 499,999
Pressure:	Not reported
Pure:	Not reported
Average Amount:	75,000 - 99,999
Chemical ID:	3272
Reaction:	Not reported
Chemical Reporting Name(Active Ingredient):	AMMONIA, (ANHYDROUS)
Solid:	Not reported
Storage Code:	Not reported
Chemical Reporting Name(Trade Name):	Anhydrous Ammonia
sudrel:	Not reported
tempcd:	Not reported
trdsec:	Not reported
Facid:	59501
conf:	Not reported
del:	Not reported
Fire:	Not reported
Year:	2017
Gas:	Not reported
SR Number:	Not reported
Case Number:	7722761
imm:	Not reported
EHS:	Not reported
Liquid:	Not reported
Storage Location:	Dry Storage Bldg
Mix:	Not reported
Max. Amount:	100,000 - 499,999
Pressure:	Not reported
Pure:	Not reported
Average Amount:	75,000 - 99,999
Chemical ID:	3306
Reaction:	Not reported
Chemical Reporting Name(Active Ingredient):	AMMONIUM PHOSPHATE
Solid:	Not reported
Storage Code:	Not reported
Chemical Reporting Name(Trade Name):	Mono Ammonium Phosphate, 11-52-0, MAP,
sudrel:	Not reported
tempcd:	Not reported
trdsec:	Not reported
Facid:	59501
conf:	Not reported
del:	Not reported
Fire:	Not reported
Year:	2017
Gas:	Not reported
SR Number:	Not reported
Case Number:	68333799
imm:	Not reported
EHS:	Not reported
Liquid:	Not reported
Storage Location:	Liquid Tank Storage Area
Mix:	Not reported
Max. Amount:	10,000,000 +
Pressure:	Not reported

SIMPLOT GROWER SOLUTIONS (Continued) **S107691279**

Pure:	Not reported
Average Amount:	1,000,000 - 9,999,999
Chemical ID:	4763
Reaction:	Not reported
Chemical Reporting Name(Active Ingredient):	AMMONIUM POLYPHOSPHATE
Solid:	Not reported
Storage Code:	Not reported
Chemical Reporting Name(Trade Name):	10-34-0, Starter
sudrel:	Not reported
tempcd:	Not reported
trdsec:	Not reported
Facid:	59501
conf:	Not reported
del:	Not reported
Fire:	Not reported
Year:	2017
Gas:	Not reported
SR Number:	Not reported
Case Number:	7783202
imm:	Not reported
EHS:	Not reported
Liquid:	Not reported
Storage Location:	Dry Storage Bldg and Liquid Loadout Pad
Mix:	Not reported
Max. Amount:	100,000 - 499,999
Pressure:	Not reported
Pure:	Not reported
Average Amount:	75,000 - 99,999
Chemical ID:	3284
Reaction:	Not reported
Chemical Reporting Name(Active Ingredient):	AMMONIUM SULFATE
Solid:	Not reported
Storage Code:	Not reported
Chemical Reporting Name(Trade Name):	Amm Sulfate, 21-0-0-24, AMS
sudrel:	Not reported
tempcd:	Not reported
trdsec:	Not reported
Facid:	59501
conf:	Not reported
del:	Not reported
Fire:	Not reported
Year:	2017
Gas:	Not reported
SR Number:	Not reported
Case Number:	7783188
imm:	Not reported
EHS:	Not reported
Liquid:	Not reported
Storage Location:	Liquid Storage Tank Area
Mix:	Not reported
Max. Amount:	1,000,000 - 9,999,999
Pressure:	Not reported
Pure:	Not reported
Average Amount:	100,000 - 499,999
Chemical ID:	3328

SIMPLOT GROWER SOLUTIONS (Continued) **S107691279**

Reaction:	Not reported
Chemical Reporting Name(Active Ingredient):	AMMONIUM THIOSULFATE
Solid:	Not reported
Storage Code:	Not reported
Chemical Reporting Name(Trade Name):	ThioSul, 12-0-0-26
sudrel:	Not reported
tempcd:	Not reported
trdsec:	Not reported
Facid:	59501
conf:	Not reported
del:	Not reported
Fire:	Not reported
Year:	2017
Gas:	Not reported
SR Number:	Not reported
Case Number:	10294663
imm:	Not reported
EHS:	Not reported
Liquid:	Not reported
Storage Location:	Liquid Tank Storage Area
Mix:	Not reported
Max. Amount:	50,000 - 74,999
Pressure:	Not reported
Pure:	Not reported
Average Amount:	50,000 - 74,999
Chemical ID:	4692
Reaction:	Not reported
Chemical Reporting Name(Active Ingredient):	FERTILIZER SOLUTION
Solid:	Not reported
Storage Code:	Not reported
Chemical Reporting Name(Trade Name):	Potassium Thiosulfate, KTS, 0-0-25-17
sudrel:	Not reported
tempcd:	Not reported
trdsec:	Not reported
Facid:	59501
conf:	Not reported
del:	Not reported
Fire:	Not reported
Year:	2017
Gas:	Not reported
SR Number:	Not reported
Case Number:	7733020
imm:	Not reported
EHS:	Not reported
Liquid:	Not reported
Storage Location:	Liquid Tank Storage Area
Mix:	Not reported
Max. Amount:	10,000 - 24,999
Pressure:	Not reported
Pure:	Not reported
Average Amount:	5,000 - 9,999
Chemical ID:	4692
Reaction:	Not reported
Chemical Reporting Name(Active Ingredient):	FERTILIZER SOLUTION
Solid:	Not reported

SIMPLOT GROWER SOLUTIONS (Continued) **S107691279**

Storage Code:	Not reported
Chemical Reporting Name(Trade Name):	Che-Plex ZN-FE-MN, 4-2-2, 4-0-0
sudrel:	Not reported
tempcd:	Not reported
trdsec:	Not reported
Facid:	59501
conf:	Not reported
del:	Not reported
Fire:	Not reported
Year:	2017
Gas:	Not reported
SR Number:	Not reported
Case Number:	7664382
imm:	Not reported
EHS:	Not reported
Liquid:	Not reported
Storage Location:	Liquid Tank Storage Area
Mix:	Not reported
Max. Amount:	100,000 - 499,999
Pressure:	Not reported
Pure:	Not reported
Average Amount:	100,000 - 499,999
Chemical ID:	2374
Reaction:	Not reported
Chemical Reporting Name(Active Ingredient):	PHOSPHATIC FERTILIZER SOLUTION
Solid:	Not reported
Storage Code:	Not reported
Chemical Reporting Name(Trade Name):	4-16-16, Golden Bio
sudrel:	Not reported
tempcd:	Not reported
trdsec:	Not reported
Facid:	59501
conf:	Not reported
del:	Not reported
Fire:	Not reported
Year:	2017
Gas:	Not reported
SR Number:	Not reported
Case Number:	7447407
imm:	Not reported
EHS:	Not reported
Liquid:	Not reported
Storage Location:	Dry Storage Bldg and Liquid Loadout Pad
Mix:	Not reported
Max. Amount:	100,000 - 499,999
Pressure:	Not reported
Pure:	Not reported
Average Amount:	75,000 - 99,999
Chemical ID:	4663
Reaction:	Not reported
Chemical Reporting Name(Active Ingredient):	POTASSIUM CHLORIDE
Solid:	Not reported
Storage Code:	Not reported
Chemical Reporting Name(Trade Name):	Potash, 0-0-60, 0-0-62, MOP
sudrel:	Not reported

SIMPLOT GROWER SOLUTIONS (Continued) **S107691279**

tempcd:	Not reported
trdsec:	Not reported
Facid:	59501
conf:	Not reported
del:	Not reported
Fire:	Not reported
Year:	2017
Gas:	Not reported
SR Number:	Not reported
Case Number:	13071799
imm:	Not reported
EHS:	Not reported
Liquid:	Not reported
Storage Location:	Chemical Storage Bldg.
Mix:	Not reported
Max. Amount:	5,000 - 9,999
Pressure:	Not reported
Pure:	Not reported
Average Amount:	1,000 - 4,999
Chemical ID:	2859
Reaction:	Not reported
Chemical Reporting Name(Active Ingredient):	TERBUFOS
Solid:	Not reported
Storage Code:	Not reported
Chemical Reporting Name(Trade Name):	Counter 20G
sudrel:	Not reported
tempcd:	Not reported
trdsec:	Not reported
Facid:	59501
conf:	Not reported
del:	Not reported
Fire:	Not reported
Year:	2017
Gas:	Not reported
SR Number:	Not reported
Case Number:	57136
imm:	Not reported
EHS:	Not reported
Liquid:	Not reported
Storage Location:	Dry Storage Bldg
Mix:	Not reported
Max. Amount:	500,000 - 999,999
Pressure:	Not reported
Pure:	Not reported
Average Amount:	100,000 - 499,999
Chemical ID:	4454
Reaction:	Not reported
Chemical Reporting Name(Active Ingredient):	UREA
Solid:	Not reported
Storage Code:	Not reported
Chemical Reporting Name(Trade Name):	Urea, 46-0-0, Nitrogen, SSN46-0-0,
sudrel:	Not reported
tempcd:	Not reported
trdsec:	Not reported

SIMPLOT GROWER SOLUTIONS (Continued) **S107691279**

Facid:	59501
conf:	Not reported
del:	Not reported
Fire:	Not reported
Year:	2017
Gas:	Not reported
SR Number:	Not reported
Case Number:	6484522
imm:	Not reported
EHS:	Not reported
Liquid:	Not reported
Storage Location:	Liquid Tank Storage Area
Mix:	Not reported
Max. Amount:	10,000,000 +
Pressure:	Not reported
Pure:	Not reported
Average Amount:	1,000,000 - 9,999,999
Chemical ID:	4447
Reaction:	Not reported
Chemical Reporting Name(Active Ingredient):	UREA, AMMONIUM NITRATE SOLUTION, (W/AQUA AMMONIA)
Solid:	Not reported
Storage Code:	Not reported
Chemical Reporting Name(Trade Name):	UAN Solution, 28%, 30%, 32%
sudrel:	Not reported
tempcd:	Not reported
trdsec:	Not reported

Facid:	59501
conf:	Not reported
del:	Not reported
Fire:	Not reported
Year:	2017
Gas:	Not reported
SR Number:	Not reported
Case Number:	7646857
imm:	Not reported
EHS:	Not reported
Liquid:	Not reported
Storage Location:	Liquid Tank Storage Area
Mix:	Not reported
Max. Amount:	50,000 - 74,999
Pressure:	Not reported
Pure:	Not reported
Average Amount:	25,000 - 49,999
Chemical ID:	4493
Reaction:	Not reported
Chemical Reporting Name(Active Ingredient):	ZINC CHLORIDE SOLUTION
Solid:	Not reported
Storage Code:	Not reported
Chemical Reporting Name(Trade Name):	Ammoniated Zinc, 16-0-0-20zn
sudrel:	Not reported
tempcd:	Not reported
trdsec:	Not reported

Facid:	59501
conf:	Not reported
del:	Not reported

SIMPLOT GROWER SOLUTIONS (Continued) **S107691279**

Fire:	Not reported
Year:	2017
Gas:	Not reported
SR Number:	Not reported
Case Number:	7664382
imm:	Not reported
EHS:	Not reported
Liquid:	Not reported
Storage Location:	Rail Car Spur
Mix:	Not reported
Max. Amount:	1,000,000 - 9,999,999
Pressure:	Not reported
Pure:	Not reported
Average Amount:	100,000 - 499,999
Chemical ID:	4179
Reaction:	Not reported
Chemical Reporting Name(Active Ingredient):	PHOSPHORIC ACID
Solid:	Not reported
Storage Code:	Not reported
Chemical Reporting Name(Trade Name):	SPA, 0-0-68/70, Super Phosphoric Acid
sudrel:	Not reported
tempcd:	Not reported
trdsec:	Not reported
Facid:	59501
conf:	Not reported
del:	Not reported
Fire:	Not reported
Year:	2017
Gas:	Not reported
SR Number:	Not reported
Case Number:	7722761
imm:	Not reported
EHS:	Not reported
Liquid:	Not reported
Storage Location:	Dry Storage Bldg
Mix:	Not reported
Max. Amount:	100,000 - 499,999
Pressure:	Not reported
Pure:	Not reported
Average Amount:	100,000 - 499,999
Chemical ID:	3306
Reaction:	Not reported
Chemical Reporting Name(Active Ingredient):	AMMONIUM PHOSPHATE
Solid:	Not reported
Storage Code:	Not reported
Chemical Reporting Name(Trade Name):	Forty Rock, 12-40-0-6.5-1
sudrel:	Not reported
tempcd:	Not reported
trdsec:	Not reported
Facid:	59501
conf:	Not reported
del:	Not reported
Fire:	Not reported
Year:	2017
Gas:	Not reported

SIMPLOT GROWER SOLUTIONS (Continued) **S107691279**

SR Number:	Not reported
Case Number:	1910425
imm:	Not reported
EHS:	Not reported
Liquid:	Not reported
Storage Location:	Chemical Storage Bldg
Mix:	Not reported
Max. Amount:	10,000 - 24,999
Pressure:	Not reported
Pure:	Not reported
Average Amount:	5,000 - 9,999
Chemical ID:	2254
Reaction:	Not reported
Chemical Reporting Name(Active Ingredient):	PARAQUAT DICHLORIDE
Solid:	Not reported
Storage Code:	Not reported
Chemical Reporting Name(Trade Name):	Gramoxone, Gramoxone SL
sudrel:	Not reported
tempcd:	Not reported
trdsec:	Not reported
Facid:	59501
conf:	Not reported
del:	Not reported
Fire:	Not reported
Year:	2017
Gas:	Not reported
SR Number:	Not reported
Case Number:	70901121
imm:	Not reported
EHS:	Not reported
Liquid:	Not reported
Storage Location:	Chemical Storage Bldg.
Mix:	Not reported
Max. Amount:	100,000 - 499,999
Pressure:	Not reported
Pure:	Not reported
Average Amount:	75,000 - 99,999
Chemical ID:	4795
Reaction:	Not reported
Chemical Reporting Name(Active Ingredient):	POTASSIUM SALT OF GLYPHOSATE
Solid:	Not reported
Storage Code:	Not reported
Chemical Reporting Name(Trade Name):	Roundup, Buccaneer Plus
sudrel:	Not reported
tempcd:	Not reported
trdsec:	Not reported
Facid:	59501
conf:	Not reported
del:	Not reported
Fire:	Not reported
Year:	2017
Gas:	Not reported
SR Number:	Not reported
Case Number:	1912249
imm:	Not reported

SIMPLOT GROWER SOLUTIONS (Continued) **S107691279**

EHS:	Not reported
Liquid:	Not reported
Storage Location:	Chemical Storage Bldg.
Mix:	Not reported
Max. Amount:	75,000 - 99,999
Pressure:	Not reported
Pure:	Not reported
Average Amount:	10,000 - 24,999
Chemical ID:	3338
Reaction:	Not reported
Chemical Reporting Name(Active Ingredient):	ATRAZINE
Solid:	Not reported
Storage Code:	Not reported
Chemical Reporting Name(Trade Name):	Atrazine, Bicep II Magnum, Expert
sudrel:	Not reported
tempcd:	Not reported
trdsec:	Not reported

Facid:	59501
conf:	Not reported
del:	Not reported
Fire:	Not reported
Year:	2017
Gas:	Not reported
SR Number:	Not reported
Case Number:	51218452
imm:	Not reported
EHS:	Not reported
Liquid:	Not reported
Storage Location:	Chemical Storage Bldg.
Mix:	Not reported
Max. Amount:	25,000 - 49,999
Pressure:	Not reported
Pure:	Not reported
Average Amount:	10,000 - 24,999
Chemical ID:	3998
Reaction:	Not reported
Chemical Reporting Name(Active Ingredient):	METOLACHLOR
Solid:	Not reported
Storage Code:	Not reported
Chemical Reporting Name(Trade Name):	Parrallel, Brawl, Dual II
sudrel:	Not reported
tempcd:	Not reported
trdsec:	Not reported

Facid:	59501
conf:	Not reported
del:	Not reported
Fire:	Not reported
Year:	2017
Gas:	Not reported
SR Number:	Not reported
Case Number:	87392129
imm:	Not reported
EHS:	Not reported
Liquid:	Not reported
Storage Location:	Chemical Storage Bldg.

SIMPLOT GROWER SOLUTIONS (Continued) **S107691279**

Mix:	Not reported
Max. Amount:	50,000 - 74,999
Pressure:	Not reported
Pure:	Not reported
Average Amount:	25,000 - 49,999
Chemical ID:	2298
Reaction:	Not reported
Chemical Reporting Name(Active Ingredient):	PESTICIDE, (LIQUID)
Solid:	Not reported
Storage Code:	Not reported
Chemical Reporting Name(Trade Name):	Halex GT, S-Metalachlor
sudrel:	Not reported
tempcd:	Not reported
trdsec:	Not reported
Facid:	59501
conf:	Not reported
del:	Not reported
Fire:	Not reported
Year:	2017
Gas:	Not reported
SR Number:	Not reported
Case Number:	34256821
imm:	Not reported
EHS:	Not reported
Liquid:	Not reported
Storage Location:	Chemical Storage Bldg.
Mix:	Not reported
Max. Amount:	50,000 - 74,999
Pressure:	Not reported
Pure:	Not reported
Average Amount:	50,000 - 74,999
Chemical ID:	4520
Reaction:	Not reported
Chemical Reporting Name(Active Ingredient):	ACETOCHLOR
Solid:	Not reported
Storage Code:	Not reported
Chemical Reporting Name(Trade Name):	Warrant, Fultime NXT, Resicore
sudrel:	Not reported
tempcd:	Not reported
trdsec:	Not reported
Facid:	59501
conf:	Not reported
del:	Not reported
Fire:	Not reported
Year:	2017
Gas:	Not reported
SR Number:	Not reported
Case Number:	14977378
imm:	Not reported
EHS:	Not reported
Liquid:	Not reported
Storage Location:	Dry Storage Bldg
Mix:	Not reported
Max. Amount:	100,000 - 499,999
Pressure:	Not reported

SIMPLOT GROWER SOLUTIONS (Continued) **S107691279**

Pure:	Not reported
Average Amount:	50,000 - 74,999
Chemical ID:	0
Reaction:	Not reported
Chemical Reporting Name(Active Ingredient):	Not reported
Solid:	Not reported
Storage Code:	Not reported
Chemical Reporting Name(Trade Name):	Potassium Magnesium Sulfate, K-MAG
sudrel:	Not reported
tempcd:	Not reported
trdsec:	Not reported
Facid:	59501
conf:	Not reported
del:	Not reported
Fire:	Not reported
Year:	2017
Gas:	Not reported
SR Number:	Not reported
Case Number:	12174117
imm:	Not reported
EHS:	Not reported
Liquid:	Not reported
Storage Location:	Chemical Storage Bldg
Mix:	Not reported
Max. Amount:	25,000 - 49,999
Pressure:	Not reported
Pure:	Not reported
Average Amount:	10,000 - 24,999
Chemical ID:	0
Reaction:	Not reported
Chemical Reporting Name(Active Ingredient):	Not reported
Solid:	Not reported
Storage Code:	Not reported
Chemical Reporting Name(Trade Name):	Attapulgite Clay, Lumax EZ, Acuron
sudrel:	Not reported
tempcd:	Not reported
trdsec:	Not reported
Facid:	59501
conf:	Not reported
del:	Not reported
Fire:	Not reported
Year:	2017
Gas:	Not reported
SR Number:	Not reported
Case Number:	298022
imm:	Not reported
EHS:	Not reported
Liquid:	Not reported
Storage Location:	Chemical Storage Bldg
Mix:	Not reported
Max. Amount:	1,000 - 4,999
Pressure:	Not reported
Pure:	Not reported
Average Amount:	1,000 - 4,999
Chemical ID:	2367

SIMPLOT GROWER SOLUTIONS (Continued) **S107691279**

Reaction:	Not reported
Chemical Reporting Name(Active Ingredient):	PHORATE
Solid:	Not reported
Storage Code:	Not reported
Chemical Reporting Name(Trade Name):	Thimet
sudrel:	Not reported
tempcd:	Not reported
trdsec:	Not reported
Facid:	59501
conf:	Not reported
del:	Not reported
Fire:	Not reported
Year:	2017
Gas:	Not reported
SR Number:	Not reported
Case Number:	38641940
imm:	Not reported
EHS:	Not reported
Liquid:	Not reported
Storage Location:	Chemical Storage Bldg
Mix:	Not reported
Max. Amount:	75,000 - 99,999
Pressure:	Not reported
Pure:	Not reported
Average Amount:	25,000 - 49,999
Chemical ID:	4636
Reaction:	Not reported
Chemical Reporting Name(Active Ingredient):	GLYPHOSATE, ISOPROPYLAMINE SALT
Solid:	Not reported
Storage Code:	Not reported
Chemical Reporting Name(Trade Name):	Gly Star Plus
sudrel:	Not reported
tempcd:	Not reported
trdsec:	Not reported
Facid:	59501
conf:	Not reported
del:	Not reported
Fire:	Not reported
Year:	2017
Gas:	Not reported
SR Number:	Not reported
Case Number:	7704349
imm:	Not reported
EHS:	Not reported
Liquid:	Not reported
Storage Location:	Dry Storage Bldg
Mix:	Not reported
Max. Amount:	10,000 - 24,999
Pressure:	Not reported
Pure:	Not reported
Average Amount:	5,000 - 9,999
Chemical ID:	2819
Reaction:	Not reported
Chemical Reporting Name(Active Ingredient):	SULFUR
Solid:	Not reported

SIMPLOT GROWER SOLUTIONS (Continued) **S107691279**

Storage Code:	Not reported
Chemical Reporting Name(Trade Name):	Sulfur 90%
sudrel:	Not reported
tempcd:	Not reported
trdsec:	Not reported
Facid:	59501
conf:	Not reported
del:	Not reported
Fire:	Not reported
Year:	2017
Gas:	Not reported
SR Number:	Not reported
Case Number:	877469380
imm:	Not reported
EHS:	Not reported
Liquid:	Not reported
Storage Location:	Chemical Storage Bldg
Mix:	Not reported
Max. Amount:	10,000 - 24,999
Pressure:	Not reported
Pure:	Not reported
Average Amount:	1,000 - 4,999
Chemical ID:	0
Reaction:	Not reported
Chemical Reporting Name(Active Ingredient):	Not reported
Solid:	Not reported
Storage Code:	Not reported
Chemical Reporting Name(Trade Name):	Maleic-itaconic Co-polymer, Nutrisphere
sudrel:	Not reported
tempcd:	Not reported
trdsec:	Not reported
Facid:	59501
conf:	Not reported
del:	Not reported
Fire:	Not reported
Year:	2017
Gas:	Not reported
SR Number:	Not reported
Case Number:	67762383
imm:	Not reported
EHS:	Not reported
Liquid:	Not reported
Storage Location:	Chemical Storage Bldg
Mix:	Not reported
Max. Amount:	25,000 - 49,999
Pressure:	Not reported
Pure:	Not reported
Average Amount:	5,000 - 9,999
Chemical ID:	0
Reaction:	Not reported
Chemical Reporting Name(Active Ingredient):	Not reported
Solid:	Not reported
Storage Code:	Not reported
Chemical Reporting Name(Trade Name):	Persist Ultra, Methyl Esters
sudrel:	Not reported

SIMPLOT GROWER SOLUTIONS (Continued) **S107691279**

tempcd:	Not reported
trdsec:	Not reported
Facid:	59501
conf:	Not reported
del:	Not reported
Fire:	Not reported
Year:	2017
Gas:	Not reported
SR Number:	Not reported
Case Number:	163515148
imm:	Not reported
EHS:	Not reported
Liquid:	Not reported
Storage Location:	Chemical Storage Bldg
Mix:	Not reported
Max. Amount:	10,000 - 24,999
Pressure:	Not reported
Pure:	Not reported
Average Amount:	5,000 - 9,999
Chemical ID:	4522
Reaction:	Not reported
Chemical Reporting Name(Active Ingredient):	DIMETHENAMID
Solid:	Not reported
Storage Code:	Not reported
Chemical Reporting Name(Trade Name):	Armezon Pro
sudrel:	Not reported
tempcd:	Not reported
trdsec:	Not reported
Facid:	59501
conf:	Not reported
del:	Not reported
Fire:	Not reported
Year:	2017
Gas:	Not reported
SR Number:	Not reported
Case Number:	8028486
imm:	Not reported
EHS:	Not reported
Liquid:	Not reported
Storage Location:	Chemical Storage Bldg
Mix:	Not reported
Max. Amount:	10,000 - 24,999
Pressure:	Not reported
Pure:	Not reported
Average Amount:	5,000 - 9,999
Chemical ID:	0
Reaction:	Not reported
Chemical Reporting Name(Active Ingredient):	Not reported
Solid:	Not reported
Storage Code:	Not reported
Chemical Reporting Name(Trade Name):	Wetcit
sudrel:	Not reported
tempcd:	Not reported
trdsec:	Not reported

SIMPLOT GROWER SOLUTIONS (Continued) **S107691279**

Facid:	59501
conf:	Not reported
del:	Not reported
Fire:	Not reported
Year:	2017
Gas:	Not reported
SR Number:	Not reported
Case Number:	104040791
imm:	Not reported
EHS:	Not reported
Liquid:	Not reported
Storage Location:	Chemical Storage Bldg
Mix:	Not reported
Max. Amount:	10,000 - 24,999
Pressure:	Not reported
Pure:	Not reported
Average Amount:	1,000 - 4,999
Chemical ID:	4801
Reaction:	Not reported
Chemical Reporting Name(Active Ingredient):	2-(2-AMINOETHOXY) ETHANOL SALT
Solid:	Not reported
Storage Code:	Not reported
Chemical Reporting Name(Trade Name):	Detonate, Clarity
sudrel:	Not reported
tempcd:	Not reported
trdsec:	Not reported

Facid:	59501
conf:	Not reported
del:	Not reported
Fire:	Not reported
Year:	2017
Gas:	Not reported
SR Number:	Not reported
Case Number:	68514283
imm:	Not reported
EHS:	Not reported
Liquid:	Not reported
Storage Location:	Dry Storage Bldg
Mix:	Not reported
Max. Amount:	10,000 - 24,999
Pressure:	Not reported
Pure:	Not reported
Average Amount:	1,000 - 4,999
Chemical ID:	0
Reaction:	Not reported
Chemical Reporting Name(Active Ingredient):	Not reported
Solid:	Not reported
Storage Code:	Not reported
Chemical Reporting Name(Trade Name):	Humic Acid, Menefee Humate, BA Humus
sudrel:	Not reported
tempcd:	Not reported
trdsec:	Not reported

Facid:	59501
conf:	Not reported
del:	Not reported

SIMPLOT GROWER SOLUTIONS (Continued) **S107691279**

Fire:	Not reported
Year:	2017
Gas:	Not reported
SR Number:	Not reported
Case Number:	8028486
imm:	Not reported
EHS:	Not reported
Liquid:	Not reported
Storage Location:	Chemical Storage Bldg
Mix:	Not reported
Max. Amount:	10,000 - 24,999
Pressure:	Not reported
Pure:	Not reported
Average Amount:	5,000 - 9,999
Chemical ID:	0
Reaction:	Not reported
Chemical Reporting Name(Active Ingredient):	Not reported
Solid:	Not reported
Storage Code:	Not reported
Chemical Reporting Name(Trade Name):	Orange Oil, Wetcit
sudrel:	Not reported
tempcd:	Not reported
trdsec:	Not reported
Facid:	59501
conf:	Not reported
del:	Not reported
Fire:	Not reported
Year:	2018
Gas:	Not reported
SR Number:	Not reported
Case Number:	7664-41-7
imm:	Y
EHS:	Not reported
Liquid:	Y
Storage Location:	Railcar Spur
Mix:	Not reported
Max. Amount:	500,000 - 999,999
Pressure:	2
Pure:	Y
Average Amount:	100,000 - 499,999
Chemical ID:	3272
Reaction:	Not reported
Chemical Reporting Name(Active Ingredient):	AMMONIA, (ANHYDROUS)
Solid:	Not reported
Storage Code:	P
Chemical Reporting Name(Trade Name):	Anhydrous Ammonia
sudrel:	Y
tempcd:	4
trdsec:	Not reported
Facid:	59501
conf:	Not reported
del:	Y
Fire:	Not reported
Year:	2018
Gas:	Not reported

SIMPLOT GROWER SOLUTIONS (Continued) **S107691279**

SR Number:	Not reported
Case Number:	7722-76-1
imm:	Not reported
EHS:	Not reported
Liquid:	Not reported
Storage Location:	Dry Storage Bldg
Mix:	Y
Max. Amount:	100,000 - 499,999
Pressure:	1
Pure:	Not reported
Average Amount:	100,000 - 499,999
Chemical ID:	3306
Reaction:	Not reported
Chemical Reporting Name(Active Ingredient):	AMMONIUM PHOSPHATE
Solid:	Y
Storage Code:	R
Chemical Reporting Name(Trade Name):	Mono Ammonium Phosphate, 11-52-0, MAP,
sudrel:	Not reported
tempcd:	4
trdsec:	Not reported
Facid:	59501
conf:	Not reported
del:	Y
Fire:	Not reported
Year:	2018
Gas:	Not reported
SR Number:	Not reported
Case Number:	68333-79-9
imm:	Y
EHS:	Not reported
Liquid:	Y
Storage Location:	Liquid Tank Storage Area
Mix:	Y
Max. Amount:	10,000,000 +
Pressure:	1
Pure:	Not reported
Average Amount:	1,000,000 - 9,999,999
Chemical ID:	4763
Reaction:	Not reported
Chemical Reporting Name(Active Ingredient):	AMMONIUM POLYPHOSPHATE
Solid:	Not reported
Storage Code:	A
Chemical Reporting Name(Trade Name):	10-34-0, Starter
sudrel:	Not reported
tempcd:	4
trdsec:	Not reported
Facid:	59501
conf:	Not reported
del:	Y
Fire:	Not reported
Year:	2018
Gas:	Not reported
SR Number:	Not reported
Case Number:	7783-20-2
imm:	Not reported

SIMPLOT GROWER SOLUTIONS (Continued) **S107691279**

EHS:	Not reported
Liquid:	Not reported
Storage Location:	Dry Storage Bldg and Chemical Storage Bldg
Mix:	Y
Max. Amount:	100,000 - 499,999
Pressure:	1
Pure:	Not reported
Average Amount:	100,000 - 499,999
Chemical ID:	3284
Reaction:	Not reported
Chemical Reporting Name(Active Ingredient):	AMMONIUM SULFATE
Solid:	Y
Storage Code:	R
Chemical Reporting Name(Trade Name):	Amm Sulfate, 21-0-0-24, AMS, Zipp Sol
sudrel:	Not reported
tempcd:	4
trdsec:	Not reported

Facid:	59501
conf:	Not reported
del:	Y
Fire:	Not reported
Year:	2018
Gas:	Not reported
SR Number:	Not reported
Case Number:	7783-18-8
imm:	Y
EHS:	Not reported
Liquid:	Y
Storage Location:	Liquid Storage Tank Area
Mix:	Y
Max. Amount:	100,000 - 499,999
Pressure:	1
Pure:	Not reported
Average Amount:	25,000 - 49,999
Chemical ID:	3328
Reaction:	Not reported
Chemical Reporting Name(Active Ingredient):	AMMONIUM THIOSULFATE
Solid:	Not reported
Storage Code:	A
Chemical Reporting Name(Trade Name):	ThioSul, 12-0-0-26
sudrel:	Not reported
tempcd:	4
trdsec:	Not reported

Facid:	59501
conf:	Not reported
del:	Y
Fire:	Not reported
Year:	2018
Gas:	Not reported
SR Number:	Not reported
Case Number:	10294-66-3
imm:	Y
EHS:	Not reported
Liquid:	Y
Storage Location:	Liquid Tank Storage Area

SIMPLOT GROWER SOLUTIONS (Continued) **S107691279**

Mix:	Y
Max. Amount:	500,000 - 999,999
Pressure:	1
Pure:	Not reported
Average Amount:	100,000 - 499,999
Chemical ID:	4692
Reaction:	Not reported
Chemical Reporting Name(Active Ingredient):	FERTILIZER SOLUTION
Solid:	Not reported
Storage Code:	A
Chemical Reporting Name(Trade Name):	Potassium Thiosulfate, KTS, 0-0-25-17
sudrel:	Not reported
tempcd:	4
trdsec:	Not reported
Facid:	59501
conf:	Not reported
del:	Y
Fire:	Not reported
Year:	2018
Gas:	Not reported
SR Number:	Not reported
Case Number:	7664-38-2
imm:	Y
EHS:	Not reported
Liquid:	Y
Storage Location:	Liquid Tank Storage Area
Mix:	Y
Max. Amount:	100,000 - 499,999
Pressure:	1
Pure:	Not reported
Average Amount:	50,000 - 74,999
Chemical ID:	2374
Reaction:	Not reported
Chemical Reporting Name(Active Ingredient):	PHOSPHATIC FERTILIZER SOLUTION
Solid:	Not reported
Storage Code:	A
Chemical Reporting Name(Trade Name):	4-16-16, Golden Bio
sudrel:	Not reported
tempcd:	4
trdsec:	Not reported
Facid:	59501
conf:	Not reported
del:	Y
Fire:	Not reported
Year:	2018
Gas:	Not reported
SR Number:	Not reported
Case Number:	7447-40-7
imm:	Y
EHS:	Not reported
Liquid:	Not reported
Storage Location:	Dry Storage Bldg and Liquid Loadout Pad
Mix:	Y
Max. Amount:	100,000 - 499,999
Pressure:	1

SIMPLOT GROWER SOLUTIONS (Continued) **S107691279**

Pure:	Not reported
Average Amount:	100,000 - 499,999
Chemical ID:	4663
Reaction:	Not reported
Chemical Reporting Name(Active Ingredient):	POTASSIUM CHLORIDE
Solid:	Y
Storage Code:	R
Chemical Reporting Name(Trade Name):	Potash, 0-0-60, 0-0-62, MOP
sudrel:	Not reported
tempcd:	4
trdsec:	Not reported
Facid:	59501
conf:	Not reported
del:	Y
Fire:	Not reported
Year:	2018
Gas:	Not reported
SR Number:	Not reported
Case Number:	13071-79-9
imm:	Y
EHS:	Not reported
Liquid:	Not reported
Storage Location:	Chemical Storage Bldg.
Mix:	Y
Max. Amount:	5,000 - 9,999
Pressure:	1
Pure:	Not reported
Average Amount:	1,000 - 4,999
Chemical ID:	2859
Reaction:	Not reported
Chemical Reporting Name(Active Ingredient):	TERBUFOS
Solid:	Y
Storage Code:	N
Chemical Reporting Name(Trade Name):	Counter 20G
sudrel:	Not reported
tempcd:	4
trdsec:	Not reported
Facid:	59501
conf:	Not reported
del:	Y
Fire:	Not reported
Year:	2018
Gas:	Not reported
SR Number:	Not reported
Case Number:	57-13-6
imm:	Not reported
EHS:	Not reported
Liquid:	Not reported
Storage Location:	Dry Storage Bldg
Mix:	Y
Max. Amount:	100,000 - 499,999
Pressure:	1
Pure:	Not reported
Average Amount:	100,000 - 499,999
Chemical ID:	4454

SIMPLOT GROWER SOLUTIONS (Continued) **S107691279**

Reaction:	Not reported
Chemical Reporting Name(Active Ingredient):	UREA
Solid:	Y
Storage Code:	R
Chemical Reporting Name(Trade Name):	Urea, 46-0-0, Nitrogen, SSN46-0-0,
sudrel:	Not reported
tempcd:	4
trdsec:	Not reported
Facid:	59501
conf:	Not reported
del:	Y
Fire:	Not reported
Year:	2018
Gas:	Not reported
SR Number:	Not reported
Case Number:	6484-52-2
imm:	Y
EHS:	Not reported
Liquid:	Y
Storage Location:	Liquid Tank Storage Area
Mix:	Y
Max. Amount:	10,000,000 +
Pressure:	1
Pure:	Not reported
Average Amount:	1,000,000 - 9,999,999
Chemical ID:	4447
Reaction:	Not reported
Chemical Reporting Name(Active Ingredient):	UREA, AMMONIUM NITRATE SOLUTION, (W/AQUA AMMONIA)
Solid:	Not reported
Storage Code:	A
Chemical Reporting Name(Trade Name):	UAN Solution, 28%, 30%, 32%
sudrel:	Not reported
tempcd:	4
trdsec:	Not reported
Facid:	59501
conf:	Not reported
del:	Not reported
Fire:	Not reported
Year:	2018
Gas:	Not reported
SR Number:	Not reported
Case Number:	7664-38-2
imm:	Y
EHS:	Not reported
Liquid:	Y
Storage Location:	Rail Car Spur
Mix:	Not reported
Max. Amount:	1,000,000 - 9,999,999
Pressure:	1
Pure:	Y
Average Amount:	1,000,000 - 9,999,999
Chemical ID:	4179
Reaction:	Not reported
Chemical Reporting Name(Active Ingredient):	PHOSPHORIC ACID
Solid:	Not reported

SIMPLOT GROWER SOLUTIONS (Continued) **S107691279**

Storage Code:	Q
Chemical Reporting Name(Trade Name):	SPA, 0-0-68/70, Super Phosphoric Acid
sudrel:	Not reported
tempcd:	4
trdsec:	Not reported
Facid:	59501
conf:	Not reported
del:	Y
Fire:	Not reported
Year:	2018
Gas:	Not reported
SR Number:	Not reported
Case Number:	7722-76-1
imm:	Not reported
EHS:	Not reported
Liquid:	Not reported
Storage Location:	Dry Storage Bldg
Mix:	Y
Max. Amount:	100,000 - 499,999
Pressure:	1
Pure:	Not reported
Average Amount:	75,000 - 99,999
Chemical ID:	3306
Reaction:	Not reported
Chemical Reporting Name(Active Ingredient):	AMMONIUM PHOSPHATE
Solid:	Y
Storage Code:	R
Chemical Reporting Name(Trade Name):	Forty Rock, 12-40-0-6.5-1
sudrel:	Not reported
tempcd:	4
trdsec:	Not reported
Facid:	59501
conf:	Not reported
del:	Y
Fire:	Not reported
Year:	2018
Gas:	Not reported
SR Number:	Not reported
Case Number:	1910-42-5
imm:	Y
EHS:	Not reported
Liquid:	Y
Storage Location:	Chemical Storage Bldg
Mix:	Y
Max. Amount:	10,000 - 24,999
Pressure:	1
Pure:	Not reported
Average Amount:	5,000 - 9,999
Chemical ID:	2254
Reaction:	Not reported
Chemical Reporting Name(Active Ingredient):	PARAQUAT DICHLORIDE
Solid:	Not reported
Storage Code:	E
Chemical Reporting Name(Trade Name):	Gramoxone, Gramoxone SL, Parazone
sudrel:	Not reported

SIMPLOT GROWER SOLUTIONS (Continued) **S107691279**

tempcd:	4
trdsec:	Not reported
Facid:	59501
conf:	Not reported
del:	Y
Fire:	Not reported
Year:	2018
Gas:	Not reported
SR Number:	Not reported
Case Number:	70901-12-1
imm:	Y
EHS:	Not reported
Liquid:	Y
Storage Location:	Chemical Storage Bldg.
Mix:	Y
Max. Amount:	100,000 - 499,999
Pressure:	1
Pure:	Not reported
Average Amount:	100,000 - 499,999
Chemical ID:	4795
Reaction:	Not reported
Chemical Reporting Name(Active Ingredient):	POTASSIUM SALT OF GLYPHOSATE
Solid:	Not reported
Storage Code:	C
Chemical Reporting Name(Trade Name):	Roundup, Abundit Edge
sudrel:	Not reported
tempcd:	4
trdsec:	Not reported
Facid:	59501
conf:	Not reported
del:	Y
Fire:	Not reported
Year:	2018
Gas:	Not reported
SR Number:	Not reported
Case Number:	1912-24-9
imm:	Y
EHS:	Not reported
Liquid:	Y
Storage Location:	Chemical Storage Bldg.
Mix:	Y
Max. Amount:	100,000 - 499,999
Pressure:	1
Pure:	Not reported
Average Amount:	25,000 - 49,999
Chemical ID:	3338
Reaction:	Not reported
Chemical Reporting Name(Active Ingredient):	ATRAZINE
Solid:	Not reported
Storage Code:	C
Chemical Reporting Name(Trade Name):	Atrazine, Bicep II Magnum, Expert
sudrel:	Not reported
tempcd:	4
trdsec:	Not reported

SIMPLOT GROWER SOLUTIONS (Continued) **S107691279**

Facid:	59501
conf:	Not reported
del:	Y
Fire:	Not reported
Year:	2018
Gas:	Not reported
SR Number:	Not reported
Case Number:	51218-45-2
imm:	Y
EHS:	Not reported
Liquid:	Y
Storage Location:	Chemical Storage Bldg.
Mix:	Y
Max. Amount:	10,000 - 24,999
Pressure:	1
Pure:	Not reported
Average Amount:	1,000 - 4,999
Chemical ID:	3998
Reaction:	Not reported
Chemical Reporting Name(Active Ingredient):	METOLACHLOR
Solid:	Not reported
Storage Code:	E
Chemical Reporting Name(Trade Name):	Brawl
sudrel:	Not reported
tempcd:	4
trdsec:	Not reported

Facid:	59501
conf:	Not reported
del:	Y
Fire:	Not reported
Year:	2018
Gas:	Not reported
SR Number:	Not reported
Case Number:	87392-12-9
imm:	Y
EHS:	Not reported
Liquid:	Y
Storage Location:	Chemical Storage Bldg.
Mix:	Y
Max. Amount:	25,000 - 49,999
Pressure:	1
Pure:	Not reported
Average Amount:	10,000 - 24,999
Chemical ID:	2298
Reaction:	Not reported
Chemical Reporting Name(Active Ingredient):	PESTICIDE, (LIQUID)
Solid:	Not reported
Storage Code:	C
Chemical Reporting Name(Trade Name):	Halex GT, S-Metalachlor
sudrel:	Not reported
tempcd:	4
trdsec:	Not reported

Facid:	59501
conf:	Not reported
del:	Y

SIMPLOT GROWER SOLUTIONS (Continued) **S107691279**

Fire:	Not reported
Year:	2018
Gas:	Not reported
SR Number:	Not reported
Case Number:	34256-82-1
imm:	Y
EHS:	Not reported
Liquid:	Y
Storage Location:	Chemical Storage Bldg.
Mix:	Y
Max. Amount:	50,000 - 74,999
Pressure:	1
Pure:	Not reported
Average Amount:	25,000 - 49,999
Chemical ID:	4520
Reaction:	Not reported
Chemical Reporting Name(Active Ingredient):	ACETOCHLOR
Solid:	Not reported
Storage Code:	C
Chemical Reporting Name(Trade Name):	Warrant, Fultime NXT, Resicore
sudrel:	Not reported
tempcd:	4
trdsec:	Not reported

Facid:	59501
conf:	Not reported
del:	Y
Fire:	Not reported
Year:	2018
Gas:	Not reported
SR Number:	Not reported
Case Number:	14977-37-8
imm:	Y
EHS:	Not reported
Liquid:	Not reported
Storage Location:	Dry Storage Bldg
Mix:	Y
Max. Amount:	100,000 - 499,999
Pressure:	1
Pure:	Not reported
Average Amount:	100,000 - 499,999
Chemical ID:	0
Reaction:	Not reported
Chemical Reporting Name(Active Ingredient):	Not reported
Solid:	Y
Storage Code:	R
Chemical Reporting Name(Trade Name):	Potassium Magnesium Sulfate, K-MAG
sudrel:	Not reported
tempcd:	4
trdsec:	Not reported

Facid:	59501
conf:	Not reported
del:	Y
Fire:	Not reported
Year:	2018
Gas:	Not reported

SIMPLOT GROWER SOLUTIONS (Continued) **S107691279**

SR Number:	Not reported
Case Number:	12174-11-7
imm:	Y
EHS:	Not reported
Liquid:	Y
Storage Location:	Chemical Storage Bldg
Mix:	Y
Max. Amount:	25,000 - 49,999
Pressure:	1
Pure:	Not reported
Average Amount:	10,000 - 24,999
Chemical ID:	0
Reaction:	Not reported
Chemical Reporting Name(Active Ingredient):	Not reported
Solid:	Not reported
Storage Code:	C
Chemical Reporting Name(Trade Name):	Attapulgite Clay, Lumax EZ, Acuron
sudrel:	Not reported
tempcd:	4
trdsec:	Not reported
Facid:	59501
conf:	Not reported
del:	Y
Fire:	Not reported
Year:	2018
Gas:	Not reported
SR Number:	Not reported
Case Number:	38641-94-0
imm:	Y
EHS:	Not reported
Liquid:	Y
Storage Location:	Chemical Storage Bldg
Mix:	Y
Max. Amount:	75,000 - 99,999
Pressure:	1
Pure:	Not reported
Average Amount:	25,000 - 49,999
Chemical ID:	4636
Reaction:	Not reported
Chemical Reporting Name(Active Ingredient):	GLYPHOSATE, ISOPROPYLAMINE SALT
Solid:	Not reported
Storage Code:	E
Chemical Reporting Name(Trade Name):	Gly Star Plus
sudrel:	Not reported
tempcd:	4
trdsec:	Not reported
Facid:	59501
conf:	Not reported
del:	Y
Fire:	Not reported
Year:	2018
Gas:	Not reported
SR Number:	Not reported
Case Number:	7704-34-9
imm:	Y

SIMPLOT GROWER SOLUTIONS (Continued) **S107691279**

EHS:	Not reported
Liquid:	Not reported
Storage Location:	Dry Storage Bldg
Mix:	Y
Max. Amount:	10,000 - 24,999
Pressure:	1
Pure:	Not reported
Average Amount:	5,000 - 9,999
Chemical ID:	2819
Reaction:	Not reported
Chemical Reporting Name(Active Ingredient):	SULFUR
Solid:	Y
Storage Code:	J
Chemical Reporting Name(Trade Name):	Sulfur 90%
sudrel:	Not reported
tempcd:	4
trdsec:	Not reported

Facid:	59501
conf:	Not reported
del:	Y
Fire:	Not reported
Year:	2018
Gas:	Not reported
SR Number:	Not reported
Case Number:	67762-38-3
imm:	Not reported
EHS:	Not reported
Liquid:	Y
Storage Location:	Chemical Storage Bldg
Mix:	Y
Max. Amount:	25,000 - 49,999
Pressure:	1
Pure:	Not reported
Average Amount:	10,000 - 24,999
Chemical ID:	0
Reaction:	Not reported
Chemical Reporting Name(Active Ingredient):	Not reported
Solid:	Not reported
Storage Code:	E
Chemical Reporting Name(Trade Name):	Persist Ultra, Methyl Esters
sudrel:	Not reported
tempcd:	4
trdsec:	Not reported

Facid:	59501
conf:	Not reported
del:	Y
Fire:	Not reported
Year:	2018
Gas:	Not reported
SR Number:	Not reported
Case Number:	163515-14-8
imm:	Y
EHS:	Not reported
Liquid:	Y
Storage Location:	Chemical Storage Bldg

SIMPLOT GROWER SOLUTIONS (Continued) **S107691279**

Mix:	Y
Max. Amount:	25,000 - 49,999
Pressure:	1
Pure:	Not reported
Average Amount:	10,000 - 24,999
Chemical ID:	4522
Reaction:	Not reported
Chemical Reporting Name(Active Ingredient):	DIMETHENAMID
Solid:	Not reported
Storage Code:	C
Chemical Reporting Name(Trade Name):	Armezon Pro
sudrel:	Not reported
tempcd:	4
trdsec:	Not reported
Facid:	59501
conf:	Not reported
del:	Y
Fire:	Not reported
Year:	2018
Gas:	Not reported
SR Number:	Not reported
Case Number:	104040-79-1
imm:	Not reported
EHS:	Not reported
Liquid:	Y
Storage Location:	Chemical Storage Bldg
Mix:	Y
Max. Amount:	50,000 - 74,999
Pressure:	1
Pure:	Not reported
Average Amount:	25,000 - 49,999
Chemical ID:	4801
Reaction:	Not reported
Chemical Reporting Name(Active Ingredient):	2-(2-AMINOETHOXY) ETHANOL SALT
Solid:	Not reported
Storage Code:	N
Chemical Reporting Name(Trade Name):	Detonate, Clarity
sudrel:	Not reported
tempcd:	4
trdsec:	Not reported
Facid:	59501
conf:	Not reported
del:	Y
Fire:	Not reported
Year:	2018
Gas:	Not reported
SR Number:	Not reported
Case Number:	68514-28-3
imm:	Not reported
EHS:	Not reported
Liquid:	Not reported
Storage Location:	Dry Storage Bldg
Mix:	Y
Max. Amount:	10,000 - 24,999
Pressure:	1

SIMPLOT GROWER SOLUTIONS (Continued) **S107691279**

Pure:	Not reported
Average Amount:	5,000 - 9,999
Chemical ID:	0
Reaction:	Not reported
Chemical Reporting Name(Active Ingredient):	Not reported
Solid:	Y
Storage Code:	J
Chemical Reporting Name(Trade Name):	Humic Acid, Menefee Humate, BA Humus
sudrel:	Not reported
tempcd:	4
trdsec:	Not reported
Facid:	59501
conf:	Not reported
del:	Not reported
Fire:	Not reported
Year:	2018
Gas:	Not reported
SR Number:	Not reported
Case Number:	12179-04-3
imm:	Not reported
EHS:	Not reported
Liquid:	Not reported
Storage Location:	Dry Storage Bldg
Mix:	Y
Max. Amount:	10,000 - 24,999
Pressure:	1
Pure:	Not reported
Average Amount:	1,000 - 4,999
Chemical ID:	4696
Reaction:	Not reported
Chemical Reporting Name(Active Ingredient):	SODIUM TETRABORATE
Solid:	Y
Storage Code:	J
Chemical Reporting Name(Trade Name):	Boron, Granubor II
sudrel:	Not reported
tempcd:	4
trdsec:	Not reported
Facid:	59501
conf:	Not reported
del:	Not reported
Fire:	Not reported
Year:	2018
Gas:	Not reported
SR Number:	Not reported
Case Number:	82-66-6
imm:	Not reported
EHS:	Not reported
Liquid:	Not reported
Storage Location:	Chemical Storage Bldg
Mix:	Y
Max. Amount:	1,000 - 4,999
Pressure:	1
Pure:	Not reported
Average Amount:	100 - 499
Chemical ID:	1180

SIMPLOT GROWER SOLUTIONS (Continued) **S107691279**

Reaction:	Not reported
Chemical Reporting Name(Active Ingredient):	DIPHACINONE
Solid:	Y
Storage Code:	R
Chemical Reporting Name(Trade Name):	Kaput Gopher Bait, Gopher Bait
sudrel:	Not reported
tempcd:	4
trdsec:	Not reported
Facid:	59501
conf:	Not reported
del:	Not reported
Fire:	Not reported
Year:	2018
Gas:	Not reported
SR Number:	Not reported
Case Number:	10034-96-5
imm:	Not reported
EHS:	Not reported
Liquid:	Not reported
Storage Location:	Dry Storage Bldg
Mix:	Y
Max. Amount:	10,000 - 24,999
Pressure:	1
Pure:	Not reported
Average Amount:	1,000 - 4,999
Chemical ID:	4532
Reaction:	Not reported
Chemical Reporting Name(Active Ingredient):	MANGANESE SULFATE
Solid:	Y
Storage Code:	J
Chemical Reporting Name(Trade Name):	Manganese Sulfate, Tecmangan
sudrel:	Not reported
tempcd:	4
trdsec:	Not reported
Facid:	59501
conf:	Not reported
del:	Not reported
Fire:	Not reported
Year:	2006
Gas:	Not reported
SR Number:	Not reported
Case Number:	1071836
imm:	Not reported
EHS:	Not reported
Liquid:	Not reported
Storage Location:	Not reported
Mix:	Not reported
Max. Amount:	4
Pressure:	Not reported
Pure:	Not reported
Average Amount:	2
Chemical ID:	4528
Reaction:	Not reported
Chemical Reporting Name(Active Ingredient):	GLYPHOSATE
Solid:	Not reported

SIMPLOT GROWER SOLUTIONS (Continued) **S107691279**

Storage Code:	Not reported
Chemical Reporting Name(Trade Name):	Not reported
sudrel:	Not reported
tempcd:	Not reported
trdsec:	Not reported
Facid:	59501
conf:	Not reported
del:	Not reported
Fire:	Not reported
Year:	2006
Gas:	Not reported
SR Number:	Not reported
Case Number:	2921882
imm:	Not reported
EHS:	Not reported
Liquid:	Not reported
Storage Location:	Not reported
Mix:	Not reported
Max. Amount:	4
Pressure:	Not reported
Pure:	Not reported
Average Amount:	1
Chemical ID:	3743
Reaction:	Not reported
Chemical Reporting Name(Active Ingredient):	CHLORPYRIFOS
Solid:	Not reported
Storage Code:	Not reported
Chemical Reporting Name(Trade Name):	Not reported
sudrel:	Not reported
tempcd:	Not reported
trdsec:	Not reported
Facid:	59501
conf:	Not reported
del:	Not reported
Fire:	Not reported
Year:	2006
Gas:	Not reported
SR Number:	Not reported
Case Number:	13071799
imm:	Not reported
EHS:	Not reported
Liquid:	Not reported
Storage Location:	Not reported
Mix:	Not reported
Max. Amount:	4
Pressure:	Not reported
Pure:	Not reported
Average Amount:	2
Chemical ID:	2859
Reaction:	Not reported
Chemical Reporting Name(Active Ingredient):	TERBUFOS
Solid:	Not reported
Storage Code:	Not reported
Chemical Reporting Name(Trade Name):	Not reported
sudrel:	Not reported

SIMPLOT GROWER SOLUTIONS (Continued) **S107691279**

tempcd:	Not reported
trdsec:	Not reported
Facid:	59501
conf:	Not reported
del:	Not reported
Fire:	Not reported
Year:	2006
Gas:	Not reported
SR Number:	Not reported
Case Number:	1910425
imm:	Not reported
EHS:	Not reported
Liquid:	Not reported
Storage Location:	Not reported
Mix:	Not reported
Max. Amount:	3
Pressure:	Not reported
Pure:	Not reported
Average Amount:	1
Chemical ID:	2254
Reaction:	Not reported
Chemical Reporting Name(Active Ingredient):	PARAQUAT DICHLORIDE
Solid:	Not reported
Storage Code:	Not reported
Chemical Reporting Name(Trade Name):	Not reported
sudrel:	Not reported
tempcd:	Not reported
trdsec:	Not reported
Facid:	59501
conf:	Not reported
del:	Not reported
Fire:	Not reported
Year:	2006
Gas:	Not reported
SR Number:	Not reported
Case Number:	7664417
imm:	Not reported
EHS:	Not reported
Liquid:	Not reported
Storage Location:	Not reported
Mix:	Not reported
Max. Amount:	5
Pressure:	Not reported
Pure:	Not reported
Average Amount:	3
Chemical ID:	3272
Reaction:	Not reported
Chemical Reporting Name(Active Ingredient):	AMMONIA, (ANHYDROUS)
Solid:	Not reported
Storage Code:	Not reported
Chemical Reporting Name(Trade Name):	Anhydrous Ammonia
sudrel:	Not reported
tempcd:	Not reported
trdsec:	Not reported

SIMPLOT GROWER SOLUTIONS (Continued) **S107691279**

Facid:	59501
conf:	Not reported
del:	Not reported
Fire:	Not reported
Year:	2006
Gas:	Not reported
SR Number:	Not reported
Case Number:	1929733
imm:	Not reported
EHS:	Not reported
Liquid:	Not reported
Storage Location:	Not reported
Mix:	Not reported
Max. Amount:	4
Pressure:	Not reported
Pure:	Not reported
Average Amount:	1
Chemical ID:	3636
Reaction:	Not reported
Chemical Reporting Name(Active Ingredient):	2,4-D ESTERS
Solid:	Not reported
Storage Code:	Not reported
Chemical Reporting Name(Trade Name):	Not reported
sudrel:	Not reported
tempcd:	Not reported
trdsec:	Not reported

Facid:	59501
conf:	Not reported
del:	Not reported
Fire:	Not reported
Year:	2006
Gas:	Not reported
SR Number:	Not reported
Case Number:	1918009
imm:	Not reported
EHS:	Not reported
Liquid:	Not reported
Storage Location:	Not reported
Mix:	Not reported
Max. Amount:	4
Pressure:	Not reported
Pure:	Not reported
Average Amount:	3
Chemical ID:	3654
Reaction:	Not reported
Chemical Reporting Name(Active Ingredient):	DICAMBA
Solid:	Not reported
Storage Code:	Not reported
Chemical Reporting Name(Trade Name):	Not reported
sudrel:	Not reported
tempcd:	Not reported
trdsec:	Not reported

Facid:	59501
conf:	Not reported
del:	Not reported

SIMPLOT GROWER SOLUTIONS (Continued) **S107691279**

Fire:	Not reported
Year:	2006
Gas:	Not reported
SR Number:	Not reported
Case Number:	1912249
imm:	Not reported
EHS:	Not reported
Liquid:	Not reported
Storage Location:	Not reported
Mix:	Not reported
Max. Amount:	4
Pressure:	Not reported
Pure:	Not reported
Average Amount:	4
Chemical ID:	3338
Reaction:	Not reported
Chemical Reporting Name(Active Ingredient):	ATRAZINE
Solid:	Not reported
Storage Code:	Not reported
Chemical Reporting Name(Trade Name):	Not reported
sudrel:	Not reported
tempcd:	Not reported
trdsec:	Not reported
Facid:	59501
conf:	Not reported
del:	Not reported
Fire:	Not reported
Year:	2006
Gas:	Not reported
SR Number:	Not reported
Case Number:	298022
imm:	Not reported
EHS:	Not reported
Liquid:	Not reported
Storage Location:	Not reported
Mix:	Not reported
Max. Amount:	3
Pressure:	Not reported
Pure:	Not reported
Average Amount:	1
Chemical ID:	2367
Reaction:	Not reported
Chemical Reporting Name(Active Ingredient):	PHORATE
Solid:	Not reported
Storage Code:	Not reported
Chemical Reporting Name(Trade Name):	Not reported
sudrel:	Not reported
tempcd:	Not reported
trdsec:	Not reported
Facid:	59501
conf:	Not reported
del:	Not reported
Fire:	Not reported
Year:	2015
Gas:	Not reported

SIMPLOT GROWER SOLUTIONS (Continued) **S107691279**

SR Number:	Not reported
Case Number:	1910425
imm:	Not reported
EHS:	Y
Liquid:	Not reported
Storage Location:	Chemical Storage Bldg
Mix:	Not reported
Max. Amount:	Not reported
Pressure:	Not reported
Pure:	Not reported
Average Amount:	Not reported
Chemical ID:	2254
Reaction:	Not reported
Chemical Reporting Name(Active Ingredient):	Not reported
Solid:	Not reported
Storage Code:	Not reported
Chemical Reporting Name(Trade Name):	Gramoxone
sudrel:	Not reported
tempcd:	Not reported
trdsec:	Not reported
Facid:	59501
conf:	Not reported
del:	Not reported
Fire:	Not reported
Year:	2015
Gas:	Not reported
SR Number:	Not reported
Case Number:	12174117
imm:	Not reported
EHS:	Not reported
Liquid:	Not reported
Storage Location:	Chemical Storage Bldg
Mix:	Not reported
Max. Amount:	Not reported
Pressure:	Not reported
Pure:	Not reported
Average Amount:	Not reported
Chemical ID:	0
Reaction:	Not reported
Chemical Reporting Name(Active Ingredient):	Not reported
Solid:	Not reported
Storage Code:	Not reported
Chemical Reporting Name(Trade Name):	Attapulgite Clay
sudrel:	Not reported
tempcd:	Not reported
trdsec:	Not reported
Facid:	59501
conf:	Not reported
del:	Not reported
Fire:	Not reported
Year:	2015
Gas:	Not reported
SR Number:	Not reported
Case Number:	298022
imm:	Not reported

SIMPLOT GROWER SOLUTIONS (Continued) **S107691279**

EHS:	Y
Liquid:	Not reported
Storage Location:	Chemical Storage Bldg
Mix:	Not reported
Max. Amount:	Not reported
Pressure:	Not reported
Pure:	Not reported
Average Amount:	Not reported
Chemical ID:	2367
Reaction:	Not reported
Chemical Reporting Name(Active Ingredient):	Not reported
Solid:	Not reported
Storage Code:	Not reported
Chemical Reporting Name(Trade Name):	Thimet
sudrel:	Not reported
tempcd:	Not reported
trdsec:	Not reported
Facid:	59501
conf:	Not reported
del:	Not reported
Fire:	Not reported
Year:	2015
Gas:	Not reported
SR Number:	Not reported
Case Number:	38641940
imm:	Not reported
EHS:	Not reported
Liquid:	Not reported
Storage Location:	Chemical Storage Bldg
Mix:	Not reported
Max. Amount:	Not reported
Pressure:	Not reported
Pure:	Not reported
Average Amount:	Not reported
Chemical ID:	4636
Reaction:	Not reported
Chemical Reporting Name(Active Ingredient):	Not reported
Solid:	Not reported
Storage Code:	Not reported
Chemical Reporting Name(Trade Name):	Gly Star Plus
sudrel:	Not reported
tempcd:	Not reported
trdsec:	Not reported
Facid:	59501
conf:	Not reported
del:	Not reported
Fire:	Not reported
Year:	2015
Gas:	Not reported
SR Number:	Not reported
Case Number:	1336216
imm:	Not reported
EHS:	Not reported
Liquid:	Not reported
Storage Location:	Chemical Storage Bldg

SIMPLOT GROWER SOLUTIONS (Continued) **S107691279**

Mix:	Not reported
Max. Amount:	Not reported
Pressure:	Not reported
Pure:	Not reported
Average Amount:	Not reported
Chemical ID:	152
Reaction:	Not reported
Chemical Reporting Name(Active Ingredient):	Not reported
Solid:	Not reported
Storage Code:	Not reported
Chemical Reporting Name(Trade Name):	Che Plex Zinc 9
sudrel:	Not reported
tempcd:	Not reported
trdsec:	Not reported
Facid:	59501
conf:	Not reported
del:	Not reported
Fire:	Not reported
Year:	2015
Gas:	Not reported
SR Number:	Not reported
Case Number:	877469380
imm:	Not reported
EHS:	Not reported
Liquid:	Not reported
Storage Location:	Chemical Storage Bldg
Mix:	Not reported
Max. Amount:	Not reported
Pressure:	Not reported
Pure:	Not reported
Average Amount:	Not reported
Chemical ID:	0
Reaction:	Not reported
Chemical Reporting Name(Active Ingredient):	Not reported
Solid:	Not reported
Storage Code:	Not reported
Chemical Reporting Name(Trade Name):	Maleic-itaconic Co-polymer
sudrel:	Not reported
tempcd:	Not reported
trdsec:	Not reported
Facid:	59501
conf:	Not reported
del:	Not reported
Fire:	Not reported
Year:	2015
Gas:	Not reported
SR Number:	Not reported
Case Number:	34494047
imm:	Not reported
EHS:	Not reported
Liquid:	Not reported
Storage Location:	Chemical Storage Bldg
Mix:	Not reported
Max. Amount:	Not reported
Pressure:	Not reported

SIMPLOT GROWER SOLUTIONS (Continued) **S107691279**

Pure:	Not reported
Average Amount:	Not reported
Chemical ID:	4731
Reaction:	Not reported
Chemical Reporting Name(Active Ingredient):	Not reported
Solid:	Not reported
Storage Code:	Not reported
Chemical Reporting Name(Trade Name):	Durango DMA
sudrel:	Not reported
tempcd:	Not reported
trdsec:	Not reported
Facid:	59501
conf:	Not reported
del:	Not reported
Fire:	Not reported
Year:	2015
Gas:	Not reported
SR Number:	Not reported
Case Number:	0
imm:	Not reported
EHS:	Not reported
Liquid:	Not reported
Storage Location:	Chemical Storage Bldg
Mix:	Not reported
Max. Amount:	Not reported
Pressure:	Not reported
Pure:	Not reported
Average Amount:	Not reported
Chemical ID:	0
Reaction:	Not reported
Chemical Reporting Name(Active Ingredient):	Not reported
Solid:	Not reported
Storage Code:	Not reported
Chemical Reporting Name(Trade Name):	Boron 10
sudrel:	Not reported
tempcd:	Not reported
trdsec:	Not reported
Facid:	59501
conf:	Not reported
del:	Not reported
Fire:	Not reported
Year:	2015
Gas:	Not reported
SR Number:	Not reported
Case Number:	67762383
imm:	Not reported
EHS:	Not reported
Liquid:	Not reported
Storage Location:	Chemical Storage Bldg
Mix:	Not reported
Max. Amount:	Not reported
Pressure:	Not reported
Pure:	Not reported
Average Amount:	Not reported
Chemical ID:	0

SIMPLOT GROWER SOLUTIONS (Continued) **S107691279**

Reaction:	Not reported
Chemical Reporting Name(Active Ingredient):	Not reported
Solid:	Not reported
Storage Code:	Not reported
Chemical Reporting Name(Trade Name):	Persist Ultra
sudrel:	Not reported
tempcd:	Not reported
trdsec:	Not reported
Facid:	59501
conf:	Not reported
del:	Not reported
Fire:	Not reported
Year:	2015
Gas:	Not reported
SR Number:	Not reported
Case Number:	13071799
imm:	Not reported
EHS:	Y
Liquid:	Not reported
Storage Location:	Chemical Storage Bldg.
Mix:	Not reported
Max. Amount:	Not reported
Pressure:	Not reported
Pure:	Not reported
Average Amount:	Not reported
Chemical ID:	2859
Reaction:	Not reported
Chemical Reporting Name(Active Ingredient):	Not reported
Solid:	Not reported
Storage Code:	Not reported
Chemical Reporting Name(Trade Name):	Counter 20G
sudrel:	Not reported
tempcd:	Not reported
trdsec:	Not reported
Facid:	59501
conf:	Not reported
del:	Not reported
Fire:	Not reported
Year:	2015
Gas:	Not reported
SR Number:	Not reported
Case Number:	82657043
imm:	Not reported
EHS:	Not reported
Liquid:	Not reported
Storage Location:	Chemical Storage Bldg.
Mix:	Not reported
Max. Amount:	Not reported
Pressure:	Not reported
Pure:	Not reported
Average Amount:	Not reported
Chemical ID:	292
Reaction:	Not reported
Chemical Reporting Name(Active Ingredient):	Not reported
Solid:	Not reported

SIMPLOT GROWER SOLUTIONS (Continued) **S107691279**

Storage Code:	Not reported
Chemical Reporting Name(Trade Name):	Brigade
sudrel:	Not reported
tempcd:	Not reported
trdsec:	Not reported
Facid:	59501
conf:	Not reported
del:	Not reported
Fire:	Not reported
Year:	2015
Gas:	Not reported
SR Number:	Not reported
Case Number:	70901121
imm:	Not reported
EHS:	Not reported
Liquid:	Not reported
Storage Location:	Chemical Storage Bldg.
Mix:	Not reported
Max. Amount:	Not reported
Pressure:	Not reported
Pure:	Not reported
Average Amount:	Not reported
Chemical ID:	4795
Reaction:	Not reported
Chemical Reporting Name(Active Ingredient):	Not reported
Solid:	Not reported
Storage Code:	Not reported
Chemical Reporting Name(Trade Name):	Roundup
sudrel:	Not reported
tempcd:	Not reported
trdsec:	Not reported
Facid:	59501
conf:	Not reported
del:	Not reported
Fire:	Not reported
Year:	2015
Gas:	Not reported
SR Number:	Not reported
Case Number:	1912249
imm:	Not reported
EHS:	Not reported
Liquid:	Not reported
Storage Location:	Chemical Storage Bldg.
Mix:	Not reported
Max. Amount:	Not reported
Pressure:	Not reported
Pure:	Not reported
Average Amount:	Not reported
Chemical ID:	3338
Reaction:	Not reported
Chemical Reporting Name(Active Ingredient):	Not reported
Solid:	Not reported
Storage Code:	Not reported
Chemical Reporting Name(Trade Name):	Atrazine
sudrel:	Not reported

SIMPLOT GROWER SOLUTIONS (Continued) **S107691279**

tempcd:	Not reported
trdsec:	Not reported
Facid:	59501
conf:	Not reported
del:	Not reported
Fire:	Not reported
Year:	2015
Gas:	Not reported
SR Number:	Not reported
Case Number:	51218452
imm:	Not reported
EHS:	Not reported
Liquid:	Not reported
Storage Location:	Chemical Storage Bldg.
Mix:	Not reported
Max. Amount:	Not reported
Pressure:	Not reported
Pure:	Not reported
Average Amount:	Not reported
Chemical ID:	3998
Reaction:	Not reported
Chemical Reporting Name(Active Ingredient):	Not reported
Solid:	Not reported
Storage Code:	Not reported
Chemical Reporting Name(Trade Name):	Parrallel
sudrel:	Not reported
tempcd:	Not reported
trdsec:	Not reported
Facid:	59501
conf:	Not reported
del:	Not reported
Fire:	Not reported
Year:	2015
Gas:	Not reported
SR Number:	Not reported
Case Number:	87392129
imm:	Not reported
EHS:	Not reported
Liquid:	Not reported
Storage Location:	Chemical Storage Bldg.
Mix:	Not reported
Max. Amount:	Not reported
Pressure:	Not reported
Pure:	Not reported
Average Amount:	Not reported
Chemical ID:	2298
Reaction:	Not reported
Chemical Reporting Name(Active Ingredient):	Not reported
Solid:	Not reported
Storage Code:	Not reported
Chemical Reporting Name(Trade Name):	Halex GT
sudrel:	Not reported
tempcd:	Not reported
trdsec:	Not reported

SIMPLOT GROWER SOLUTIONS (Continued) **S107691279**

Facid:	59501
conf:	Not reported
del:	Not reported
Fire:	Not reported
Year:	2015
Gas:	Not reported
SR Number:	Not reported
Case Number:	34256821
imm:	Not reported
EHS:	Not reported
Liquid:	Not reported
Storage Location:	Chemical Storage Bldg.
Mix:	Not reported
Max. Amount:	Not reported
Pressure:	Not reported
Pure:	Not reported
Average Amount:	Not reported
Chemical ID:	4520
Reaction:	Not reported
Chemical Reporting Name(Active Ingredient):	Not reported
Solid:	Not reported
Storage Code:	Not reported
Chemical Reporting Name(Trade Name):	Warrant
sudrel:	Not reported
tempcd:	Not reported
trdsec:	Not reported

Facid:	59501
conf:	Not reported
del:	Not reported
Fire:	Not reported
Year:	2015
Gas:	Not reported
SR Number:	Not reported
Case Number:	79210
imm:	Not reported
EHS:	Y
Liquid:	Not reported
Storage Location:	Chemical Storage Buldg
Mix:	Not reported
Max. Amount:	Not reported
Pressure:	Not reported
Pure:	Not reported
Average Amount:	Not reported
Chemical ID:	2280
Reaction:	Not reported
Chemical Reporting Name(Active Ingredient):	Not reported
Solid:	Not reported
Storage Code:	Not reported
Chemical Reporting Name(Trade Name):	Sanidate
sudrel:	Not reported
tempcd:	Not reported
trdsec:	Not reported

Facid:	59501
conf:	Not reported
del:	Not reported

SIMPLOT GROWER SOLUTIONS (Continued) **S107691279**

Fire:	Not reported
Year:	2015
Gas:	Not reported
SR Number:	Not reported
Case Number:	0
imm:	Not reported
EHS:	Not reported
Liquid:	Not reported
Storage Location:	Dry storage Bldg
Mix:	Not reported
Max. Amount:	Not reported
Pressure:	Not reported
Pure:	Not reported
Average Amount:	Not reported
Chemical ID:	4723
Reaction:	Not reported
Chemical Reporting Name(Active Ingredient):	Not reported
Solid:	Not reported
Storage Code:	Not reported
Chemical Reporting Name(Trade Name):	Peletized Dolomitic Lime
sudrel:	Not reported
tempcd:	Not reported
trdsec:	Not reported
Facid:	59501
conf:	Not reported
del:	Not reported
Fire:	Not reported
Year:	2015
Gas:	Not reported
SR Number:	Not reported
Case Number:	7722761
imm:	Not reported
EHS:	Not reported
Liquid:	Not reported
Storage Location:	Dry Storage Bldg
Mix:	Not reported
Max. Amount:	Not reported
Pressure:	Not reported
Pure:	Not reported
Average Amount:	Not reported
Chemical ID:	3306
Reaction:	Not reported
Chemical Reporting Name(Active Ingredient):	Not reported
Solid:	Not reported
Storage Code:	Not reported
Chemical Reporting Name(Trade Name):	Mono Ammonium Phosphate
sudrel:	Not reported
tempcd:	Not reported
trdsec:	Not reported
Facid:	59501
conf:	Not reported
del:	Not reported
Fire:	Not reported
Year:	2015
Gas:	Not reported

SIMPLOT GROWER SOLUTIONS (Continued) **S107691279**

SR Number:	Not reported
Case Number:	57136
imm:	Not reported
EHS:	Not reported
Liquid:	Not reported
Storage Location:	Dry Storage Bldg
Mix:	Not reported
Max. Amount:	Not reported
Pressure:	Not reported
Pure:	Not reported
Average Amount:	Not reported
Chemical ID:	4454
Reaction:	Not reported
Chemical Reporting Name(Active Ingredient):	Not reported
Solid:	Not reported
Storage Code:	Not reported
Chemical Reporting Name(Trade Name):	Urea
sudrel:	Not reported
tempcd:	Not reported
trdsec:	Not reported
Facid:	59501
conf:	Not reported
del:	Not reported
Fire:	Not reported
Year:	2015
Gas:	Not reported
SR Number:	Not reported
Case Number:	7722761
imm:	Not reported
EHS:	Not reported
Liquid:	Not reported
Storage Location:	Dry Storage Bldg
Mix:	Not reported
Max. Amount:	Not reported
Pressure:	Not reported
Pure:	Not reported
Average Amount:	Not reported
Chemical ID:	3306
Reaction:	Not reported
Chemical Reporting Name(Active Ingredient):	Not reported
Solid:	Not reported
Storage Code:	Not reported
Chemical Reporting Name(Trade Name):	Forty Rock
sudrel:	Not reported
tempcd:	Not reported
trdsec:	Not reported
Facid:	59501
conf:	Not reported
del:	Not reported
Fire:	Not reported
Year:	2015
Gas:	Not reported
SR Number:	Not reported
Case Number:	14977378
imm:	Not reported

SIMPLOT GROWER SOLUTIONS (Continued) **S107691279**

EHS:	Not reported
Liquid:	Not reported
Storage Location:	Dry Storage Bldg
Mix:	Not reported
Max. Amount:	Not reported
Pressure:	Not reported
Pure:	Not reported
Average Amount:	Not reported
Chemical ID:	0
Reaction:	Not reported
Chemical Reporting Name(Active Ingredient):	Not reported
Solid:	Not reported
Storage Code:	Not reported
Chemical Reporting Name(Trade Name):	Potassium Magnesium Sulfate
sudrel:	Not reported
tempcd:	Not reported
trdsec:	Not reported
Facid:	59501
conf:	Not reported
del:	Not reported
Fire:	Not reported
Year:	2015
Gas:	Not reported
SR Number:	Not reported
Case Number:	10034965
imm:	Not reported
EHS:	Not reported
Liquid:	Not reported
Storage Location:	Dry Storage Bldg
Mix:	Not reported
Max. Amount:	Not reported
Pressure:	Not reported
Pure:	Not reported
Average Amount:	Not reported
Chemical ID:	4532
Reaction:	Not reported
Chemical Reporting Name(Active Ingredient):	Not reported
Solid:	Not reported
Storage Code:	Not reported
Chemical Reporting Name(Trade Name):	Manganese Sultfate
sudrel:	Not reported
tempcd:	Not reported
trdsec:	Not reported
Facid:	59501
conf:	Not reported
del:	Not reported
Fire:	Not reported
Year:	2015
Gas:	Not reported
SR Number:	Not reported
Case Number:	7704349
imm:	Not reported
EHS:	Not reported
Liquid:	Not reported
Storage Location:	Dry Storage Bldg

SIMPLOT GROWER SOLUTIONS (Continued) **S107691279**

Mix:	Not reported
Max. Amount:	Not reported
Pressure:	Not reported
Pure:	Not reported
Average Amount:	Not reported
Chemical ID:	2819
Reaction:	Not reported
Chemical Reporting Name(Active Ingredient):	Not reported
Solid:	Not reported
Storage Code:	Not reported
Chemical Reporting Name(Trade Name):	Tiger Sulfur 90
sudrel:	Not reported
tempcd:	Not reported
trdsec:	Not reported
Facid:	59501
conf:	Not reported
del:	Not reported
Fire:	Not reported
Year:	2015
Gas:	Not reported
SR Number:	Not reported
Case Number:	7783202
imm:	Not reported
EHS:	Not reported
Liquid:	Not reported
Storage Location:	Dry Storage Bldg and Liquid Loadout Pad
Mix:	Not reported
Max. Amount:	Not reported
Pressure:	Not reported
Pure:	Not reported
Average Amount:	Not reported
Chemical ID:	3284
Reaction:	Not reported
Chemical Reporting Name(Active Ingredient):	Not reported
Solid:	Not reported
Storage Code:	Not reported
Chemical Reporting Name(Trade Name):	Amm Sulfate
sudrel:	Not reported
tempcd:	Not reported
trdsec:	Not reported
Facid:	59501
conf:	Not reported
del:	Not reported
Fire:	Not reported
Year:	2015
Gas:	Not reported
SR Number:	Not reported
Case Number:	7447407
imm:	Not reported
EHS:	Not reported
Liquid:	Not reported
Storage Location:	Dry Storage Bldg and Liquid Loadout Pad
Mix:	Not reported
Max. Amount:	Not reported
Pressure:	Not reported

SIMPLOT GROWER SOLUTIONS (Continued) **S107691279**

Pure:	Not reported
Average Amount:	Not reported
Chemical ID:	4663
Reaction:	Not reported
Chemical Reporting Name(Active Ingredient):	Not reported
Solid:	Not reported
Storage Code:	Not reported
Chemical Reporting Name(Trade Name):	Potash
sudrel:	Not reported
tempcd:	Not reported
trdsec:	Not reported
Facid:	59501
conf:	Not reported
del:	Not reported
Fire:	Not reported
Year:	2015
Gas:	Not reported
SR Number:	Not reported
Case Number:	7783188
imm:	Not reported
EHS:	Not reported
Liquid:	Not reported
Storage Location:	Liquid Storage Tank Area
Mix:	Not reported
Max. Amount:	Not reported
Pressure:	Not reported
Pure:	Not reported
Average Amount:	Not reported
Chemical ID:	3328
Reaction:	Not reported
Chemical Reporting Name(Active Ingredient):	Not reported
Solid:	Not reported
Storage Code:	Not reported
Chemical Reporting Name(Trade Name):	ThioSul
sudrel:	Not reported
tempcd:	Not reported
trdsec:	Not reported
Facid:	59501
conf:	Not reported
del:	Not reported
Fire:	Not reported
Year:	2015
Gas:	Not reported
SR Number:	Not reported
Case Number:	68333799
imm:	Not reported
EHS:	Not reported
Liquid:	Not reported
Storage Location:	Liquid Tank Storage Area
Mix:	Not reported
Max. Amount:	Not reported
Pressure:	Not reported
Pure:	Not reported
Average Amount:	Not reported
Chemical ID:	4763

SIMPLOT GROWER SOLUTIONS (Continued) **S107691279**

Reaction:	Not reported
Chemical Reporting Name(Active Ingredient):	Not reported
Solid:	Not reported
Storage Code:	Not reported
Chemical Reporting Name(Trade Name):	10-34-0
sudrel:	Not reported
tempcd:	Not reported
trdsec:	Not reported
Facid:	59501
conf:	Not reported
del:	Not reported
Fire:	Not reported
Year:	2015
Gas:	Not reported
SR Number:	Not reported
Case Number:	10294663
imm:	Not reported
EHS:	Not reported
Liquid:	Not reported
Storage Location:	Liquid Tank Storage Area
Mix:	Not reported
Max. Amount:	Not reported
Pressure:	Not reported
Pure:	Not reported
Average Amount:	Not reported
Chemical ID:	4692
Reaction:	Not reported
Chemical Reporting Name(Active Ingredient):	Not reported
Solid:	Not reported
Storage Code:	Not reported
Chemical Reporting Name(Trade Name):	Potassium Thiosulfate
sudrel:	Not reported
tempcd:	Not reported
trdsec:	Not reported
Facid:	59501
conf:	Not reported
del:	Not reported
Fire:	Not reported
Year:	2015
Gas:	Not reported
SR Number:	Not reported
Case Number:	7733020
imm:	Not reported
EHS:	Not reported
Liquid:	Not reported
Storage Location:	Liquid Tank Storage Area
Mix:	Not reported
Max. Amount:	Not reported
Pressure:	Not reported
Pure:	Not reported
Average Amount:	Not reported
Chemical ID:	4692
Reaction:	Not reported
Chemical Reporting Name(Active Ingredient):	Not reported
Solid:	Not reported

SIMPLOT GROWER SOLUTIONS (Continued) **S107691279**

Storage Code:	Not reported
Chemical Reporting Name(Trade Name):	Che-Plex ZN-FE-MN
sudrel:	Not reported
tempcd:	Not reported
trdsec:	Not reported
Facid:	59501
conf:	Not reported
del:	Not reported
Fire:	Not reported
Year:	2015
Gas:	Not reported
SR Number:	Not reported
Case Number:	7664382
imm:	Not reported
EHS:	Not reported
Liquid:	Not reported
Storage Location:	Liquid Tank Storage Area
Mix:	Not reported
Max. Amount:	Not reported
Pressure:	Not reported
Pure:	Not reported
Average Amount:	Not reported
Chemical ID:	2374
Reaction:	Not reported
Chemical Reporting Name(Active Ingredient):	Not reported
Solid:	Not reported
Storage Code:	Not reported
Chemical Reporting Name(Trade Name):	4-16-16
sudrel:	Not reported
tempcd:	Not reported
trdsec:	Not reported
Facid:	59501
conf:	Not reported
del:	Not reported
Fire:	Not reported
Year:	2015
Gas:	Not reported
SR Number:	Not reported
Case Number:	6484522
imm:	Not reported
EHS:	Not reported
Liquid:	Not reported
Storage Location:	Liquid Tank Storage Area
Mix:	Not reported
Max. Amount:	Not reported
Pressure:	Not reported
Pure:	Not reported
Average Amount:	Not reported
Chemical ID:	4447
Reaction:	Not reported
Chemical Reporting Name(Active Ingredient):	Not reported
Solid:	Not reported
Storage Code:	Not reported
Chemical Reporting Name(Trade Name):	UAN Solution
sudrel:	Not reported

SIMPLOT GROWER SOLUTIONS (Continued) **S107691279**

tempcd:	Not reported
trdsec:	Not reported
Facid:	59501
conf:	Not reported
del:	Not reported
Fire:	Not reported
Year:	2015
Gas:	Not reported
SR Number:	Not reported
Case Number:	7646857
imm:	Not reported
EHS:	Not reported
Liquid:	Not reported
Storage Location:	Liquid Tank Storage Area
Mix:	Not reported
Max. Amount:	Not reported
Pressure:	Not reported
Pure:	Not reported
Average Amount:	Not reported
Chemical ID:	4493
Reaction:	Not reported
Chemical Reporting Name(Active Ingredient):	Not reported
Solid:	Not reported
Storage Code:	Not reported
Chemical Reporting Name(Trade Name):	Ammoniated Zinc
sudrel:	Not reported
tempcd:	Not reported
trdsec:	Not reported
Facid:	59501
conf:	Not reported
del:	Not reported
Fire:	Not reported
Year:	2015
Gas:	Not reported
SR Number:	Not reported
Case Number:	7664382
imm:	Not reported
EHS:	Not reported
Liquid:	Not reported
Storage Location:	Rail Car Spur
Mix:	Not reported
Max. Amount:	Not reported
Pressure:	Not reported
Pure:	Not reported
Average Amount:	Not reported
Chemical ID:	4179
Reaction:	Not reported
Chemical Reporting Name(Active Ingredient):	Not reported
Solid:	Not reported
Storage Code:	Not reported
Chemical Reporting Name(Trade Name):	SPA
sudrel:	Not reported
tempcd:	Not reported
trdsec:	Not reported

SIMPLOT GROWER SOLUTIONS (Continued) **S107691279**

Facid:	59501
conf:	Not reported
del:	Not reported
Fire:	Not reported
Year:	2015
Gas:	Not reported
SR Number:	Not reported
Case Number:	7664417
imm:	Not reported
EHS:	Y
Liquid:	Not reported
Storage Location:	Railcar Spur
Mix:	Not reported
Max. Amount:	Not reported
Pressure:	Not reported
Pure:	Not reported
Average Amount:	Not reported
Chemical ID:	3272
Reaction:	Not reported
Chemical Reporting Name(Active Ingredient):	Not reported
Solid:	Not reported
Storage Code:	Not reported
Chemical Reporting Name(Trade Name):	Anhydrous Ammonia
sudrel:	Not reported
tempcd:	Not reported
trdsec:	Not reported

Contact:

Facility ID:	59501
Facility Name:	Simplot Grower Solutions
302 Contact:	Andrew Hutchison
302 Phone:	208-780-7451
Primary Contact:	Todd Hanneman
Primary Contact Phone:	308-368-5651
Primary Contact 24 HR:	308-386-2129
Secondary Contact:	Peter Cullan
Secondary Contact Phone:	308-368-7519
Secondary Contact 24 HR:	308-530-2028

Name:	SIMPLOT GROWER SOLUTIONS
Address:	401 E FRONT ST
City,State,Zip:	HERSHEY, NE 69143
Year:	2010
Facility ID:	59501
Location:	SE Hwy30&Young,N Sd UPRR,E of Co-op(S)&Baseball(N)
SR No:	2171
Mailing Name:	Not reported
Mailing Address:	Not reported
Mailing Address 2:	Not reported
Mailing Suite:	Not reported
Mailing City:	Not reported
Mailing State:	Not reported
Mailing Zip:	Not reported
Latitude:	Not reported
Longitude:	Not reported

SIMPLOT GROWER SOLUTIONS (Continued) **S107691279**

Chemical:

Facid:	59501
conf:	Not reported
del:	Not reported
Fire:	Not reported
Year:	2016
Gas:	Not reported
SR Number:	Not reported
Case Number:	1910425
imm:	Not reported
EHS:	Y
Liquid:	Not reported
Storage Location:	Chemical Storage Bldg
Mix:	Not reported
Max. Amount:	Not reported
Pressure:	Not reported
Pure:	Not reported
Average Amount:	Not reported
Chemical ID:	2254
Reaction:	Not reported
Chemical Reporting Name(Active Ingredient):	Not reported
Solid:	Not reported
Storage Code:	Not reported
Chemical Reporting Name(Trade Name):	Gramoxone
sudrel:	Not reported
tempcd:	Not reported
trdsec:	Not reported

Facid:	59501
conf:	Not reported
del:	Not reported
Fire:	Not reported
Year:	2016
Gas:	Not reported
SR Number:	Not reported
Case Number:	12174117
imm:	Not reported
EHS:	Not reported
Liquid:	Not reported
Storage Location:	Chemical Storage Bldg
Mix:	Not reported
Max. Amount:	Not reported
Pressure:	Not reported
Pure:	Not reported
Average Amount:	Not reported
Chemical ID:	0
Reaction:	Not reported
Chemical Reporting Name(Active Ingredient):	Not reported
Solid:	Not reported
Storage Code:	Not reported
Chemical Reporting Name(Trade Name):	Attapulgite Clay
sudrel:	Not reported
tempcd:	Not reported
trdsec:	Not reported

Facid:	59501
conf:	Not reported

SIMPLOT GROWER SOLUTIONS (Continued) **S107691279**

del:	Not reported
Fire:	Not reported
Year:	2016
Gas:	Not reported
SR Number:	Not reported
Case Number:	298022
imm:	Not reported
EHS:	Y
Liquid:	Not reported
Storage Location:	Chemical Storage Bldg
Mix:	Not reported
Max. Amount:	Not reported
Pressure:	Not reported
Pure:	Not reported
Average Amount:	Not reported
Chemical ID:	2367
Reaction:	Not reported
Chemical Reporting Name(Active Ingredient):	Not reported
Solid:	Not reported
Storage Code:	Not reported
Chemical Reporting Name(Trade Name):	Thimet
sudrel:	Not reported
tempcd:	Not reported
trdsec:	Not reported

Facid:	59501
conf:	Not reported
del:	Not reported
Fire:	Not reported
Year:	2016
Gas:	Not reported
SR Number:	Not reported
Case Number:	38641940
imm:	Not reported
EHS:	Not reported
Liquid:	Not reported
Storage Location:	Chemical Storage Bldg
Mix:	Not reported
Max. Amount:	Not reported
Pressure:	Not reported
Pure:	Not reported
Average Amount:	Not reported
Chemical ID:	4636
Reaction:	Not reported
Chemical Reporting Name(Active Ingredient):	Not reported
Solid:	Not reported
Storage Code:	Not reported
Chemical Reporting Name(Trade Name):	Gly Star Plus
sudrel:	Not reported
tempcd:	Not reported
trdsec:	Not reported

Facid:	59501
conf:	Not reported
del:	Not reported
Fire:	Not reported
Year:	2016

SIMPLOT GROWER SOLUTIONS (Continued) **S107691279**

Gas:	Not reported
SR Number:	Not reported
Case Number:	1336216
imm:	Not reported
EHS:	Not reported
Liquid:	Not reported
Storage Location:	Chemical Storage Bldg
Mix:	Not reported
Max. Amount:	Not reported
Pressure:	Not reported
Pure:	Not reported
Average Amount:	Not reported
Chemical ID:	152
Reaction:	Not reported
Chemical Reporting Name(Active Ingredient):	Not reported
Solid:	Not reported
Storage Code:	Not reported
Chemical Reporting Name(Trade Name):	Che Plex Zinc 9
sudrel:	Not reported
tempcd:	Not reported
trdsec:	Not reported

Facid:	59501
conf:	Not reported
del:	Not reported
Fire:	Not reported
Year:	2016
Gas:	Not reported
SR Number:	Not reported
Case Number:	877469380
imm:	Not reported
EHS:	Not reported
Liquid:	Not reported
Storage Location:	Chemical Storage Bldg
Mix:	Not reported
Max. Amount:	Not reported
Pressure:	Not reported
Pure:	Not reported
Average Amount:	Not reported
Chemical ID:	0
Reaction:	Not reported
Chemical Reporting Name(Active Ingredient):	Not reported
Solid:	Not reported
Storage Code:	Not reported
Chemical Reporting Name(Trade Name):	Maleic-itaconic Co-polymer
sudrel:	Not reported
tempcd:	Not reported
trdsec:	Not reported

Facid:	59501
conf:	Not reported
del:	Not reported
Fire:	Not reported
Year:	2016
Gas:	Not reported
SR Number:	Not reported
Case Number:	34494047

SIMPLOT GROWER SOLUTIONS (Continued) **S107691279**

imm:	Not reported
EHS:	Not reported
Liquid:	Not reported
Storage Location:	Chemical Storage Bldg
Mix:	Not reported
Max. Amount:	Not reported
Pressure:	Not reported
Pure:	Not reported
Average Amount:	Not reported
Chemical ID:	4731
Reaction:	Not reported
Chemical Reporting Name(Active Ingredient):	Not reported
Solid:	Not reported
Storage Code:	Not reported
Chemical Reporting Name(Trade Name):	Durango DMA
sudrel:	Not reported
tempcd:	Not reported
trdsec:	Not reported

Facid:	59501
conf:	Not reported
del:	Not reported
Fire:	Not reported
Year:	2016
Gas:	Not reported
SR Number:	Not reported
Case Number:	0
imm:	Not reported
EHS:	Not reported
Liquid:	Not reported
Storage Location:	Chemical Storage Bldg
Mix:	Not reported
Max. Amount:	Not reported
Pressure:	Not reported
Pure:	Not reported
Average Amount:	Not reported
Chemical ID:	0
Reaction:	Not reported
Chemical Reporting Name(Active Ingredient):	Not reported
Solid:	Not reported
Storage Code:	Not reported
Chemical Reporting Name(Trade Name):	Boron 10
sudrel:	Not reported
tempcd:	Not reported
trdsec:	Not reported

Facid:	59501
conf:	Not reported
del:	Not reported
Fire:	Not reported
Year:	2016
Gas:	Not reported
SR Number:	Not reported
Case Number:	67762383
imm:	Not reported
EHS:	Not reported
Liquid:	Not reported

SIMPLOT GROWER SOLUTIONS (Continued) **S107691279**

Storage Location:	Chemical Storage Bldg
Mix:	Not reported
Max. Amount:	Not reported
Pressure:	Not reported
Pure:	Not reported
Average Amount:	Not reported
Chemical ID:	0
Reaction:	Not reported
Chemical Reporting Name(Active Ingredient):	Not reported
Solid:	Not reported
Storage Code:	Not reported
Chemical Reporting Name(Trade Name):	Persist Ultra
sudrel:	Not reported
tempcd:	Not reported
trdsec:	Not reported
Facid:	59501
conf:	Not reported
del:	Not reported
Fire:	Not reported
Year:	2016
Gas:	Not reported
SR Number:	Not reported
Case Number:	13071799
imm:	Not reported
EHS:	Y
Liquid:	Not reported
Storage Location:	Chemical Storage Bldg.
Mix:	Not reported
Max. Amount:	Not reported
Pressure:	Not reported
Pure:	Not reported
Average Amount:	Not reported
Chemical ID:	2859
Reaction:	Not reported
Chemical Reporting Name(Active Ingredient):	Not reported
Solid:	Not reported
Storage Code:	Not reported
Chemical Reporting Name(Trade Name):	Counter 20G
sudrel:	Not reported
tempcd:	Not reported
trdsec:	Not reported
Facid:	59501
conf:	Not reported
del:	Not reported
Fire:	Not reported
Year:	2016
Gas:	Not reported
SR Number:	Not reported
Case Number:	82657043
imm:	Not reported
EHS:	Not reported
Liquid:	Not reported
Storage Location:	Chemical Storage Bldg.
Mix:	Not reported
Max. Amount:	Not reported

SIMPLOT GROWER SOLUTIONS (Continued) **S107691279**

Pressure:	Not reported
Pure:	Not reported
Average Amount:	Not reported
Chemical ID:	292
Reaction:	Not reported
Chemical Reporting Name(Active Ingredient):	Not reported
Solid:	Not reported
Storage Code:	Not reported
Chemical Reporting Name(Trade Name):	Brigade
sudrel:	Not reported
tempcd:	Not reported
trdsec:	Not reported
Facid:	59501
conf:	Not reported
del:	Not reported
Fire:	Not reported
Year:	2016
Gas:	Not reported
SR Number:	Not reported
Case Number:	70901121
imm:	Not reported
EHS:	Not reported
Liquid:	Not reported
Storage Location:	Chemical Storage Bldg.
Mix:	Not reported
Max. Amount:	Not reported
Pressure:	Not reported
Pure:	Not reported
Average Amount:	Not reported
Chemical ID:	4795
Reaction:	Not reported
Chemical Reporting Name(Active Ingredient):	Not reported
Solid:	Not reported
Storage Code:	Not reported
Chemical Reporting Name(Trade Name):	Roundup
sudrel:	Not reported
tempcd:	Not reported
trdsec:	Not reported
Facid:	59501
conf:	Not reported
del:	Not reported
Fire:	Not reported
Year:	2016
Gas:	Not reported
SR Number:	Not reported
Case Number:	1912249
imm:	Not reported
EHS:	Not reported
Liquid:	Not reported
Storage Location:	Chemical Storage Bldg.
Mix:	Not reported
Max. Amount:	Not reported
Pressure:	Not reported
Pure:	Not reported
Average Amount:	Not reported

SIMPLOT GROWER SOLUTIONS (Continued) **S107691279**

Chemical ID:	3338
Reaction:	Not reported
Chemical Reporting Name(Active Ingredient):	Not reported
Solid:	Not reported
Storage Code:	Not reported
Chemical Reporting Name(Trade Name):	Atrazine
sudrel:	Not reported
tempcd:	Not reported
trdsec:	Not reported
Facid:	59501
conf:	Not reported
del:	Not reported
Fire:	Not reported
Year:	2016
Gas:	Not reported
SR Number:	Not reported
Case Number:	51218452
imm:	Not reported
EHS:	Not reported
Liquid:	Not reported
Storage Location:	Chemical Storage Bldg.
Mix:	Not reported
Max. Amount:	Not reported
Pressure:	Not reported
Pure:	Not reported
Average Amount:	Not reported
Chemical ID:	3998
Reaction:	Not reported
Chemical Reporting Name(Active Ingredient):	Not reported
Solid:	Not reported
Storage Code:	Not reported
Chemical Reporting Name(Trade Name):	Parrallel
sudrel:	Not reported
tempcd:	Not reported
trdsec:	Not reported
Facid:	59501
conf:	Not reported
del:	Not reported
Fire:	Not reported
Year:	2016
Gas:	Not reported
SR Number:	Not reported
Case Number:	87392129
imm:	Not reported
EHS:	Not reported
Liquid:	Not reported
Storage Location:	Chemical Storage Bldg.
Mix:	Not reported
Max. Amount:	Not reported
Pressure:	Not reported
Pure:	Not reported
Average Amount:	Not reported
Chemical ID:	2298
Reaction:	Not reported
Chemical Reporting Name(Active Ingredient):	Not reported

SIMPLOT GROWER SOLUTIONS (Continued) **S107691279**

Solid:	Not reported
Storage Code:	Not reported
Chemical Reporting Name(Trade Name):	Halex GT
sudrel:	Not reported
tempcd:	Not reported
trdsec:	Not reported
Facid:	59501
conf:	Not reported
del:	Not reported
Fire:	Not reported
Year:	2016
Gas:	Not reported
SR Number:	Not reported
Case Number:	34256821
imm:	Not reported
EHS:	Not reported
Liquid:	Not reported
Storage Location:	Chemical Storage Bldg.
Mix:	Not reported
Max. Amount:	Not reported
Pressure:	Not reported
Pure:	Not reported
Average Amount:	Not reported
Chemical ID:	4520
Reaction:	Not reported
Chemical Reporting Name(Active Ingredient):	Not reported
Solid:	Not reported
Storage Code:	Not reported
Chemical Reporting Name(Trade Name):	Warrant
sudrel:	Not reported
tempcd:	Not reported
trdsec:	Not reported
Facid:	59501
conf:	Not reported
del:	Not reported
Fire:	Not reported
Year:	2016
Gas:	Not reported
SR Number:	Not reported
Case Number:	79210
imm:	Not reported
EHS:	Y
Liquid:	Not reported
Storage Location:	Chemical Storage Buldg
Mix:	Not reported
Max. Amount:	Not reported
Pressure:	Not reported
Pure:	Not reported
Average Amount:	Not reported
Chemical ID:	2280
Reaction:	Not reported
Chemical Reporting Name(Active Ingredient):	Not reported
Solid:	Not reported
Storage Code:	Not reported
Chemical Reporting Name(Trade Name):	Sanidate

SIMPLOT GROWER SOLUTIONS (Continued) **S107691279**

sudrel:	Not reported
tempcd:	Not reported
trdsec:	Not reported
Facid:	59501
conf:	Not reported
del:	Not reported
Fire:	Not reported
Year:	2016
Gas:	Not reported
SR Number:	Not reported
Case Number:	0
imm:	Not reported
EHS:	Not reported
Liquid:	Not reported
Storage Location:	Dry storage Bldg
Mix:	Not reported
Max. Amount:	Not reported
Pressure:	Not reported
Pure:	Not reported
Average Amount:	Not reported
Chemical ID:	4723
Reaction:	Not reported
Chemical Reporting Name(Active Ingredient):	Not reported
Solid:	Not reported
Storage Code:	Not reported
Chemical Reporting Name(Trade Name):	Peletized Dolomitic Lime
sudrel:	Not reported
tempcd:	Not reported
trdsec:	Not reported
Facid:	59501
conf:	Not reported
del:	Not reported
Fire:	Not reported
Year:	2016
Gas:	Not reported
SR Number:	Not reported
Case Number:	7722761
imm:	Not reported
EHS:	Not reported
Liquid:	Not reported
Storage Location:	Dry Storage Bldg
Mix:	Not reported
Max. Amount:	Not reported
Pressure:	Not reported
Pure:	Not reported
Average Amount:	Not reported
Chemical ID:	3306
Reaction:	Not reported
Chemical Reporting Name(Active Ingredient):	Not reported
Solid:	Not reported
Storage Code:	Not reported
Chemical Reporting Name(Trade Name):	Mono Ammonium Phosphate
sudrel:	Not reported
tempcd:	Not reported
trdsec:	Not reported

SIMPLOT GROWER SOLUTIONS (Continued) **S107691279**

Facid:	59501
conf:	Not reported
del:	Not reported
Fire:	Not reported
Year:	2016
Gas:	Not reported
SR Number:	Not reported
Case Number:	57136
imm:	Not reported
EHS:	Not reported
Liquid:	Not reported
Storage Location:	Dry Storage Bldg
Mix:	Not reported
Max. Amount:	Not reported
Pressure:	Not reported
Pure:	Not reported
Average Amount:	Not reported
Chemical ID:	4454
Reaction:	Not reported
Chemical Reporting Name(Active Ingredient):	Not reported
Solid:	Not reported
Storage Code:	Not reported
Chemical Reporting Name(Trade Name):	Urea
sudrel:	Not reported
tempcd:	Not reported
trdsec:	Not reported

Facid:	59501
conf:	Not reported
del:	Not reported
Fire:	Not reported
Year:	2016
Gas:	Not reported
SR Number:	Not reported
Case Number:	7722761
imm:	Not reported
EHS:	Not reported
Liquid:	Not reported
Storage Location:	Dry Storage Bldg
Mix:	Not reported
Max. Amount:	Not reported
Pressure:	Not reported
Pure:	Not reported
Average Amount:	Not reported
Chemical ID:	3306
Reaction:	Not reported
Chemical Reporting Name(Active Ingredient):	Not reported
Solid:	Not reported
Storage Code:	Not reported
Chemical Reporting Name(Trade Name):	Forty Rock
sudrel:	Not reported
tempcd:	Not reported
trdsec:	Not reported

Facid:	59501
conf:	Not reported
del:	Not reported

SIMPLOT GROWER SOLUTIONS (Continued) **S107691279**

Fire:	Not reported
Year:	2016
Gas:	Not reported
SR Number:	Not reported
Case Number:	14977378
imm:	Not reported
EHS:	Not reported
Liquid:	Not reported
Storage Location:	Dry Storage Bldg
Mix:	Not reported
Max. Amount:	Not reported
Pressure:	Not reported
Pure:	Not reported
Average Amount:	Not reported
Chemical ID:	0
Reaction:	Not reported
Chemical Reporting Name(Active Ingredient):	Not reported
Solid:	Not reported
Storage Code:	Not reported
Chemical Reporting Name(Trade Name):	Potassium Magnesium Sulfate
sudrel:	Not reported
tempcd:	Not reported
trdsec:	Not reported
Facid:	59501
conf:	Not reported
del:	Not reported
Fire:	Not reported
Year:	2016
Gas:	Not reported
SR Number:	Not reported
Case Number:	10034965
imm:	Not reported
EHS:	Not reported
Liquid:	Not reported
Storage Location:	Dry Storage Bldg
Mix:	Not reported
Max. Amount:	Not reported
Pressure:	Not reported
Pure:	Not reported
Average Amount:	Not reported
Chemical ID:	4532
Reaction:	Not reported
Chemical Reporting Name(Active Ingredient):	Not reported
Solid:	Not reported
Storage Code:	Not reported
Chemical Reporting Name(Trade Name):	Manganese Sultfate
sudrel:	Not reported
tempcd:	Not reported
trdsec:	Not reported
Facid:	59501
conf:	Not reported
del:	Not reported
Fire:	Not reported
Year:	2016
Gas:	Not reported

SIMPLOT GROWER SOLUTIONS (Continued) **S107691279**

SR Number:	Not reported
Case Number:	7704349
imm:	Not reported
EHS:	Not reported
Liquid:	Not reported
Storage Location:	Dry Storage Bldg
Mix:	Not reported
Max. Amount:	Not reported
Pressure:	Not reported
Pure:	Not reported
Average Amount:	Not reported
Chemical ID:	2819
Reaction:	Not reported
Chemical Reporting Name(Active Ingredient):	Not reported
Solid:	Not reported
Storage Code:	Not reported
Chemical Reporting Name(Trade Name):	Tiger Sulfur 90
sudrel:	Not reported
tempcd:	Not reported
trdsec:	Not reported
Facid:	59501
conf:	Not reported
del:	Not reported
Fire:	Not reported
Year:	2016
Gas:	Not reported
SR Number:	Not reported
Case Number:	7783202
imm:	Not reported
EHS:	Not reported
Liquid:	Not reported
Storage Location:	Dry Storage Bldg and Liquid Loadout Pad
Mix:	Not reported
Max. Amount:	Not reported
Pressure:	Not reported
Pure:	Not reported
Average Amount:	Not reported
Chemical ID:	3284
Reaction:	Not reported
Chemical Reporting Name(Active Ingredient):	Not reported
Solid:	Not reported
Storage Code:	Not reported
Chemical Reporting Name(Trade Name):	Amm Sulfate
sudrel:	Not reported
tempcd:	Not reported
trdsec:	Not reported
Facid:	59501
conf:	Not reported
del:	Not reported
Fire:	Not reported
Year:	2016
Gas:	Not reported
SR Number:	Not reported
Case Number:	7447407
imm:	Not reported

SIMPLOT GROWER SOLUTIONS (Continued) **S107691279**

EHS:	Not reported
Liquid:	Not reported
Storage Location:	Dry Storage Bldg and Liquid Loadout Pad
Mix:	Not reported
Max. Amount:	Not reported
Pressure:	Not reported
Pure:	Not reported
Average Amount:	Not reported
Chemical ID:	4663
Reaction:	Not reported
Chemical Reporting Name(Active Ingredient):	Not reported
Solid:	Not reported
Storage Code:	Not reported
Chemical Reporting Name(Trade Name):	Potash
sudrel:	Not reported
tempcd:	Not reported
trdsec:	Not reported

Facid:	59501
conf:	Not reported
del:	Not reported
Fire:	Not reported
Year:	2016
Gas:	Not reported
SR Number:	Not reported
Case Number:	7783188
imm:	Not reported
EHS:	Not reported
Liquid:	Not reported
Storage Location:	Liquid Storage Tank Area
Mix:	Not reported
Max. Amount:	Not reported
Pressure:	Not reported
Pure:	Not reported
Average Amount:	Not reported
Chemical ID:	3328
Reaction:	Not reported
Chemical Reporting Name(Active Ingredient):	Not reported
Solid:	Not reported
Storage Code:	Not reported
Chemical Reporting Name(Trade Name):	ThioSul
sudrel:	Not reported
tempcd:	Not reported
trdsec:	Not reported

Facid:	59501
conf:	Not reported
del:	Not reported
Fire:	Not reported
Year:	2016
Gas:	Not reported
SR Number:	Not reported
Case Number:	68333799
imm:	Not reported
EHS:	Not reported
Liquid:	Not reported
Storage Location:	Liquid Tank Storage Area

SIMPLOT GROWER SOLUTIONS (Continued) **S107691279**

Mix:	Not reported
Max. Amount:	Not reported
Pressure:	Not reported
Pure:	Not reported
Average Amount:	Not reported
Chemical ID:	4763
Reaction:	Not reported
Chemical Reporting Name(Active Ingredient):	Not reported
Solid:	Not reported
Storage Code:	Not reported
Chemical Reporting Name(Trade Name):	10-34-0
sudrel:	Not reported
tempcd:	Not reported
trdsec:	Not reported
Facid:	59501
conf:	Not reported
del:	Not reported
Fire:	Not reported
Year:	2016
Gas:	Not reported
SR Number:	Not reported
Case Number:	10294663
imm:	Not reported
EHS:	Not reported
Liquid:	Not reported
Storage Location:	Liquid Tank Storage Area
Mix:	Not reported
Max. Amount:	Not reported
Pressure:	Not reported
Pure:	Not reported
Average Amount:	Not reported
Chemical ID:	4692
Reaction:	Not reported
Chemical Reporting Name(Active Ingredient):	Not reported
Solid:	Not reported
Storage Code:	Not reported
Chemical Reporting Name(Trade Name):	Potassium Thiosulfate
sudrel:	Not reported
tempcd:	Not reported
trdsec:	Not reported
Facid:	59501
conf:	Not reported
del:	Not reported
Fire:	Not reported
Year:	2016
Gas:	Not reported
SR Number:	Not reported
Case Number:	7733020
imm:	Not reported
EHS:	Not reported
Liquid:	Not reported
Storage Location:	Liquid Tank Storage Area
Mix:	Not reported
Max. Amount:	Not reported
Pressure:	Not reported

SIMPLOT GROWER SOLUTIONS (Continued) **S107691279**

Pure:	Not reported
Average Amount:	Not reported
Chemical ID:	4692
Reaction:	Not reported
Chemical Reporting Name(Active Ingredient):	Not reported
Solid:	Not reported
Storage Code:	Not reported
Chemical Reporting Name(Trade Name):	Che-Plex ZN-FE-MN
sudrel:	Not reported
tempcd:	Not reported
trdsec:	Not reported
Facid:	59501
conf:	Not reported
del:	Not reported
Fire:	Not reported
Year:	2016
Gas:	Not reported
SR Number:	Not reported
Case Number:	7664382
imm:	Not reported
EHS:	Not reported
Liquid:	Not reported
Storage Location:	Liquid Tank Storage Area
Mix:	Not reported
Max. Amount:	Not reported
Pressure:	Not reported
Pure:	Not reported
Average Amount:	Not reported
Chemical ID:	2374
Reaction:	Not reported
Chemical Reporting Name(Active Ingredient):	Not reported
Solid:	Not reported
Storage Code:	Not reported
Chemical Reporting Name(Trade Name):	4-16-16
sudrel:	Not reported
tempcd:	Not reported
trdsec:	Not reported
Facid:	59501
conf:	Not reported
del:	Not reported
Fire:	Not reported
Year:	2016
Gas:	Not reported
SR Number:	Not reported
Case Number:	6484522
imm:	Not reported
EHS:	Not reported
Liquid:	Not reported
Storage Location:	Liquid Tank Storage Area
Mix:	Not reported
Max. Amount:	Not reported
Pressure:	Not reported
Pure:	Not reported
Average Amount:	Not reported
Chemical ID:	4447

SIMPLOT GROWER SOLUTIONS (Continued) **S107691279**

Reaction:	Not reported
Chemical Reporting Name(Active Ingredient):	Not reported
Solid:	Not reported
Storage Code:	Not reported
Chemical Reporting Name(Trade Name):	UAN Solution
sudrel:	Not reported
tempcd:	Not reported
trdsec:	Not reported
Facid:	59501
conf:	Not reported
del:	Not reported
Fire:	Not reported
Year:	2016
Gas:	Not reported
SR Number:	Not reported
Case Number:	7646857
imm:	Not reported
EHS:	Not reported
Liquid:	Not reported
Storage Location:	Liquid Tank Storage Area
Mix:	Not reported
Max. Amount:	Not reported
Pressure:	Not reported
Pure:	Not reported
Average Amount:	Not reported
Chemical ID:	4493
Reaction:	Not reported
Chemical Reporting Name(Active Ingredient):	Not reported
Solid:	Not reported
Storage Code:	Not reported
Chemical Reporting Name(Trade Name):	Ammoniated Zinc
sudrel:	Not reported
tempcd:	Not reported
trdsec:	Not reported
Facid:	59501
conf:	Not reported
del:	Not reported
Fire:	Not reported
Year:	2016
Gas:	Not reported
SR Number:	Not reported
Case Number:	7664382
imm:	Not reported
EHS:	Not reported
Liquid:	Not reported
Storage Location:	Rail Car Spur
Mix:	Not reported
Max. Amount:	Not reported
Pressure:	Not reported
Pure:	Not reported
Average Amount:	Not reported
Chemical ID:	4179
Reaction:	Not reported
Chemical Reporting Name(Active Ingredient):	Not reported
Solid:	Not reported

SIMPLOT GROWER SOLUTIONS (Continued) **S107691279**

Storage Code:	Not reported
Chemical Reporting Name(Trade Name):	SPA
sudrel:	Not reported
tempcd:	Not reported
trdsec:	Not reported
Facid:	59501
conf:	Not reported
del:	Not reported
Fire:	Not reported
Year:	2016
Gas:	Not reported
SR Number:	Not reported
Case Number:	7664417
imm:	Not reported
EHS:	Y
Liquid:	Not reported
Storage Location:	Railcar Spur
Mix:	Not reported
Max. Amount:	Not reported
Pressure:	Not reported
Pure:	Not reported
Average Amount:	Not reported
Chemical ID:	3272
Reaction:	Not reported
Chemical Reporting Name(Active Ingredient):	Not reported
Solid:	Not reported
Storage Code:	Not reported
Chemical Reporting Name(Trade Name):	Anhydrous Ammonia
sudrel:	Not reported
tempcd:	Not reported
trdsec:	Not reported
Facid:	59501
conf:	Not reported
del:	Not reported
Fire:	Not reported
Year:	2017
Gas:	Not reported
SR Number:	Not reported
Case Number:	7664417
imm:	Not reported
EHS:	Not reported
Liquid:	Not reported
Storage Location:	Railcar Spur
Mix:	Not reported
Max. Amount:	100,000 - 499,999
Pressure:	Not reported
Pure:	Not reported
Average Amount:	75,000 - 99,999
Chemical ID:	3272
Reaction:	Not reported
Chemical Reporting Name(Active Ingredient):	AMMONIA, (ANHYDROUS)
Solid:	Not reported
Storage Code:	Not reported
Chemical Reporting Name(Trade Name):	Anhydrous Ammonia
sudrel:	Not reported

SIMPLOT GROWER SOLUTIONS (Continued) **S107691279**

tempcd:	Not reported
trdsec:	Not reported
Facid:	59501
conf:	Not reported
del:	Not reported
Fire:	Not reported
Year:	2017
Gas:	Not reported
SR Number:	Not reported
Case Number:	7722761
imm:	Not reported
EHS:	Not reported
Liquid:	Not reported
Storage Location:	Dry Storage Bldg
Mix:	Not reported
Max. Amount:	100,000 - 499,999
Pressure:	Not reported
Pure:	Not reported
Average Amount:	75,000 - 99,999
Chemical ID:	3306
Reaction:	Not reported
Chemical Reporting Name(Active Ingredient):	AMMONIUM PHOSPHATE
Solid:	Not reported
Storage Code:	Not reported
Chemical Reporting Name(Trade Name):	Mono Ammonium Phosphate, 11-52-0, MAP,
sudrel:	Not reported
tempcd:	Not reported
trdsec:	Not reported
Facid:	59501
conf:	Not reported
del:	Not reported
Fire:	Not reported
Year:	2017
Gas:	Not reported
SR Number:	Not reported
Case Number:	68333799
imm:	Not reported
EHS:	Not reported
Liquid:	Not reported
Storage Location:	Liquid Tank Storage Area
Mix:	Not reported
Max. Amount:	10,000,000 +
Pressure:	Not reported
Pure:	Not reported
Average Amount:	1,000,000 - 9,999,999
Chemical ID:	4763
Reaction:	Not reported
Chemical Reporting Name(Active Ingredient):	AMMONIUM POLYPHOSPHATE
Solid:	Not reported
Storage Code:	Not reported
Chemical Reporting Name(Trade Name):	10-34-0, Starter
sudrel:	Not reported
tempcd:	Not reported
trdsec:	Not reported

SIMPLOT GROWER SOLUTIONS (Continued) **S107691279**

Facid:	59501
conf:	Not reported
del:	Not reported
Fire:	Not reported
Year:	2017
Gas:	Not reported
SR Number:	Not reported
Case Number:	7783202
imm:	Not reported
EHS:	Not reported
Liquid:	Not reported
Storage Location:	Dry Storage Bldg and Liquid Loadout Pad
Mix:	Not reported
Max. Amount:	100,000 - 499,999
Pressure:	Not reported
Pure:	Not reported
Average Amount:	75,000 - 99,999
Chemical ID:	3284
Reaction:	Not reported
Chemical Reporting Name(Active Ingredient):	AMMONIUM SULFATE
Solid:	Not reported
Storage Code:	Not reported
Chemical Reporting Name(Trade Name):	Amm Sulfate, 21-0-0-24, AMS
sudrel:	Not reported
tempcd:	Not reported
trdsec:	Not reported

Facid:	59501
conf:	Not reported
del:	Not reported
Fire:	Not reported
Year:	2017
Gas:	Not reported
SR Number:	Not reported
Case Number:	7783188
imm:	Not reported
EHS:	Not reported
Liquid:	Not reported
Storage Location:	Liquid Storage Tank Area
Mix:	Not reported
Max. Amount:	1,000,000 - 9,999,999
Pressure:	Not reported
Pure:	Not reported
Average Amount:	100,000 - 499,999
Chemical ID:	3328
Reaction:	Not reported
Chemical Reporting Name(Active Ingredient):	AMMONIUM THIOSULFATE
Solid:	Not reported
Storage Code:	Not reported
Chemical Reporting Name(Trade Name):	ThioSul, 12-0-0-26
sudrel:	Not reported
tempcd:	Not reported
trdsec:	Not reported

Facid:	59501
conf:	Not reported
del:	Not reported

SIMPLOT GROWER SOLUTIONS (Continued) **S107691279**

Fire:	Not reported
Year:	2017
Gas:	Not reported
SR Number:	Not reported
Case Number:	10294663
imm:	Not reported
EHS:	Not reported
Liquid:	Not reported
Storage Location:	Liquid Tank Storage Area
Mix:	Not reported
Max. Amount:	50,000 - 74,999
Pressure:	Not reported
Pure:	Not reported
Average Amount:	50,000 - 74,999
Chemical ID:	4692
Reaction:	Not reported
Chemical Reporting Name(Active Ingredient):	FERTILIZER SOLUTION
Solid:	Not reported
Storage Code:	Not reported
Chemical Reporting Name(Trade Name):	Potassium Thiosulfate, KTS, 0-0-25-17
sudrel:	Not reported
tempcd:	Not reported
trdsec:	Not reported
Facid:	59501
conf:	Not reported
del:	Not reported
Fire:	Not reported
Year:	2017
Gas:	Not reported
SR Number:	Not reported
Case Number:	7733020
imm:	Not reported
EHS:	Not reported
Liquid:	Not reported
Storage Location:	Liquid Tank Storage Area
Mix:	Not reported
Max. Amount:	10,000 - 24,999
Pressure:	Not reported
Pure:	Not reported
Average Amount:	5,000 - 9,999
Chemical ID:	4692
Reaction:	Not reported
Chemical Reporting Name(Active Ingredient):	FERTILIZER SOLUTION
Solid:	Not reported
Storage Code:	Not reported
Chemical Reporting Name(Trade Name):	Che-Plex ZN-FE-MN, 4-2-2, 4-0-0
sudrel:	Not reported
tempcd:	Not reported
trdsec:	Not reported
Facid:	59501
conf:	Not reported
del:	Not reported
Fire:	Not reported
Year:	2017
Gas:	Not reported

SIMPLOT GROWER SOLUTIONS (Continued) **S107691279**

SR Number:	Not reported
Case Number:	7664382
imm:	Not reported
EHS:	Not reported
Liquid:	Not reported
Storage Location:	Liquid Tank Storage Area
Mix:	Not reported
Max. Amount:	100,000 - 499,999
Pressure:	Not reported
Pure:	Not reported
Average Amount:	100,000 - 499,999
Chemical ID:	2374
Reaction:	Not reported
Chemical Reporting Name(Active Ingredient):	PHOSPHATIC FERTILIZER SOLUTION
Solid:	Not reported
Storage Code:	Not reported
Chemical Reporting Name(Trade Name):	4-16-16, Golden Bio
sudrel:	Not reported
tempcd:	Not reported
trdsec:	Not reported
Facid:	59501
conf:	Not reported
del:	Not reported
Fire:	Not reported
Year:	2017
Gas:	Not reported
SR Number:	Not reported
Case Number:	7447407
imm:	Not reported
EHS:	Not reported
Liquid:	Not reported
Storage Location:	Dry Storage Bldg and Liquid Loadout Pad
Mix:	Not reported
Max. Amount:	100,000 - 499,999
Pressure:	Not reported
Pure:	Not reported
Average Amount:	75,000 - 99,999
Chemical ID:	4663
Reaction:	Not reported
Chemical Reporting Name(Active Ingredient):	POTASSIUM CHLORIDE
Solid:	Not reported
Storage Code:	Not reported
Chemical Reporting Name(Trade Name):	Potash, 0-0-60, 0-0-62, MOP
sudrel:	Not reported
tempcd:	Not reported
trdsec:	Not reported
Facid:	59501
conf:	Not reported
del:	Not reported
Fire:	Not reported
Year:	2017
Gas:	Not reported
SR Number:	Not reported
Case Number:	13071799
imm:	Not reported

SIMPLOT GROWER SOLUTIONS (Continued) **S107691279**

EHS:	Not reported
Liquid:	Not reported
Storage Location:	Chemical Storage Bldg.
Mix:	Not reported
Max. Amount:	5,000 - 9,999
Pressure:	Not reported
Pure:	Not reported
Average Amount:	1,000 - 4,999
Chemical ID:	2859
Reaction:	Not reported
Chemical Reporting Name(Active Ingredient):	TERBUFOS
Solid:	Not reported
Storage Code:	Not reported
Chemical Reporting Name(Trade Name):	Counter 20G
sudrel:	Not reported
tempcd:	Not reported
trdsec:	Not reported
Facid:	59501
conf:	Not reported
del:	Not reported
Fire:	Not reported
Year:	2017
Gas:	Not reported
SR Number:	Not reported
Case Number:	57136
imm:	Not reported
EHS:	Not reported
Liquid:	Not reported
Storage Location:	Dry Storage Bldg
Mix:	Not reported
Max. Amount:	500,000 - 999,999
Pressure:	Not reported
Pure:	Not reported
Average Amount:	100,000 - 499,999
Chemical ID:	4454
Reaction:	Not reported
Chemical Reporting Name(Active Ingredient):	UREA
Solid:	Not reported
Storage Code:	Not reported
Chemical Reporting Name(Trade Name):	Urea, 46-0-0, Nitrogen, SSN46-0-0,
sudrel:	Not reported
tempcd:	Not reported
trdsec:	Not reported
Facid:	59501
conf:	Not reported
del:	Not reported
Fire:	Not reported
Year:	2017
Gas:	Not reported
SR Number:	Not reported
Case Number:	6484522
imm:	Not reported
EHS:	Not reported
Liquid:	Not reported
Storage Location:	Liquid Tank Storage Area

SIMPLOT GROWER SOLUTIONS (Continued) **S107691279**

Mix:	Not reported
Max. Amount:	10,000,000 +
Pressure:	Not reported
Pure:	Not reported
Average Amount:	1,000,000 - 9,999,999
Chemical ID:	4447
Reaction:	Not reported
Chemical Reporting Name(Active Ingredient):	UREA, AMMONIUM NITRATE SOLUTION, (W/AQUA AMMONIA)
Solid:	Not reported
Storage Code:	Not reported
Chemical Reporting Name(Trade Name):	UAN Solution, 28%, 30%, 32%
sudrel:	Not reported
tempcd:	Not reported
trdsec:	Not reported

Facid:	59501
conf:	Not reported
del:	Not reported
Fire:	Not reported
Year:	2017
Gas:	Not reported
SR Number:	Not reported
Case Number:	7646857
imm:	Not reported
EHS:	Not reported
Liquid:	Not reported
Storage Location:	Liquid Tank Storage Area
Mix:	Not reported
Max. Amount:	50,000 - 74,999
Pressure:	Not reported
Pure:	Not reported
Average Amount:	25,000 - 49,999
Chemical ID:	4493
Reaction:	Not reported
Chemical Reporting Name(Active Ingredient):	ZINC CHLORIDE SOLUTION
Solid:	Not reported
Storage Code:	Not reported
Chemical Reporting Name(Trade Name):	Ammoniated Zinc, 16-0-0-20zn
sudrel:	Not reported
tempcd:	Not reported
trdsec:	Not reported

Facid:	59501
conf:	Not reported
del:	Not reported
Fire:	Not reported
Year:	2017
Gas:	Not reported
SR Number:	Not reported
Case Number:	7664382
imm:	Not reported
EHS:	Not reported
Liquid:	Not reported
Storage Location:	Rail Car Spur
Mix:	Not reported
Max. Amount:	1,000,000 - 9,999,999
Pressure:	Not reported

SIMPLOT GROWER SOLUTIONS (Continued) **S107691279**

Pure:	Not reported
Average Amount:	100,000 - 499,999
Chemical ID:	4179
Reaction:	Not reported
Chemical Reporting Name(Active Ingredient):	PHOSPHORIC ACID
Solid:	Not reported
Storage Code:	Not reported
Chemical Reporting Name(Trade Name):	SPA, 0-0-68/70, Super Phosphoric Acid
sudrel:	Not reported
tempcd:	Not reported
trdsec:	Not reported
Facid:	59501
conf:	Not reported
del:	Not reported
Fire:	Not reported
Year:	2017
Gas:	Not reported
SR Number:	Not reported
Case Number:	7722761
imm:	Not reported
EHS:	Not reported
Liquid:	Not reported
Storage Location:	Dry Storage Bldg
Mix:	Not reported
Max. Amount:	100,000 - 499,999
Pressure:	Not reported
Pure:	Not reported
Average Amount:	100,000 - 499,999
Chemical ID:	3306
Reaction:	Not reported
Chemical Reporting Name(Active Ingredient):	AMMONIUM PHOSPHATE
Solid:	Not reported
Storage Code:	Not reported
Chemical Reporting Name(Trade Name):	Forty Rock, 12-40-0-6.5-1
sudrel:	Not reported
tempcd:	Not reported
trdsec:	Not reported
Facid:	59501
conf:	Not reported
del:	Not reported
Fire:	Not reported
Year:	2017
Gas:	Not reported
SR Number:	Not reported
Case Number:	1910425
imm:	Not reported
EHS:	Not reported
Liquid:	Not reported
Storage Location:	Chemical Storage Bldg
Mix:	Not reported
Max. Amount:	10,000 - 24,999
Pressure:	Not reported
Pure:	Not reported
Average Amount:	5,000 - 9,999
Chemical ID:	2254

SIMPLOT GROWER SOLUTIONS (Continued) **S107691279**

Reaction:	Not reported
Chemical Reporting Name(Active Ingredient):	PARAQUAT DICHLORIDE
Solid:	Not reported
Storage Code:	Not reported
Chemical Reporting Name(Trade Name):	Gramoxone, Gramoxone SL
sudrel:	Not reported
tempcd:	Not reported
trdsec:	Not reported
Facid:	59501
conf:	Not reported
del:	Not reported
Fire:	Not reported
Year:	2017
Gas:	Not reported
SR Number:	Not reported
Case Number:	70901121
imm:	Not reported
EHS:	Not reported
Liquid:	Not reported
Storage Location:	Chemical Storage Bldg.
Mix:	Not reported
Max. Amount:	100,000 - 499,999
Pressure:	Not reported
Pure:	Not reported
Average Amount:	75,000 - 99,999
Chemical ID:	4795
Reaction:	Not reported
Chemical Reporting Name(Active Ingredient):	POTASSIUM SALT OF GLYPHOSATE
Solid:	Not reported
Storage Code:	Not reported
Chemical Reporting Name(Trade Name):	Roundup, Buccaneer Plus
sudrel:	Not reported
tempcd:	Not reported
trdsec:	Not reported
Facid:	59501
conf:	Not reported
del:	Not reported
Fire:	Not reported
Year:	2017
Gas:	Not reported
SR Number:	Not reported
Case Number:	1912249
imm:	Not reported
EHS:	Not reported
Liquid:	Not reported
Storage Location:	Chemical Storage Bldg.
Mix:	Not reported
Max. Amount:	75,000 - 99,999
Pressure:	Not reported
Pure:	Not reported
Average Amount:	10,000 - 24,999
Chemical ID:	3338
Reaction:	Not reported
Chemical Reporting Name(Active Ingredient):	ATRAZINE
Solid:	Not reported

SIMPLOT GROWER SOLUTIONS (Continued) **S107691279**

Storage Code:	Not reported
Chemical Reporting Name(Trade Name):	Atrazine, Bicep II Magnum, Expert
sudrel:	Not reported
tempcd:	Not reported
trdsec:	Not reported
Facid:	59501
conf:	Not reported
del:	Not reported
Fire:	Not reported
Year:	2017
Gas:	Not reported
SR Number:	Not reported
Case Number:	51218452
imm:	Not reported
EHS:	Not reported
Liquid:	Not reported
Storage Location:	Chemical Storage Bldg.
Mix:	Not reported
Max. Amount:	25,000 - 49,999
Pressure:	Not reported
Pure:	Not reported
Average Amount:	10,000 - 24,999
Chemical ID:	3998
Reaction:	Not reported
Chemical Reporting Name(Active Ingredient):	METOLACHLOR
Solid:	Not reported
Storage Code:	Not reported
Chemical Reporting Name(Trade Name):	Parrallel, Brawl, Dual II
sudrel:	Not reported
tempcd:	Not reported
trdsec:	Not reported
Facid:	59501
conf:	Not reported
del:	Not reported
Fire:	Not reported
Year:	2017
Gas:	Not reported
SR Number:	Not reported
Case Number:	87392129
imm:	Not reported
EHS:	Not reported
Liquid:	Not reported
Storage Location:	Chemical Storage Bldg.
Mix:	Not reported
Max. Amount:	50,000 - 74,999
Pressure:	Not reported
Pure:	Not reported
Average Amount:	25,000 - 49,999
Chemical ID:	2298
Reaction:	Not reported
Chemical Reporting Name(Active Ingredient):	PESTICIDE, (LIQUID)
Solid:	Not reported
Storage Code:	Not reported
Chemical Reporting Name(Trade Name):	Halex GT, S-Metalachlor
sudrel:	Not reported

SIMPLOT GROWER SOLUTIONS (Continued) **S107691279**

tempcd:	Not reported
trdsec:	Not reported
Facid:	59501
conf:	Not reported
del:	Not reported
Fire:	Not reported
Year:	2017
Gas:	Not reported
SR Number:	Not reported
Case Number:	34256821
imm:	Not reported
EHS:	Not reported
Liquid:	Not reported
Storage Location:	Chemical Storage Bldg.
Mix:	Not reported
Max. Amount:	50,000 - 74,999
Pressure:	Not reported
Pure:	Not reported
Average Amount:	50,000 - 74,999
Chemical ID:	4520
Reaction:	Not reported
Chemical Reporting Name(Active Ingredient):	ACETOCHLOR
Solid:	Not reported
Storage Code:	Not reported
Chemical Reporting Name(Trade Name):	Warrant, Fultime NXT, Resicore
sudrel:	Not reported
tempcd:	Not reported
trdsec:	Not reported
Facid:	59501
conf:	Not reported
del:	Not reported
Fire:	Not reported
Year:	2017
Gas:	Not reported
SR Number:	Not reported
Case Number:	14977378
imm:	Not reported
EHS:	Not reported
Liquid:	Not reported
Storage Location:	Dry Storage Bldg
Mix:	Not reported
Max. Amount:	100,000 - 499,999
Pressure:	Not reported
Pure:	Not reported
Average Amount:	50,000 - 74,999
Chemical ID:	0
Reaction:	Not reported
Chemical Reporting Name(Active Ingredient):	Not reported
Solid:	Not reported
Storage Code:	Not reported
Chemical Reporting Name(Trade Name):	Potassium Magnesium Sulfate, K-MAG
sudrel:	Not reported
tempcd:	Not reported
trdsec:	Not reported

SIMPLOT GROWER SOLUTIONS (Continued) **S107691279**

Facid:	59501
conf:	Not reported
del:	Not reported
Fire:	Not reported
Year:	2017
Gas:	Not reported
SR Number:	Not reported
Case Number:	12174117
imm:	Not reported
EHS:	Not reported
Liquid:	Not reported
Storage Location:	Chemical Storage Bldg
Mix:	Not reported
Max. Amount:	25,000 - 49,999
Pressure:	Not reported
Pure:	Not reported
Average Amount:	10,000 - 24,999
Chemical ID:	0
Reaction:	Not reported
Chemical Reporting Name(Active Ingredient):	Not reported
Solid:	Not reported
Storage Code:	Not reported
Chemical Reporting Name(Trade Name):	Attapulgite Clay, Lumax EZ, Acuron
sudrel:	Not reported
tempcd:	Not reported
trdsec:	Not reported

Facid:	59501
conf:	Not reported
del:	Not reported
Fire:	Not reported
Year:	2017
Gas:	Not reported
SR Number:	Not reported
Case Number:	298022
imm:	Not reported
EHS:	Not reported
Liquid:	Not reported
Storage Location:	Chemical Storage Bldg
Mix:	Not reported
Max. Amount:	1,000 - 4,999
Pressure:	Not reported
Pure:	Not reported
Average Amount:	1,000 - 4,999
Chemical ID:	2367
Reaction:	Not reported
Chemical Reporting Name(Active Ingredient):	PHORATE
Solid:	Not reported
Storage Code:	Not reported
Chemical Reporting Name(Trade Name):	Thimet
sudrel:	Not reported
tempcd:	Not reported
trdsec:	Not reported

Facid:	59501
conf:	Not reported
del:	Not reported

SIMPLOT GROWER SOLUTIONS (Continued) **S107691279**

Fire:	Not reported
Year:	2017
Gas:	Not reported
SR Number:	Not reported
Case Number:	38641940
imm:	Not reported
EHS:	Not reported
Liquid:	Not reported
Storage Location:	Chemical Storage Bldg
Mix:	Not reported
Max. Amount:	75,000 - 99,999
Pressure:	Not reported
Pure:	Not reported
Average Amount:	25,000 - 49,999
Chemical ID:	4636
Reaction:	Not reported
Chemical Reporting Name(Active Ingredient):	GLYPHOSATE, ISOPROPYLAMINE SALT
Solid:	Not reported
Storage Code:	Not reported
Chemical Reporting Name(Trade Name):	Gly Star Plus
sudrel:	Not reported
tempcd:	Not reported
trdsec:	Not reported

Facid:	59501
conf:	Not reported
del:	Not reported
Fire:	Not reported
Year:	2017
Gas:	Not reported
SR Number:	Not reported
Case Number:	7704349
imm:	Not reported
EHS:	Not reported
Liquid:	Not reported
Storage Location:	Dry Storage Bldg
Mix:	Not reported
Max. Amount:	10,000 - 24,999
Pressure:	Not reported
Pure:	Not reported
Average Amount:	5,000 - 9,999
Chemical ID:	2819
Reaction:	Not reported
Chemical Reporting Name(Active Ingredient):	SULFUR
Solid:	Not reported
Storage Code:	Not reported
Chemical Reporting Name(Trade Name):	Sulfur 90%
sudrel:	Not reported
tempcd:	Not reported
trdsec:	Not reported

Facid:	59501
conf:	Not reported
del:	Not reported
Fire:	Not reported
Year:	2017
Gas:	Not reported

SIMPLOT GROWER SOLUTIONS (Continued) **S107691279**

SR Number:	Not reported
Case Number:	877469380
imm:	Not reported
EHS:	Not reported
Liquid:	Not reported
Storage Location:	Chemical Storage Bldg
Mix:	Not reported
Max. Amount:	10,000 - 24,999
Pressure:	Not reported
Pure:	Not reported
Average Amount:	1,000 - 4,999
Chemical ID:	0
Reaction:	Not reported
Chemical Reporting Name(Active Ingredient):	Not reported
Solid:	Not reported
Storage Code:	Not reported
Chemical Reporting Name(Trade Name):	Maleic-itaconic Co-polymer, Nutrisphere
sudrel:	Not reported
tempcd:	Not reported
trdsec:	Not reported

Facid:	59501
conf:	Not reported
del:	Not reported
Fire:	Not reported
Year:	2017
Gas:	Not reported
SR Number:	Not reported
Case Number:	67762383
imm:	Not reported
EHS:	Not reported
Liquid:	Not reported
Storage Location:	Chemical Storage Bldg
Mix:	Not reported
Max. Amount:	25,000 - 49,999
Pressure:	Not reported
Pure:	Not reported
Average Amount:	5,000 - 9,999
Chemical ID:	0
Reaction:	Not reported
Chemical Reporting Name(Active Ingredient):	Not reported
Solid:	Not reported
Storage Code:	Not reported
Chemical Reporting Name(Trade Name):	Persist Ultra, Methyl Esters
sudrel:	Not reported
tempcd:	Not reported
trdsec:	Not reported

Facid:	59501
conf:	Not reported
del:	Not reported
Fire:	Not reported
Year:	2017
Gas:	Not reported
SR Number:	Not reported
Case Number:	163515148
imm:	Not reported

SIMPLOT GROWER SOLUTIONS (Continued) **S107691279**

EHS:	Not reported
Liquid:	Not reported
Storage Location:	Chemical Storage Bldg
Mix:	Not reported
Max. Amount:	10,000 - 24,999
Pressure:	Not reported
Pure:	Not reported
Average Amount:	5,000 - 9,999
Chemical ID:	4522
Reaction:	Not reported
Chemical Reporting Name(Active Ingredient):	DIMETHENAMID
Solid:	Not reported
Storage Code:	Not reported
Chemical Reporting Name(Trade Name):	Armezon Pro
sudrel:	Not reported
tempcd:	Not reported
trdsec:	Not reported
Facid:	59501
conf:	Not reported
del:	Not reported
Fire:	Not reported
Year:	2017
Gas:	Not reported
SR Number:	Not reported
Case Number:	8028486
imm:	Not reported
EHS:	Not reported
Liquid:	Not reported
Storage Location:	Chemical Storage Bldg
Mix:	Not reported
Max. Amount:	10,000 - 24,999
Pressure:	Not reported
Pure:	Not reported
Average Amount:	5,000 - 9,999
Chemical ID:	0
Reaction:	Not reported
Chemical Reporting Name(Active Ingredient):	Not reported
Solid:	Not reported
Storage Code:	Not reported
Chemical Reporting Name(Trade Name):	Wetcit
sudrel:	Not reported
tempcd:	Not reported
trdsec:	Not reported
Facid:	59501
conf:	Not reported
del:	Not reported
Fire:	Not reported
Year:	2017
Gas:	Not reported
SR Number:	Not reported
Case Number:	104040791
imm:	Not reported
EHS:	Not reported
Liquid:	Not reported
Storage Location:	Chemical Storage Bldg

SIMPLOT GROWER SOLUTIONS (Continued) **S107691279**

Mix:	Not reported
Max. Amount:	10,000 - 24,999
Pressure:	Not reported
Pure:	Not reported
Average Amount:	1,000 - 4,999
Chemical ID:	4801
Reaction:	Not reported
Chemical Reporting Name(Active Ingredient):	2-(2-AMINOETHOXY) ETHANOL SALT
Solid:	Not reported
Storage Code:	Not reported
Chemical Reporting Name(Trade Name):	Detonate, Clarity
sudrel:	Not reported
tempcd:	Not reported
trdsec:	Not reported

Facid:	59501
conf:	Not reported
del:	Not reported
Fire:	Not reported
Year:	2017
Gas:	Not reported
SR Number:	Not reported
Case Number:	68514283
imm:	Not reported
EHS:	Not reported
Liquid:	Not reported
Storage Location:	Dry Storage Bldg
Mix:	Not reported
Max. Amount:	10,000 - 24,999
Pressure:	Not reported
Pure:	Not reported
Average Amount:	1,000 - 4,999
Chemical ID:	0
Reaction:	Not reported
Chemical Reporting Name(Active Ingredient):	Not reported
Solid:	Not reported
Storage Code:	Not reported
Chemical Reporting Name(Trade Name):	Humic Acid, Menefee Humate, BA Humus
sudrel:	Not reported
tempcd:	Not reported
trdsec:	Not reported

Facid:	59501
conf:	Not reported
del:	Not reported
Fire:	Not reported
Year:	2017
Gas:	Not reported
SR Number:	Not reported
Case Number:	8028486
imm:	Not reported
EHS:	Not reported
Liquid:	Not reported
Storage Location:	Chemical Storage Bldg
Mix:	Not reported
Max. Amount:	10,000 - 24,999
Pressure:	Not reported

SIMPLOT GROWER SOLUTIONS (Continued) **S107691279**

Pure:	Not reported
Average Amount:	5,000 - 9,999
Chemical ID:	0
Reaction:	Not reported
Chemical Reporting Name(Active Ingredient):	Not reported
Solid:	Not reported
Storage Code:	Not reported
Chemical Reporting Name(Trade Name):	Orange Oil, Wetcit
sudrel:	Not reported
tempcd:	Not reported
trdsec:	Not reported
Facid:	59501
conf:	Not reported
del:	Not reported
Fire:	Not reported
Year:	2018
Gas:	Not reported
SR Number:	Not reported
Case Number:	7664-41-7
imm:	Y
EHS:	Not reported
Liquid:	Y
Storage Location:	Railcar Spur
Mix:	Not reported
Max. Amount:	500,000 - 999,999
Pressure:	2
Pure:	Y
Average Amount:	100,000 - 499,999
Chemical ID:	3272
Reaction:	Not reported
Chemical Reporting Name(Active Ingredient):	AMMONIA, (ANHYDROUS)
Solid:	Not reported
Storage Code:	P
Chemical Reporting Name(Trade Name):	Anhydrous Ammonia
sudrel:	Y
tempcd:	4
trdsec:	Not reported
Facid:	59501
conf:	Not reported
del:	Y
Fire:	Not reported
Year:	2018
Gas:	Not reported
SR Number:	Not reported
Case Number:	7722-76-1
imm:	Not reported
EHS:	Not reported
Liquid:	Not reported
Storage Location:	Dry Storage Bldg
Mix:	Y
Max. Amount:	100,000 - 499,999
Pressure:	1
Pure:	Not reported
Average Amount:	100,000 - 499,999
Chemical ID:	3306

SIMPLOT GROWER SOLUTIONS (Continued) **S107691279**

Reaction:	Not reported
Chemical Reporting Name(Active Ingredient):	AMMONIUM PHOSPHATE
Solid:	Y
Storage Code:	R
Chemical Reporting Name(Trade Name):	Mono Ammonium Phosphate, 11-52-0, MAP,
sudrel:	Not reported
tempcd:	4
trdsec:	Not reported
Facid:	59501
conf:	Not reported
del:	Y
Fire:	Not reported
Year:	2018
Gas:	Not reported
SR Number:	Not reported
Case Number:	68333-79-9
imm:	Y
EHS:	Not reported
Liquid:	Y
Storage Location:	Liquid Tank Storage Area
Mix:	Y
Max. Amount:	10,000,000 +
Pressure:	1
Pure:	Not reported
Average Amount:	1,000,000 - 9,999,999
Chemical ID:	4763
Reaction:	Not reported
Chemical Reporting Name(Active Ingredient):	AMMONIUM POLYPHOSPHATE
Solid:	Not reported
Storage Code:	A
Chemical Reporting Name(Trade Name):	10-34-0, Starter
sudrel:	Not reported
tempcd:	4
trdsec:	Not reported
Facid:	59501
conf:	Not reported
del:	Y
Fire:	Not reported
Year:	2018
Gas:	Not reported
SR Number:	Not reported
Case Number:	7783-20-2
imm:	Not reported
EHS:	Not reported
Liquid:	Not reported
Storage Location:	Dry Storage Bldg and Chemical Storage Bldg
Mix:	Y
Max. Amount:	100,000 - 499,999
Pressure:	1
Pure:	Not reported
Average Amount:	100,000 - 499,999
Chemical ID:	3284
Reaction:	Not reported
Chemical Reporting Name(Active Ingredient):	AMMONIUM SULFATE
Solid:	Y

SIMPLOT GROWER SOLUTIONS (Continued) **S107691279**

Storage Code:	R
Chemical Reporting Name(Trade Name):	Amm Sulfate, 21-0-0-24, AMS, Zipp Sol
sudrel:	Not reported
tempcd:	4
trdsec:	Not reported
Facid:	59501
conf:	Not reported
del:	Y
Fire:	Not reported
Year:	2018
Gas:	Not reported
SR Number:	Not reported
Case Number:	7783-18-8
imm:	Y
EHS:	Not reported
Liquid:	Y
Storage Location:	Liquid Storage Tank Area
Mix:	Y
Max. Amount:	100,000 - 499,999
Pressure:	1
Pure:	Not reported
Average Amount:	25,000 - 49,999
Chemical ID:	3328
Reaction:	Not reported
Chemical Reporting Name(Active Ingredient):	AMMONIUM THIOSULFATE
Solid:	Not reported
Storage Code:	A
Chemical Reporting Name(Trade Name):	ThioSul, 12-0-0-26
sudrel:	Not reported
tempcd:	4
trdsec:	Not reported
Facid:	59501
conf:	Not reported
del:	Y
Fire:	Not reported
Year:	2018
Gas:	Not reported
SR Number:	Not reported
Case Number:	10294-66-3
imm:	Y
EHS:	Not reported
Liquid:	Y
Storage Location:	Liquid Tank Storage Area
Mix:	Y
Max. Amount:	500,000 - 999,999
Pressure:	1
Pure:	Not reported
Average Amount:	100,000 - 499,999
Chemical ID:	4692
Reaction:	Not reported
Chemical Reporting Name(Active Ingredient):	FERTILIZER SOLUTION
Solid:	Not reported
Storage Code:	A
Chemical Reporting Name(Trade Name):	Potassium Thiosulfate, KTS, 0-0-25-17
sudrel:	Not reported

SIMPLOT GROWER SOLUTIONS (Continued) **S107691279**

tempcd:	4
trdsec:	Not reported
Facid:	59501
conf:	Not reported
del:	Y
Fire:	Not reported
Year:	2018
Gas:	Not reported
SR Number:	Not reported
Case Number:	7664-38-2
imm:	Y
EHS:	Not reported
Liquid:	Y
Storage Location:	Liquid Tank Storage Area
Mix:	Y
Max. Amount:	100,000 - 499,999
Pressure:	1
Pure:	Not reported
Average Amount:	50,000 - 74,999
Chemical ID:	2374
Reaction:	Not reported
Chemical Reporting Name(Active Ingredient):	PHOSPHATIC FERTILIZER SOLUTION
Solid:	Not reported
Storage Code:	A
Chemical Reporting Name(Trade Name):	4-16-16, Golden Bio
sudrel:	Not reported
tempcd:	4
trdsec:	Not reported
Facid:	59501
conf:	Not reported
del:	Y
Fire:	Not reported
Year:	2018
Gas:	Not reported
SR Number:	Not reported
Case Number:	7447-40-7
imm:	Y
EHS:	Not reported
Liquid:	Not reported
Storage Location:	Dry Storage Bldg and Liquid Loadout Pad
Mix:	Y
Max. Amount:	100,000 - 499,999
Pressure:	1
Pure:	Not reported
Average Amount:	100,000 - 499,999
Chemical ID:	4663
Reaction:	Not reported
Chemical Reporting Name(Active Ingredient):	POTASSIUM CHLORIDE
Solid:	Y
Storage Code:	R
Chemical Reporting Name(Trade Name):	Potash, 0-0-60, 0-0-62, MOP
sudrel:	Not reported
tempcd:	4
trdsec:	Not reported

SIMPLOT GROWER SOLUTIONS (Continued) **S107691279**

Facid:	59501
conf:	Not reported
del:	Y
Fire:	Not reported
Year:	2018
Gas:	Not reported
SR Number:	Not reported
Case Number:	13071-79-9
imm:	Y
EHS:	Not reported
Liquid:	Not reported
Storage Location:	Chemical Storage Bldg.
Mix:	Y
Max. Amount:	5,000 - 9,999
Pressure:	1
Pure:	Not reported
Average Amount:	1,000 - 4,999
Chemical ID:	2859
Reaction:	Not reported
Chemical Reporting Name(Active Ingredient):	TERBUFOS
Solid:	Y
Storage Code:	N
Chemical Reporting Name(Trade Name):	Counter 20G
sudrel:	Not reported
tempcd:	4
trdsec:	Not reported

Facid:	59501
conf:	Not reported
del:	Y
Fire:	Not reported
Year:	2018
Gas:	Not reported
SR Number:	Not reported
Case Number:	57-13-6
imm:	Not reported
EHS:	Not reported
Liquid:	Not reported
Storage Location:	Dry Storage Bldg
Mix:	Y
Max. Amount:	100,000 - 499,999
Pressure:	1
Pure:	Not reported
Average Amount:	100,000 - 499,999
Chemical ID:	4454
Reaction:	Not reported
Chemical Reporting Name(Active Ingredient):	UREA
Solid:	Y
Storage Code:	R
Chemical Reporting Name(Trade Name):	Urea, 46-0-0, Nitrogen, SSN46-0-0,
sudrel:	Not reported
tempcd:	4
trdsec:	Not reported

Facid:	59501
conf:	Not reported
del:	Y

SIMPLOT GROWER SOLUTIONS (Continued) **S107691279**

Fire:	Not reported
Year:	2018
Gas:	Not reported
SR Number:	Not reported
Case Number:	6484-52-2
imm:	Y
EHS:	Not reported
Liquid:	Y
Storage Location:	Liquid Tank Storage Area
Mix:	Y
Max. Amount:	10,000,000 +
Pressure:	1
Pure:	Not reported
Average Amount:	1,000,000 - 9,999,999
Chemical ID:	4447
Reaction:	Not reported
Chemical Reporting Name(Active Ingredient):	UREA, AMMONIUM NITRATE SOLUTION, (W/AQUA AMMONIA)
Solid:	Not reported
Storage Code:	A
Chemical Reporting Name(Trade Name):	UAN Solution, 28%, 30%, 32%
sudrel:	Not reported
tempcd:	4
trdsec:	Not reported

Facid:	59501
conf:	Not reported
del:	Not reported
Fire:	Not reported
Year:	2018
Gas:	Not reported
SR Number:	Not reported
Case Number:	7664-38-2
imm:	Y
EHS:	Not reported
Liquid:	Y
Storage Location:	Rail Car Spur
Mix:	Not reported
Max. Amount:	1,000,000 - 9,999,999
Pressure:	1
Pure:	Y
Average Amount:	1,000,000 - 9,999,999
Chemical ID:	4179
Reaction:	Not reported
Chemical Reporting Name(Active Ingredient):	PHOSPHORIC ACID
Solid:	Not reported
Storage Code:	Q
Chemical Reporting Name(Trade Name):	SPA, 0-0-68/70, Super Phosphoric Acid
sudrel:	Not reported
tempcd:	4
trdsec:	Not reported

Facid:	59501
conf:	Not reported
del:	Y
Fire:	Not reported
Year:	2018
Gas:	Not reported

SIMPLOT GROWER SOLUTIONS (Continued) **S107691279**

SR Number:	Not reported
Case Number:	7722-76-1
imm:	Not reported
EHS:	Not reported
Liquid:	Not reported
Storage Location:	Dry Storage Bldg
Mix:	Y
Max. Amount:	100,000 - 499,999
Pressure:	1
Pure:	Not reported
Average Amount:	75,000 - 99,999
Chemical ID:	3306
Reaction:	Not reported
Chemical Reporting Name(Active Ingredient):	AMMONIUM PHOSPHATE
Solid:	Y
Storage Code:	R
Chemical Reporting Name(Trade Name):	Forty Rock, 12-40-0-6.5-1
sudrel:	Not reported
tempcd:	4
trdsec:	Not reported
Facid:	59501
conf:	Not reported
del:	Y
Fire:	Not reported
Year:	2018
Gas:	Not reported
SR Number:	Not reported
Case Number:	1910-42-5
imm:	Y
EHS:	Not reported
Liquid:	Y
Storage Location:	Chemical Storage Bldg
Mix:	Y
Max. Amount:	10,000 - 24,999
Pressure:	1
Pure:	Not reported
Average Amount:	5,000 - 9,999
Chemical ID:	2254
Reaction:	Not reported
Chemical Reporting Name(Active Ingredient):	PARAQUAT DICHLORIDE
Solid:	Not reported
Storage Code:	E
Chemical Reporting Name(Trade Name):	Gramoxone, Gramoxone SL, Parazone
sudrel:	Not reported
tempcd:	4
trdsec:	Not reported
Facid:	59501
conf:	Not reported
del:	Y
Fire:	Not reported
Year:	2018
Gas:	Not reported
SR Number:	Not reported
Case Number:	70901-12-1
imm:	Y

SIMPLOT GROWER SOLUTIONS (Continued) **S107691279**

EHS:	Not reported
Liquid:	Y
Storage Location:	Chemical Storage Bldg.
Mix:	Y
Max. Amount:	100,000 - 499,999
Pressure:	1
Pure:	Not reported
Average Amount:	100,000 - 499,999
Chemical ID:	4795
Reaction:	Not reported
Chemical Reporting Name(Active Ingredient):	POTASSIUM SALT OF GLYPHOSATE
Solid:	Not reported
Storage Code:	C
Chemical Reporting Name(Trade Name):	Roundup, Abundit Edge
sudrel:	Not reported
tempcd:	4
trdsec:	Not reported

Facid:	59501
conf:	Not reported
del:	Y
Fire:	Not reported
Year:	2018
Gas:	Not reported
SR Number:	Not reported
Case Number:	1912-24-9
imm:	Y
EHS:	Not reported
Liquid:	Y
Storage Location:	Chemical Storage Bldg.
Mix:	Y
Max. Amount:	100,000 - 499,999
Pressure:	1
Pure:	Not reported
Average Amount:	25,000 - 49,999
Chemical ID:	3338
Reaction:	Not reported
Chemical Reporting Name(Active Ingredient):	ATRAZINE
Solid:	Not reported
Storage Code:	C
Chemical Reporting Name(Trade Name):	Atrazine, Bicep II Magnum, Expert
sudrel:	Not reported
tempcd:	4
trdsec:	Not reported

Facid:	59501
conf:	Not reported
del:	Y
Fire:	Not reported
Year:	2018
Gas:	Not reported
SR Number:	Not reported
Case Number:	51218-45-2
imm:	Y
EHS:	Not reported
Liquid:	Y
Storage Location:	Chemical Storage Bldg.

SIMPLOT GROWER SOLUTIONS (Continued) **S107691279**

Mix:	Y
Max. Amount:	10,000 - 24,999
Pressure:	1
Pure:	Not reported
Average Amount:	1,000 - 4,999
Chemical ID:	3998
Reaction:	Not reported
Chemical Reporting Name(Active Ingredient):	METOLACHLOR
Solid:	Not reported
Storage Code:	E
Chemical Reporting Name(Trade Name):	Brawl
sudrel:	Not reported
tempcd:	4
trdsec:	Not reported
Facid:	59501
conf:	Not reported
del:	Y
Fire:	Not reported
Year:	2018
Gas:	Not reported
SR Number:	Not reported
Case Number:	87392-12-9
imm:	Y
EHS:	Not reported
Liquid:	Y
Storage Location:	Chemical Storage Bldg.
Mix:	Y
Max. Amount:	25,000 - 49,999
Pressure:	1
Pure:	Not reported
Average Amount:	10,000 - 24,999
Chemical ID:	2298
Reaction:	Not reported
Chemical Reporting Name(Active Ingredient):	PESTICIDE, (LIQUID)
Solid:	Not reported
Storage Code:	C
Chemical Reporting Name(Trade Name):	Halex GT, S-Metalachlor
sudrel:	Not reported
tempcd:	4
trdsec:	Not reported
Facid:	59501
conf:	Not reported
del:	Y
Fire:	Not reported
Year:	2018
Gas:	Not reported
SR Number:	Not reported
Case Number:	34256-82-1
imm:	Y
EHS:	Not reported
Liquid:	Y
Storage Location:	Chemical Storage Bldg.
Mix:	Y
Max. Amount:	50,000 - 74,999
Pressure:	1

SIMPLOT GROWER SOLUTIONS (Continued) **S107691279**

Pure:	Not reported
Average Amount:	25,000 - 49,999
Chemical ID:	4520
Reaction:	Not reported
Chemical Reporting Name(Active Ingredient):	ACETOCHLOR
Solid:	Not reported
Storage Code:	C
Chemical Reporting Name(Trade Name):	Warrant, Fultime NXT, Resicore
sudrel:	Not reported
tempcd:	4
trdsec:	Not reported
Facid:	59501
conf:	Not reported
del:	Y
Fire:	Not reported
Year:	2018
Gas:	Not reported
SR Number:	Not reported
Case Number:	14977-37-8
imm:	Y
EHS:	Not reported
Liquid:	Not reported
Storage Location:	Dry Storage Bldg
Mix:	Y
Max. Amount:	100,000 - 499,999
Pressure:	1
Pure:	Not reported
Average Amount:	100,000 - 499,999
Chemical ID:	0
Reaction:	Not reported
Chemical Reporting Name(Active Ingredient):	Not reported
Solid:	Y
Storage Code:	R
Chemical Reporting Name(Trade Name):	Potassium Magnesium Sulfate, K-MAG
sudrel:	Not reported
tempcd:	4
trdsec:	Not reported
Facid:	59501
conf:	Not reported
del:	Y
Fire:	Not reported
Year:	2018
Gas:	Not reported
SR Number:	Not reported
Case Number:	12174-11-7
imm:	Y
EHS:	Not reported
Liquid:	Y
Storage Location:	Chemical Storage Bldg
Mix:	Y
Max. Amount:	25,000 - 49,999
Pressure:	1
Pure:	Not reported
Average Amount:	10,000 - 24,999
Chemical ID:	0

SIMPLOT GROWER SOLUTIONS (Continued) **S107691279**

Reaction:	Not reported
Chemical Reporting Name(Active Ingredient):	Not reported
Solid:	Not reported
Storage Code:	C
Chemical Reporting Name(Trade Name):	Attapulgite Clay, Lumax EZ, Acuron
sudrel:	Not reported
tempcd:	4
trdsec:	Not reported
Facid:	59501
conf:	Not reported
del:	Y
Fire:	Not reported
Year:	2018
Gas:	Not reported
SR Number:	Not reported
Case Number:	38641-94-0
imm:	Y
EHS:	Not reported
Liquid:	Y
Storage Location:	Chemical Storage Bldg
Mix:	Y
Max. Amount:	75,000 - 99,999
Pressure:	1
Pure:	Not reported
Average Amount:	25,000 - 49,999
Chemical ID:	4636
Reaction:	Not reported
Chemical Reporting Name(Active Ingredient):	GLYPHOSATE, ISOPROPYLAMINE SALT
Solid:	Not reported
Storage Code:	E
Chemical Reporting Name(Trade Name):	Gly Star Plus
sudrel:	Not reported
tempcd:	4
trdsec:	Not reported
Facid:	59501
conf:	Not reported
del:	Y
Fire:	Not reported
Year:	2018
Gas:	Not reported
SR Number:	Not reported
Case Number:	7704-34-9
imm:	Y
EHS:	Not reported
Liquid:	Not reported
Storage Location:	Dry Storage Bldg
Mix:	Y
Max. Amount:	10,000 - 24,999
Pressure:	1
Pure:	Not reported
Average Amount:	5,000 - 9,999
Chemical ID:	2819
Reaction:	Not reported
Chemical Reporting Name(Active Ingredient):	SULFUR
Solid:	Y

SIMPLOT GROWER SOLUTIONS (Continued) **S107691279**

Storage Code:	J
Chemical Reporting Name(Trade Name):	Sulfur 90%
sudrel:	Not reported
tempcd:	4
trdsec:	Not reported
Facid:	59501
conf:	Not reported
del:	Y
Fire:	Not reported
Year:	2018
Gas:	Not reported
SR Number:	Not reported
Case Number:	67762-38-3
imm:	Not reported
EHS:	Not reported
Liquid:	Y
Storage Location:	Chemical Storage Bldg
Mix:	Y
Max. Amount:	25,000 - 49,999
Pressure:	1
Pure:	Not reported
Average Amount:	10,000 - 24,999
Chemical ID:	0
Reaction:	Not reported
Chemical Reporting Name(Active Ingredient):	Not reported
Solid:	Not reported
Storage Code:	E
Chemical Reporting Name(Trade Name):	Persist Ultra, Methyl Esters
sudrel:	Not reported
tempcd:	4
trdsec:	Not reported
Facid:	59501
conf:	Not reported
del:	Y
Fire:	Not reported
Year:	2018
Gas:	Not reported
SR Number:	Not reported
Case Number:	163515-14-8
imm:	Y
EHS:	Not reported
Liquid:	Y
Storage Location:	Chemical Storage Bldg
Mix:	Y
Max. Amount:	25,000 - 49,999
Pressure:	1
Pure:	Not reported
Average Amount:	10,000 - 24,999
Chemical ID:	4522
Reaction:	Not reported
Chemical Reporting Name(Active Ingredient):	DIMETHENAMID
Solid:	Not reported
Storage Code:	C
Chemical Reporting Name(Trade Name):	Armezon Pro
sudrel:	Not reported

SIMPLOT GROWER SOLUTIONS (Continued) **S107691279**

tempcd:	4
trdsec:	Not reported
Facid:	59501
conf:	Not reported
del:	Y
Fire:	Not reported
Year:	2018
Gas:	Not reported
SR Number:	Not reported
Case Number:	104040-79-1
imm:	Not reported
EHS:	Not reported
Liquid:	Y
Storage Location:	Chemical Storage Bldg
Mix:	Y
Max. Amount:	50,000 - 74,999
Pressure:	1
Pure:	Not reported
Average Amount:	25,000 - 49,999
Chemical ID:	4801
Reaction:	Not reported
Chemical Reporting Name(Active Ingredient):	2-(2-AMINOETHOXY) ETHANOL SALT
Solid:	Not reported
Storage Code:	N
Chemical Reporting Name(Trade Name):	Detonate, Clarity
sudrel:	Not reported
tempcd:	4
trdsec:	Not reported
Facid:	59501
conf:	Not reported
del:	Y
Fire:	Not reported
Year:	2018
Gas:	Not reported
SR Number:	Not reported
Case Number:	68514-28-3
imm:	Not reported
EHS:	Not reported
Liquid:	Not reported
Storage Location:	Dry Storage Bldg
Mix:	Y
Max. Amount:	10,000 - 24,999
Pressure:	1
Pure:	Not reported
Average Amount:	5,000 - 9,999
Chemical ID:	0
Reaction:	Not reported
Chemical Reporting Name(Active Ingredient):	Not reported
Solid:	Y
Storage Code:	J
Chemical Reporting Name(Trade Name):	Humic Acid, Menefee Humate, BA Humus
sudrel:	Not reported
tempcd:	4
trdsec:	Not reported

SIMPLOT GROWER SOLUTIONS (Continued) **S107691279**

Facid:	59501
conf:	Not reported
del:	Not reported
Fire:	Not reported
Year:	2018
Gas:	Not reported
SR Number:	Not reported
Case Number:	12179-04-3
imm:	Not reported
EHS:	Not reported
Liquid:	Not reported
Storage Location:	Dry Storage Bldg
Mix:	Y
Max. Amount:	10,000 - 24,999
Pressure:	1
Pure:	Not reported
Average Amount:	1,000 - 4,999
Chemical ID:	4696
Reaction:	Not reported
Chemical Reporting Name(Active Ingredient):	SODIUM TETRABORATE
Solid:	Y
Storage Code:	J
Chemical Reporting Name(Trade Name):	Boron, Granubor II
sudrel:	Not reported
tempcd:	4
trdsec:	Not reported

Facid:	59501
conf:	Not reported
del:	Not reported
Fire:	Not reported
Year:	2018
Gas:	Not reported
SR Number:	Not reported
Case Number:	82-66-6
imm:	Not reported
EHS:	Not reported
Liquid:	Not reported
Storage Location:	Chemical Storage Bldg
Mix:	Y
Max. Amount:	1,000 - 4,999
Pressure:	1
Pure:	Not reported
Average Amount:	100 - 499
Chemical ID:	1180
Reaction:	Not reported
Chemical Reporting Name(Active Ingredient):	DIPHACINONE
Solid:	Y
Storage Code:	R
Chemical Reporting Name(Trade Name):	Kaput Gopher Bait, Gopher Bait
sudrel:	Not reported
tempcd:	4
trdsec:	Not reported

Facid:	59501
conf:	Not reported
del:	Not reported

SIMPLOT GROWER SOLUTIONS (Continued) **S107691279**

Fire:	Not reported
Year:	2018
Gas:	Not reported
SR Number:	Not reported
Case Number:	10034-96-5
imm:	Not reported
EHS:	Not reported
Liquid:	Not reported
Storage Location:	Dry Storage Bldg
Mix:	Y
Max. Amount:	10,000 - 24,999
Pressure:	1
Pure:	Not reported
Average Amount:	1,000 - 4,999
Chemical ID:	4532
Reaction:	Not reported
Chemical Reporting Name(Active Ingredient):	MANGANESE SULFATE
Solid:	Y
Storage Code:	J
Chemical Reporting Name(Trade Name):	Manganese Sulfate, Tecmangan
sudrel:	Not reported
tempcd:	4
trdsec:	Not reported

Facid:	59501
conf:	Not reported
del:	Not reported
Fire:	Not reported
Year:	2006
Gas:	Not reported
SR Number:	Not reported
Case Number:	1071836
imm:	Not reported
EHS:	Not reported
Liquid:	Not reported
Storage Location:	Not reported
Mix:	Not reported
Max. Amount:	4
Pressure:	Not reported
Pure:	Not reported
Average Amount:	2
Chemical ID:	4528
Reaction:	Not reported
Chemical Reporting Name(Active Ingredient):	GLYPHOSATE
Solid:	Not reported
Storage Code:	Not reported
Chemical Reporting Name(Trade Name):	Not reported
sudrel:	Not reported
tempcd:	Not reported
trdsec:	Not reported

Facid:	59501
conf:	Not reported
del:	Not reported
Fire:	Not reported
Year:	2006
Gas:	Not reported

SIMPLOT GROWER SOLUTIONS (Continued) **S107691279**

SR Number:	Not reported
Case Number:	2921882
imm:	Not reported
EHS:	Not reported
Liquid:	Not reported
Storage Location:	Not reported
Mix:	Not reported
Max. Amount:	4
Pressure:	Not reported
Pure:	Not reported
Average Amount:	1
Chemical ID:	3743
Reaction:	Not reported
Chemical Reporting Name(Active Ingredient):	CHLORPYRIFOS
Solid:	Not reported
Storage Code:	Not reported
Chemical Reporting Name(Trade Name):	Not reported
sudrel:	Not reported
tempcd:	Not reported
trdsec:	Not reported
Facid:	59501
conf:	Not reported
del:	Not reported
Fire:	Not reported
Year:	2006
Gas:	Not reported
SR Number:	Not reported
Case Number:	13071799
imm:	Not reported
EHS:	Not reported
Liquid:	Not reported
Storage Location:	Not reported
Mix:	Not reported
Max. Amount:	4
Pressure:	Not reported
Pure:	Not reported
Average Amount:	2
Chemical ID:	2859
Reaction:	Not reported
Chemical Reporting Name(Active Ingredient):	TERBUFOS
Solid:	Not reported
Storage Code:	Not reported
Chemical Reporting Name(Trade Name):	Not reported
sudrel:	Not reported
tempcd:	Not reported
trdsec:	Not reported
Facid:	59501
conf:	Not reported
del:	Not reported
Fire:	Not reported
Year:	2006
Gas:	Not reported
SR Number:	Not reported
Case Number:	1910425
imm:	Not reported

SIMPLOT GROWER SOLUTIONS (Continued) **S107691279**

EHS:	Not reported
Liquid:	Not reported
Storage Location:	Not reported
Mix:	Not reported
Max. Amount:	3
Pressure:	Not reported
Pure:	Not reported
Average Amount:	1
Chemical ID:	2254
Reaction:	Not reported
Chemical Reporting Name(Active Ingredient):	PARAQUAT DICHLORIDE
Solid:	Not reported
Storage Code:	Not reported
Chemical Reporting Name(Trade Name):	Not reported
sudrel:	Not reported
tempcd:	Not reported
trdsec:	Not reported
Facid:	59501
conf:	Not reported
del:	Not reported
Fire:	Not reported
Year:	2006
Gas:	Not reported
SR Number:	Not reported
Case Number:	7664417
imm:	Not reported
EHS:	Not reported
Liquid:	Not reported
Storage Location:	Not reported
Mix:	Not reported
Max. Amount:	5
Pressure:	Not reported
Pure:	Not reported
Average Amount:	3
Chemical ID:	3272
Reaction:	Not reported
Chemical Reporting Name(Active Ingredient):	AMMONIA, (ANHYDROUS)
Solid:	Not reported
Storage Code:	Not reported
Chemical Reporting Name(Trade Name):	Anhydrous Ammonia
sudrel:	Not reported
tempcd:	Not reported
trdsec:	Not reported
Facid:	59501
conf:	Not reported
del:	Not reported
Fire:	Not reported
Year:	2006
Gas:	Not reported
SR Number:	Not reported
Case Number:	1929733
imm:	Not reported
EHS:	Not reported
Liquid:	Not reported
Storage Location:	Not reported

SIMPLOT GROWER SOLUTIONS (Continued) **S107691279**

Mix:	Not reported
Max. Amount:	4
Pressure:	Not reported
Pure:	Not reported
Average Amount:	1
Chemical ID:	3636
Reaction:	Not reported
Chemical Reporting Name(Active Ingredient):	2,4-D ESTERS
Solid:	Not reported
Storage Code:	Not reported
Chemical Reporting Name(Trade Name):	Not reported
sudrel:	Not reported
tempcd:	Not reported
trdsec:	Not reported

Facid:	59501
conf:	Not reported
del:	Not reported
Fire:	Not reported
Year:	2006
Gas:	Not reported
SR Number:	Not reported
Case Number:	1918009
imm:	Not reported
EHS:	Not reported
Liquid:	Not reported
Storage Location:	Not reported
Mix:	Not reported
Max. Amount:	4
Pressure:	Not reported
Pure:	Not reported
Average Amount:	3
Chemical ID:	3654
Reaction:	Not reported
Chemical Reporting Name(Active Ingredient):	DICAMBA
Solid:	Not reported
Storage Code:	Not reported
Chemical Reporting Name(Trade Name):	Not reported
sudrel:	Not reported
tempcd:	Not reported
trdsec:	Not reported

Facid:	59501
conf:	Not reported
del:	Not reported
Fire:	Not reported
Year:	2006
Gas:	Not reported
SR Number:	Not reported
Case Number:	1912249
imm:	Not reported
EHS:	Not reported
Liquid:	Not reported
Storage Location:	Not reported
Mix:	Not reported
Max. Amount:	4
Pressure:	Not reported

SIMPLOT GROWER SOLUTIONS (Continued) **S107691279**

Pure:	Not reported
Average Amount:	4
Chemical ID:	3338
Reaction:	Not reported
Chemical Reporting Name(Active Ingredient):	ATRAZINE
Solid:	Not reported
Storage Code:	Not reported
Chemical Reporting Name(Trade Name):	Not reported
sudrel:	Not reported
tempcd:	Not reported
trdsec:	Not reported
Facid:	59501
conf:	Not reported
del:	Not reported
Fire:	Not reported
Year:	2006
Gas:	Not reported
SR Number:	Not reported
Case Number:	298022
imm:	Not reported
EHS:	Not reported
Liquid:	Not reported
Storage Location:	Not reported
Mix:	Not reported
Max. Amount:	3
Pressure:	Not reported
Pure:	Not reported
Average Amount:	1
Chemical ID:	2367
Reaction:	Not reported
Chemical Reporting Name(Active Ingredient):	PHORATE
Solid:	Not reported
Storage Code:	Not reported
Chemical Reporting Name(Trade Name):	Not reported
sudrel:	Not reported
tempcd:	Not reported
trdsec:	Not reported
Facid:	59501
conf:	Not reported
del:	Not reported
Fire:	Not reported
Year:	2015
Gas:	Not reported
SR Number:	Not reported
Case Number:	1910425
imm:	Not reported
EHS:	Y
Liquid:	Not reported
Storage Location:	Chemical Storage Bldg
Mix:	Not reported
Max. Amount:	Not reported
Pressure:	Not reported
Pure:	Not reported
Average Amount:	Not reported
Chemical ID:	2254

SIMPLOT GROWER SOLUTIONS (Continued) **S107691279**

Reaction:	Not reported
Chemical Reporting Name(Active Ingredient):	Not reported
Solid:	Not reported
Storage Code:	Not reported
Chemical Reporting Name(Trade Name):	Gramoxone
sudrel:	Not reported
tempcd:	Not reported
trdsec:	Not reported
Facid:	59501
conf:	Not reported
del:	Not reported
Fire:	Not reported
Year:	2015
Gas:	Not reported
SR Number:	Not reported
Case Number:	12174117
imm:	Not reported
EHS:	Not reported
Liquid:	Not reported
Storage Location:	Chemical Storage Bldg
Mix:	Not reported
Max. Amount:	Not reported
Pressure:	Not reported
Pure:	Not reported
Average Amount:	Not reported
Chemical ID:	0
Reaction:	Not reported
Chemical Reporting Name(Active Ingredient):	Not reported
Solid:	Not reported
Storage Code:	Not reported
Chemical Reporting Name(Trade Name):	Attapulgite Clay
sudrel:	Not reported
tempcd:	Not reported
trdsec:	Not reported
Facid:	59501
conf:	Not reported
del:	Not reported
Fire:	Not reported
Year:	2015
Gas:	Not reported
SR Number:	Not reported
Case Number:	298022
imm:	Not reported
EHS:	Y
Liquid:	Not reported
Storage Location:	Chemical Storage Bldg
Mix:	Not reported
Max. Amount:	Not reported
Pressure:	Not reported
Pure:	Not reported
Average Amount:	Not reported
Chemical ID:	2367
Reaction:	Not reported
Chemical Reporting Name(Active Ingredient):	Not reported
Solid:	Not reported

SIMPLOT GROWER SOLUTIONS (Continued) **S107691279**

Storage Code:	Not reported
Chemical Reporting Name(Trade Name):	Thimet
sudrel:	Not reported
tempcd:	Not reported
trdsec:	Not reported
Facid:	59501
conf:	Not reported
del:	Not reported
Fire:	Not reported
Year:	2015
Gas:	Not reported
SR Number:	Not reported
Case Number:	38641940
imm:	Not reported
EHS:	Not reported
Liquid:	Not reported
Storage Location:	Chemical Storage Bldg
Mix:	Not reported
Max. Amount:	Not reported
Pressure:	Not reported
Pure:	Not reported
Average Amount:	Not reported
Chemical ID:	4636
Reaction:	Not reported
Chemical Reporting Name(Active Ingredient):	Not reported
Solid:	Not reported
Storage Code:	Not reported
Chemical Reporting Name(Trade Name):	Gly Star Plus
sudrel:	Not reported
tempcd:	Not reported
trdsec:	Not reported
Facid:	59501
conf:	Not reported
del:	Not reported
Fire:	Not reported
Year:	2015
Gas:	Not reported
SR Number:	Not reported
Case Number:	1336216
imm:	Not reported
EHS:	Not reported
Liquid:	Not reported
Storage Location:	Chemical Storage Bldg
Mix:	Not reported
Max. Amount:	Not reported
Pressure:	Not reported
Pure:	Not reported
Average Amount:	Not reported
Chemical ID:	152
Reaction:	Not reported
Chemical Reporting Name(Active Ingredient):	Not reported
Solid:	Not reported
Storage Code:	Not reported
Chemical Reporting Name(Trade Name):	Che Plex Zinc 9
sudrel:	Not reported

SIMPLOT GROWER SOLUTIONS (Continued) **S107691279**

tempcd:	Not reported
trdsec:	Not reported
Facid:	59501
conf:	Not reported
del:	Not reported
Fire:	Not reported
Year:	2015
Gas:	Not reported
SR Number:	Not reported
Case Number:	877469380
imm:	Not reported
EHS:	Not reported
Liquid:	Not reported
Storage Location:	Chemical Storage Bldg
Mix:	Not reported
Max. Amount:	Not reported
Pressure:	Not reported
Pure:	Not reported
Average Amount:	Not reported
Chemical ID:	0
Reaction:	Not reported
Chemical Reporting Name(Active Ingredient):	Not reported
Solid:	Not reported
Storage Code:	Not reported
Chemical Reporting Name(Trade Name):	Maleic-itaconic Co-polymer
sudrel:	Not reported
tempcd:	Not reported
trdsec:	Not reported
Facid:	59501
conf:	Not reported
del:	Not reported
Fire:	Not reported
Year:	2015
Gas:	Not reported
SR Number:	Not reported
Case Number:	34494047
imm:	Not reported
EHS:	Not reported
Liquid:	Not reported
Storage Location:	Chemical Storage Bldg
Mix:	Not reported
Max. Amount:	Not reported
Pressure:	Not reported
Pure:	Not reported
Average Amount:	Not reported
Chemical ID:	4731
Reaction:	Not reported
Chemical Reporting Name(Active Ingredient):	Not reported
Solid:	Not reported
Storage Code:	Not reported
Chemical Reporting Name(Trade Name):	Durango DMA
sudrel:	Not reported
tempcd:	Not reported
trdsec:	Not reported

SIMPLOT GROWER SOLUTIONS (Continued) **S107691279**

Facid:	59501
conf:	Not reported
del:	Not reported
Fire:	Not reported
Year:	2015
Gas:	Not reported
SR Number:	Not reported
Case Number:	0
imm:	Not reported
EHS:	Not reported
Liquid:	Not reported
Storage Location:	Chemical Storage Bldg
Mix:	Not reported
Max. Amount:	Not reported
Pressure:	Not reported
Pure:	Not reported
Average Amount:	Not reported
Chemical ID:	0
Reaction:	Not reported
Chemical Reporting Name(Active Ingredient):	Not reported
Solid:	Not reported
Storage Code:	Not reported
Chemical Reporting Name(Trade Name):	Boron 10
sudrel:	Not reported
tempcd:	Not reported
trdsec:	Not reported

Facid:	59501
conf:	Not reported
del:	Not reported
Fire:	Not reported
Year:	2015
Gas:	Not reported
SR Number:	Not reported
Case Number:	67762383
imm:	Not reported
EHS:	Not reported
Liquid:	Not reported
Storage Location:	Chemical Storage Bldg
Mix:	Not reported
Max. Amount:	Not reported
Pressure:	Not reported
Pure:	Not reported
Average Amount:	Not reported
Chemical ID:	0
Reaction:	Not reported
Chemical Reporting Name(Active Ingredient):	Not reported
Solid:	Not reported
Storage Code:	Not reported
Chemical Reporting Name(Trade Name):	Persist Ultra
sudrel:	Not reported
tempcd:	Not reported
trdsec:	Not reported

Facid:	59501
conf:	Not reported
del:	Not reported

SIMPLOT GROWER SOLUTIONS (Continued) **S107691279**

Fire:	Not reported
Year:	2015
Gas:	Not reported
SR Number:	Not reported
Case Number:	13071799
imm:	Not reported
EHS:	Y
Liquid:	Not reported
Storage Location:	Chemical Storage Bldg.
Mix:	Not reported
Max. Amount:	Not reported
Pressure:	Not reported
Pure:	Not reported
Average Amount:	Not reported
Chemical ID:	2859
Reaction:	Not reported
Chemical Reporting Name(Active Ingredient):	Not reported
Solid:	Not reported
Storage Code:	Not reported
Chemical Reporting Name(Trade Name):	Counter 20G
sudrel:	Not reported
tempcd:	Not reported
trdsec:	Not reported
Facid:	59501
conf:	Not reported
del:	Not reported
Fire:	Not reported
Year:	2015
Gas:	Not reported
SR Number:	Not reported
Case Number:	82657043
imm:	Not reported
EHS:	Not reported
Liquid:	Not reported
Storage Location:	Chemical Storage Bldg.
Mix:	Not reported
Max. Amount:	Not reported
Pressure:	Not reported
Pure:	Not reported
Average Amount:	Not reported
Chemical ID:	292
Reaction:	Not reported
Chemical Reporting Name(Active Ingredient):	Not reported
Solid:	Not reported
Storage Code:	Not reported
Chemical Reporting Name(Trade Name):	Brigade
sudrel:	Not reported
tempcd:	Not reported
trdsec:	Not reported
Facid:	59501
conf:	Not reported
del:	Not reported
Fire:	Not reported
Year:	2015
Gas:	Not reported

SIMPLOT GROWER SOLUTIONS (Continued) **S107691279**

SR Number:	Not reported
Case Number:	70901121
imm:	Not reported
EHS:	Not reported
Liquid:	Not reported
Storage Location:	Chemical Storage Bldg.
Mix:	Not reported
Max. Amount:	Not reported
Pressure:	Not reported
Pure:	Not reported
Average Amount:	Not reported
Chemical ID:	4795
Reaction:	Not reported
Chemical Reporting Name(Active Ingredient):	Not reported
Solid:	Not reported
Storage Code:	Not reported
Chemical Reporting Name(Trade Name):	Roundup
sudrel:	Not reported
tempcd:	Not reported
trdsec:	Not reported
Facid:	59501
conf:	Not reported
del:	Not reported
Fire:	Not reported
Year:	2015
Gas:	Not reported
SR Number:	Not reported
Case Number:	1912249
imm:	Not reported
EHS:	Not reported
Liquid:	Not reported
Storage Location:	Chemical Storage Bldg.
Mix:	Not reported
Max. Amount:	Not reported
Pressure:	Not reported
Pure:	Not reported
Average Amount:	Not reported
Chemical ID:	3338
Reaction:	Not reported
Chemical Reporting Name(Active Ingredient):	Not reported
Solid:	Not reported
Storage Code:	Not reported
Chemical Reporting Name(Trade Name):	Atrazine
sudrel:	Not reported
tempcd:	Not reported
trdsec:	Not reported
Facid:	59501
conf:	Not reported
del:	Not reported
Fire:	Not reported
Year:	2015
Gas:	Not reported
SR Number:	Not reported
Case Number:	51218452
imm:	Not reported

SIMPLOT GROWER SOLUTIONS (Continued) **S107691279**

EHS:	Not reported
Liquid:	Not reported
Storage Location:	Chemical Storage Bldg.
Mix:	Not reported
Max. Amount:	Not reported
Pressure:	Not reported
Pure:	Not reported
Average Amount:	Not reported
Chemical ID:	3998
Reaction:	Not reported
Chemical Reporting Name(Active Ingredient):	Not reported
Solid:	Not reported
Storage Code:	Not reported
Chemical Reporting Name(Trade Name):	Parrallel
sudrel:	Not reported
tempcd:	Not reported
trdsec:	Not reported

Facid:	59501
conf:	Not reported
del:	Not reported
Fire:	Not reported
Year:	2015
Gas:	Not reported
SR Number:	Not reported
Case Number:	87392129
imm:	Not reported
EHS:	Not reported
Liquid:	Not reported
Storage Location:	Chemical Storage Bldg.
Mix:	Not reported
Max. Amount:	Not reported
Pressure:	Not reported
Pure:	Not reported
Average Amount:	Not reported
Chemical ID:	2298
Reaction:	Not reported
Chemical Reporting Name(Active Ingredient):	Not reported
Solid:	Not reported
Storage Code:	Not reported
Chemical Reporting Name(Trade Name):	Halex GT
sudrel:	Not reported
tempcd:	Not reported
trdsec:	Not reported

Facid:	59501
conf:	Not reported
del:	Not reported
Fire:	Not reported
Year:	2015
Gas:	Not reported
SR Number:	Not reported
Case Number:	34256821
imm:	Not reported
EHS:	Not reported
Liquid:	Not reported
Storage Location:	Chemical Storage Bldg.

SIMPLOT GROWER SOLUTIONS (Continued) **S107691279**

Mix:	Not reported
Max. Amount:	Not reported
Pressure:	Not reported
Pure:	Not reported
Average Amount:	Not reported
Chemical ID:	4520
Reaction:	Not reported
Chemical Reporting Name(Active Ingredient):	Not reported
Solid:	Not reported
Storage Code:	Not reported
Chemical Reporting Name(Trade Name):	Warrant
sudrel:	Not reported
tempcd:	Not reported
trdsec:	Not reported
Facid:	59501
conf:	Not reported
del:	Not reported
Fire:	Not reported
Year:	2015
Gas:	Not reported
SR Number:	Not reported
Case Number:	79210
imm:	Not reported
EHS:	Y
Liquid:	Not reported
Storage Location:	Chemical Storage Buldg
Mix:	Not reported
Max. Amount:	Not reported
Pressure:	Not reported
Pure:	Not reported
Average Amount:	Not reported
Chemical ID:	2280
Reaction:	Not reported
Chemical Reporting Name(Active Ingredient):	Not reported
Solid:	Not reported
Storage Code:	Not reported
Chemical Reporting Name(Trade Name):	Sanidate
sudrel:	Not reported
tempcd:	Not reported
trdsec:	Not reported
Facid:	59501
conf:	Not reported
del:	Not reported
Fire:	Not reported
Year:	2015
Gas:	Not reported
SR Number:	Not reported
Case Number:	0
imm:	Not reported
EHS:	Not reported
Liquid:	Not reported
Storage Location:	Dry storage Bldg
Mix:	Not reported
Max. Amount:	Not reported
Pressure:	Not reported

SIMPLOT GROWER SOLUTIONS (Continued) **S107691279**

Pure:	Not reported
Average Amount:	Not reported
Chemical ID:	4723
Reaction:	Not reported
Chemical Reporting Name(Active Ingredient):	Not reported
Solid:	Not reported
Storage Code:	Not reported
Chemical Reporting Name(Trade Name):	Peletized Dolomitic Lime
sudrel:	Not reported
tempcd:	Not reported
trdsec:	Not reported
Facid:	59501
conf:	Not reported
del:	Not reported
Fire:	Not reported
Year:	2015
Gas:	Not reported
SR Number:	Not reported
Case Number:	7722761
imm:	Not reported
EHS:	Not reported
Liquid:	Not reported
Storage Location:	Dry Storage Bldg
Mix:	Not reported
Max. Amount:	Not reported
Pressure:	Not reported
Pure:	Not reported
Average Amount:	Not reported
Chemical ID:	3306
Reaction:	Not reported
Chemical Reporting Name(Active Ingredient):	Not reported
Solid:	Not reported
Storage Code:	Not reported
Chemical Reporting Name(Trade Name):	Mono Ammonium Phosphate
sudrel:	Not reported
tempcd:	Not reported
trdsec:	Not reported
Facid:	59501
conf:	Not reported
del:	Not reported
Fire:	Not reported
Year:	2015
Gas:	Not reported
SR Number:	Not reported
Case Number:	57136
imm:	Not reported
EHS:	Not reported
Liquid:	Not reported
Storage Location:	Dry Storage Bldg
Mix:	Not reported
Max. Amount:	Not reported
Pressure:	Not reported
Pure:	Not reported
Average Amount:	Not reported
Chemical ID:	4454

SIMPLOT GROWER SOLUTIONS (Continued) **S107691279**

Reaction:	Not reported
Chemical Reporting Name(Active Ingredient):	Not reported
Solid:	Not reported
Storage Code:	Not reported
Chemical Reporting Name(Trade Name):	Urea
sudrel:	Not reported
tempcd:	Not reported
trdsec:	Not reported
Facid:	59501
conf:	Not reported
del:	Not reported
Fire:	Not reported
Year:	2015
Gas:	Not reported
SR Number:	Not reported
Case Number:	7722761
imm:	Not reported
EHS:	Not reported
Liquid:	Not reported
Storage Location:	Dry Storage Bldg
Mix:	Not reported
Max. Amount:	Not reported
Pressure:	Not reported
Pure:	Not reported
Average Amount:	Not reported
Chemical ID:	3306
Reaction:	Not reported
Chemical Reporting Name(Active Ingredient):	Not reported
Solid:	Not reported
Storage Code:	Not reported
Chemical Reporting Name(Trade Name):	Forty Rock
sudrel:	Not reported
tempcd:	Not reported
trdsec:	Not reported
Facid:	59501
conf:	Not reported
del:	Not reported
Fire:	Not reported
Year:	2015
Gas:	Not reported
SR Number:	Not reported
Case Number:	14977378
imm:	Not reported
EHS:	Not reported
Liquid:	Not reported
Storage Location:	Dry Storage Bldg
Mix:	Not reported
Max. Amount:	Not reported
Pressure:	Not reported
Pure:	Not reported
Average Amount:	Not reported
Chemical ID:	0
Reaction:	Not reported
Chemical Reporting Name(Active Ingredient):	Not reported
Solid:	Not reported

SIMPLOT GROWER SOLUTIONS (Continued) **S107691279**

Storage Code:	Not reported
Chemical Reporting Name(Trade Name):	Potassium Magnesium Sulfate
sudrel:	Not reported
tempcd:	Not reported
trdsec:	Not reported
Facid:	59501
conf:	Not reported
del:	Not reported
Fire:	Not reported
Year:	2015
Gas:	Not reported
SR Number:	Not reported
Case Number:	10034965
imm:	Not reported
EHS:	Not reported
Liquid:	Not reported
Storage Location:	Dry Storage Bldg
Mix:	Not reported
Max. Amount:	Not reported
Pressure:	Not reported
Pure:	Not reported
Average Amount:	Not reported
Chemical ID:	4532
Reaction:	Not reported
Chemical Reporting Name(Active Ingredient):	Not reported
Solid:	Not reported
Storage Code:	Not reported
Chemical Reporting Name(Trade Name):	Manganese Sultfate
sudrel:	Not reported
tempcd:	Not reported
trdsec:	Not reported
Facid:	59501
conf:	Not reported
del:	Not reported
Fire:	Not reported
Year:	2015
Gas:	Not reported
SR Number:	Not reported
Case Number:	7704349
imm:	Not reported
EHS:	Not reported
Liquid:	Not reported
Storage Location:	Dry Storage Bldg
Mix:	Not reported
Max. Amount:	Not reported
Pressure:	Not reported
Pure:	Not reported
Average Amount:	Not reported
Chemical ID:	2819
Reaction:	Not reported
Chemical Reporting Name(Active Ingredient):	Not reported
Solid:	Not reported
Storage Code:	Not reported
Chemical Reporting Name(Trade Name):	Tiger Sulfur 90
sudrel:	Not reported

SIMPLOT GROWER SOLUTIONS (Continued) **S107691279**

tempcd:	Not reported
trdsec:	Not reported
Facid:	59501
conf:	Not reported
del:	Not reported
Fire:	Not reported
Year:	2015
Gas:	Not reported
SR Number:	Not reported
Case Number:	7783202
imm:	Not reported
EHS:	Not reported
Liquid:	Not reported
Storage Location:	Dry Storage Bldg and Liquid Loadout Pad
Mix:	Not reported
Max. Amount:	Not reported
Pressure:	Not reported
Pure:	Not reported
Average Amount:	Not reported
Chemical ID:	3284
Reaction:	Not reported
Chemical Reporting Name(Active Ingredient):	Not reported
Solid:	Not reported
Storage Code:	Not reported
Chemical Reporting Name(Trade Name):	Amm Sulfate
sudrel:	Not reported
tempcd:	Not reported
trdsec:	Not reported
Facid:	59501
conf:	Not reported
del:	Not reported
Fire:	Not reported
Year:	2015
Gas:	Not reported
SR Number:	Not reported
Case Number:	7447407
imm:	Not reported
EHS:	Not reported
Liquid:	Not reported
Storage Location:	Dry Storage Bldg and Liquid Loadout Pad
Mix:	Not reported
Max. Amount:	Not reported
Pressure:	Not reported
Pure:	Not reported
Average Amount:	Not reported
Chemical ID:	4663
Reaction:	Not reported
Chemical Reporting Name(Active Ingredient):	Not reported
Solid:	Not reported
Storage Code:	Not reported
Chemical Reporting Name(Trade Name):	Potash
sudrel:	Not reported
tempcd:	Not reported
trdsec:	Not reported

SIMPLOT GROWER SOLUTIONS (Continued) **S107691279**

Facid:	59501
conf:	Not reported
del:	Not reported
Fire:	Not reported
Year:	2015
Gas:	Not reported
SR Number:	Not reported
Case Number:	7783188
imm:	Not reported
EHS:	Not reported
Liquid:	Not reported
Storage Location:	Liquid Storage Tank Area
Mix:	Not reported
Max. Amount:	Not reported
Pressure:	Not reported
Pure:	Not reported
Average Amount:	Not reported
Chemical ID:	3328
Reaction:	Not reported
Chemical Reporting Name(Active Ingredient):	Not reported
Solid:	Not reported
Storage Code:	Not reported
Chemical Reporting Name(Trade Name):	ThioSul
sudrel:	Not reported
tempcd:	Not reported
trdsec:	Not reported

Facid:	59501
conf:	Not reported
del:	Not reported
Fire:	Not reported
Year:	2015
Gas:	Not reported
SR Number:	Not reported
Case Number:	68333799
imm:	Not reported
EHS:	Not reported
Liquid:	Not reported
Storage Location:	Liquid Tank Storage Area
Mix:	Not reported
Max. Amount:	Not reported
Pressure:	Not reported
Pure:	Not reported
Average Amount:	Not reported
Chemical ID:	4763
Reaction:	Not reported
Chemical Reporting Name(Active Ingredient):	Not reported
Solid:	Not reported
Storage Code:	Not reported
Chemical Reporting Name(Trade Name):	10-34-0
sudrel:	Not reported
tempcd:	Not reported
trdsec:	Not reported

Facid:	59501
conf:	Not reported
del:	Not reported

SIMPLOT GROWER SOLUTIONS (Continued) **S107691279**

Fire:	Not reported
Year:	2015
Gas:	Not reported
SR Number:	Not reported
Case Number:	10294663
imm:	Not reported
EHS:	Not reported
Liquid:	Not reported
Storage Location:	Liquid Tank Storage Area
Mix:	Not reported
Max. Amount:	Not reported
Pressure:	Not reported
Pure:	Not reported
Average Amount:	Not reported
Chemical ID:	4692
Reaction:	Not reported
Chemical Reporting Name(Active Ingredient):	Not reported
Solid:	Not reported
Storage Code:	Not reported
Chemical Reporting Name(Trade Name):	Potassium Thiosulfate
sudrel:	Not reported
tempcd:	Not reported
trdsec:	Not reported

Facid:	59501
conf:	Not reported
del:	Not reported
Fire:	Not reported
Year:	2015
Gas:	Not reported
SR Number:	Not reported
Case Number:	7733020
imm:	Not reported
EHS:	Not reported
Liquid:	Not reported
Storage Location:	Liquid Tank Storage Area
Mix:	Not reported
Max. Amount:	Not reported
Pressure:	Not reported
Pure:	Not reported
Average Amount:	Not reported
Chemical ID:	4692
Reaction:	Not reported
Chemical Reporting Name(Active Ingredient):	Not reported
Solid:	Not reported
Storage Code:	Not reported
Chemical Reporting Name(Trade Name):	Che-Plex ZN-FE-MN
sudrel:	Not reported
tempcd:	Not reported
trdsec:	Not reported

Facid:	59501
conf:	Not reported
del:	Not reported
Fire:	Not reported
Year:	2015
Gas:	Not reported

SIMPLOT GROWER SOLUTIONS (Continued) **S107691279**

SR Number:	Not reported
Case Number:	7664382
imm:	Not reported
EHS:	Not reported
Liquid:	Not reported
Storage Location:	Liquid Tank Storage Area
Mix:	Not reported
Max. Amount:	Not reported
Pressure:	Not reported
Pure:	Not reported
Average Amount:	Not reported
Chemical ID:	2374
Reaction:	Not reported
Chemical Reporting Name(Active Ingredient):	Not reported
Solid:	Not reported
Storage Code:	Not reported
Chemical Reporting Name(Trade Name):	4-16-16
sudrel:	Not reported
tempcd:	Not reported
trdsec:	Not reported
Facid:	59501
conf:	Not reported
del:	Not reported
Fire:	Not reported
Year:	2015
Gas:	Not reported
SR Number:	Not reported
Case Number:	6484522
imm:	Not reported
EHS:	Not reported
Liquid:	Not reported
Storage Location:	Liquid Tank Storage Area
Mix:	Not reported
Max. Amount:	Not reported
Pressure:	Not reported
Pure:	Not reported
Average Amount:	Not reported
Chemical ID:	4447
Reaction:	Not reported
Chemical Reporting Name(Active Ingredient):	Not reported
Solid:	Not reported
Storage Code:	Not reported
Chemical Reporting Name(Trade Name):	UAN Solution
sudrel:	Not reported
tempcd:	Not reported
trdsec:	Not reported
Facid:	59501
conf:	Not reported
del:	Not reported
Fire:	Not reported
Year:	2015
Gas:	Not reported
SR Number:	Not reported
Case Number:	7646857
imm:	Not reported

SIMPLOT GROWER SOLUTIONS (Continued) **S107691279**

EHS:	Not reported
Liquid:	Not reported
Storage Location:	Liquid Tank Storage Area
Mix:	Not reported
Max. Amount:	Not reported
Pressure:	Not reported
Pure:	Not reported
Average Amount:	Not reported
Chemical ID:	4493
Reaction:	Not reported
Chemical Reporting Name(Active Ingredient):	Not reported
Solid:	Not reported
Storage Code:	Not reported
Chemical Reporting Name(Trade Name):	Ammoniated Zinc
sudrel:	Not reported
tempcd:	Not reported
trdsec:	Not reported

Facid:	59501
conf:	Not reported
del:	Not reported
Fire:	Not reported
Year:	2015
Gas:	Not reported
SR Number:	Not reported
Case Number:	7664382
imm:	Not reported
EHS:	Not reported
Liquid:	Not reported
Storage Location:	Rail Car Spur
Mix:	Not reported
Max. Amount:	Not reported
Pressure:	Not reported
Pure:	Not reported
Average Amount:	Not reported
Chemical ID:	4179
Reaction:	Not reported
Chemical Reporting Name(Active Ingredient):	Not reported
Solid:	Not reported
Storage Code:	Not reported
Chemical Reporting Name(Trade Name):	SPA
sudrel:	Not reported
tempcd:	Not reported
trdsec:	Not reported

Facid:	59501
conf:	Not reported
del:	Not reported
Fire:	Not reported
Year:	2015
Gas:	Not reported
SR Number:	Not reported
Case Number:	7664417
imm:	Not reported
EHS:	Y
Liquid:	Not reported
Storage Location:	Railcar Spur

SIMPLOT GROWER SOLUTIONS (Continued) **S107691279**

Mix:	Not reported
Max. Amount:	Not reported
Pressure:	Not reported
Pure:	Not reported
Average Amount:	Not reported
Chemical ID:	3272
Reaction:	Not reported
Chemical Reporting Name(Active Ingredient):	Not reported
Solid:	Not reported
Storage Code:	Not reported
Chemical Reporting Name(Trade Name):	Anhydrous Ammonia
sudrel:	Not reported
tempcd:	Not reported
trdsec:	Not reported

Contact:

Facility ID:	59501
Facility Name:	Simplot Grower Solutions
302 Contact:	Andrew Hutchison
302 Phone:	208-780-7451
Primary Contact:	Todd Hanneman
Primary Contact Phone:	308-368-5651
Primary Contact 24 HR:	308-386-2129
Secondary Contact:	Peter Cullan
Secondary Contact Phone:	308-368-7519
Secondary Contact 24 HR:	308-530-2028

Name:	SIMPLOT GROWER SOLUTIONS
Address:	401 E FRONT ST
City,State,Zip:	HERSHEY, NE 69143
Year:	2011
Facility ID:	59501
Location:	SE Hwy30&Young,N Sd UPRR,E of Co-op(S)&Baseball(N)
SR No:	2084
Mailing Name:	Not reported
Mailing Address:	Not reported
Mailing Address 2:	Not reported
Mailing Suite:	Not reported
Mailing City:	Not reported
Mailing State:	Not reported
Mailing Zip:	Not reported
Latitude:	Not reported
Longitude:	Not reported

Chemical:

Facid:	59501
conf:	Not reported
del:	Not reported
Fire:	Not reported
Year:	2016
Gas:	Not reported
SR Number:	Not reported
Case Number:	1910425
imm:	Not reported
EHS:	Y
Liquid:	Not reported

SIMPLOT GROWER SOLUTIONS (Continued) **S107691279**

Storage Location:	Chemical Storage Bldg
Mix:	Not reported
Max. Amount:	Not reported
Pressure:	Not reported
Pure:	Not reported
Average Amount:	Not reported
Chemical ID:	2254
Reaction:	Not reported
Chemical Reporting Name(Active Ingredient):	Not reported
Solid:	Not reported
Storage Code:	Not reported
Chemical Reporting Name(Trade Name):	Gramoxone
sudrel:	Not reported
tempcd:	Not reported
trdsec:	Not reported
Facid:	59501
conf:	Not reported
del:	Not reported
Fire:	Not reported
Year:	2016
Gas:	Not reported
SR Number:	Not reported
Case Number:	12174117
imm:	Not reported
EHS:	Not reported
Liquid:	Not reported
Storage Location:	Chemical Storage Bldg
Mix:	Not reported
Max. Amount:	Not reported
Pressure:	Not reported
Pure:	Not reported
Average Amount:	Not reported
Chemical ID:	0
Reaction:	Not reported
Chemical Reporting Name(Active Ingredient):	Not reported
Solid:	Not reported
Storage Code:	Not reported
Chemical Reporting Name(Trade Name):	Attapulgite Clay
sudrel:	Not reported
tempcd:	Not reported
trdsec:	Not reported
Facid:	59501
conf:	Not reported
del:	Not reported
Fire:	Not reported
Year:	2016
Gas:	Not reported
SR Number:	Not reported
Case Number:	298022
imm:	Not reported
EHS:	Y
Liquid:	Not reported
Storage Location:	Chemical Storage Bldg
Mix:	Not reported
Max. Amount:	Not reported

SIMPLOT GROWER SOLUTIONS (Continued) **S107691279**

Pressure:	Not reported
Pure:	Not reported
Average Amount:	Not reported
Chemical ID:	2367
Reaction:	Not reported
Chemical Reporting Name(Active Ingredient):	Not reported
Solid:	Not reported
Storage Code:	Not reported
Chemical Reporting Name(Trade Name):	Thimet
sudrel:	Not reported
tempcd:	Not reported
trdsec:	Not reported
Facid:	59501
conf:	Not reported
del:	Not reported
Fire:	Not reported
Year:	2016
Gas:	Not reported
SR Number:	Not reported
Case Number:	38641940
imm:	Not reported
EHS:	Not reported
Liquid:	Not reported
Storage Location:	Chemical Storage Bldg
Mix:	Not reported
Max. Amount:	Not reported
Pressure:	Not reported
Pure:	Not reported
Average Amount:	Not reported
Chemical ID:	4636
Reaction:	Not reported
Chemical Reporting Name(Active Ingredient):	Not reported
Solid:	Not reported
Storage Code:	Not reported
Chemical Reporting Name(Trade Name):	Gly Star Plus
sudrel:	Not reported
tempcd:	Not reported
trdsec:	Not reported
Facid:	59501
conf:	Not reported
del:	Not reported
Fire:	Not reported
Year:	2016
Gas:	Not reported
SR Number:	Not reported
Case Number:	1336216
imm:	Not reported
EHS:	Not reported
Liquid:	Not reported
Storage Location:	Chemical Storage Bldg
Mix:	Not reported
Max. Amount:	Not reported
Pressure:	Not reported
Pure:	Not reported
Average Amount:	Not reported

SIMPLOT GROWER SOLUTIONS (Continued) **S107691279**

Chemical ID:	152
Reaction:	Not reported
Chemical Reporting Name(Active Ingredient):	Not reported
Solid:	Not reported
Storage Code:	Not reported
Chemical Reporting Name(Trade Name):	Che Plex Zinc 9
sudrel:	Not reported
tempcd:	Not reported
trdsec:	Not reported
Facid:	59501
conf:	Not reported
del:	Not reported
Fire:	Not reported
Year:	2016
Gas:	Not reported
SR Number:	Not reported
Case Number:	877469380
imm:	Not reported
EHS:	Not reported
Liquid:	Not reported
Storage Location:	Chemical Storage Bldg
Mix:	Not reported
Max. Amount:	Not reported
Pressure:	Not reported
Pure:	Not reported
Average Amount:	Not reported
Chemical ID:	0
Reaction:	Not reported
Chemical Reporting Name(Active Ingredient):	Not reported
Solid:	Not reported
Storage Code:	Not reported
Chemical Reporting Name(Trade Name):	Maleic-itaconic Co-polymer
sudrel:	Not reported
tempcd:	Not reported
trdsec:	Not reported
Facid:	59501
conf:	Not reported
del:	Not reported
Fire:	Not reported
Year:	2016
Gas:	Not reported
SR Number:	Not reported
Case Number:	34494047
imm:	Not reported
EHS:	Not reported
Liquid:	Not reported
Storage Location:	Chemical Storage Bldg
Mix:	Not reported
Max. Amount:	Not reported
Pressure:	Not reported
Pure:	Not reported
Average Amount:	Not reported
Chemical ID:	4731
Reaction:	Not reported
Chemical Reporting Name(Active Ingredient):	Not reported

SIMPLOT GROWER SOLUTIONS (Continued) **S107691279**

Solid:	Not reported
Storage Code:	Not reported
Chemical Reporting Name(Trade Name):	Durango DMA
sudrel:	Not reported
tempcd:	Not reported
trdsec:	Not reported
Facid:	59501
conf:	Not reported
del:	Not reported
Fire:	Not reported
Year:	2016
Gas:	Not reported
SR Number:	Not reported
Case Number:	0
imm:	Not reported
EHS:	Not reported
Liquid:	Not reported
Storage Location:	Chemical Storage Bldg
Mix:	Not reported
Max. Amount:	Not reported
Pressure:	Not reported
Pure:	Not reported
Average Amount:	Not reported
Chemical ID:	0
Reaction:	Not reported
Chemical Reporting Name(Active Ingredient):	Not reported
Solid:	Not reported
Storage Code:	Not reported
Chemical Reporting Name(Trade Name):	Boron 10
sudrel:	Not reported
tempcd:	Not reported
trdsec:	Not reported
Facid:	59501
conf:	Not reported
del:	Not reported
Fire:	Not reported
Year:	2016
Gas:	Not reported
SR Number:	Not reported
Case Number:	67762383
imm:	Not reported
EHS:	Not reported
Liquid:	Not reported
Storage Location:	Chemical Storage Bldg
Mix:	Not reported
Max. Amount:	Not reported
Pressure:	Not reported
Pure:	Not reported
Average Amount:	Not reported
Chemical ID:	0
Reaction:	Not reported
Chemical Reporting Name(Active Ingredient):	Not reported
Solid:	Not reported
Storage Code:	Not reported
Chemical Reporting Name(Trade Name):	Persist Ultra

SIMPLOT GROWER SOLUTIONS (Continued) **S107691279**

sudrel:	Not reported
tempcd:	Not reported
trdsec:	Not reported
Facid:	59501
conf:	Not reported
del:	Not reported
Fire:	Not reported
Year:	2016
Gas:	Not reported
SR Number:	Not reported
Case Number:	13071799
imm:	Not reported
EHS:	Y
Liquid:	Not reported
Storage Location:	Chemical Storage Bldg.
Mix:	Not reported
Max. Amount:	Not reported
Pressure:	Not reported
Pure:	Not reported
Average Amount:	Not reported
Chemical ID:	2859
Reaction:	Not reported
Chemical Reporting Name(Active Ingredient):	Not reported
Solid:	Not reported
Storage Code:	Not reported
Chemical Reporting Name(Trade Name):	Counter 20G
sudrel:	Not reported
tempcd:	Not reported
trdsec:	Not reported
Facid:	59501
conf:	Not reported
del:	Not reported
Fire:	Not reported
Year:	2016
Gas:	Not reported
SR Number:	Not reported
Case Number:	82657043
imm:	Not reported
EHS:	Not reported
Liquid:	Not reported
Storage Location:	Chemical Storage Bldg.
Mix:	Not reported
Max. Amount:	Not reported
Pressure:	Not reported
Pure:	Not reported
Average Amount:	Not reported
Chemical ID:	292
Reaction:	Not reported
Chemical Reporting Name(Active Ingredient):	Not reported
Solid:	Not reported
Storage Code:	Not reported
Chemical Reporting Name(Trade Name):	Brigade
sudrel:	Not reported
tempcd:	Not reported
trdsec:	Not reported

SIMPLOT GROWER SOLUTIONS (Continued) **S107691279**

Facid:	59501
conf:	Not reported
del:	Not reported
Fire:	Not reported
Year:	2016
Gas:	Not reported
SR Number:	Not reported
Case Number:	70901121
imm:	Not reported
EHS:	Not reported
Liquid:	Not reported
Storage Location:	Chemical Storage Bldg.
Mix:	Not reported
Max. Amount:	Not reported
Pressure:	Not reported
Pure:	Not reported
Average Amount:	Not reported
Chemical ID:	4795
Reaction:	Not reported
Chemical Reporting Name(Active Ingredient):	Not reported
Solid:	Not reported
Storage Code:	Not reported
Chemical Reporting Name(Trade Name):	Roundup
sudrel:	Not reported
tempcd:	Not reported
trdsec:	Not reported

Facid:	59501
conf:	Not reported
del:	Not reported
Fire:	Not reported
Year:	2016
Gas:	Not reported
SR Number:	Not reported
Case Number:	1912249
imm:	Not reported
EHS:	Not reported
Liquid:	Not reported
Storage Location:	Chemical Storage Bldg.
Mix:	Not reported
Max. Amount:	Not reported
Pressure:	Not reported
Pure:	Not reported
Average Amount:	Not reported
Chemical ID:	3338
Reaction:	Not reported
Chemical Reporting Name(Active Ingredient):	Not reported
Solid:	Not reported
Storage Code:	Not reported
Chemical Reporting Name(Trade Name):	Atrazine
sudrel:	Not reported
tempcd:	Not reported
trdsec:	Not reported

Facid:	59501
conf:	Not reported
del:	Not reported

SIMPLOT GROWER SOLUTIONS (Continued) **S107691279**

Fire:	Not reported
Year:	2016
Gas:	Not reported
SR Number:	Not reported
Case Number:	51218452
imm:	Not reported
EHS:	Not reported
Liquid:	Not reported
Storage Location:	Chemical Storage Bldg.
Mix:	Not reported
Max. Amount:	Not reported
Pressure:	Not reported
Pure:	Not reported
Average Amount:	Not reported
Chemical ID:	3998
Reaction:	Not reported
Chemical Reporting Name(Active Ingredient):	Not reported
Solid:	Not reported
Storage Code:	Not reported
Chemical Reporting Name(Trade Name):	Parrallel
sudrel:	Not reported
tempcd:	Not reported
trdsec:	Not reported

Facid:	59501
conf:	Not reported
del:	Not reported
Fire:	Not reported
Year:	2016
Gas:	Not reported
SR Number:	Not reported
Case Number:	87392129
imm:	Not reported
EHS:	Not reported
Liquid:	Not reported
Storage Location:	Chemical Storage Bldg.
Mix:	Not reported
Max. Amount:	Not reported
Pressure:	Not reported
Pure:	Not reported
Average Amount:	Not reported
Chemical ID:	2298
Reaction:	Not reported
Chemical Reporting Name(Active Ingredient):	Not reported
Solid:	Not reported
Storage Code:	Not reported
Chemical Reporting Name(Trade Name):	Halex GT
sudrel:	Not reported
tempcd:	Not reported
trdsec:	Not reported

Facid:	59501
conf:	Not reported
del:	Not reported
Fire:	Not reported
Year:	2016
Gas:	Not reported

SIMPLOT GROWER SOLUTIONS (Continued) **S107691279**

SR Number:	Not reported
Case Number:	34256821
imm:	Not reported
EHS:	Not reported
Liquid:	Not reported
Storage Location:	Chemical Storage Bldg.
Mix:	Not reported
Max. Amount:	Not reported
Pressure:	Not reported
Pure:	Not reported
Average Amount:	Not reported
Chemical ID:	4520
Reaction:	Not reported
Chemical Reporting Name(Active Ingredient):	Not reported
Solid:	Not reported
Storage Code:	Not reported
Chemical Reporting Name(Trade Name):	Warrant
sudrel:	Not reported
tempcd:	Not reported
trdsec:	Not reported
Facid:	59501
conf:	Not reported
del:	Not reported
Fire:	Not reported
Year:	2016
Gas:	Not reported
SR Number:	Not reported
Case Number:	79210
imm:	Not reported
EHS:	Y
Liquid:	Not reported
Storage Location:	Chemical Storage Buldg
Mix:	Not reported
Max. Amount:	Not reported
Pressure:	Not reported
Pure:	Not reported
Average Amount:	Not reported
Chemical ID:	2280
Reaction:	Not reported
Chemical Reporting Name(Active Ingredient):	Not reported
Solid:	Not reported
Storage Code:	Not reported
Chemical Reporting Name(Trade Name):	Sanidate
sudrel:	Not reported
tempcd:	Not reported
trdsec:	Not reported
Facid:	59501
conf:	Not reported
del:	Not reported
Fire:	Not reported
Year:	2016
Gas:	Not reported
SR Number:	Not reported
Case Number:	0
imm:	Not reported

SIMPLOT GROWER SOLUTIONS (Continued) **S107691279**

EHS:	Not reported
Liquid:	Not reported
Storage Location:	Dry storage Bldg
Mix:	Not reported
Max. Amount:	Not reported
Pressure:	Not reported
Pure:	Not reported
Average Amount:	Not reported
Chemical ID:	4723
Reaction:	Not reported
Chemical Reporting Name(Active Ingredient):	Not reported
Solid:	Not reported
Storage Code:	Not reported
Chemical Reporting Name(Trade Name):	Peletized Dolomitic Lime
sudrel:	Not reported
tempcd:	Not reported
trdsec:	Not reported
Facid:	59501
conf:	Not reported
del:	Not reported
Fire:	Not reported
Year:	2016
Gas:	Not reported
SR Number:	Not reported
Case Number:	7722761
imm:	Not reported
EHS:	Not reported
Liquid:	Not reported
Storage Location:	Dry Storage Bldg
Mix:	Not reported
Max. Amount:	Not reported
Pressure:	Not reported
Pure:	Not reported
Average Amount:	Not reported
Chemical ID:	3306
Reaction:	Not reported
Chemical Reporting Name(Active Ingredient):	Not reported
Solid:	Not reported
Storage Code:	Not reported
Chemical Reporting Name(Trade Name):	Mono Ammonium Phosphate
sudrel:	Not reported
tempcd:	Not reported
trdsec:	Not reported
Facid:	59501
conf:	Not reported
del:	Not reported
Fire:	Not reported
Year:	2016
Gas:	Not reported
SR Number:	Not reported
Case Number:	57136
imm:	Not reported
EHS:	Not reported
Liquid:	Not reported
Storage Location:	Dry Storage Bldg

SIMPLOT GROWER SOLUTIONS (Continued) **S107691279**

Mix:	Not reported
Max. Amount:	Not reported
Pressure:	Not reported
Pure:	Not reported
Average Amount:	Not reported
Chemical ID:	4454
Reaction:	Not reported
Chemical Reporting Name(Active Ingredient):	Not reported
Solid:	Not reported
Storage Code:	Not reported
Chemical Reporting Name(Trade Name):	Urea
sudrel:	Not reported
tempcd:	Not reported
trdsec:	Not reported
Facid:	59501
conf:	Not reported
del:	Not reported
Fire:	Not reported
Year:	2016
Gas:	Not reported
SR Number:	Not reported
Case Number:	7722761
imm:	Not reported
EHS:	Not reported
Liquid:	Not reported
Storage Location:	Dry Storage Bldg
Mix:	Not reported
Max. Amount:	Not reported
Pressure:	Not reported
Pure:	Not reported
Average Amount:	Not reported
Chemical ID:	3306
Reaction:	Not reported
Chemical Reporting Name(Active Ingredient):	Not reported
Solid:	Not reported
Storage Code:	Not reported
Chemical Reporting Name(Trade Name):	Forty Rock
sudrel:	Not reported
tempcd:	Not reported
trdsec:	Not reported
Facid:	59501
conf:	Not reported
del:	Not reported
Fire:	Not reported
Year:	2016
Gas:	Not reported
SR Number:	Not reported
Case Number:	14977378
imm:	Not reported
EHS:	Not reported
Liquid:	Not reported
Storage Location:	Dry Storage Bldg
Mix:	Not reported
Max. Amount:	Not reported
Pressure:	Not reported

SIMPLOT GROWER SOLUTIONS (Continued) **S107691279**

Pure:	Not reported
Average Amount:	Not reported
Chemical ID:	0
Reaction:	Not reported
Chemical Reporting Name(Active Ingredient):	Not reported
Solid:	Not reported
Storage Code:	Not reported
Chemical Reporting Name(Trade Name):	Potassium Magnesium Sulfate
sudrel:	Not reported
tempcd:	Not reported
trdsec:	Not reported
Facid:	59501
conf:	Not reported
del:	Not reported
Fire:	Not reported
Year:	2016
Gas:	Not reported
SR Number:	Not reported
Case Number:	10034965
imm:	Not reported
EHS:	Not reported
Liquid:	Not reported
Storage Location:	Dry Storage Bldg
Mix:	Not reported
Max. Amount:	Not reported
Pressure:	Not reported
Pure:	Not reported
Average Amount:	Not reported
Chemical ID:	4532
Reaction:	Not reported
Chemical Reporting Name(Active Ingredient):	Not reported
Solid:	Not reported
Storage Code:	Not reported
Chemical Reporting Name(Trade Name):	Manganese Sultfate
sudrel:	Not reported
tempcd:	Not reported
trdsec:	Not reported
Facid:	59501
conf:	Not reported
del:	Not reported
Fire:	Not reported
Year:	2016
Gas:	Not reported
SR Number:	Not reported
Case Number:	7704349
imm:	Not reported
EHS:	Not reported
Liquid:	Not reported
Storage Location:	Dry Storage Bldg
Mix:	Not reported
Max. Amount:	Not reported
Pressure:	Not reported
Pure:	Not reported
Average Amount:	Not reported
Chemical ID:	2819

SIMPLOT GROWER SOLUTIONS (Continued) **S107691279**

Reaction:	Not reported
Chemical Reporting Name(Active Ingredient):	Not reported
Solid:	Not reported
Storage Code:	Not reported
Chemical Reporting Name(Trade Name):	Tiger Sulfur 90
sudrel:	Not reported
tempcd:	Not reported
trdsec:	Not reported
Facid:	59501
conf:	Not reported
del:	Not reported
Fire:	Not reported
Year:	2016
Gas:	Not reported
SR Number:	Not reported
Case Number:	7783202
imm:	Not reported
EHS:	Not reported
Liquid:	Not reported
Storage Location:	Dry Storage Bldg and Liquid Loadout Pad
Mix:	Not reported
Max. Amount:	Not reported
Pressure:	Not reported
Pure:	Not reported
Average Amount:	Not reported
Chemical ID:	3284
Reaction:	Not reported
Chemical Reporting Name(Active Ingredient):	Not reported
Solid:	Not reported
Storage Code:	Not reported
Chemical Reporting Name(Trade Name):	Amm Sulfate
sudrel:	Not reported
tempcd:	Not reported
trdsec:	Not reported
Facid:	59501
conf:	Not reported
del:	Not reported
Fire:	Not reported
Year:	2016
Gas:	Not reported
SR Number:	Not reported
Case Number:	7447407
imm:	Not reported
EHS:	Not reported
Liquid:	Not reported
Storage Location:	Dry Storage Bldg and Liquid Loadout Pad
Mix:	Not reported
Max. Amount:	Not reported
Pressure:	Not reported
Pure:	Not reported
Average Amount:	Not reported
Chemical ID:	4663
Reaction:	Not reported
Chemical Reporting Name(Active Ingredient):	Not reported
Solid:	Not reported

SIMPLOT GROWER SOLUTIONS (Continued) **S107691279**

Storage Code:	Not reported
Chemical Reporting Name(Trade Name):	Potash
sudrel:	Not reported
tempcd:	Not reported
trdsec:	Not reported
Facid:	59501
conf:	Not reported
del:	Not reported
Fire:	Not reported
Year:	2016
Gas:	Not reported
SR Number:	Not reported
Case Number:	7783188
imm:	Not reported
EHS:	Not reported
Liquid:	Not reported
Storage Location:	Liquid Storage Tank Area
Mix:	Not reported
Max. Amount:	Not reported
Pressure:	Not reported
Pure:	Not reported
Average Amount:	Not reported
Chemical ID:	3328
Reaction:	Not reported
Chemical Reporting Name(Active Ingredient):	Not reported
Solid:	Not reported
Storage Code:	Not reported
Chemical Reporting Name(Trade Name):	ThioSul
sudrel:	Not reported
tempcd:	Not reported
trdsec:	Not reported
Facid:	59501
conf:	Not reported
del:	Not reported
Fire:	Not reported
Year:	2016
Gas:	Not reported
SR Number:	Not reported
Case Number:	68333799
imm:	Not reported
EHS:	Not reported
Liquid:	Not reported
Storage Location:	Liquid Tank Storage Area
Mix:	Not reported
Max. Amount:	Not reported
Pressure:	Not reported
Pure:	Not reported
Average Amount:	Not reported
Chemical ID:	4763
Reaction:	Not reported
Chemical Reporting Name(Active Ingredient):	Not reported
Solid:	Not reported
Storage Code:	Not reported
Chemical Reporting Name(Trade Name):	10-34-0
sudrel:	Not reported

SIMPLOT GROWER SOLUTIONS (Continued) **S107691279**

tempcd:	Not reported
trdsec:	Not reported
Facid:	59501
conf:	Not reported
del:	Not reported
Fire:	Not reported
Year:	2016
Gas:	Not reported
SR Number:	Not reported
Case Number:	10294663
imm:	Not reported
EHS:	Not reported
Liquid:	Not reported
Storage Location:	Liquid Tank Storage Area
Mix:	Not reported
Max. Amount:	Not reported
Pressure:	Not reported
Pure:	Not reported
Average Amount:	Not reported
Chemical ID:	4692
Reaction:	Not reported
Chemical Reporting Name(Active Ingredient):	Not reported
Solid:	Not reported
Storage Code:	Not reported
Chemical Reporting Name(Trade Name):	Potassium Thiosulfate
sudrel:	Not reported
tempcd:	Not reported
trdsec:	Not reported
Facid:	59501
conf:	Not reported
del:	Not reported
Fire:	Not reported
Year:	2016
Gas:	Not reported
SR Number:	Not reported
Case Number:	7733020
imm:	Not reported
EHS:	Not reported
Liquid:	Not reported
Storage Location:	Liquid Tank Storage Area
Mix:	Not reported
Max. Amount:	Not reported
Pressure:	Not reported
Pure:	Not reported
Average Amount:	Not reported
Chemical ID:	4692
Reaction:	Not reported
Chemical Reporting Name(Active Ingredient):	Not reported
Solid:	Not reported
Storage Code:	Not reported
Chemical Reporting Name(Trade Name):	Che-Plex ZN-FE-MN
sudrel:	Not reported
tempcd:	Not reported
trdsec:	Not reported

SIMPLOT GROWER SOLUTIONS (Continued) **S107691279**

Facid:	59501
conf:	Not reported
del:	Not reported
Fire:	Not reported
Year:	2016
Gas:	Not reported
SR Number:	Not reported
Case Number:	7664382
imm:	Not reported
EHS:	Not reported
Liquid:	Not reported
Storage Location:	Liquid Tank Storage Area
Mix:	Not reported
Max. Amount:	Not reported
Pressure:	Not reported
Pure:	Not reported
Average Amount:	Not reported
Chemical ID:	2374
Reaction:	Not reported
Chemical Reporting Name(Active Ingredient):	Not reported
Solid:	Not reported
Storage Code:	Not reported
Chemical Reporting Name(Trade Name):	4-16-16
sudrel:	Not reported
tempcd:	Not reported
trdsec:	Not reported

Facid:	59501
conf:	Not reported
del:	Not reported
Fire:	Not reported
Year:	2016
Gas:	Not reported
SR Number:	Not reported
Case Number:	6484522
imm:	Not reported
EHS:	Not reported
Liquid:	Not reported
Storage Location:	Liquid Tank Storage Area
Mix:	Not reported
Max. Amount:	Not reported
Pressure:	Not reported
Pure:	Not reported
Average Amount:	Not reported
Chemical ID:	4447
Reaction:	Not reported
Chemical Reporting Name(Active Ingredient):	Not reported
Solid:	Not reported
Storage Code:	Not reported
Chemical Reporting Name(Trade Name):	UAN Solution
sudrel:	Not reported
tempcd:	Not reported
trdsec:	Not reported

Facid:	59501
conf:	Not reported
del:	Not reported

SIMPLOT GROWER SOLUTIONS (Continued) **S107691279**

Fire:	Not reported
Year:	2016
Gas:	Not reported
SR Number:	Not reported
Case Number:	7646857
imm:	Not reported
EHS:	Not reported
Liquid:	Not reported
Storage Location:	Liquid Tank Storage Area
Mix:	Not reported
Max. Amount:	Not reported
Pressure:	Not reported
Pure:	Not reported
Average Amount:	Not reported
Chemical ID:	4493
Reaction:	Not reported
Chemical Reporting Name(Active Ingredient):	Not reported
Solid:	Not reported
Storage Code:	Not reported
Chemical Reporting Name(Trade Name):	Ammoniated Zinc
sudrel:	Not reported
tempcd:	Not reported
trdsec:	Not reported

Facid:	59501
conf:	Not reported
del:	Not reported
Fire:	Not reported
Year:	2016
Gas:	Not reported
SR Number:	Not reported
Case Number:	7664382
imm:	Not reported
EHS:	Not reported
Liquid:	Not reported
Storage Location:	Rail Car Spur
Mix:	Not reported
Max. Amount:	Not reported
Pressure:	Not reported
Pure:	Not reported
Average Amount:	Not reported
Chemical ID:	4179
Reaction:	Not reported
Chemical Reporting Name(Active Ingredient):	Not reported
Solid:	Not reported
Storage Code:	Not reported
Chemical Reporting Name(Trade Name):	SPA
sudrel:	Not reported
tempcd:	Not reported
trdsec:	Not reported

Facid:	59501
conf:	Not reported
del:	Not reported
Fire:	Not reported
Year:	2016
Gas:	Not reported

SIMPLOT GROWER SOLUTIONS (Continued) **S107691279**

SR Number:	Not reported
Case Number:	7664417
imm:	Not reported
EHS:	Y
Liquid:	Not reported
Storage Location:	Railcar Spur
Mix:	Not reported
Max. Amount:	Not reported
Pressure:	Not reported
Pure:	Not reported
Average Amount:	Not reported
Chemical ID:	3272
Reaction:	Not reported
Chemical Reporting Name(Active Ingredient):	Not reported
Solid:	Not reported
Storage Code:	Not reported
Chemical Reporting Name(Trade Name):	Anhydrous Ammonia
sudrel:	Not reported
tempcd:	Not reported
trdsec:	Not reported
Facid:	59501
conf:	Not reported
del:	Not reported
Fire:	Not reported
Year:	2017
Gas:	Not reported
SR Number:	Not reported
Case Number:	7664417
imm:	Not reported
EHS:	Not reported
Liquid:	Not reported
Storage Location:	Railcar Spur
Mix:	Not reported
Max. Amount:	100,000 - 499,999
Pressure:	Not reported
Pure:	Not reported
Average Amount:	75,000 - 99,999
Chemical ID:	3272
Reaction:	Not reported
Chemical Reporting Name(Active Ingredient):	AMMONIA, (ANHYDROUS)
Solid:	Not reported
Storage Code:	Not reported
Chemical Reporting Name(Trade Name):	Anhydrous Ammonia
sudrel:	Not reported
tempcd:	Not reported
trdsec:	Not reported
Facid:	59501
conf:	Not reported
del:	Not reported
Fire:	Not reported
Year:	2017
Gas:	Not reported
SR Number:	Not reported
Case Number:	7722761
imm:	Not reported

SIMPLOT GROWER SOLUTIONS (Continued) **S107691279**

EHS:	Not reported
Liquid:	Not reported
Storage Location:	Dry Storage Bldg
Mix:	Not reported
Max. Amount:	100,000 - 499,999
Pressure:	Not reported
Pure:	Not reported
Average Amount:	75,000 - 99,999
Chemical ID:	3306
Reaction:	Not reported
Chemical Reporting Name(Active Ingredient):	AMMONIUM PHOSPHATE
Solid:	Not reported
Storage Code:	Not reported
Chemical Reporting Name(Trade Name):	Mono Ammonium Phosphate, 11-52-0, MAP,
sudrel:	Not reported
tempcd:	Not reported
trdsec:	Not reported
Facid:	59501
conf:	Not reported
del:	Not reported
Fire:	Not reported
Year:	2017
Gas:	Not reported
SR Number:	Not reported
Case Number:	68333799
imm:	Not reported
EHS:	Not reported
Liquid:	Not reported
Storage Location:	Liquid Tank Storage Area
Mix:	Not reported
Max. Amount:	10,000,000 +
Pressure:	Not reported
Pure:	Not reported
Average Amount:	1,000,000 - 9,999,999
Chemical ID:	4763
Reaction:	Not reported
Chemical Reporting Name(Active Ingredient):	AMMONIUM POLYPHOSPHATE
Solid:	Not reported
Storage Code:	Not reported
Chemical Reporting Name(Trade Name):	10-34-0, Starter
sudrel:	Not reported
tempcd:	Not reported
trdsec:	Not reported
Facid:	59501
conf:	Not reported
del:	Not reported
Fire:	Not reported
Year:	2017
Gas:	Not reported
SR Number:	Not reported
Case Number:	7783202
imm:	Not reported
EHS:	Not reported
Liquid:	Not reported
Storage Location:	Dry Storage Bldg and Liquid Loadout Pad

SIMPLOT GROWER SOLUTIONS (Continued) **S107691279**

Mix:	Not reported
Max. Amount:	100,000 - 499,999
Pressure:	Not reported
Pure:	Not reported
Average Amount:	75,000 - 99,999
Chemical ID:	3284
Reaction:	Not reported
Chemical Reporting Name(Active Ingredient):	AMMONIUM SULFATE
Solid:	Not reported
Storage Code:	Not reported
Chemical Reporting Name(Trade Name):	Amm Sulfate, 21-0-0-24, AMS
sudrel:	Not reported
tempcd:	Not reported
trdsec:	Not reported
Facid:	59501
conf:	Not reported
del:	Not reported
Fire:	Not reported
Year:	2017
Gas:	Not reported
SR Number:	Not reported
Case Number:	7783188
imm:	Not reported
EHS:	Not reported
Liquid:	Not reported
Storage Location:	Liquid Storage Tank Area
Mix:	Not reported
Max. Amount:	1,000,000 - 9,999,999
Pressure:	Not reported
Pure:	Not reported
Average Amount:	100,000 - 499,999
Chemical ID:	3328
Reaction:	Not reported
Chemical Reporting Name(Active Ingredient):	AMMONIUM THIOSULFATE
Solid:	Not reported
Storage Code:	Not reported
Chemical Reporting Name(Trade Name):	ThioSul, 12-0-0-26
sudrel:	Not reported
tempcd:	Not reported
trdsec:	Not reported
Facid:	59501
conf:	Not reported
del:	Not reported
Fire:	Not reported
Year:	2017
Gas:	Not reported
SR Number:	Not reported
Case Number:	10294663
imm:	Not reported
EHS:	Not reported
Liquid:	Not reported
Storage Location:	Liquid Tank Storage Area
Mix:	Not reported
Max. Amount:	50,000 - 74,999
Pressure:	Not reported

SIMPLOT GROWER SOLUTIONS (Continued) **S107691279**

Pure:	Not reported
Average Amount:	50,000 - 74,999
Chemical ID:	4692
Reaction:	Not reported
Chemical Reporting Name(Active Ingredient):	FERTILIZER SOLUTION
Solid:	Not reported
Storage Code:	Not reported
Chemical Reporting Name(Trade Name):	Potassium Thiosulfate, KTS, 0-0-25-17
sudrel:	Not reported
tempcd:	Not reported
trdsec:	Not reported
Facid:	59501
conf:	Not reported
del:	Not reported
Fire:	Not reported
Year:	2017
Gas:	Not reported
SR Number:	Not reported
Case Number:	7733020
imm:	Not reported
EHS:	Not reported
Liquid:	Not reported
Storage Location:	Liquid Tank Storage Area
Mix:	Not reported
Max. Amount:	10,000 - 24,999
Pressure:	Not reported
Pure:	Not reported
Average Amount:	5,000 - 9,999
Chemical ID:	4692
Reaction:	Not reported
Chemical Reporting Name(Active Ingredient):	FERTILIZER SOLUTION
Solid:	Not reported
Storage Code:	Not reported
Chemical Reporting Name(Trade Name):	Che-Plex ZN-FE-MN, 4-2-2, 4-0-0
sudrel:	Not reported
tempcd:	Not reported
trdsec:	Not reported
Facid:	59501
conf:	Not reported
del:	Not reported
Fire:	Not reported
Year:	2017
Gas:	Not reported
SR Number:	Not reported
Case Number:	7664382
imm:	Not reported
EHS:	Not reported
Liquid:	Not reported
Storage Location:	Liquid Tank Storage Area
Mix:	Not reported
Max. Amount:	100,000 - 499,999
Pressure:	Not reported
Pure:	Not reported
Average Amount:	100,000 - 499,999
Chemical ID:	2374

SIMPLOT GROWER SOLUTIONS (Continued) **S107691279**

Reaction:	Not reported
Chemical Reporting Name(Active Ingredient):	PHOSPHATIC FERTILIZER SOLUTION
Solid:	Not reported
Storage Code:	Not reported
Chemical Reporting Name(Trade Name):	4-16-16, Golden Bio
sudrel:	Not reported
tempcd:	Not reported
trdsec:	Not reported
Facid:	59501
conf:	Not reported
del:	Not reported
Fire:	Not reported
Year:	2017
Gas:	Not reported
SR Number:	Not reported
Case Number:	7447407
imm:	Not reported
EHS:	Not reported
Liquid:	Not reported
Storage Location:	Dry Storage Bldg and Liquid Loadout Pad
Mix:	Not reported
Max. Amount:	100,000 - 499,999
Pressure:	Not reported
Pure:	Not reported
Average Amount:	75,000 - 99,999
Chemical ID:	4663
Reaction:	Not reported
Chemical Reporting Name(Active Ingredient):	POTASSIUM CHLORIDE
Solid:	Not reported
Storage Code:	Not reported
Chemical Reporting Name(Trade Name):	Potash, 0-0-60, 0-0-62, MOP
sudrel:	Not reported
tempcd:	Not reported
trdsec:	Not reported
Facid:	59501
conf:	Not reported
del:	Not reported
Fire:	Not reported
Year:	2017
Gas:	Not reported
SR Number:	Not reported
Case Number:	13071799
imm:	Not reported
EHS:	Not reported
Liquid:	Not reported
Storage Location:	Chemical Storage Bldg.
Mix:	Not reported
Max. Amount:	5,000 - 9,999
Pressure:	Not reported
Pure:	Not reported
Average Amount:	1,000 - 4,999
Chemical ID:	2859
Reaction:	Not reported
Chemical Reporting Name(Active Ingredient):	TERBUFOS
Solid:	Not reported

SIMPLOT GROWER SOLUTIONS (Continued) **S107691279**

Storage Code:	Not reported
Chemical Reporting Name(Trade Name):	Counter 20G
sudrel:	Not reported
tempcd:	Not reported
trdsec:	Not reported
Facid:	59501
conf:	Not reported
del:	Not reported
Fire:	Not reported
Year:	2017
Gas:	Not reported
SR Number:	Not reported
Case Number:	57136
imm:	Not reported
EHS:	Not reported
Liquid:	Not reported
Storage Location:	Dry Storage Bldg
Mix:	Not reported
Max. Amount:	500,000 - 999,999
Pressure:	Not reported
Pure:	Not reported
Average Amount:	100,000 - 499,999
Chemical ID:	4454
Reaction:	Not reported
Chemical Reporting Name(Active Ingredient):	UREA
Solid:	Not reported
Storage Code:	Not reported
Chemical Reporting Name(Trade Name):	Urea, 46-0-0, Nitrogen, SSN46-0-0,
sudrel:	Not reported
tempcd:	Not reported
trdsec:	Not reported
Facid:	59501
conf:	Not reported
del:	Not reported
Fire:	Not reported
Year:	2017
Gas:	Not reported
SR Number:	Not reported
Case Number:	6484522
imm:	Not reported
EHS:	Not reported
Liquid:	Not reported
Storage Location:	Liquid Tank Storage Area
Mix:	Not reported
Max. Amount:	10,000,000 +
Pressure:	Not reported
Pure:	Not reported
Average Amount:	1,000,000 - 9,999,999
Chemical ID:	4447
Reaction:	Not reported
Chemical Reporting Name(Active Ingredient):	UREA, AMMONIUM NITRATE SOLUTION, (W/AQUA AMMONIA)
Solid:	Not reported
Storage Code:	Not reported
Chemical Reporting Name(Trade Name):	UAN Solution, 28%, 30%, 32%
sudrel:	Not reported

SIMPLOT GROWER SOLUTIONS (Continued) **S107691279**

tempcd:	Not reported
trdsec:	Not reported
Facid:	59501
conf:	Not reported
del:	Not reported
Fire:	Not reported
Year:	2017
Gas:	Not reported
SR Number:	Not reported
Case Number:	7646857
imm:	Not reported
EHS:	Not reported
Liquid:	Not reported
Storage Location:	Liquid Tank Storage Area
Mix:	Not reported
Max. Amount:	50,000 - 74,999
Pressure:	Not reported
Pure:	Not reported
Average Amount:	25,000 - 49,999
Chemical ID:	4493
Reaction:	Not reported
Chemical Reporting Name(Active Ingredient):	ZINC CHLORIDE SOLUTION
Solid:	Not reported
Storage Code:	Not reported
Chemical Reporting Name(Trade Name):	Ammoniated Zinc, 16-0-0-20zn
sudrel:	Not reported
tempcd:	Not reported
trdsec:	Not reported
Facid:	59501
conf:	Not reported
del:	Not reported
Fire:	Not reported
Year:	2017
Gas:	Not reported
SR Number:	Not reported
Case Number:	7664382
imm:	Not reported
EHS:	Not reported
Liquid:	Not reported
Storage Location:	Rail Car Spur
Mix:	Not reported
Max. Amount:	1,000,000 - 9,999,999
Pressure:	Not reported
Pure:	Not reported
Average Amount:	100,000 - 499,999
Chemical ID:	4179
Reaction:	Not reported
Chemical Reporting Name(Active Ingredient):	PHOSPHORIC ACID
Solid:	Not reported
Storage Code:	Not reported
Chemical Reporting Name(Trade Name):	SPA, 0-0-68/70, Super Phosphoric Acid
sudrel:	Not reported
tempcd:	Not reported
trdsec:	Not reported

SIMPLOT GROWER SOLUTIONS (Continued) **S107691279**

Facid:	59501
conf:	Not reported
del:	Not reported
Fire:	Not reported
Year:	2017
Gas:	Not reported
SR Number:	Not reported
Case Number:	7722761
imm:	Not reported
EHS:	Not reported
Liquid:	Not reported
Storage Location:	Dry Storage Bldg
Mix:	Not reported
Max. Amount:	100,000 - 499,999
Pressure:	Not reported
Pure:	Not reported
Average Amount:	100,000 - 499,999
Chemical ID:	3306
Reaction:	Not reported
Chemical Reporting Name(Active Ingredient):	AMMONIUM PHOSPHATE
Solid:	Not reported
Storage Code:	Not reported
Chemical Reporting Name(Trade Name):	Forty Rock, 12-40-0-6.5-1
sudrel:	Not reported
tempcd:	Not reported
trdsec:	Not reported

Facid:	59501
conf:	Not reported
del:	Not reported
Fire:	Not reported
Year:	2017
Gas:	Not reported
SR Number:	Not reported
Case Number:	1910425
imm:	Not reported
EHS:	Not reported
Liquid:	Not reported
Storage Location:	Chemical Storage Bldg
Mix:	Not reported
Max. Amount:	10,000 - 24,999
Pressure:	Not reported
Pure:	Not reported
Average Amount:	5,000 - 9,999
Chemical ID:	2254
Reaction:	Not reported
Chemical Reporting Name(Active Ingredient):	PARAQUAT DICHLORIDE
Solid:	Not reported
Storage Code:	Not reported
Chemical Reporting Name(Trade Name):	Gramoxone, Gramoxone SL
sudrel:	Not reported
tempcd:	Not reported
trdsec:	Not reported

Facid:	59501
conf:	Not reported
del:	Not reported

SIMPLOT GROWER SOLUTIONS (Continued) **S107691279**

Fire:	Not reported
Year:	2017
Gas:	Not reported
SR Number:	Not reported
Case Number:	70901121
imm:	Not reported
EHS:	Not reported
Liquid:	Not reported
Storage Location:	Chemical Storage Bldg.
Mix:	Not reported
Max. Amount:	100,000 - 499,999
Pressure:	Not reported
Pure:	Not reported
Average Amount:	75,000 - 99,999
Chemical ID:	4795
Reaction:	Not reported
Chemical Reporting Name(Active Ingredient):	POTASSIUM SALT OF GLYPHOSATE
Solid:	Not reported
Storage Code:	Not reported
Chemical Reporting Name(Trade Name):	Roundup, Buccaneer Plus
sudrel:	Not reported
tempcd:	Not reported
trdsec:	Not reported
Facid:	59501
conf:	Not reported
del:	Not reported
Fire:	Not reported
Year:	2017
Gas:	Not reported
SR Number:	Not reported
Case Number:	1912249
imm:	Not reported
EHS:	Not reported
Liquid:	Not reported
Storage Location:	Chemical Storage Bldg.
Mix:	Not reported
Max. Amount:	75,000 - 99,999
Pressure:	Not reported
Pure:	Not reported
Average Amount:	10,000 - 24,999
Chemical ID:	3338
Reaction:	Not reported
Chemical Reporting Name(Active Ingredient):	ATRAZINE
Solid:	Not reported
Storage Code:	Not reported
Chemical Reporting Name(Trade Name):	Atrazine, Bicep II Magnum, Expert
sudrel:	Not reported
tempcd:	Not reported
trdsec:	Not reported
Facid:	59501
conf:	Not reported
del:	Not reported
Fire:	Not reported
Year:	2017
Gas:	Not reported

SIMPLOT GROWER SOLUTIONS (Continued) **S107691279**

SR Number:	Not reported
Case Number:	51218452
imm:	Not reported
EHS:	Not reported
Liquid:	Not reported
Storage Location:	Chemical Storage Bldg.
Mix:	Not reported
Max. Amount:	25,000 - 49,999
Pressure:	Not reported
Pure:	Not reported
Average Amount:	10,000 - 24,999
Chemical ID:	3998
Reaction:	Not reported
Chemical Reporting Name(Active Ingredient):	METOLACHLOR
Solid:	Not reported
Storage Code:	Not reported
Chemical Reporting Name(Trade Name):	Parrallel, Brawl, Dual II
sudrel:	Not reported
tempcd:	Not reported
trdsec:	Not reported
Facid:	59501
conf:	Not reported
del:	Not reported
Fire:	Not reported
Year:	2017
Gas:	Not reported
SR Number:	Not reported
Case Number:	87392129
imm:	Not reported
EHS:	Not reported
Liquid:	Not reported
Storage Location:	Chemical Storage Bldg.
Mix:	Not reported
Max. Amount:	50,000 - 74,999
Pressure:	Not reported
Pure:	Not reported
Average Amount:	25,000 - 49,999
Chemical ID:	2298
Reaction:	Not reported
Chemical Reporting Name(Active Ingredient):	PESTICIDE, (LIQUID)
Solid:	Not reported
Storage Code:	Not reported
Chemical Reporting Name(Trade Name):	Halex GT, S-Metalachlor
sudrel:	Not reported
tempcd:	Not reported
trdsec:	Not reported
Facid:	59501
conf:	Not reported
del:	Not reported
Fire:	Not reported
Year:	2017
Gas:	Not reported
SR Number:	Not reported
Case Number:	34256821
imm:	Not reported

SIMPLOT GROWER SOLUTIONS (Continued) **S107691279**

EHS:	Not reported
Liquid:	Not reported
Storage Location:	Chemical Storage Bldg.
Mix:	Not reported
Max. Amount:	50,000 - 74,999
Pressure:	Not reported
Pure:	Not reported
Average Amount:	50,000 - 74,999
Chemical ID:	4520
Reaction:	Not reported
Chemical Reporting Name(Active Ingredient):	ACETOCHLOR
Solid:	Not reported
Storage Code:	Not reported
Chemical Reporting Name(Trade Name):	Warrant, Fultime NXT, Resicore
sudrel:	Not reported
tempcd:	Not reported
trdsec:	Not reported
Facid:	59501
conf:	Not reported
del:	Not reported
Fire:	Not reported
Year:	2017
Gas:	Not reported
SR Number:	Not reported
Case Number:	14977378
imm:	Not reported
EHS:	Not reported
Liquid:	Not reported
Storage Location:	Dry Storage Bldg
Mix:	Not reported
Max. Amount:	100,000 - 499,999
Pressure:	Not reported
Pure:	Not reported
Average Amount:	50,000 - 74,999
Chemical ID:	0
Reaction:	Not reported
Chemical Reporting Name(Active Ingredient):	Not reported
Solid:	Not reported
Storage Code:	Not reported
Chemical Reporting Name(Trade Name):	Potassium Magnesium Sulfate, K-MAG
sudrel:	Not reported
tempcd:	Not reported
trdsec:	Not reported
Facid:	59501
conf:	Not reported
del:	Not reported
Fire:	Not reported
Year:	2017
Gas:	Not reported
SR Number:	Not reported
Case Number:	12174117
imm:	Not reported
EHS:	Not reported
Liquid:	Not reported
Storage Location:	Chemical Storage Bldg

SIMPLOT GROWER SOLUTIONS (Continued) **S107691279**

Mix:	Not reported
Max. Amount:	25,000 - 49,999
Pressure:	Not reported
Pure:	Not reported
Average Amount:	10,000 - 24,999
Chemical ID:	0
Reaction:	Not reported
Chemical Reporting Name(Active Ingredient):	Not reported
Solid:	Not reported
Storage Code:	Not reported
Chemical Reporting Name(Trade Name):	Attapulgite Clay, Lumax EZ, Acuron
sudrel:	Not reported
tempcd:	Not reported
trdsec:	Not reported
Facid:	59501
conf:	Not reported
del:	Not reported
Fire:	Not reported
Year:	2017
Gas:	Not reported
SR Number:	Not reported
Case Number:	298022
imm:	Not reported
EHS:	Not reported
Liquid:	Not reported
Storage Location:	Chemical Storage Bldg
Mix:	Not reported
Max. Amount:	1,000 - 4,999
Pressure:	Not reported
Pure:	Not reported
Average Amount:	1,000 - 4,999
Chemical ID:	2367
Reaction:	Not reported
Chemical Reporting Name(Active Ingredient):	PHORATE
Solid:	Not reported
Storage Code:	Not reported
Chemical Reporting Name(Trade Name):	Thimet
sudrel:	Not reported
tempcd:	Not reported
trdsec:	Not reported
Facid:	59501
conf:	Not reported
del:	Not reported
Fire:	Not reported
Year:	2017
Gas:	Not reported
SR Number:	Not reported
Case Number:	38641940
imm:	Not reported
EHS:	Not reported
Liquid:	Not reported
Storage Location:	Chemical Storage Bldg
Mix:	Not reported
Max. Amount:	75,000 - 99,999
Pressure:	Not reported

SIMPLOT GROWER SOLUTIONS (Continued) **S107691279**

Pure:	Not reported
Average Amount:	25,000 - 49,999
Chemical ID:	4636
Reaction:	Not reported
Chemical Reporting Name(Active Ingredient):	GLYPHOSATE, ISOPROPYLAMINE SALT
Solid:	Not reported
Storage Code:	Not reported
Chemical Reporting Name(Trade Name):	Gly Star Plus
sudrel:	Not reported
tempcd:	Not reported
trdsec:	Not reported
Facid:	59501
conf:	Not reported
del:	Not reported
Fire:	Not reported
Year:	2017
Gas:	Not reported
SR Number:	Not reported
Case Number:	7704349
imm:	Not reported
EHS:	Not reported
Liquid:	Not reported
Storage Location:	Dry Storage Bldg
Mix:	Not reported
Max. Amount:	10,000 - 24,999
Pressure:	Not reported
Pure:	Not reported
Average Amount:	5,000 - 9,999
Chemical ID:	2819
Reaction:	Not reported
Chemical Reporting Name(Active Ingredient):	SULFUR
Solid:	Not reported
Storage Code:	Not reported
Chemical Reporting Name(Trade Name):	Sulfur 90%
sudrel:	Not reported
tempcd:	Not reported
trdsec:	Not reported
Facid:	59501
conf:	Not reported
del:	Not reported
Fire:	Not reported
Year:	2017
Gas:	Not reported
SR Number:	Not reported
Case Number:	877469380
imm:	Not reported
EHS:	Not reported
Liquid:	Not reported
Storage Location:	Chemical Storage Bldg
Mix:	Not reported
Max. Amount:	10,000 - 24,999
Pressure:	Not reported
Pure:	Not reported
Average Amount:	1,000 - 4,999
Chemical ID:	0

SIMPLOT GROWER SOLUTIONS (Continued) **S107691279**

Reaction:	Not reported
Chemical Reporting Name(Active Ingredient):	Not reported
Solid:	Not reported
Storage Code:	Not reported
Chemical Reporting Name(Trade Name):	Maleic-itaconic Co-polymer, Nutrisphere
sudrel:	Not reported
tempcd:	Not reported
trdsec:	Not reported
Facid:	59501
conf:	Not reported
del:	Not reported
Fire:	Not reported
Year:	2017
Gas:	Not reported
SR Number:	Not reported
Case Number:	67762383
imm:	Not reported
EHS:	Not reported
Liquid:	Not reported
Storage Location:	Chemical Storage Bldg
Mix:	Not reported
Max. Amount:	25,000 - 49,999
Pressure:	Not reported
Pure:	Not reported
Average Amount:	5,000 - 9,999
Chemical ID:	0
Reaction:	Not reported
Chemical Reporting Name(Active Ingredient):	Not reported
Solid:	Not reported
Storage Code:	Not reported
Chemical Reporting Name(Trade Name):	Persist Ultra, Methyl Esters
sudrel:	Not reported
tempcd:	Not reported
trdsec:	Not reported
Facid:	59501
conf:	Not reported
del:	Not reported
Fire:	Not reported
Year:	2017
Gas:	Not reported
SR Number:	Not reported
Case Number:	163515148
imm:	Not reported
EHS:	Not reported
Liquid:	Not reported
Storage Location:	Chemical Storage Bldg
Mix:	Not reported
Max. Amount:	10,000 - 24,999
Pressure:	Not reported
Pure:	Not reported
Average Amount:	5,000 - 9,999
Chemical ID:	4522
Reaction:	Not reported
Chemical Reporting Name(Active Ingredient):	DIMETHENAMID
Solid:	Not reported

SIMPLOT GROWER SOLUTIONS (Continued) **S107691279**

Storage Code:	Not reported
Chemical Reporting Name(Trade Name):	Armezon Pro
sudrel:	Not reported
tempcd:	Not reported
trdsec:	Not reported
Facid:	59501
conf:	Not reported
del:	Not reported
Fire:	Not reported
Year:	2017
Gas:	Not reported
SR Number:	Not reported
Case Number:	8028486
imm:	Not reported
EHS:	Not reported
Liquid:	Not reported
Storage Location:	Chemical Storage Bldg
Mix:	Not reported
Max. Amount:	10,000 - 24,999
Pressure:	Not reported
Pure:	Not reported
Average Amount:	5,000 - 9,999
Chemical ID:	0
Reaction:	Not reported
Chemical Reporting Name(Active Ingredient):	Not reported
Solid:	Not reported
Storage Code:	Not reported
Chemical Reporting Name(Trade Name):	Wetcit
sudrel:	Not reported
tempcd:	Not reported
trdsec:	Not reported
Facid:	59501
conf:	Not reported
del:	Not reported
Fire:	Not reported
Year:	2017
Gas:	Not reported
SR Number:	Not reported
Case Number:	104040791
imm:	Not reported
EHS:	Not reported
Liquid:	Not reported
Storage Location:	Chemical Storage Bldg
Mix:	Not reported
Max. Amount:	10,000 - 24,999
Pressure:	Not reported
Pure:	Not reported
Average Amount:	1,000 - 4,999
Chemical ID:	4801
Reaction:	Not reported
Chemical Reporting Name(Active Ingredient):	2-(2-AMINOETHOXY) ETHANOL SALT
Solid:	Not reported
Storage Code:	Not reported
Chemical Reporting Name(Trade Name):	Detonate, Clarity
sudrel:	Not reported

SIMPLOT GROWER SOLUTIONS (Continued) **S107691279**

tempcd:	Not reported
trdsec:	Not reported
Facid:	59501
conf:	Not reported
del:	Not reported
Fire:	Not reported
Year:	2017
Gas:	Not reported
SR Number:	Not reported
Case Number:	68514283
imm:	Not reported
EHS:	Not reported
Liquid:	Not reported
Storage Location:	Dry Storage Bldg
Mix:	Not reported
Max. Amount:	10,000 - 24,999
Pressure:	Not reported
Pure:	Not reported
Average Amount:	1,000 - 4,999
Chemical ID:	0
Reaction:	Not reported
Chemical Reporting Name(Active Ingredient):	Not reported
Solid:	Not reported
Storage Code:	Not reported
Chemical Reporting Name(Trade Name):	Humic Acid, Menefee Humate, BA Humus
sudrel:	Not reported
tempcd:	Not reported
trdsec:	Not reported
Facid:	59501
conf:	Not reported
del:	Not reported
Fire:	Not reported
Year:	2017
Gas:	Not reported
SR Number:	Not reported
Case Number:	8028486
imm:	Not reported
EHS:	Not reported
Liquid:	Not reported
Storage Location:	Chemical Storage Bldg
Mix:	Not reported
Max. Amount:	10,000 - 24,999
Pressure:	Not reported
Pure:	Not reported
Average Amount:	5,000 - 9,999
Chemical ID:	0
Reaction:	Not reported
Chemical Reporting Name(Active Ingredient):	Not reported
Solid:	Not reported
Storage Code:	Not reported
Chemical Reporting Name(Trade Name):	Orange Oil, Wetcit
sudrel:	Not reported
tempcd:	Not reported
trdsec:	Not reported

SIMPLOT GROWER SOLUTIONS (Continued) **S107691279**

Facid:	59501
conf:	Not reported
del:	Not reported
Fire:	Not reported
Year:	2018
Gas:	Not reported
SR Number:	Not reported
Case Number:	7664-41-7
imm:	Y
EHS:	Not reported
Liquid:	Y
Storage Location:	Railcar Spur
Mix:	Not reported
Max. Amount:	500,000 - 999,999
Pressure:	2
Pure:	Y
Average Amount:	100,000 - 499,999
Chemical ID:	3272
Reaction:	Not reported
Chemical Reporting Name(Active Ingredient):	AMMONIA, (ANHYDROUS)
Solid:	Not reported
Storage Code:	P
Chemical Reporting Name(Trade Name):	Anhydrous Ammonia
sudrel:	Y
tempcd:	4
trdsec:	Not reported

Facid:	59501
conf:	Not reported
del:	Y
Fire:	Not reported
Year:	2018
Gas:	Not reported
SR Number:	Not reported
Case Number:	7722-76-1
imm:	Not reported
EHS:	Not reported
Liquid:	Not reported
Storage Location:	Dry Storage Bldg
Mix:	Y
Max. Amount:	100,000 - 499,999
Pressure:	1
Pure:	Not reported
Average Amount:	100,000 - 499,999
Chemical ID:	3306
Reaction:	Not reported
Chemical Reporting Name(Active Ingredient):	AMMONIUM PHOSPHATE
Solid:	Y
Storage Code:	R
Chemical Reporting Name(Trade Name):	Mono Ammonium Phosphate, 11-52-0, MAP,
sudrel:	Not reported
tempcd:	4
trdsec:	Not reported

Facid:	59501
conf:	Not reported
del:	Y

SIMPLOT GROWER SOLUTIONS (Continued) **S107691279**

Fire:	Not reported
Year:	2018
Gas:	Not reported
SR Number:	Not reported
Case Number:	68333-79-9
imm:	Y
EHS:	Not reported
Liquid:	Y
Storage Location:	Liquid Tank Storage Area
Mix:	Y
Max. Amount:	10,000,000 +
Pressure:	1
Pure:	Not reported
Average Amount:	1,000,000 - 9,999,999
Chemical ID:	4763
Reaction:	Not reported
Chemical Reporting Name(Active Ingredient):	AMMONIUM POLYPHOSPHATE
Solid:	Not reported
Storage Code:	A
Chemical Reporting Name(Trade Name):	10-34-0, Starter
sudrel:	Not reported
tempcd:	4
trdsec:	Not reported

Facid:	59501
conf:	Not reported
del:	Y
Fire:	Not reported
Year:	2018
Gas:	Not reported
SR Number:	Not reported
Case Number:	7783-20-2
imm:	Not reported
EHS:	Not reported
Liquid:	Not reported
Storage Location:	Dry Storage Bldg and Chemical Storage Bldg
Mix:	Y
Max. Amount:	100,000 - 499,999
Pressure:	1
Pure:	Not reported
Average Amount:	100,000 - 499,999
Chemical ID:	3284
Reaction:	Not reported
Chemical Reporting Name(Active Ingredient):	AMMONIUM SULFATE
Solid:	Y
Storage Code:	R
Chemical Reporting Name(Trade Name):	Amm Sulfate, 21-0-0-24, AMS, Zipp Sol
sudrel:	Not reported
tempcd:	4
trdsec:	Not reported

Facid:	59501
conf:	Not reported
del:	Y
Fire:	Not reported
Year:	2018
Gas:	Not reported

SIMPLOT GROWER SOLUTIONS (Continued) **S107691279**

SR Number:	Not reported
Case Number:	7783-18-8
imm:	Y
EHS:	Not reported
Liquid:	Y
Storage Location:	Liquid Storage Tank Area
Mix:	Y
Max. Amount:	100,000 - 499,999
Pressure:	1
Pure:	Not reported
Average Amount:	25,000 - 49,999
Chemical ID:	3328
Reaction:	Not reported
Chemical Reporting Name(Active Ingredient):	AMMONIUM THIOSULFATE
Solid:	Not reported
Storage Code:	A
Chemical Reporting Name(Trade Name):	ThioSul, 12-0-0-26
sudrel:	Not reported
tempcd:	4
trdsec:	Not reported
Facid:	59501
conf:	Not reported
del:	Y
Fire:	Not reported
Year:	2018
Gas:	Not reported
SR Number:	Not reported
Case Number:	10294-66-3
imm:	Y
EHS:	Not reported
Liquid:	Y
Storage Location:	Liquid Tank Storage Area
Mix:	Y
Max. Amount:	500,000 - 999,999
Pressure:	1
Pure:	Not reported
Average Amount:	100,000 - 499,999
Chemical ID:	4692
Reaction:	Not reported
Chemical Reporting Name(Active Ingredient):	FERTILIZER SOLUTION
Solid:	Not reported
Storage Code:	A
Chemical Reporting Name(Trade Name):	Potassium Thiosulfate, KTS, 0-0-25-17
sudrel:	Not reported
tempcd:	4
trdsec:	Not reported
Facid:	59501
conf:	Not reported
del:	Y
Fire:	Not reported
Year:	2018
Gas:	Not reported
SR Number:	Not reported
Case Number:	7664-38-2
imm:	Y

SIMPLOT GROWER SOLUTIONS (Continued) **S107691279**

EHS:	Not reported
Liquid:	Y
Storage Location:	Liquid Tank Storage Area
Mix:	Y
Max. Amount:	100,000 - 499,999
Pressure:	1
Pure:	Not reported
Average Amount:	50,000 - 74,999
Chemical ID:	2374
Reaction:	Not reported
Chemical Reporting Name(Active Ingredient):	PHOSPHATIC FERTILIZER SOLUTION
Solid:	Not reported
Storage Code:	A
Chemical Reporting Name(Trade Name):	4-16-16, Golden Bio
sudrel:	Not reported
tempcd:	4
trdsec:	Not reported

Facid:	59501
conf:	Not reported
del:	Y
Fire:	Not reported
Year:	2018
Gas:	Not reported
SR Number:	Not reported
Case Number:	7447-40-7
imm:	Y
EHS:	Not reported
Liquid:	Not reported
Storage Location:	Dry Storage Bldg and Liquid Loadout Pad
Mix:	Y
Max. Amount:	100,000 - 499,999
Pressure:	1
Pure:	Not reported
Average Amount:	100,000 - 499,999
Chemical ID:	4663
Reaction:	Not reported
Chemical Reporting Name(Active Ingredient):	POTASSIUM CHLORIDE
Solid:	Y
Storage Code:	R
Chemical Reporting Name(Trade Name):	Potash, 0-0-60, 0-0-62, MOP
sudrel:	Not reported
tempcd:	4
trdsec:	Not reported

Facid:	59501
conf:	Not reported
del:	Y
Fire:	Not reported
Year:	2018
Gas:	Not reported
SR Number:	Not reported
Case Number:	13071-79-9
imm:	Y
EHS:	Not reported
Liquid:	Not reported
Storage Location:	Chemical Storage Bldg.

SIMPLOT GROWER SOLUTIONS (Continued) **S107691279**

Mix:	Y
Max. Amount:	5,000 - 9,999
Pressure:	1
Pure:	Not reported
Average Amount:	1,000 - 4,999
Chemical ID:	2859
Reaction:	Not reported
Chemical Reporting Name(Active Ingredient):	TERBUFOS
Solid:	Y
Storage Code:	N
Chemical Reporting Name(Trade Name):	Counter 20G
sudrel:	Not reported
tempcd:	4
trdsec:	Not reported
Facid:	59501
conf:	Not reported
del:	Y
Fire:	Not reported
Year:	2018
Gas:	Not reported
SR Number:	Not reported
Case Number:	57-13-6
imm:	Not reported
EHS:	Not reported
Liquid:	Not reported
Storage Location:	Dry Storage Bldg
Mix:	Y
Max. Amount:	100,000 - 499,999
Pressure:	1
Pure:	Not reported
Average Amount:	100,000 - 499,999
Chemical ID:	4454
Reaction:	Not reported
Chemical Reporting Name(Active Ingredient):	UREA
Solid:	Y
Storage Code:	R
Chemical Reporting Name(Trade Name):	Urea, 46-0-0, Nitrogen, SSN46-0-0,
sudrel:	Not reported
tempcd:	4
trdsec:	Not reported
Facid:	59501
conf:	Not reported
del:	Y
Fire:	Not reported
Year:	2018
Gas:	Not reported
SR Number:	Not reported
Case Number:	6484-52-2
imm:	Y
EHS:	Not reported
Liquid:	Y
Storage Location:	Liquid Tank Storage Area
Mix:	Y
Max. Amount:	10,000,000 +
Pressure:	1

SIMPLOT GROWER SOLUTIONS (Continued) **S107691279**

Pure:	Not reported
Average Amount:	1,000,000 - 9,999,999
Chemical ID:	4447
Reaction:	Not reported
Chemical Reporting Name(Active Ingredient):	UREA, AMMONIUM NITRATE SOLUTION, (W/AQUA AMMONIA)
Solid:	Not reported
Storage Code:	A
Chemical Reporting Name(Trade Name):	UAN Solution, 28%, 30%, 32%
sudrel:	Not reported
tempcd:	4
trdsec:	Not reported
Facid:	59501
conf:	Not reported
del:	Not reported
Fire:	Not reported
Year:	2018
Gas:	Not reported
SR Number:	Not reported
Case Number:	7664-38-2
imm:	Y
EHS:	Not reported
Liquid:	Y
Storage Location:	Rail Car Spur
Mix:	Not reported
Max. Amount:	1,000,000 - 9,999,999
Pressure:	1
Pure:	Y
Average Amount:	1,000,000 - 9,999,999
Chemical ID:	4179
Reaction:	Not reported
Chemical Reporting Name(Active Ingredient):	PHOSPHORIC ACID
Solid:	Not reported
Storage Code:	Q
Chemical Reporting Name(Trade Name):	SPA, 0-0-68/70, Super Phosphoric Acid
sudrel:	Not reported
tempcd:	4
trdsec:	Not reported
Facid:	59501
conf:	Not reported
del:	Y
Fire:	Not reported
Year:	2018
Gas:	Not reported
SR Number:	Not reported
Case Number:	7722-76-1
imm:	Not reported
EHS:	Not reported
Liquid:	Not reported
Storage Location:	Dry Storage Bldg
Mix:	Y
Max. Amount:	100,000 - 499,999
Pressure:	1
Pure:	Not reported
Average Amount:	75,000 - 99,999
Chemical ID:	3306

SIMPLOT GROWER SOLUTIONS (Continued) **S107691279**

Reaction:	Not reported
Chemical Reporting Name(Active Ingredient):	AMMONIUM PHOSPHATE
Solid:	Y
Storage Code:	R
Chemical Reporting Name(Trade Name):	Forty Rock, 12-40-0-6.5-1
sudrel:	Not reported
tempcd:	4
trdsec:	Not reported
Facid:	59501
conf:	Not reported
del:	Y
Fire:	Not reported
Year:	2018
Gas:	Not reported
SR Number:	Not reported
Case Number:	1910-42-5
imm:	Y
EHS:	Not reported
Liquid:	Y
Storage Location:	Chemical Storage Bldg
Mix:	Y
Max. Amount:	10,000 - 24,999
Pressure:	1
Pure:	Not reported
Average Amount:	5,000 - 9,999
Chemical ID:	2254
Reaction:	Not reported
Chemical Reporting Name(Active Ingredient):	PARAQUAT DICHLORIDE
Solid:	Not reported
Storage Code:	E
Chemical Reporting Name(Trade Name):	Gramoxone, Gramoxone SL, Parazone
sudrel:	Not reported
tempcd:	4
trdsec:	Not reported
Facid:	59501
conf:	Not reported
del:	Y
Fire:	Not reported
Year:	2018
Gas:	Not reported
SR Number:	Not reported
Case Number:	70901-12-1
imm:	Y
EHS:	Not reported
Liquid:	Y
Storage Location:	Chemical Storage Bldg.
Mix:	Y
Max. Amount:	100,000 - 499,999
Pressure:	1
Pure:	Not reported
Average Amount:	100,000 - 499,999
Chemical ID:	4795
Reaction:	Not reported
Chemical Reporting Name(Active Ingredient):	POTASSIUM SALT OF GLYPHOSATE
Solid:	Not reported

SIMPLOT GROWER SOLUTIONS (Continued) **S107691279**

Storage Code:	C
Chemical Reporting Name(Trade Name):	Roundup, Abundit Edge
sudrel:	Not reported
tempcd:	4
trdsec:	Not reported
Facid:	59501
conf:	Not reported
del:	Y
Fire:	Not reported
Year:	2018
Gas:	Not reported
SR Number:	Not reported
Case Number:	1912-24-9
imm:	Y
EHS:	Not reported
Liquid:	Y
Storage Location:	Chemical Storage Bldg.
Mix:	Y
Max. Amount:	100,000 - 499,999
Pressure:	1
Pure:	Not reported
Average Amount:	25,000 - 49,999
Chemical ID:	3338
Reaction:	Not reported
Chemical Reporting Name(Active Ingredient):	ATRAZINE
Solid:	Not reported
Storage Code:	C
Chemical Reporting Name(Trade Name):	Atrazine, Bicep II Magnum, Expert
sudrel:	Not reported
tempcd:	4
trdsec:	Not reported
Facid:	59501
conf:	Not reported
del:	Y
Fire:	Not reported
Year:	2018
Gas:	Not reported
SR Number:	Not reported
Case Number:	51218-45-2
imm:	Y
EHS:	Not reported
Liquid:	Y
Storage Location:	Chemical Storage Bldg.
Mix:	Y
Max. Amount:	10,000 - 24,999
Pressure:	1
Pure:	Not reported
Average Amount:	1,000 - 4,999
Chemical ID:	3998
Reaction:	Not reported
Chemical Reporting Name(Active Ingredient):	METOLACHLOR
Solid:	Not reported
Storage Code:	E
Chemical Reporting Name(Trade Name):	Brawl
sudrel:	Not reported

SIMPLOT GROWER SOLUTIONS (Continued) **S107691279**

tempcd:	4
trdsec:	Not reported
Facid:	59501
conf:	Not reported
del:	Y
Fire:	Not reported
Year:	2018
Gas:	Not reported
SR Number:	Not reported
Case Number:	87392-12-9
imm:	Y
EHS:	Not reported
Liquid:	Y
Storage Location:	Chemical Storage Bldg.
Mix:	Y
Max. Amount:	25,000 - 49,999
Pressure:	1
Pure:	Not reported
Average Amount:	10,000 - 24,999
Chemical ID:	2298
Reaction:	Not reported
Chemical Reporting Name(Active Ingredient):	PESTICIDE, (LIQUID)
Solid:	Not reported
Storage Code:	C
Chemical Reporting Name(Trade Name):	Halex GT, S-Metalachlor
sudrel:	Not reported
tempcd:	4
trdsec:	Not reported
Facid:	59501
conf:	Not reported
del:	Y
Fire:	Not reported
Year:	2018
Gas:	Not reported
SR Number:	Not reported
Case Number:	34256-82-1
imm:	Y
EHS:	Not reported
Liquid:	Y
Storage Location:	Chemical Storage Bldg.
Mix:	Y
Max. Amount:	50,000 - 74,999
Pressure:	1
Pure:	Not reported
Average Amount:	25,000 - 49,999
Chemical ID:	4520
Reaction:	Not reported
Chemical Reporting Name(Active Ingredient):	ACETOCHLOR
Solid:	Not reported
Storage Code:	C
Chemical Reporting Name(Trade Name):	Warrant, Fultime NXT, Resicore
sudrel:	Not reported
tempcd:	4
trdsec:	Not reported

SIMPLOT GROWER SOLUTIONS (Continued) **S107691279**

Facid:	59501
conf:	Not reported
del:	Y
Fire:	Not reported
Year:	2018
Gas:	Not reported
SR Number:	Not reported
Case Number:	14977-37-8
imm:	Y
EHS:	Not reported
Liquid:	Not reported
Storage Location:	Dry Storage Bldg
Mix:	Y
Max. Amount:	100,000 - 499,999
Pressure:	1
Pure:	Not reported
Average Amount:	100,000 - 499,999
Chemical ID:	0
Reaction:	Not reported
Chemical Reporting Name(Active Ingredient):	Not reported
Solid:	Y
Storage Code:	R
Chemical Reporting Name(Trade Name):	Potassium Magnesium Sulfate, K-MAG
sudrel:	Not reported
tempcd:	4
trdsec:	Not reported

Facid:	59501
conf:	Not reported
del:	Y
Fire:	Not reported
Year:	2018
Gas:	Not reported
SR Number:	Not reported
Case Number:	12174-11-7
imm:	Y
EHS:	Not reported
Liquid:	Y
Storage Location:	Chemical Storage Bldg
Mix:	Y
Max. Amount:	25,000 - 49,999
Pressure:	1
Pure:	Not reported
Average Amount:	10,000 - 24,999
Chemical ID:	0
Reaction:	Not reported
Chemical Reporting Name(Active Ingredient):	Not reported
Solid:	Not reported
Storage Code:	C
Chemical Reporting Name(Trade Name):	Attapulgite Clay, Lumax EZ, Acuron
sudrel:	Not reported
tempcd:	4
trdsec:	Not reported

Facid:	59501
conf:	Not reported
del:	Y

SIMPLOT GROWER SOLUTIONS (Continued) **S107691279**

Fire:	Not reported
Year:	2018
Gas:	Not reported
SR Number:	Not reported
Case Number:	38641-94-0
imm:	Y
EHS:	Not reported
Liquid:	Y
Storage Location:	Chemical Storage Bldg
Mix:	Y
Max. Amount:	75,000 - 99,999
Pressure:	1
Pure:	Not reported
Average Amount:	25,000 - 49,999
Chemical ID:	4636
Reaction:	Not reported
Chemical Reporting Name(Active Ingredient):	GLYPHOSATE, ISOPROPYLAMINE SALT
Solid:	Not reported
Storage Code:	E
Chemical Reporting Name(Trade Name):	Gly Star Plus
sudrel:	Not reported
tempcd:	4
trdsec:	Not reported

Facid:	59501
conf:	Not reported
del:	Y
Fire:	Not reported
Year:	2018
Gas:	Not reported
SR Number:	Not reported
Case Number:	7704-34-9
imm:	Y
EHS:	Not reported
Liquid:	Not reported
Storage Location:	Dry Storage Bldg
Mix:	Y
Max. Amount:	10,000 - 24,999
Pressure:	1
Pure:	Not reported
Average Amount:	5,000 - 9,999
Chemical ID:	2819
Reaction:	Not reported
Chemical Reporting Name(Active Ingredient):	SULFUR
Solid:	Y
Storage Code:	J
Chemical Reporting Name(Trade Name):	Sulfur 90%
sudrel:	Not reported
tempcd:	4
trdsec:	Not reported

Facid:	59501
conf:	Not reported
del:	Y
Fire:	Not reported
Year:	2018
Gas:	Not reported

SIMPLOT GROWER SOLUTIONS (Continued) **S107691279**

SR Number:	Not reported
Case Number:	67762-38-3
imm:	Not reported
EHS:	Not reported
Liquid:	Y
Storage Location:	Chemical Storage Bldg
Mix:	Y
Max. Amount:	25,000 - 49,999
Pressure:	1
Pure:	Not reported
Average Amount:	10,000 - 24,999
Chemical ID:	0
Reaction:	Not reported
Chemical Reporting Name(Active Ingredient):	Not reported
Solid:	Not reported
Storage Code:	E
Chemical Reporting Name(Trade Name):	Persist Ultra, Methyl Esters
sudrel:	Not reported
tempcd:	4
trdsec:	Not reported
Facid:	59501
conf:	Not reported
del:	Y
Fire:	Not reported
Year:	2018
Gas:	Not reported
SR Number:	Not reported
Case Number:	163515-14-8
imm:	Y
EHS:	Not reported
Liquid:	Y
Storage Location:	Chemical Storage Bldg
Mix:	Y
Max. Amount:	25,000 - 49,999
Pressure:	1
Pure:	Not reported
Average Amount:	10,000 - 24,999
Chemical ID:	4522
Reaction:	Not reported
Chemical Reporting Name(Active Ingredient):	DIMETHENAMID
Solid:	Not reported
Storage Code:	C
Chemical Reporting Name(Trade Name):	Armezon Pro
sudrel:	Not reported
tempcd:	4
trdsec:	Not reported
Facid:	59501
conf:	Not reported
del:	Y
Fire:	Not reported
Year:	2018
Gas:	Not reported
SR Number:	Not reported
Case Number:	104040-79-1
imm:	Not reported

SIMPLOT GROWER SOLUTIONS (Continued) **S107691279**

EHS:	Not reported
Liquid:	Y
Storage Location:	Chemical Storage Bldg
Mix:	Y
Max. Amount:	50,000 - 74,999
Pressure:	1
Pure:	Not reported
Average Amount:	25,000 - 49,999
Chemical ID:	4801
Reaction:	Not reported
Chemical Reporting Name(Active Ingredient):	2-(2-AMINOETHOXY) ETHANOL SALT
Solid:	Not reported
Storage Code:	N
Chemical Reporting Name(Trade Name):	Detonate, Clarity
sudrel:	Not reported
tempcd:	4
trdsec:	Not reported
Facid:	59501
conf:	Not reported
del:	Y
Fire:	Not reported
Year:	2018
Gas:	Not reported
SR Number:	Not reported
Case Number:	68514-28-3
imm:	Not reported
EHS:	Not reported
Liquid:	Not reported
Storage Location:	Dry Storage Bldg
Mix:	Y
Max. Amount:	10,000 - 24,999
Pressure:	1
Pure:	Not reported
Average Amount:	5,000 - 9,999
Chemical ID:	0
Reaction:	Not reported
Chemical Reporting Name(Active Ingredient):	Not reported
Solid:	Y
Storage Code:	J
Chemical Reporting Name(Trade Name):	Humic Acid, Menefee Humate, BA Humus
sudrel:	Not reported
tempcd:	4
trdsec:	Not reported
Facid:	59501
conf:	Not reported
del:	Not reported
Fire:	Not reported
Year:	2018
Gas:	Not reported
SR Number:	Not reported
Case Number:	12179-04-3
imm:	Not reported
EHS:	Not reported
Liquid:	Not reported
Storage Location:	Dry Storage Bldg

SIMPLOT GROWER SOLUTIONS (Continued) **S107691279**

Mix:	Y
Max. Amount:	10,000 - 24,999
Pressure:	1
Pure:	Not reported
Average Amount:	1,000 - 4,999
Chemical ID:	4696
Reaction:	Not reported
Chemical Reporting Name(Active Ingredient):	SODIUM TETRABORATE
Solid:	Y
Storage Code:	J
Chemical Reporting Name(Trade Name):	Boron, Granubor II
sudrel:	Not reported
tempcd:	4
trdsec:	Not reported
Facid:	59501
conf:	Not reported
del:	Not reported
Fire:	Not reported
Year:	2018
Gas:	Not reported
SR Number:	Not reported
Case Number:	82-66-6
imm:	Not reported
EHS:	Not reported
Liquid:	Not reported
Storage Location:	Chemical Storage Bldg
Mix:	Y
Max. Amount:	1,000 - 4,999
Pressure:	1
Pure:	Not reported
Average Amount:	100 - 499
Chemical ID:	1180
Reaction:	Not reported
Chemical Reporting Name(Active Ingredient):	DIPHACINONE
Solid:	Y
Storage Code:	R
Chemical Reporting Name(Trade Name):	Kaput Gopher Bait, Gopher Bait
sudrel:	Not reported
tempcd:	4
trdsec:	Not reported
Facid:	59501
conf:	Not reported
del:	Not reported
Fire:	Not reported
Year:	2018
Gas:	Not reported
SR Number:	Not reported
Case Number:	10034-96-5
imm:	Not reported
EHS:	Not reported
Liquid:	Not reported
Storage Location:	Dry Storage Bldg
Mix:	Y
Max. Amount:	10,000 - 24,999
Pressure:	1

SIMPLOT GROWER SOLUTIONS (Continued) **S107691279**

Pure:	Not reported
Average Amount:	1,000 - 4,999
Chemical ID:	4532
Reaction:	Not reported
Chemical Reporting Name(Active Ingredient):	MANGANESE SULFATE
Solid:	Y
Storage Code:	J
Chemical Reporting Name(Trade Name):	Manganese Sulfate, Tecmangan
sudrel:	Not reported
tempcd:	4
trdsec:	Not reported
Facid:	59501
conf:	Not reported
del:	Not reported
Fire:	Not reported
Year:	2006
Gas:	Not reported
SR Number:	Not reported
Case Number:	1071836
imm:	Not reported
EHS:	Not reported
Liquid:	Not reported
Storage Location:	Not reported
Mix:	Not reported
Max. Amount:	4
Pressure:	Not reported
Pure:	Not reported
Average Amount:	2
Chemical ID:	4528
Reaction:	Not reported
Chemical Reporting Name(Active Ingredient):	GLYPHOSATE
Solid:	Not reported
Storage Code:	Not reported
Chemical Reporting Name(Trade Name):	Not reported
sudrel:	Not reported
tempcd:	Not reported
trdsec:	Not reported
Facid:	59501
conf:	Not reported
del:	Not reported
Fire:	Not reported
Year:	2006
Gas:	Not reported
SR Number:	Not reported
Case Number:	2921882
imm:	Not reported
EHS:	Not reported
Liquid:	Not reported
Storage Location:	Not reported
Mix:	Not reported
Max. Amount:	4
Pressure:	Not reported
Pure:	Not reported
Average Amount:	1
Chemical ID:	3743

SIMPLOT GROWER SOLUTIONS (Continued) **S107691279**

Reaction:	Not reported
Chemical Reporting Name(Active Ingredient):	CHLORPYRIFOS
Solid:	Not reported
Storage Code:	Not reported
Chemical Reporting Name(Trade Name):	Not reported
sudrel:	Not reported
tempcd:	Not reported
trdsec:	Not reported
Facid:	59501
conf:	Not reported
del:	Not reported
Fire:	Not reported
Year:	2006
Gas:	Not reported
SR Number:	Not reported
Case Number:	13071799
imm:	Not reported
EHS:	Not reported
Liquid:	Not reported
Storage Location:	Not reported
Mix:	Not reported
Max. Amount:	4
Pressure:	Not reported
Pure:	Not reported
Average Amount:	2
Chemical ID:	2859
Reaction:	Not reported
Chemical Reporting Name(Active Ingredient):	TERBUFOS
Solid:	Not reported
Storage Code:	Not reported
Chemical Reporting Name(Trade Name):	Not reported
sudrel:	Not reported
tempcd:	Not reported
trdsec:	Not reported
Facid:	59501
conf:	Not reported
del:	Not reported
Fire:	Not reported
Year:	2006
Gas:	Not reported
SR Number:	Not reported
Case Number:	1910425
imm:	Not reported
EHS:	Not reported
Liquid:	Not reported
Storage Location:	Not reported
Mix:	Not reported
Max. Amount:	3
Pressure:	Not reported
Pure:	Not reported
Average Amount:	1
Chemical ID:	2254
Reaction:	Not reported
Chemical Reporting Name(Active Ingredient):	PARAQUAT DICHLORIDE
Solid:	Not reported

SIMPLOT GROWER SOLUTIONS (Continued) **S107691279**

Storage Code:	Not reported
Chemical Reporting Name(Trade Name):	Not reported
sudrel:	Not reported
tempcd:	Not reported
trdsec:	Not reported
Facid:	59501
conf:	Not reported
del:	Not reported
Fire:	Not reported
Year:	2006
Gas:	Not reported
SR Number:	Not reported
Case Number:	7664417
imm:	Not reported
EHS:	Not reported
Liquid:	Not reported
Storage Location:	Not reported
Mix:	Not reported
Max. Amount:	5
Pressure:	Not reported
Pure:	Not reported
Average Amount:	3
Chemical ID:	3272
Reaction:	Not reported
Chemical Reporting Name(Active Ingredient):	AMMONIA, (ANHYDROUS)
Solid:	Not reported
Storage Code:	Not reported
Chemical Reporting Name(Trade Name):	Anhydrous Ammonia
sudrel:	Not reported
tempcd:	Not reported
trdsec:	Not reported
Facid:	59501
conf:	Not reported
del:	Not reported
Fire:	Not reported
Year:	2006
Gas:	Not reported
SR Number:	Not reported
Case Number:	1929733
imm:	Not reported
EHS:	Not reported
Liquid:	Not reported
Storage Location:	Not reported
Mix:	Not reported
Max. Amount:	4
Pressure:	Not reported
Pure:	Not reported
Average Amount:	1
Chemical ID:	3636
Reaction:	Not reported
Chemical Reporting Name(Active Ingredient):	2,4-D ESTERS
Solid:	Not reported
Storage Code:	Not reported
Chemical Reporting Name(Trade Name):	Not reported
sudrel:	Not reported

SIMPLOT GROWER SOLUTIONS (Continued) **S107691279**

tempcd:	Not reported
trdsec:	Not reported
Facid:	59501
conf:	Not reported
del:	Not reported
Fire:	Not reported
Year:	2006
Gas:	Not reported
SR Number:	Not reported
Case Number:	1918009
imm:	Not reported
EHS:	Not reported
Liquid:	Not reported
Storage Location:	Not reported
Mix:	Not reported
Max. Amount:	4
Pressure:	Not reported
Pure:	Not reported
Average Amount:	3
Chemical ID:	3654
Reaction:	Not reported
Chemical Reporting Name(Active Ingredient):	DICAMBA
Solid:	Not reported
Storage Code:	Not reported
Chemical Reporting Name(Trade Name):	Not reported
sudrel:	Not reported
tempcd:	Not reported
trdsec:	Not reported
Facid:	59501
conf:	Not reported
del:	Not reported
Fire:	Not reported
Year:	2006
Gas:	Not reported
SR Number:	Not reported
Case Number:	1912249
imm:	Not reported
EHS:	Not reported
Liquid:	Not reported
Storage Location:	Not reported
Mix:	Not reported
Max. Amount:	4
Pressure:	Not reported
Pure:	Not reported
Average Amount:	4
Chemical ID:	3338
Reaction:	Not reported
Chemical Reporting Name(Active Ingredient):	ATRAZINE
Solid:	Not reported
Storage Code:	Not reported
Chemical Reporting Name(Trade Name):	Not reported
sudrel:	Not reported
tempcd:	Not reported
trdsec:	Not reported

SIMPLOT GROWER SOLUTIONS (Continued) **S107691279**

Facid:	59501
conf:	Not reported
del:	Not reported
Fire:	Not reported
Year:	2006
Gas:	Not reported
SR Number:	Not reported
Case Number:	298022
imm:	Not reported
EHS:	Not reported
Liquid:	Not reported
Storage Location:	Not reported
Mix:	Not reported
Max. Amount:	3
Pressure:	Not reported
Pure:	Not reported
Average Amount:	1
Chemical ID:	2367
Reaction:	Not reported
Chemical Reporting Name(Active Ingredient):	PHORATE
Solid:	Not reported
Storage Code:	Not reported
Chemical Reporting Name(Trade Name):	Not reported
sudrel:	Not reported
tempcd:	Not reported
trdsec:	Not reported

Facid:	59501
conf:	Not reported
del:	Not reported
Fire:	Not reported
Year:	2015
Gas:	Not reported
SR Number:	Not reported
Case Number:	1910425
imm:	Not reported
EHS:	Y
Liquid:	Not reported
Storage Location:	Chemical Storage Bldg
Mix:	Not reported
Max. Amount:	Not reported
Pressure:	Not reported
Pure:	Not reported
Average Amount:	Not reported
Chemical ID:	2254
Reaction:	Not reported
Chemical Reporting Name(Active Ingredient):	Not reported
Solid:	Not reported
Storage Code:	Not reported
Chemical Reporting Name(Trade Name):	Gramoxone
sudrel:	Not reported
tempcd:	Not reported
trdsec:	Not reported

Facid:	59501
conf:	Not reported
del:	Not reported

SIMPLOT GROWER SOLUTIONS (Continued) **S107691279**

Fire:	Not reported
Year:	2015
Gas:	Not reported
SR Number:	Not reported
Case Number:	12174117
imm:	Not reported
EHS:	Not reported
Liquid:	Not reported
Storage Location:	Chemical Storage Bldg
Mix:	Not reported
Max. Amount:	Not reported
Pressure:	Not reported
Pure:	Not reported
Average Amount:	Not reported
Chemical ID:	0
Reaction:	Not reported
Chemical Reporting Name(Active Ingredient):	Not reported
Solid:	Not reported
Storage Code:	Not reported
Chemical Reporting Name(Trade Name):	Attapulgite Clay
sudrel:	Not reported
tempcd:	Not reported
trdsec:	Not reported

Facid:	59501
conf:	Not reported
del:	Not reported
Fire:	Not reported
Year:	2015
Gas:	Not reported
SR Number:	Not reported
Case Number:	298022
imm:	Not reported
EHS:	Y
Liquid:	Not reported
Storage Location:	Chemical Storage Bldg
Mix:	Not reported
Max. Amount:	Not reported
Pressure:	Not reported
Pure:	Not reported
Average Amount:	Not reported
Chemical ID:	2367
Reaction:	Not reported
Chemical Reporting Name(Active Ingredient):	Not reported
Solid:	Not reported
Storage Code:	Not reported
Chemical Reporting Name(Trade Name):	Thimet
sudrel:	Not reported
tempcd:	Not reported
trdsec:	Not reported

Facid:	59501
conf:	Not reported
del:	Not reported
Fire:	Not reported
Year:	2015
Gas:	Not reported

SIMPLOT GROWER SOLUTIONS (Continued) **S107691279**

SR Number:	Not reported
Case Number:	38641940
imm:	Not reported
EHS:	Not reported
Liquid:	Not reported
Storage Location:	Chemical Storage Bldg
Mix:	Not reported
Max. Amount:	Not reported
Pressure:	Not reported
Pure:	Not reported
Average Amount:	Not reported
Chemical ID:	4636
Reaction:	Not reported
Chemical Reporting Name(Active Ingredient):	Not reported
Solid:	Not reported
Storage Code:	Not reported
Chemical Reporting Name(Trade Name):	Gly Star Plus
sudrel:	Not reported
tempcd:	Not reported
trdsec:	Not reported
Facid:	59501
conf:	Not reported
del:	Not reported
Fire:	Not reported
Year:	2015
Gas:	Not reported
SR Number:	Not reported
Case Number:	1336216
imm:	Not reported
EHS:	Not reported
Liquid:	Not reported
Storage Location:	Chemical Storage Bldg
Mix:	Not reported
Max. Amount:	Not reported
Pressure:	Not reported
Pure:	Not reported
Average Amount:	Not reported
Chemical ID:	152
Reaction:	Not reported
Chemical Reporting Name(Active Ingredient):	Not reported
Solid:	Not reported
Storage Code:	Not reported
Chemical Reporting Name(Trade Name):	Che Plex Zinc 9
sudrel:	Not reported
tempcd:	Not reported
trdsec:	Not reported
Facid:	59501
conf:	Not reported
del:	Not reported
Fire:	Not reported
Year:	2015
Gas:	Not reported
SR Number:	Not reported
Case Number:	877469380
imm:	Not reported

SIMPLOT GROWER SOLUTIONS (Continued) **S107691279**

EHS:	Not reported
Liquid:	Not reported
Storage Location:	Chemical Storage Bldg
Mix:	Not reported
Max. Amount:	Not reported
Pressure:	Not reported
Pure:	Not reported
Average Amount:	Not reported
Chemical ID:	0
Reaction:	Not reported
Chemical Reporting Name(Active Ingredient):	Not reported
Solid:	Not reported
Storage Code:	Not reported
Chemical Reporting Name(Trade Name):	Maleic-itaconic Co-polymer
sudrel:	Not reported
tempcd:	Not reported
trdsec:	Not reported
Facid:	59501
conf:	Not reported
del:	Not reported
Fire:	Not reported
Year:	2015
Gas:	Not reported
SR Number:	Not reported
Case Number:	34494047
imm:	Not reported
EHS:	Not reported
Liquid:	Not reported
Storage Location:	Chemical Storage Bldg
Mix:	Not reported
Max. Amount:	Not reported
Pressure:	Not reported
Pure:	Not reported
Average Amount:	Not reported
Chemical ID:	4731
Reaction:	Not reported
Chemical Reporting Name(Active Ingredient):	Not reported
Solid:	Not reported
Storage Code:	Not reported
Chemical Reporting Name(Trade Name):	Durango DMA
sudrel:	Not reported
tempcd:	Not reported
trdsec:	Not reported
Facid:	59501
conf:	Not reported
del:	Not reported
Fire:	Not reported
Year:	2015
Gas:	Not reported
SR Number:	Not reported
Case Number:	0
imm:	Not reported
EHS:	Not reported
Liquid:	Not reported
Storage Location:	Chemical Storage Bldg

SIMPLOT GROWER SOLUTIONS (Continued) **S107691279**

Mix:	Not reported
Max. Amount:	Not reported
Pressure:	Not reported
Pure:	Not reported
Average Amount:	Not reported
Chemical ID:	0
Reaction:	Not reported
Chemical Reporting Name(Active Ingredient):	Not reported
Solid:	Not reported
Storage Code:	Not reported
Chemical Reporting Name(Trade Name):	Boron 10
sudrel:	Not reported
tempcd:	Not reported
trdsec:	Not reported
Facid:	59501
conf:	Not reported
del:	Not reported
Fire:	Not reported
Year:	2015
Gas:	Not reported
SR Number:	Not reported
Case Number:	67762383
imm:	Not reported
EHS:	Not reported
Liquid:	Not reported
Storage Location:	Chemical Storage Bldg
Mix:	Not reported
Max. Amount:	Not reported
Pressure:	Not reported
Pure:	Not reported
Average Amount:	Not reported
Chemical ID:	0
Reaction:	Not reported
Chemical Reporting Name(Active Ingredient):	Not reported
Solid:	Not reported
Storage Code:	Not reported
Chemical Reporting Name(Trade Name):	Persist Ultra
sudrel:	Not reported
tempcd:	Not reported
trdsec:	Not reported
Facid:	59501
conf:	Not reported
del:	Not reported
Fire:	Not reported
Year:	2015
Gas:	Not reported
SR Number:	Not reported
Case Number:	13071799
imm:	Not reported
EHS:	Y
Liquid:	Not reported
Storage Location:	Chemical Storage Bldg.
Mix:	Not reported
Max. Amount:	Not reported
Pressure:	Not reported

SIMPLOT GROWER SOLUTIONS (Continued) **S107691279**

Pure:	Not reported
Average Amount:	Not reported
Chemical ID:	2859
Reaction:	Not reported
Chemical Reporting Name(Active Ingredient):	Not reported
Solid:	Not reported
Storage Code:	Not reported
Chemical Reporting Name(Trade Name):	Counter 20G
sudrel:	Not reported
tempcd:	Not reported
trdsec:	Not reported
Facid:	59501
conf:	Not reported
del:	Not reported
Fire:	Not reported
Year:	2015
Gas:	Not reported
SR Number:	Not reported
Case Number:	82657043
imm:	Not reported
EHS:	Not reported
Liquid:	Not reported
Storage Location:	Chemical Storage Bldg.
Mix:	Not reported
Max. Amount:	Not reported
Pressure:	Not reported
Pure:	Not reported
Average Amount:	Not reported
Chemical ID:	292
Reaction:	Not reported
Chemical Reporting Name(Active Ingredient):	Not reported
Solid:	Not reported
Storage Code:	Not reported
Chemical Reporting Name(Trade Name):	Brigade
sudrel:	Not reported
tempcd:	Not reported
trdsec:	Not reported
Facid:	59501
conf:	Not reported
del:	Not reported
Fire:	Not reported
Year:	2015
Gas:	Not reported
SR Number:	Not reported
Case Number:	70901121
imm:	Not reported
EHS:	Not reported
Liquid:	Not reported
Storage Location:	Chemical Storage Bldg.
Mix:	Not reported
Max. Amount:	Not reported
Pressure:	Not reported
Pure:	Not reported
Average Amount:	Not reported
Chemical ID:	4795

SIMPLOT GROWER SOLUTIONS (Continued) **S107691279**

Reaction:	Not reported
Chemical Reporting Name(Active Ingredient):	Not reported
Solid:	Not reported
Storage Code:	Not reported
Chemical Reporting Name(Trade Name):	Roundup
sudrel:	Not reported
tempcd:	Not reported
trdsec:	Not reported
Facid:	59501
conf:	Not reported
del:	Not reported
Fire:	Not reported
Year:	2015
Gas:	Not reported
SR Number:	Not reported
Case Number:	1912249
imm:	Not reported
EHS:	Not reported
Liquid:	Not reported
Storage Location:	Chemical Storage Bldg.
Mix:	Not reported
Max. Amount:	Not reported
Pressure:	Not reported
Pure:	Not reported
Average Amount:	Not reported
Chemical ID:	3338
Reaction:	Not reported
Chemical Reporting Name(Active Ingredient):	Not reported
Solid:	Not reported
Storage Code:	Not reported
Chemical Reporting Name(Trade Name):	Atrazine
sudrel:	Not reported
tempcd:	Not reported
trdsec:	Not reported
Facid:	59501
conf:	Not reported
del:	Not reported
Fire:	Not reported
Year:	2015
Gas:	Not reported
SR Number:	Not reported
Case Number:	51218452
imm:	Not reported
EHS:	Not reported
Liquid:	Not reported
Storage Location:	Chemical Storage Bldg.
Mix:	Not reported
Max. Amount:	Not reported
Pressure:	Not reported
Pure:	Not reported
Average Amount:	Not reported
Chemical ID:	3998
Reaction:	Not reported
Chemical Reporting Name(Active Ingredient):	Not reported
Solid:	Not reported

SIMPLOT GROWER SOLUTIONS (Continued) **S107691279**

Storage Code:	Not reported
Chemical Reporting Name(Trade Name):	Parrallel
sudrel:	Not reported
tempcd:	Not reported
trdsec:	Not reported
Facid:	59501
conf:	Not reported
del:	Not reported
Fire:	Not reported
Year:	2015
Gas:	Not reported
SR Number:	Not reported
Case Number:	87392129
imm:	Not reported
EHS:	Not reported
Liquid:	Not reported
Storage Location:	Chemical Storage Bldg.
Mix:	Not reported
Max. Amount:	Not reported
Pressure:	Not reported
Pure:	Not reported
Average Amount:	Not reported
Chemical ID:	2298
Reaction:	Not reported
Chemical Reporting Name(Active Ingredient):	Not reported
Solid:	Not reported
Storage Code:	Not reported
Chemical Reporting Name(Trade Name):	Halex GT
sudrel:	Not reported
tempcd:	Not reported
trdsec:	Not reported
Facid:	59501
conf:	Not reported
del:	Not reported
Fire:	Not reported
Year:	2015
Gas:	Not reported
SR Number:	Not reported
Case Number:	34256821
imm:	Not reported
EHS:	Not reported
Liquid:	Not reported
Storage Location:	Chemical Storage Bldg.
Mix:	Not reported
Max. Amount:	Not reported
Pressure:	Not reported
Pure:	Not reported
Average Amount:	Not reported
Chemical ID:	4520
Reaction:	Not reported
Chemical Reporting Name(Active Ingredient):	Not reported
Solid:	Not reported
Storage Code:	Not reported
Chemical Reporting Name(Trade Name):	Warrant
sudrel:	Not reported

SIMPLOT GROWER SOLUTIONS (Continued) **S107691279**

tempcd:	Not reported
trdsec:	Not reported
Facid:	59501
conf:	Not reported
del:	Not reported
Fire:	Not reported
Year:	2015
Gas:	Not reported
SR Number:	Not reported
Case Number:	79210
imm:	Not reported
EHS:	Y
Liquid:	Not reported
Storage Location:	Chemical Storage Buldg
Mix:	Not reported
Max. Amount:	Not reported
Pressure:	Not reported
Pure:	Not reported
Average Amount:	Not reported
Chemical ID:	2280
Reaction:	Not reported
Chemical Reporting Name(Active Ingredient):	Not reported
Solid:	Not reported
Storage Code:	Not reported
Chemical Reporting Name(Trade Name):	Sanidate
sudrel:	Not reported
tempcd:	Not reported
trdsec:	Not reported
Facid:	59501
conf:	Not reported
del:	Not reported
Fire:	Not reported
Year:	2015
Gas:	Not reported
SR Number:	Not reported
Case Number:	0
imm:	Not reported
EHS:	Not reported
Liquid:	Not reported
Storage Location:	Dry storage Bldg
Mix:	Not reported
Max. Amount:	Not reported
Pressure:	Not reported
Pure:	Not reported
Average Amount:	Not reported
Chemical ID:	4723
Reaction:	Not reported
Chemical Reporting Name(Active Ingredient):	Not reported
Solid:	Not reported
Storage Code:	Not reported
Chemical Reporting Name(Trade Name):	Peletized Dolomitic Lime
sudrel:	Not reported
tempcd:	Not reported
trdsec:	Not reported

SIMPLOT GROWER SOLUTIONS (Continued) **S107691279**

Facid:	59501
conf:	Not reported
del:	Not reported
Fire:	Not reported
Year:	2015
Gas:	Not reported
SR Number:	Not reported
Case Number:	7722761
imm:	Not reported
EHS:	Not reported
Liquid:	Not reported
Storage Location:	Dry Storage Bldg
Mix:	Not reported
Max. Amount:	Not reported
Pressure:	Not reported
Pure:	Not reported
Average Amount:	Not reported
Chemical ID:	3306
Reaction:	Not reported
Chemical Reporting Name(Active Ingredient):	Not reported
Solid:	Not reported
Storage Code:	Not reported
Chemical Reporting Name(Trade Name):	Mono Ammonium Phosphate
sudrel:	Not reported
tempcd:	Not reported
trdsec:	Not reported

Facid:	59501
conf:	Not reported
del:	Not reported
Fire:	Not reported
Year:	2015
Gas:	Not reported
SR Number:	Not reported
Case Number:	57136
imm:	Not reported
EHS:	Not reported
Liquid:	Not reported
Storage Location:	Dry Storage Bldg
Mix:	Not reported
Max. Amount:	Not reported
Pressure:	Not reported
Pure:	Not reported
Average Amount:	Not reported
Chemical ID:	4454
Reaction:	Not reported
Chemical Reporting Name(Active Ingredient):	Not reported
Solid:	Not reported
Storage Code:	Not reported
Chemical Reporting Name(Trade Name):	Urea
sudrel:	Not reported
tempcd:	Not reported
trdsec:	Not reported

Facid:	59501
conf:	Not reported
del:	Not reported

SIMPLOT GROWER SOLUTIONS (Continued) **S107691279**

Fire:	Not reported
Year:	2015
Gas:	Not reported
SR Number:	Not reported
Case Number:	7722761
imm:	Not reported
EHS:	Not reported
Liquid:	Not reported
Storage Location:	Dry Storage Bldg
Mix:	Not reported
Max. Amount:	Not reported
Pressure:	Not reported
Pure:	Not reported
Average Amount:	Not reported
Chemical ID:	3306
Reaction:	Not reported
Chemical Reporting Name(Active Ingredient):	Not reported
Solid:	Not reported
Storage Code:	Not reported
Chemical Reporting Name(Trade Name):	Forty Rock
sudrel:	Not reported
tempcd:	Not reported
trdsec:	Not reported

Facid:	59501
conf:	Not reported
del:	Not reported
Fire:	Not reported
Year:	2015
Gas:	Not reported
SR Number:	Not reported
Case Number:	14977378
imm:	Not reported
EHS:	Not reported
Liquid:	Not reported
Storage Location:	Dry Storage Bldg
Mix:	Not reported
Max. Amount:	Not reported
Pressure:	Not reported
Pure:	Not reported
Average Amount:	Not reported
Chemical ID:	0
Reaction:	Not reported
Chemical Reporting Name(Active Ingredient):	Not reported
Solid:	Not reported
Storage Code:	Not reported
Chemical Reporting Name(Trade Name):	Potassium Magnesium Sulfate
sudrel:	Not reported
tempcd:	Not reported
trdsec:	Not reported

Facid:	59501
conf:	Not reported
del:	Not reported
Fire:	Not reported
Year:	2015
Gas:	Not reported

SIMPLOT GROWER SOLUTIONS (Continued) **S107691279**

SR Number:	Not reported
Case Number:	10034965
imm:	Not reported
EHS:	Not reported
Liquid:	Not reported
Storage Location:	Dry Storage Bldg
Mix:	Not reported
Max. Amount:	Not reported
Pressure:	Not reported
Pure:	Not reported
Average Amount:	Not reported
Chemical ID:	4532
Reaction:	Not reported
Chemical Reporting Name(Active Ingredient):	Not reported
Solid:	Not reported
Storage Code:	Not reported
Chemical Reporting Name(Trade Name):	Manganese Sultfate
sudrel:	Not reported
tempcd:	Not reported
trdsec:	Not reported

Facid:	59501
conf:	Not reported
del:	Not reported
Fire:	Not reported
Year:	2015
Gas:	Not reported
SR Number:	Not reported
Case Number:	7704349
imm:	Not reported
EHS:	Not reported
Liquid:	Not reported
Storage Location:	Dry Storage Bldg
Mix:	Not reported
Max. Amount:	Not reported
Pressure:	Not reported
Pure:	Not reported
Average Amount:	Not reported
Chemical ID:	2819
Reaction:	Not reported
Chemical Reporting Name(Active Ingredient):	Not reported
Solid:	Not reported
Storage Code:	Not reported
Chemical Reporting Name(Trade Name):	Tiger Sulfur 90
sudrel:	Not reported
tempcd:	Not reported
trdsec:	Not reported

Facid:	59501
conf:	Not reported
del:	Not reported
Fire:	Not reported
Year:	2015
Gas:	Not reported
SR Number:	Not reported
Case Number:	7783202
imm:	Not reported

SIMPLOT GROWER SOLUTIONS (Continued) **S107691279**

EHS:	Not reported
Liquid:	Not reported
Storage Location:	Dry Storage Bldg and Liquid Loadout Pad
Mix:	Not reported
Max. Amount:	Not reported
Pressure:	Not reported
Pure:	Not reported
Average Amount:	Not reported
Chemical ID:	3284
Reaction:	Not reported
Chemical Reporting Name(Active Ingredient):	Not reported
Solid:	Not reported
Storage Code:	Not reported
Chemical Reporting Name(Trade Name):	Amm Sulfate
sudrel:	Not reported
tempcd:	Not reported
trdsec:	Not reported

Facid:	59501
conf:	Not reported
del:	Not reported
Fire:	Not reported
Year:	2015
Gas:	Not reported
SR Number:	Not reported
Case Number:	7447407
imm:	Not reported
EHS:	Not reported
Liquid:	Not reported
Storage Location:	Dry Storage Bldg and Liquid Loadout Pad
Mix:	Not reported
Max. Amount:	Not reported
Pressure:	Not reported
Pure:	Not reported
Average Amount:	Not reported
Chemical ID:	4663
Reaction:	Not reported
Chemical Reporting Name(Active Ingredient):	Not reported
Solid:	Not reported
Storage Code:	Not reported
Chemical Reporting Name(Trade Name):	Potash
sudrel:	Not reported
tempcd:	Not reported
trdsec:	Not reported

Facid:	59501
conf:	Not reported
del:	Not reported
Fire:	Not reported
Year:	2015
Gas:	Not reported
SR Number:	Not reported
Case Number:	7783188
imm:	Not reported
EHS:	Not reported
Liquid:	Not reported
Storage Location:	Liquid Storage Tank Area

SIMPLOT GROWER SOLUTIONS (Continued) **S107691279**

Mix:	Not reported
Max. Amount:	Not reported
Pressure:	Not reported
Pure:	Not reported
Average Amount:	Not reported
Chemical ID:	3328
Reaction:	Not reported
Chemical Reporting Name(Active Ingredient):	Not reported
Solid:	Not reported
Storage Code:	Not reported
Chemical Reporting Name(Trade Name):	ThioSul
sudrel:	Not reported
tempcd:	Not reported
trdsec:	Not reported
Facid:	59501
conf:	Not reported
del:	Not reported
Fire:	Not reported
Year:	2015
Gas:	Not reported
SR Number:	Not reported
Case Number:	68333799
imm:	Not reported
EHS:	Not reported
Liquid:	Not reported
Storage Location:	Liquid Tank Storage Area
Mix:	Not reported
Max. Amount:	Not reported
Pressure:	Not reported
Pure:	Not reported
Average Amount:	Not reported
Chemical ID:	4763
Reaction:	Not reported
Chemical Reporting Name(Active Ingredient):	Not reported
Solid:	Not reported
Storage Code:	Not reported
Chemical Reporting Name(Trade Name):	10-34-0
sudrel:	Not reported
tempcd:	Not reported
trdsec:	Not reported
Facid:	59501
conf:	Not reported
del:	Not reported
Fire:	Not reported
Year:	2015
Gas:	Not reported
SR Number:	Not reported
Case Number:	10294663
imm:	Not reported
EHS:	Not reported
Liquid:	Not reported
Storage Location:	Liquid Tank Storage Area
Mix:	Not reported
Max. Amount:	Not reported
Pressure:	Not reported

SIMPLOT GROWER SOLUTIONS (Continued) **S107691279**

Pure:	Not reported
Average Amount:	Not reported
Chemical ID:	4692
Reaction:	Not reported
Chemical Reporting Name(Active Ingredient):	Not reported
Solid:	Not reported
Storage Code:	Not reported
Chemical Reporting Name(Trade Name):	Potassium Thiosulfate
sudrel:	Not reported
tempcd:	Not reported
trdsec:	Not reported
Facid:	59501
conf:	Not reported
del:	Not reported
Fire:	Not reported
Year:	2015
Gas:	Not reported
SR Number:	Not reported
Case Number:	7733020
imm:	Not reported
EHS:	Not reported
Liquid:	Not reported
Storage Location:	Liquid Tank Storage Area
Mix:	Not reported
Max. Amount:	Not reported
Pressure:	Not reported
Pure:	Not reported
Average Amount:	Not reported
Chemical ID:	4692
Reaction:	Not reported
Chemical Reporting Name(Active Ingredient):	Not reported
Solid:	Not reported
Storage Code:	Not reported
Chemical Reporting Name(Trade Name):	Che-Plex ZN-FE-MN
sudrel:	Not reported
tempcd:	Not reported
trdsec:	Not reported
Facid:	59501
conf:	Not reported
del:	Not reported
Fire:	Not reported
Year:	2015
Gas:	Not reported
SR Number:	Not reported
Case Number:	7664382
imm:	Not reported
EHS:	Not reported
Liquid:	Not reported
Storage Location:	Liquid Tank Storage Area
Mix:	Not reported
Max. Amount:	Not reported
Pressure:	Not reported
Pure:	Not reported
Average Amount:	Not reported
Chemical ID:	2374

SIMPLOT GROWER SOLUTIONS (Continued) **S107691279**

Reaction:	Not reported
Chemical Reporting Name(Active Ingredient):	Not reported
Solid:	Not reported
Storage Code:	Not reported
Chemical Reporting Name(Trade Name):	4-16-16
sudrel:	Not reported
tempcd:	Not reported
trdsec:	Not reported
Facid:	59501
conf:	Not reported
del:	Not reported
Fire:	Not reported
Year:	2015
Gas:	Not reported
SR Number:	Not reported
Case Number:	6484522
imm:	Not reported
EHS:	Not reported
Liquid:	Not reported
Storage Location:	Liquid Tank Storage Area
Mix:	Not reported
Max. Amount:	Not reported
Pressure:	Not reported
Pure:	Not reported
Average Amount:	Not reported
Chemical ID:	4447
Reaction:	Not reported
Chemical Reporting Name(Active Ingredient):	Not reported
Solid:	Not reported
Storage Code:	Not reported
Chemical Reporting Name(Trade Name):	UAN Solution
sudrel:	Not reported
tempcd:	Not reported
trdsec:	Not reported
Facid:	59501
conf:	Not reported
del:	Not reported
Fire:	Not reported
Year:	2015
Gas:	Not reported
SR Number:	Not reported
Case Number:	7646857
imm:	Not reported
EHS:	Not reported
Liquid:	Not reported
Storage Location:	Liquid Tank Storage Area
Mix:	Not reported
Max. Amount:	Not reported
Pressure:	Not reported
Pure:	Not reported
Average Amount:	Not reported
Chemical ID:	4493
Reaction:	Not reported
Chemical Reporting Name(Active Ingredient):	Not reported
Solid:	Not reported

SIMPLOT GROWER SOLUTIONS (Continued) **S107691279**

Storage Code:	Not reported
Chemical Reporting Name(Trade Name):	Ammoniated Zinc
sudrel:	Not reported
tempcd:	Not reported
trdsec:	Not reported
Facid:	59501
conf:	Not reported
del:	Not reported
Fire:	Not reported
Year:	2015
Gas:	Not reported
SR Number:	Not reported
Case Number:	7664382
imm:	Not reported
EHS:	Not reported
Liquid:	Not reported
Storage Location:	Rail Car Spur
Mix:	Not reported
Max. Amount:	Not reported
Pressure:	Not reported
Pure:	Not reported
Average Amount:	Not reported
Chemical ID:	4179
Reaction:	Not reported
Chemical Reporting Name(Active Ingredient):	Not reported
Solid:	Not reported
Storage Code:	Not reported
Chemical Reporting Name(Trade Name):	SPA
sudrel:	Not reported
tempcd:	Not reported
trdsec:	Not reported
Facid:	59501
conf:	Not reported
del:	Not reported
Fire:	Not reported
Year:	2015
Gas:	Not reported
SR Number:	Not reported
Case Number:	7664417
imm:	Not reported
EHS:	Y
Liquid:	Not reported
Storage Location:	Railcar Spur
Mix:	Not reported
Max. Amount:	Not reported
Pressure:	Not reported
Pure:	Not reported
Average Amount:	Not reported
Chemical ID:	3272
Reaction:	Not reported
Chemical Reporting Name(Active Ingredient):	Not reported
Solid:	Not reported
Storage Code:	Not reported
Chemical Reporting Name(Trade Name):	Anhydrous Ammonia
sudrel:	Not reported

SIMPLOT GROWER SOLUTIONS (Continued) **S107691279**

tempcd:	Not reported
trdsec:	Not reported

Contact:

Facility ID:	59501
Facility Name:	Simplot Grower Solutions
302 Contact:	Andrew Hutchison
302 Phone:	208-780-7451
Primary Contact:	Todd Hanneman
Primary Contact Phone:	308-368-5651
Primary Contact 24 HR:	308-386-2129
Secondary Contact:	Peter Cullan
Secondary Contact Phone:	308-368-7519
Secondary Contact 24 HR:	308-530-2028

Name:	SIMPLOT GROWER SOLUTIONS
Address:	401 E FRONT ST
City,State,Zip:	HERSHEY, NE 69143
Year:	2012
Facility ID:	59501
Location:	SE Hwy30&Young,N Sd UPRR,E of Co-op(S)&Baseball(N)
SR No:	2190
Mailing Name:	Not reported
Mailing Address:	Not reported
Mailing Address 2:	Not reported
Mailing Suite:	Not reported
Mailing City:	Not reported
Mailing State:	Not reported
Mailing Zip:	Not reported
Latitude:	Not reported
Longitude:	Not reported

Chemical:

Facid:	59501
conf:	Not reported
del:	Not reported
Fire:	Not reported
Year:	2016
Gas:	Not reported
SR Number:	Not reported
Case Number:	1910425
imm:	Not reported
EHS:	Y
Liquid:	Not reported
Storage Location:	Chemical Storage Bldg
Mix:	Not reported
Max. Amount:	Not reported
Pressure:	Not reported
Pure:	Not reported
Average Amount:	Not reported
Chemical ID:	2254
Reaction:	Not reported
Chemical Reporting Name(Active Ingredient):	Not reported
Solid:	Not reported
Storage Code:	Not reported
Chemical Reporting Name(Trade Name):	Gramoxone

SIMPLOT GROWER SOLUTIONS (Continued) **S107691279**

sudrel:	Not reported
tempcd:	Not reported
trdsec:	Not reported
Facid:	59501
conf:	Not reported
del:	Not reported
Fire:	Not reported
Year:	2016
Gas:	Not reported
SR Number:	Not reported
Case Number:	12174117
imm:	Not reported
EHS:	Not reported
Liquid:	Not reported
Storage Location:	Chemical Storage Bldg
Mix:	Not reported
Max. Amount:	Not reported
Pressure:	Not reported
Pure:	Not reported
Average Amount:	Not reported
Chemical ID:	0
Reaction:	Not reported
Chemical Reporting Name(Active Ingredient):	Not reported
Solid:	Not reported
Storage Code:	Not reported
Chemical Reporting Name(Trade Name):	Attapulgite Clay
sudrel:	Not reported
tempcd:	Not reported
trdsec:	Not reported
Facid:	59501
conf:	Not reported
del:	Not reported
Fire:	Not reported
Year:	2016
Gas:	Not reported
SR Number:	Not reported
Case Number:	298022
imm:	Not reported
EHS:	Y
Liquid:	Not reported
Storage Location:	Chemical Storage Bldg
Mix:	Not reported
Max. Amount:	Not reported
Pressure:	Not reported
Pure:	Not reported
Average Amount:	Not reported
Chemical ID:	2367
Reaction:	Not reported
Chemical Reporting Name(Active Ingredient):	Not reported
Solid:	Not reported
Storage Code:	Not reported
Chemical Reporting Name(Trade Name):	Thimet
sudrel:	Not reported
tempcd:	Not reported
trdsec:	Not reported

SIMPLOT GROWER SOLUTIONS (Continued) **S107691279**

Facid:	59501
conf:	Not reported
del:	Not reported
Fire:	Not reported
Year:	2016
Gas:	Not reported
SR Number:	Not reported
Case Number:	38641940
imm:	Not reported
EHS:	Not reported
Liquid:	Not reported
Storage Location:	Chemical Storage Bldg
Mix:	Not reported
Max. Amount:	Not reported
Pressure:	Not reported
Pure:	Not reported
Average Amount:	Not reported
Chemical ID:	4636
Reaction:	Not reported
Chemical Reporting Name(Active Ingredient):	Not reported
Solid:	Not reported
Storage Code:	Not reported
Chemical Reporting Name(Trade Name):	Gly Star Plus
sudrel:	Not reported
tempcd:	Not reported
trdsec:	Not reported

Facid:	59501
conf:	Not reported
del:	Not reported
Fire:	Not reported
Year:	2016
Gas:	Not reported
SR Number:	Not reported
Case Number:	1336216
imm:	Not reported
EHS:	Not reported
Liquid:	Not reported
Storage Location:	Chemical Storage Bldg
Mix:	Not reported
Max. Amount:	Not reported
Pressure:	Not reported
Pure:	Not reported
Average Amount:	Not reported
Chemical ID:	152
Reaction:	Not reported
Chemical Reporting Name(Active Ingredient):	Not reported
Solid:	Not reported
Storage Code:	Not reported
Chemical Reporting Name(Trade Name):	Che Plex Zinc 9
sudrel:	Not reported
tempcd:	Not reported
trdsec:	Not reported

Facid:	59501
conf:	Not reported
del:	Not reported

SIMPLOT GROWER SOLUTIONS (Continued) **S107691279**

Fire:	Not reported
Year:	2016
Gas:	Not reported
SR Number:	Not reported
Case Number:	877469380
imm:	Not reported
EHS:	Not reported
Liquid:	Not reported
Storage Location:	Chemical Storage Bldg
Mix:	Not reported
Max. Amount:	Not reported
Pressure:	Not reported
Pure:	Not reported
Average Amount:	Not reported
Chemical ID:	0
Reaction:	Not reported
Chemical Reporting Name(Active Ingredient):	Not reported
Solid:	Not reported
Storage Code:	Not reported
Chemical Reporting Name(Trade Name):	Maleic-itaconic Co-polymer
sudrel:	Not reported
tempcd:	Not reported
trdsec:	Not reported

Facid:	59501
conf:	Not reported
del:	Not reported
Fire:	Not reported
Year:	2016
Gas:	Not reported
SR Number:	Not reported
Case Number:	34494047
imm:	Not reported
EHS:	Not reported
Liquid:	Not reported
Storage Location:	Chemical Storage Bldg
Mix:	Not reported
Max. Amount:	Not reported
Pressure:	Not reported
Pure:	Not reported
Average Amount:	Not reported
Chemical ID:	4731
Reaction:	Not reported
Chemical Reporting Name(Active Ingredient):	Not reported
Solid:	Not reported
Storage Code:	Not reported
Chemical Reporting Name(Trade Name):	Durango DMA
sudrel:	Not reported
tempcd:	Not reported
trdsec:	Not reported

Facid:	59501
conf:	Not reported
del:	Not reported
Fire:	Not reported
Year:	2016
Gas:	Not reported

SIMPLOT GROWER SOLUTIONS (Continued) **S107691279**

SR Number:	Not reported
Case Number:	0
imm:	Not reported
EHS:	Not reported
Liquid:	Not reported
Storage Location:	Chemical Storage Bldg
Mix:	Not reported
Max. Amount:	Not reported
Pressure:	Not reported
Pure:	Not reported
Average Amount:	Not reported
Chemical ID:	0
Reaction:	Not reported
Chemical Reporting Name(Active Ingredient):	Not reported
Solid:	Not reported
Storage Code:	Not reported
Chemical Reporting Name(Trade Name):	Boron 10
sudrel:	Not reported
tempcd:	Not reported
trdsec:	Not reported

Facid:	59501
conf:	Not reported
del:	Not reported
Fire:	Not reported
Year:	2016
Gas:	Not reported
SR Number:	Not reported
Case Number:	67762383
imm:	Not reported
EHS:	Not reported
Liquid:	Not reported
Storage Location:	Chemical Storage Bldg
Mix:	Not reported
Max. Amount:	Not reported
Pressure:	Not reported
Pure:	Not reported
Average Amount:	Not reported
Chemical ID:	0
Reaction:	Not reported
Chemical Reporting Name(Active Ingredient):	Not reported
Solid:	Not reported
Storage Code:	Not reported
Chemical Reporting Name(Trade Name):	Persist Ultra
sudrel:	Not reported
tempcd:	Not reported
trdsec:	Not reported

Facid:	59501
conf:	Not reported
del:	Not reported
Fire:	Not reported
Year:	2016
Gas:	Not reported
SR Number:	Not reported
Case Number:	13071799
imm:	Not reported

SIMPLOT GROWER SOLUTIONS (Continued) **S107691279**

EHS:	Y
Liquid:	Not reported
Storage Location:	Chemical Storage Bldg.
Mix:	Not reported
Max. Amount:	Not reported
Pressure:	Not reported
Pure:	Not reported
Average Amount:	Not reported
Chemical ID:	2859
Reaction:	Not reported
Chemical Reporting Name(Active Ingredient):	Not reported
Solid:	Not reported
Storage Code:	Not reported
Chemical Reporting Name(Trade Name):	Counter 20G
sudrel:	Not reported
tempcd:	Not reported
trdsec:	Not reported

Facid:	59501
conf:	Not reported
del:	Not reported
Fire:	Not reported
Year:	2016
Gas:	Not reported
SR Number:	Not reported
Case Number:	82657043
imm:	Not reported
EHS:	Not reported
Liquid:	Not reported
Storage Location:	Chemical Storage Bldg.
Mix:	Not reported
Max. Amount:	Not reported
Pressure:	Not reported
Pure:	Not reported
Average Amount:	Not reported
Chemical ID:	292
Reaction:	Not reported
Chemical Reporting Name(Active Ingredient):	Not reported
Solid:	Not reported
Storage Code:	Not reported
Chemical Reporting Name(Trade Name):	Brigade
sudrel:	Not reported
tempcd:	Not reported
trdsec:	Not reported

Facid:	59501
conf:	Not reported
del:	Not reported
Fire:	Not reported
Year:	2016
Gas:	Not reported
SR Number:	Not reported
Case Number:	70901121
imm:	Not reported
EHS:	Not reported
Liquid:	Not reported
Storage Location:	Chemical Storage Bldg.

SIMPLOT GROWER SOLUTIONS (Continued) **S107691279**

Mix:	Not reported
Max. Amount:	Not reported
Pressure:	Not reported
Pure:	Not reported
Average Amount:	Not reported
Chemical ID:	4795
Reaction:	Not reported
Chemical Reporting Name(Active Ingredient):	Not reported
Solid:	Not reported
Storage Code:	Not reported
Chemical Reporting Name(Trade Name):	Roundup
sudrel:	Not reported
tempcd:	Not reported
trdsec:	Not reported
Facid:	59501
conf:	Not reported
del:	Not reported
Fire:	Not reported
Year:	2016
Gas:	Not reported
SR Number:	Not reported
Case Number:	1912249
imm:	Not reported
EHS:	Not reported
Liquid:	Not reported
Storage Location:	Chemical Storage Bldg.
Mix:	Not reported
Max. Amount:	Not reported
Pressure:	Not reported
Pure:	Not reported
Average Amount:	Not reported
Chemical ID:	3338
Reaction:	Not reported
Chemical Reporting Name(Active Ingredient):	Not reported
Solid:	Not reported
Storage Code:	Not reported
Chemical Reporting Name(Trade Name):	Atrazine
sudrel:	Not reported
tempcd:	Not reported
trdsec:	Not reported
Facid:	59501
conf:	Not reported
del:	Not reported
Fire:	Not reported
Year:	2016
Gas:	Not reported
SR Number:	Not reported
Case Number:	51218452
imm:	Not reported
EHS:	Not reported
Liquid:	Not reported
Storage Location:	Chemical Storage Bldg.
Mix:	Not reported
Max. Amount:	Not reported
Pressure:	Not reported

SIMPLOT GROWER SOLUTIONS (Continued) **S107691279**

Pure:	Not reported
Average Amount:	Not reported
Chemical ID:	3998
Reaction:	Not reported
Chemical Reporting Name(Active Ingredient):	Not reported
Solid:	Not reported
Storage Code:	Not reported
Chemical Reporting Name(Trade Name):	Parrallel
sudrel:	Not reported
tempcd:	Not reported
trdsec:	Not reported
Facid:	59501
conf:	Not reported
del:	Not reported
Fire:	Not reported
Year:	2016
Gas:	Not reported
SR Number:	Not reported
Case Number:	87392129
imm:	Not reported
EHS:	Not reported
Liquid:	Not reported
Storage Location:	Chemical Storage Bldg.
Mix:	Not reported
Max. Amount:	Not reported
Pressure:	Not reported
Pure:	Not reported
Average Amount:	Not reported
Chemical ID:	2298
Reaction:	Not reported
Chemical Reporting Name(Active Ingredient):	Not reported
Solid:	Not reported
Storage Code:	Not reported
Chemical Reporting Name(Trade Name):	Halex GT
sudrel:	Not reported
tempcd:	Not reported
trdsec:	Not reported
Facid:	59501
conf:	Not reported
del:	Not reported
Fire:	Not reported
Year:	2016
Gas:	Not reported
SR Number:	Not reported
Case Number:	34256821
imm:	Not reported
EHS:	Not reported
Liquid:	Not reported
Storage Location:	Chemical Storage Bldg.
Mix:	Not reported
Max. Amount:	Not reported
Pressure:	Not reported
Pure:	Not reported
Average Amount:	Not reported
Chemical ID:	4520

SIMPLOT GROWER SOLUTIONS (Continued) **S107691279**

Reaction:	Not reported
Chemical Reporting Name(Active Ingredient):	Not reported
Solid:	Not reported
Storage Code:	Not reported
Chemical Reporting Name(Trade Name):	Warrant
sudrel:	Not reported
tempcd:	Not reported
trdsec:	Not reported
Facid:	59501
conf:	Not reported
del:	Not reported
Fire:	Not reported
Year:	2016
Gas:	Not reported
SR Number:	Not reported
Case Number:	79210
imm:	Not reported
EHS:	Y
Liquid:	Not reported
Storage Location:	Chemical Storage Buldg
Mix:	Not reported
Max. Amount:	Not reported
Pressure:	Not reported
Pure:	Not reported
Average Amount:	Not reported
Chemical ID:	2280
Reaction:	Not reported
Chemical Reporting Name(Active Ingredient):	Not reported
Solid:	Not reported
Storage Code:	Not reported
Chemical Reporting Name(Trade Name):	Sanidate
sudrel:	Not reported
tempcd:	Not reported
trdsec:	Not reported
Facid:	59501
conf:	Not reported
del:	Not reported
Fire:	Not reported
Year:	2016
Gas:	Not reported
SR Number:	Not reported
Case Number:	0
imm:	Not reported
EHS:	Not reported
Liquid:	Not reported
Storage Location:	Dry storage Bldg
Mix:	Not reported
Max. Amount:	Not reported
Pressure:	Not reported
Pure:	Not reported
Average Amount:	Not reported
Chemical ID:	4723
Reaction:	Not reported
Chemical Reporting Name(Active Ingredient):	Not reported
Solid:	Not reported

SIMPLOT GROWER SOLUTIONS (Continued) **S107691279**

Storage Code:	Not reported
Chemical Reporting Name(Trade Name):	Peletized Dolomitic Lime
sudrel:	Not reported
tempcd:	Not reported
trdsec:	Not reported
Facid:	59501
conf:	Not reported
del:	Not reported
Fire:	Not reported
Year:	2016
Gas:	Not reported
SR Number:	Not reported
Case Number:	7722761
imm:	Not reported
EHS:	Not reported
Liquid:	Not reported
Storage Location:	Dry Storage Bldg
Mix:	Not reported
Max. Amount:	Not reported
Pressure:	Not reported
Pure:	Not reported
Average Amount:	Not reported
Chemical ID:	3306
Reaction:	Not reported
Chemical Reporting Name(Active Ingredient):	Not reported
Solid:	Not reported
Storage Code:	Not reported
Chemical Reporting Name(Trade Name):	Mono Ammonium Phosphate
sudrel:	Not reported
tempcd:	Not reported
trdsec:	Not reported
Facid:	59501
conf:	Not reported
del:	Not reported
Fire:	Not reported
Year:	2016
Gas:	Not reported
SR Number:	Not reported
Case Number:	57136
imm:	Not reported
EHS:	Not reported
Liquid:	Not reported
Storage Location:	Dry Storage Bldg
Mix:	Not reported
Max. Amount:	Not reported
Pressure:	Not reported
Pure:	Not reported
Average Amount:	Not reported
Chemical ID:	4454
Reaction:	Not reported
Chemical Reporting Name(Active Ingredient):	Not reported
Solid:	Not reported
Storage Code:	Not reported
Chemical Reporting Name(Trade Name):	Urea
sudrel:	Not reported

SIMPLOT GROWER SOLUTIONS (Continued) **S107691279**

tempcd:	Not reported
trdsec:	Not reported
Facid:	59501
conf:	Not reported
del:	Not reported
Fire:	Not reported
Year:	2016
Gas:	Not reported
SR Number:	Not reported
Case Number:	7722761
imm:	Not reported
EHS:	Not reported
Liquid:	Not reported
Storage Location:	Dry Storage Bldg
Mix:	Not reported
Max. Amount:	Not reported
Pressure:	Not reported
Pure:	Not reported
Average Amount:	Not reported
Chemical ID:	3306
Reaction:	Not reported
Chemical Reporting Name(Active Ingredient):	Not reported
Solid:	Not reported
Storage Code:	Not reported
Chemical Reporting Name(Trade Name):	Forty Rock
sudrel:	Not reported
tempcd:	Not reported
trdsec:	Not reported
Facid:	59501
conf:	Not reported
del:	Not reported
Fire:	Not reported
Year:	2016
Gas:	Not reported
SR Number:	Not reported
Case Number:	14977378
imm:	Not reported
EHS:	Not reported
Liquid:	Not reported
Storage Location:	Dry Storage Bldg
Mix:	Not reported
Max. Amount:	Not reported
Pressure:	Not reported
Pure:	Not reported
Average Amount:	Not reported
Chemical ID:	0
Reaction:	Not reported
Chemical Reporting Name(Active Ingredient):	Not reported
Solid:	Not reported
Storage Code:	Not reported
Chemical Reporting Name(Trade Name):	Potassium Magnesium Sulfate
sudrel:	Not reported
tempcd:	Not reported
trdsec:	Not reported

SIMPLOT GROWER SOLUTIONS (Continued) **S107691279**

Facid:	59501
conf:	Not reported
del:	Not reported
Fire:	Not reported
Year:	2016
Gas:	Not reported
SR Number:	Not reported
Case Number:	10034965
imm:	Not reported
EHS:	Not reported
Liquid:	Not reported
Storage Location:	Dry Storage Bldg
Mix:	Not reported
Max. Amount:	Not reported
Pressure:	Not reported
Pure:	Not reported
Average Amount:	Not reported
Chemical ID:	4532
Reaction:	Not reported
Chemical Reporting Name(Active Ingredient):	Not reported
Solid:	Not reported
Storage Code:	Not reported
Chemical Reporting Name(Trade Name):	Manganese Sultfate
sudrel:	Not reported
tempcd:	Not reported
trdsec:	Not reported

Facid:	59501
conf:	Not reported
del:	Not reported
Fire:	Not reported
Year:	2016
Gas:	Not reported
SR Number:	Not reported
Case Number:	7704349
imm:	Not reported
EHS:	Not reported
Liquid:	Not reported
Storage Location:	Dry Storage Bldg
Mix:	Not reported
Max. Amount:	Not reported
Pressure:	Not reported
Pure:	Not reported
Average Amount:	Not reported
Chemical ID:	2819
Reaction:	Not reported
Chemical Reporting Name(Active Ingredient):	Not reported
Solid:	Not reported
Storage Code:	Not reported
Chemical Reporting Name(Trade Name):	Tiger Sulfur 90
sudrel:	Not reported
tempcd:	Not reported
trdsec:	Not reported

Facid:	59501
conf:	Not reported
del:	Not reported

SIMPLOT GROWER SOLUTIONS (Continued) **S107691279**

Fire:	Not reported
Year:	2016
Gas:	Not reported
SR Number:	Not reported
Case Number:	7783202
imm:	Not reported
EHS:	Not reported
Liquid:	Not reported
Storage Location:	Dry Storage Bldg and Liquid Loadout Pad
Mix:	Not reported
Max. Amount:	Not reported
Pressure:	Not reported
Pure:	Not reported
Average Amount:	Not reported
Chemical ID:	3284
Reaction:	Not reported
Chemical Reporting Name(Active Ingredient):	Not reported
Solid:	Not reported
Storage Code:	Not reported
Chemical Reporting Name(Trade Name):	Amm Sulfate
sudrel:	Not reported
tempcd:	Not reported
trdsec:	Not reported

Facid:	59501
conf:	Not reported
del:	Not reported
Fire:	Not reported
Year:	2016
Gas:	Not reported
SR Number:	Not reported
Case Number:	7447407
imm:	Not reported
EHS:	Not reported
Liquid:	Not reported
Storage Location:	Dry Storage Bldg and Liquid Loadout Pad
Mix:	Not reported
Max. Amount:	Not reported
Pressure:	Not reported
Pure:	Not reported
Average Amount:	Not reported
Chemical ID:	4663
Reaction:	Not reported
Chemical Reporting Name(Active Ingredient):	Not reported
Solid:	Not reported
Storage Code:	Not reported
Chemical Reporting Name(Trade Name):	Potash
sudrel:	Not reported
tempcd:	Not reported
trdsec:	Not reported

Facid:	59501
conf:	Not reported
del:	Not reported
Fire:	Not reported
Year:	2016
Gas:	Not reported

SIMPLOT GROWER SOLUTIONS (Continued) **S107691279**

SR Number:	Not reported
Case Number:	7783188
imm:	Not reported
EHS:	Not reported
Liquid:	Not reported
Storage Location:	Liquid Storage Tank Area
Mix:	Not reported
Max. Amount:	Not reported
Pressure:	Not reported
Pure:	Not reported
Average Amount:	Not reported
Chemical ID:	3328
Reaction:	Not reported
Chemical Reporting Name(Active Ingredient):	Not reported
Solid:	Not reported
Storage Code:	Not reported
Chemical Reporting Name(Trade Name):	ThioSul
sudrel:	Not reported
tempcd:	Not reported
trdsec:	Not reported
Facid:	59501
conf:	Not reported
del:	Not reported
Fire:	Not reported
Year:	2016
Gas:	Not reported
SR Number:	Not reported
Case Number:	68333799
imm:	Not reported
EHS:	Not reported
Liquid:	Not reported
Storage Location:	Liquid Tank Storage Area
Mix:	Not reported
Max. Amount:	Not reported
Pressure:	Not reported
Pure:	Not reported
Average Amount:	Not reported
Chemical ID:	4763
Reaction:	Not reported
Chemical Reporting Name(Active Ingredient):	Not reported
Solid:	Not reported
Storage Code:	Not reported
Chemical Reporting Name(Trade Name):	10-34-0
sudrel:	Not reported
tempcd:	Not reported
trdsec:	Not reported
Facid:	59501
conf:	Not reported
del:	Not reported
Fire:	Not reported
Year:	2016
Gas:	Not reported
SR Number:	Not reported
Case Number:	10294663
imm:	Not reported

SIMPLOT GROWER SOLUTIONS (Continued) **S107691279**

EHS:	Not reported
Liquid:	Not reported
Storage Location:	Liquid Tank Storage Area
Mix:	Not reported
Max. Amount:	Not reported
Pressure:	Not reported
Pure:	Not reported
Average Amount:	Not reported
Chemical ID:	4692
Reaction:	Not reported
Chemical Reporting Name(Active Ingredient):	Not reported
Solid:	Not reported
Storage Code:	Not reported
Chemical Reporting Name(Trade Name):	Potassium Thiosulfate
sudrel:	Not reported
tempcd:	Not reported
trdsec:	Not reported

Facid:	59501
conf:	Not reported
del:	Not reported
Fire:	Not reported
Year:	2016
Gas:	Not reported
SR Number:	Not reported
Case Number:	7733020
imm:	Not reported
EHS:	Not reported
Liquid:	Not reported
Storage Location:	Liquid Tank Storage Area
Mix:	Not reported
Max. Amount:	Not reported
Pressure:	Not reported
Pure:	Not reported
Average Amount:	Not reported
Chemical ID:	4692
Reaction:	Not reported
Chemical Reporting Name(Active Ingredient):	Not reported
Solid:	Not reported
Storage Code:	Not reported
Chemical Reporting Name(Trade Name):	Che-Plex ZN-FE-MN
sudrel:	Not reported
tempcd:	Not reported
trdsec:	Not reported

Facid:	59501
conf:	Not reported
del:	Not reported
Fire:	Not reported
Year:	2016
Gas:	Not reported
SR Number:	Not reported
Case Number:	7664382
imm:	Not reported
EHS:	Not reported
Liquid:	Not reported
Storage Location:	Liquid Tank Storage Area

SIMPLOT GROWER SOLUTIONS (Continued) **S107691279**

Mix:	Not reported
Max. Amount:	Not reported
Pressure:	Not reported
Pure:	Not reported
Average Amount:	Not reported
Chemical ID:	2374
Reaction:	Not reported
Chemical Reporting Name(Active Ingredient):	Not reported
Solid:	Not reported
Storage Code:	Not reported
Chemical Reporting Name(Trade Name):	4-16-16
sudrel:	Not reported
tempcd:	Not reported
trdsec:	Not reported
Facid:	59501
conf:	Not reported
del:	Not reported
Fire:	Not reported
Year:	2016
Gas:	Not reported
SR Number:	Not reported
Case Number:	6484522
imm:	Not reported
EHS:	Not reported
Liquid:	Not reported
Storage Location:	Liquid Tank Storage Area
Mix:	Not reported
Max. Amount:	Not reported
Pressure:	Not reported
Pure:	Not reported
Average Amount:	Not reported
Chemical ID:	4447
Reaction:	Not reported
Chemical Reporting Name(Active Ingredient):	Not reported
Solid:	Not reported
Storage Code:	Not reported
Chemical Reporting Name(Trade Name):	UAN Solution
sudrel:	Not reported
tempcd:	Not reported
trdsec:	Not reported
Facid:	59501
conf:	Not reported
del:	Not reported
Fire:	Not reported
Year:	2016
Gas:	Not reported
SR Number:	Not reported
Case Number:	7646857
imm:	Not reported
EHS:	Not reported
Liquid:	Not reported
Storage Location:	Liquid Tank Storage Area
Mix:	Not reported
Max. Amount:	Not reported
Pressure:	Not reported

SIMPLOT GROWER SOLUTIONS (Continued) **S107691279**

Pure:	Not reported
Average Amount:	Not reported
Chemical ID:	4493
Reaction:	Not reported
Chemical Reporting Name(Active Ingredient):	Not reported
Solid:	Not reported
Storage Code:	Not reported
Chemical Reporting Name(Trade Name):	Ammoniated Zinc
sudrel:	Not reported
tempcd:	Not reported
trdsec:	Not reported
Facid:	59501
conf:	Not reported
del:	Not reported
Fire:	Not reported
Year:	2016
Gas:	Not reported
SR Number:	Not reported
Case Number:	7664382
imm:	Not reported
EHS:	Not reported
Liquid:	Not reported
Storage Location:	Rail Car Spur
Mix:	Not reported
Max. Amount:	Not reported
Pressure:	Not reported
Pure:	Not reported
Average Amount:	Not reported
Chemical ID:	4179
Reaction:	Not reported
Chemical Reporting Name(Active Ingredient):	Not reported
Solid:	Not reported
Storage Code:	Not reported
Chemical Reporting Name(Trade Name):	SPA
sudrel:	Not reported
tempcd:	Not reported
trdsec:	Not reported
Facid:	59501
conf:	Not reported
del:	Not reported
Fire:	Not reported
Year:	2016
Gas:	Not reported
SR Number:	Not reported
Case Number:	7664417
imm:	Not reported
EHS:	Y
Liquid:	Not reported
Storage Location:	Railcar Spur
Mix:	Not reported
Max. Amount:	Not reported
Pressure:	Not reported
Pure:	Not reported
Average Amount:	Not reported
Chemical ID:	3272

SIMPLOT GROWER SOLUTIONS (Continued) **S107691279**

Reaction:	Not reported
Chemical Reporting Name(Active Ingredient):	Not reported
Solid:	Not reported
Storage Code:	Not reported
Chemical Reporting Name(Trade Name):	Anhydrous Ammonia
sudrel:	Not reported
tempcd:	Not reported
trdsec:	Not reported
Facid:	59501
conf:	Not reported
del:	Not reported
Fire:	Not reported
Year:	2017
Gas:	Not reported
SR Number:	Not reported
Case Number:	7664417
imm:	Not reported
EHS:	Not reported
Liquid:	Not reported
Storage Location:	Railcar Spur
Mix:	Not reported
Max. Amount:	100,000 - 499,999
Pressure:	Not reported
Pure:	Not reported
Average Amount:	75,000 - 99,999
Chemical ID:	3272
Reaction:	Not reported
Chemical Reporting Name(Active Ingredient):	AMMONIA, (ANHYDROUS)
Solid:	Not reported
Storage Code:	Not reported
Chemical Reporting Name(Trade Name):	Anhydrous Ammonia
sudrel:	Not reported
tempcd:	Not reported
trdsec:	Not reported
Facid:	59501
conf:	Not reported
del:	Not reported
Fire:	Not reported
Year:	2017
Gas:	Not reported
SR Number:	Not reported
Case Number:	7722761
imm:	Not reported
EHS:	Not reported
Liquid:	Not reported
Storage Location:	Dry Storage Bldg
Mix:	Not reported
Max. Amount:	100,000 - 499,999
Pressure:	Not reported
Pure:	Not reported
Average Amount:	75,000 - 99,999
Chemical ID:	3306
Reaction:	Not reported
Chemical Reporting Name(Active Ingredient):	AMMONIUM PHOSPHATE
Solid:	Not reported

SIMPLOT GROWER SOLUTIONS (Continued) **S107691279**

Storage Code:	Not reported
Chemical Reporting Name(Trade Name):	Mono Ammonium Phosphate, 11-52-0, MAP,
sudrel:	Not reported
tempcd:	Not reported
trdsec:	Not reported
Facid:	59501
conf:	Not reported
del:	Not reported
Fire:	Not reported
Year:	2017
Gas:	Not reported
SR Number:	Not reported
Case Number:	68333799
imm:	Not reported
EHS:	Not reported
Liquid:	Not reported
Storage Location:	Liquid Tank Storage Area
Mix:	Not reported
Max. Amount:	10,000,000 +
Pressure:	Not reported
Pure:	Not reported
Average Amount:	1,000,000 - 9,999,999
Chemical ID:	4763
Reaction:	Not reported
Chemical Reporting Name(Active Ingredient):	AMMONIUM POLYPHOSPHATE
Solid:	Not reported
Storage Code:	Not reported
Chemical Reporting Name(Trade Name):	10-34-0, Starter
sudrel:	Not reported
tempcd:	Not reported
trdsec:	Not reported
Facid:	59501
conf:	Not reported
del:	Not reported
Fire:	Not reported
Year:	2017
Gas:	Not reported
SR Number:	Not reported
Case Number:	7783202
imm:	Not reported
EHS:	Not reported
Liquid:	Not reported
Storage Location:	Dry Storage Bldg and Liquid Loadout Pad
Mix:	Not reported
Max. Amount:	100,000 - 499,999
Pressure:	Not reported
Pure:	Not reported
Average Amount:	75,000 - 99,999
Chemical ID:	3284
Reaction:	Not reported
Chemical Reporting Name(Active Ingredient):	AMMONIUM SULFATE
Solid:	Not reported
Storage Code:	Not reported
Chemical Reporting Name(Trade Name):	Amm Sulfate, 21-0-0-24, AMS
sudrel:	Not reported

SIMPLOT GROWER SOLUTIONS (Continued) **S107691279**

tempcd:	Not reported
trdsec:	Not reported
Facid:	59501
conf:	Not reported
del:	Not reported
Fire:	Not reported
Year:	2017
Gas:	Not reported
SR Number:	Not reported
Case Number:	7783188
imm:	Not reported
EHS:	Not reported
Liquid:	Not reported
Storage Location:	Liquid Storage Tank Area
Mix:	Not reported
Max. Amount:	1,000,000 - 9,999,999
Pressure:	Not reported
Pure:	Not reported
Average Amount:	100,000 - 499,999
Chemical ID:	3328
Reaction:	Not reported
Chemical Reporting Name(Active Ingredient):	AMMONIUM THIOSULFATE
Solid:	Not reported
Storage Code:	Not reported
Chemical Reporting Name(Trade Name):	ThioSul, 12-0-0-26
sudrel:	Not reported
tempcd:	Not reported
trdsec:	Not reported
Facid:	59501
conf:	Not reported
del:	Not reported
Fire:	Not reported
Year:	2017
Gas:	Not reported
SR Number:	Not reported
Case Number:	10294663
imm:	Not reported
EHS:	Not reported
Liquid:	Not reported
Storage Location:	Liquid Tank Storage Area
Mix:	Not reported
Max. Amount:	50,000 - 74,999
Pressure:	Not reported
Pure:	Not reported
Average Amount:	50,000 - 74,999
Chemical ID:	4692
Reaction:	Not reported
Chemical Reporting Name(Active Ingredient):	FERTILIZER SOLUTION
Solid:	Not reported
Storage Code:	Not reported
Chemical Reporting Name(Trade Name):	Potassium Thiosulfate, KTS, 0-0-25-17
sudrel:	Not reported
tempcd:	Not reported
trdsec:	Not reported

SIMPLOT GROWER SOLUTIONS (Continued) **S107691279**

Facid:	59501
conf:	Not reported
del:	Not reported
Fire:	Not reported
Year:	2017
Gas:	Not reported
SR Number:	Not reported
Case Number:	7733020
imm:	Not reported
EHS:	Not reported
Liquid:	Not reported
Storage Location:	Liquid Tank Storage Area
Mix:	Not reported
Max. Amount:	10,000 - 24,999
Pressure:	Not reported
Pure:	Not reported
Average Amount:	5,000 - 9,999
Chemical ID:	4692
Reaction:	Not reported
Chemical Reporting Name(Active Ingredient):	FERTILIZER SOLUTION
Solid:	Not reported
Storage Code:	Not reported
Chemical Reporting Name(Trade Name):	Che-Plex ZN-FE-MN, 4-2-2, 4-0-0
sudrel:	Not reported
tempcd:	Not reported
trdsec:	Not reported

Facid:	59501
conf:	Not reported
del:	Not reported
Fire:	Not reported
Year:	2017
Gas:	Not reported
SR Number:	Not reported
Case Number:	7664382
imm:	Not reported
EHS:	Not reported
Liquid:	Not reported
Storage Location:	Liquid Tank Storage Area
Mix:	Not reported
Max. Amount:	100,000 - 499,999
Pressure:	Not reported
Pure:	Not reported
Average Amount:	100,000 - 499,999
Chemical ID:	2374
Reaction:	Not reported
Chemical Reporting Name(Active Ingredient):	PHOSPHATIC FERTILIZER SOLUTION
Solid:	Not reported
Storage Code:	Not reported
Chemical Reporting Name(Trade Name):	4-16-16, Golden Bio
sudrel:	Not reported
tempcd:	Not reported
trdsec:	Not reported

Facid:	59501
conf:	Not reported
del:	Not reported

SIMPLOT GROWER SOLUTIONS (Continued) **S107691279**

Fire:	Not reported
Year:	2017
Gas:	Not reported
SR Number:	Not reported
Case Number:	7447407
imm:	Not reported
EHS:	Not reported
Liquid:	Not reported
Storage Location:	Dry Storage Bldg and Liquid Loadout Pad
Mix:	Not reported
Max. Amount:	100,000 - 499,999
Pressure:	Not reported
Pure:	Not reported
Average Amount:	75,000 - 99,999
Chemical ID:	4663
Reaction:	Not reported
Chemical Reporting Name(Active Ingredient):	POTASSIUM CHLORIDE
Solid:	Not reported
Storage Code:	Not reported
Chemical Reporting Name(Trade Name):	Potash, 0-0-60, 0-0-62, MOP
sudrel:	Not reported
tempcd:	Not reported
trdsec:	Not reported

Facid:	59501
conf:	Not reported
del:	Not reported
Fire:	Not reported
Year:	2017
Gas:	Not reported
SR Number:	Not reported
Case Number:	13071799
imm:	Not reported
EHS:	Not reported
Liquid:	Not reported
Storage Location:	Chemical Storage Bldg.
Mix:	Not reported
Max. Amount:	5,000 - 9,999
Pressure:	Not reported
Pure:	Not reported
Average Amount:	1,000 - 4,999
Chemical ID:	2859
Reaction:	Not reported
Chemical Reporting Name(Active Ingredient):	TERBUFOS
Solid:	Not reported
Storage Code:	Not reported
Chemical Reporting Name(Trade Name):	Counter 20G
sudrel:	Not reported
tempcd:	Not reported
trdsec:	Not reported

Facid:	59501
conf:	Not reported
del:	Not reported
Fire:	Not reported
Year:	2017
Gas:	Not reported

SIMPLOT GROWER SOLUTIONS (Continued) **S107691279**

SR Number:	Not reported
Case Number:	57136
imm:	Not reported
EHS:	Not reported
Liquid:	Not reported
Storage Location:	Dry Storage Bldg
Mix:	Not reported
Max. Amount:	500,000 - 999,999
Pressure:	Not reported
Pure:	Not reported
Average Amount:	100,000 - 499,999
Chemical ID:	4454
Reaction:	Not reported
Chemical Reporting Name(Active Ingredient):	UREA
Solid:	Not reported
Storage Code:	Not reported
Chemical Reporting Name(Trade Name):	Urea, 46-0-0, Nitrogen, SSN46-0-0,
sudrel:	Not reported
tempcd:	Not reported
trdsec:	Not reported
Facid:	59501
conf:	Not reported
del:	Not reported
Fire:	Not reported
Year:	2017
Gas:	Not reported
SR Number:	Not reported
Case Number:	6484522
imm:	Not reported
EHS:	Not reported
Liquid:	Not reported
Storage Location:	Liquid Tank Storage Area
Mix:	Not reported
Max. Amount:	10,000,000 +
Pressure:	Not reported
Pure:	Not reported
Average Amount:	1,000,000 - 9,999,999
Chemical ID:	4447
Reaction:	Not reported
Chemical Reporting Name(Active Ingredient):	UREA, AMMONIUM NITRATE SOLUTION, (W/AQUA AMMONIA)
Solid:	Not reported
Storage Code:	Not reported
Chemical Reporting Name(Trade Name):	UAN Solution, 28%, 30%, 32%
sudrel:	Not reported
tempcd:	Not reported
trdsec:	Not reported
Facid:	59501
conf:	Not reported
del:	Not reported
Fire:	Not reported
Year:	2017
Gas:	Not reported
SR Number:	Not reported
Case Number:	7646857
imm:	Not reported

SIMPLOT GROWER SOLUTIONS (Continued) **S107691279**

EHS:	Not reported
Liquid:	Not reported
Storage Location:	Liquid Tank Storage Area
Mix:	Not reported
Max. Amount:	50,000 - 74,999
Pressure:	Not reported
Pure:	Not reported
Average Amount:	25,000 - 49,999
Chemical ID:	4493
Reaction:	Not reported
Chemical Reporting Name(Active Ingredient):	ZINC CHLORIDE SOLUTION
Solid:	Not reported
Storage Code:	Not reported
Chemical Reporting Name(Trade Name):	Ammoniated Zinc, 16-0-0-20zn
sudrel:	Not reported
tempcd:	Not reported
trdsec:	Not reported

Facid:	59501
conf:	Not reported
del:	Not reported
Fire:	Not reported
Year:	2017
Gas:	Not reported
SR Number:	Not reported
Case Number:	7664382
imm:	Not reported
EHS:	Not reported
Liquid:	Not reported
Storage Location:	Rail Car Spur
Mix:	Not reported
Max. Amount:	1,000,000 - 9,999,999
Pressure:	Not reported
Pure:	Not reported
Average Amount:	100,000 - 499,999
Chemical ID:	4179
Reaction:	Not reported
Chemical Reporting Name(Active Ingredient):	PHOSPHORIC ACID
Solid:	Not reported
Storage Code:	Not reported
Chemical Reporting Name(Trade Name):	SPA, 0-0-68/70, Super Phosphoric Acid
sudrel:	Not reported
tempcd:	Not reported
trdsec:	Not reported

Facid:	59501
conf:	Not reported
del:	Not reported
Fire:	Not reported
Year:	2017
Gas:	Not reported
SR Number:	Not reported
Case Number:	7722761
imm:	Not reported
EHS:	Not reported
Liquid:	Not reported
Storage Location:	Dry Storage Bldg

SIMPLOT GROWER SOLUTIONS (Continued) **S107691279**

Mix:	Not reported
Max. Amount:	100,000 - 499,999
Pressure:	Not reported
Pure:	Not reported
Average Amount:	100,000 - 499,999
Chemical ID:	3306
Reaction:	Not reported
Chemical Reporting Name(Active Ingredient):	AMMONIUM PHOSPHATE
Solid:	Not reported
Storage Code:	Not reported
Chemical Reporting Name(Trade Name):	Forty Rock, 12-40-0-6.5-1
sudrel:	Not reported
tempcd:	Not reported
trdsec:	Not reported
Facid:	59501
conf:	Not reported
del:	Not reported
Fire:	Not reported
Year:	2017
Gas:	Not reported
SR Number:	Not reported
Case Number:	1910425
imm:	Not reported
EHS:	Not reported
Liquid:	Not reported
Storage Location:	Chemical Storage Bldg
Mix:	Not reported
Max. Amount:	10,000 - 24,999
Pressure:	Not reported
Pure:	Not reported
Average Amount:	5,000 - 9,999
Chemical ID:	2254
Reaction:	Not reported
Chemical Reporting Name(Active Ingredient):	PARAQUAT DICHLORIDE
Solid:	Not reported
Storage Code:	Not reported
Chemical Reporting Name(Trade Name):	Gramoxone, Gramoxone SL
sudrel:	Not reported
tempcd:	Not reported
trdsec:	Not reported
Facid:	59501
conf:	Not reported
del:	Not reported
Fire:	Not reported
Year:	2017
Gas:	Not reported
SR Number:	Not reported
Case Number:	70901121
imm:	Not reported
EHS:	Not reported
Liquid:	Not reported
Storage Location:	Chemical Storage Bldg.
Mix:	Not reported
Max. Amount:	100,000 - 499,999
Pressure:	Not reported

SIMPLOT GROWER SOLUTIONS (Continued) **S107691279**

Pure:	Not reported
Average Amount:	75,000 - 99,999
Chemical ID:	4795
Reaction:	Not reported
Chemical Reporting Name(Active Ingredient):	POTASSIUM SALT OF GLYPHOSATE
Solid:	Not reported
Storage Code:	Not reported
Chemical Reporting Name(Trade Name):	Roundup, Buccaneer Plus
sudrel:	Not reported
tempcd:	Not reported
trdsec:	Not reported
Facid:	59501
conf:	Not reported
del:	Not reported
Fire:	Not reported
Year:	2017
Gas:	Not reported
SR Number:	Not reported
Case Number:	1912249
imm:	Not reported
EHS:	Not reported
Liquid:	Not reported
Storage Location:	Chemical Storage Bldg.
Mix:	Not reported
Max. Amount:	75,000 - 99,999
Pressure:	Not reported
Pure:	Not reported
Average Amount:	10,000 - 24,999
Chemical ID:	3338
Reaction:	Not reported
Chemical Reporting Name(Active Ingredient):	ATRAZINE
Solid:	Not reported
Storage Code:	Not reported
Chemical Reporting Name(Trade Name):	Atrazine, Bicep II Magnum, Expert
sudrel:	Not reported
tempcd:	Not reported
trdsec:	Not reported
Facid:	59501
conf:	Not reported
del:	Not reported
Fire:	Not reported
Year:	2017
Gas:	Not reported
SR Number:	Not reported
Case Number:	51218452
imm:	Not reported
EHS:	Not reported
Liquid:	Not reported
Storage Location:	Chemical Storage Bldg.
Mix:	Not reported
Max. Amount:	25,000 - 49,999
Pressure:	Not reported
Pure:	Not reported
Average Amount:	10,000 - 24,999
Chemical ID:	3998

SIMPLOT GROWER SOLUTIONS (Continued) **S107691279**

Reaction:	Not reported
Chemical Reporting Name(Active Ingredient):	METOLACHLOR
Solid:	Not reported
Storage Code:	Not reported
Chemical Reporting Name(Trade Name):	Parrallel, Brawl, Dual II
sudrel:	Not reported
tempcd:	Not reported
trdsec:	Not reported
Facid:	59501
conf:	Not reported
del:	Not reported
Fire:	Not reported
Year:	2017
Gas:	Not reported
SR Number:	Not reported
Case Number:	87392129
imm:	Not reported
EHS:	Not reported
Liquid:	Not reported
Storage Location:	Chemical Storage Bldg.
Mix:	Not reported
Max. Amount:	50,000 - 74,999
Pressure:	Not reported
Pure:	Not reported
Average Amount:	25,000 - 49,999
Chemical ID:	2298
Reaction:	Not reported
Chemical Reporting Name(Active Ingredient):	PESTICIDE, (LIQUID)
Solid:	Not reported
Storage Code:	Not reported
Chemical Reporting Name(Trade Name):	Halex GT, S-Metalachlor
sudrel:	Not reported
tempcd:	Not reported
trdsec:	Not reported
Facid:	59501
conf:	Not reported
del:	Not reported
Fire:	Not reported
Year:	2017
Gas:	Not reported
SR Number:	Not reported
Case Number:	34256821
imm:	Not reported
EHS:	Not reported
Liquid:	Not reported
Storage Location:	Chemical Storage Bldg.
Mix:	Not reported
Max. Amount:	50,000 - 74,999
Pressure:	Not reported
Pure:	Not reported
Average Amount:	50,000 - 74,999
Chemical ID:	4520
Reaction:	Not reported
Chemical Reporting Name(Active Ingredient):	ACETOCHLOR
Solid:	Not reported

SIMPLOT GROWER SOLUTIONS (Continued) **S107691279**

Storage Code:	Not reported
Chemical Reporting Name(Trade Name):	Warrant, Fultime NXT, Resicore
sudrel:	Not reported
tempcd:	Not reported
trdsec:	Not reported
Facid:	59501
conf:	Not reported
del:	Not reported
Fire:	Not reported
Year:	2017
Gas:	Not reported
SR Number:	Not reported
Case Number:	14977378
imm:	Not reported
EHS:	Not reported
Liquid:	Not reported
Storage Location:	Dry Storage Bldg
Mix:	Not reported
Max. Amount:	100,000 - 499,999
Pressure:	Not reported
Pure:	Not reported
Average Amount:	50,000 - 74,999
Chemical ID:	0
Reaction:	Not reported
Chemical Reporting Name(Active Ingredient):	Not reported
Solid:	Not reported
Storage Code:	Not reported
Chemical Reporting Name(Trade Name):	Potassium Magnesium Sulfate, K-MAG
sudrel:	Not reported
tempcd:	Not reported
trdsec:	Not reported
Facid:	59501
conf:	Not reported
del:	Not reported
Fire:	Not reported
Year:	2017
Gas:	Not reported
SR Number:	Not reported
Case Number:	12174117
imm:	Not reported
EHS:	Not reported
Liquid:	Not reported
Storage Location:	Chemical Storage Bldg
Mix:	Not reported
Max. Amount:	25,000 - 49,999
Pressure:	Not reported
Pure:	Not reported
Average Amount:	10,000 - 24,999
Chemical ID:	0
Reaction:	Not reported
Chemical Reporting Name(Active Ingredient):	Not reported
Solid:	Not reported
Storage Code:	Not reported
Chemical Reporting Name(Trade Name):	Attapulgite Clay, Lumax EZ, Acuron
sudrel:	Not reported

SIMPLOT GROWER SOLUTIONS (Continued) **S107691279**

tempcd:	Not reported
trdsec:	Not reported
Facid:	59501
conf:	Not reported
del:	Not reported
Fire:	Not reported
Year:	2017
Gas:	Not reported
SR Number:	Not reported
Case Number:	298022
imm:	Not reported
EHS:	Not reported
Liquid:	Not reported
Storage Location:	Chemical Storage Bldg
Mix:	Not reported
Max. Amount:	1,000 - 4,999
Pressure:	Not reported
Pure:	Not reported
Average Amount:	1,000 - 4,999
Chemical ID:	2367
Reaction:	Not reported
Chemical Reporting Name(Active Ingredient):	PHORATE
Solid:	Not reported
Storage Code:	Not reported
Chemical Reporting Name(Trade Name):	Thimet
sudrel:	Not reported
tempcd:	Not reported
trdsec:	Not reported
Facid:	59501
conf:	Not reported
del:	Not reported
Fire:	Not reported
Year:	2017
Gas:	Not reported
SR Number:	Not reported
Case Number:	38641940
imm:	Not reported
EHS:	Not reported
Liquid:	Not reported
Storage Location:	Chemical Storage Bldg
Mix:	Not reported
Max. Amount:	75,000 - 99,999
Pressure:	Not reported
Pure:	Not reported
Average Amount:	25,000 - 49,999
Chemical ID:	4636
Reaction:	Not reported
Chemical Reporting Name(Active Ingredient):	GLYPHOSATE, ISOPROPYLAMINE SALT
Solid:	Not reported
Storage Code:	Not reported
Chemical Reporting Name(Trade Name):	Gly Star Plus
sudrel:	Not reported
tempcd:	Not reported
trdsec:	Not reported

SIMPLOT GROWER SOLUTIONS (Continued) **S107691279**

Facid:	59501
conf:	Not reported
del:	Not reported
Fire:	Not reported
Year:	2017
Gas:	Not reported
SR Number:	Not reported
Case Number:	7704349
imm:	Not reported
EHS:	Not reported
Liquid:	Not reported
Storage Location:	Dry Storage Bldg
Mix:	Not reported
Max. Amount:	10,000 - 24,999
Pressure:	Not reported
Pure:	Not reported
Average Amount:	5,000 - 9,999
Chemical ID:	2819
Reaction:	Not reported
Chemical Reporting Name(Active Ingredient):	SULFUR
Solid:	Not reported
Storage Code:	Not reported
Chemical Reporting Name(Trade Name):	Sulfur 90%
sudrel:	Not reported
tempcd:	Not reported
trdsec:	Not reported

Facid:	59501
conf:	Not reported
del:	Not reported
Fire:	Not reported
Year:	2017
Gas:	Not reported
SR Number:	Not reported
Case Number:	877469380
imm:	Not reported
EHS:	Not reported
Liquid:	Not reported
Storage Location:	Chemical Storage Bldg
Mix:	Not reported
Max. Amount:	10,000 - 24,999
Pressure:	Not reported
Pure:	Not reported
Average Amount:	1,000 - 4,999
Chemical ID:	0
Reaction:	Not reported
Chemical Reporting Name(Active Ingredient):	Not reported
Solid:	Not reported
Storage Code:	Not reported
Chemical Reporting Name(Trade Name):	Maleic-itaconic Co-polymer, Nutrisphere
sudrel:	Not reported
tempcd:	Not reported
trdsec:	Not reported

Facid:	59501
conf:	Not reported
del:	Not reported

SIMPLOT GROWER SOLUTIONS (Continued) **S107691279**

Fire:	Not reported
Year:	2017
Gas:	Not reported
SR Number:	Not reported
Case Number:	67762383
imm:	Not reported
EHS:	Not reported
Liquid:	Not reported
Storage Location:	Chemical Storage Bldg
Mix:	Not reported
Max. Amount:	25,000 - 49,999
Pressure:	Not reported
Pure:	Not reported
Average Amount:	5,000 - 9,999
Chemical ID:	0
Reaction:	Not reported
Chemical Reporting Name(Active Ingredient):	Not reported
Solid:	Not reported
Storage Code:	Not reported
Chemical Reporting Name(Trade Name):	Persist Ultra, Methyl Esters
sudrel:	Not reported
tempcd:	Not reported
trdsec:	Not reported

Facid:	59501
conf:	Not reported
del:	Not reported
Fire:	Not reported
Year:	2017
Gas:	Not reported
SR Number:	Not reported
Case Number:	163515148
imm:	Not reported
EHS:	Not reported
Liquid:	Not reported
Storage Location:	Chemical Storage Bldg
Mix:	Not reported
Max. Amount:	10,000 - 24,999
Pressure:	Not reported
Pure:	Not reported
Average Amount:	5,000 - 9,999
Chemical ID:	4522
Reaction:	Not reported
Chemical Reporting Name(Active Ingredient):	DIMETHENAMID
Solid:	Not reported
Storage Code:	Not reported
Chemical Reporting Name(Trade Name):	Armezon Pro
sudrel:	Not reported
tempcd:	Not reported
trdsec:	Not reported

Facid:	59501
conf:	Not reported
del:	Not reported
Fire:	Not reported
Year:	2017
Gas:	Not reported

SIMPLOT GROWER SOLUTIONS (Continued) **S107691279**

SR Number:	Not reported
Case Number:	8028486
imm:	Not reported
EHS:	Not reported
Liquid:	Not reported
Storage Location:	Chemical Storage Bldg
Mix:	Not reported
Max. Amount:	10,000 - 24,999
Pressure:	Not reported
Pure:	Not reported
Average Amount:	5,000 - 9,999
Chemical ID:	0
Reaction:	Not reported
Chemical Reporting Name(Active Ingredient):	Not reported
Solid:	Not reported
Storage Code:	Not reported
Chemical Reporting Name(Trade Name):	Wetcit
sudrel:	Not reported
tempcd:	Not reported
trdsec:	Not reported
Facid:	59501
conf:	Not reported
del:	Not reported
Fire:	Not reported
Year:	2017
Gas:	Not reported
SR Number:	Not reported
Case Number:	104040791
imm:	Not reported
EHS:	Not reported
Liquid:	Not reported
Storage Location:	Chemical Storage Bldg
Mix:	Not reported
Max. Amount:	10,000 - 24,999
Pressure:	Not reported
Pure:	Not reported
Average Amount:	1,000 - 4,999
Chemical ID:	4801
Reaction:	Not reported
Chemical Reporting Name(Active Ingredient):	2-(2-AMINOETHOXY) ETHANOL SALT
Solid:	Not reported
Storage Code:	Not reported
Chemical Reporting Name(Trade Name):	Detonate, Clarity
sudrel:	Not reported
tempcd:	Not reported
trdsec:	Not reported
Facid:	59501
conf:	Not reported
del:	Not reported
Fire:	Not reported
Year:	2017
Gas:	Not reported
SR Number:	Not reported
Case Number:	68514283
imm:	Not reported

SIMPLOT GROWER SOLUTIONS (Continued) **S107691279**

EHS:	Not reported
Liquid:	Not reported
Storage Location:	Dry Storage Bldg
Mix:	Not reported
Max. Amount:	10,000 - 24,999
Pressure:	Not reported
Pure:	Not reported
Average Amount:	1,000 - 4,999
Chemical ID:	0
Reaction:	Not reported
Chemical Reporting Name(Active Ingredient):	Not reported
Solid:	Not reported
Storage Code:	Not reported
Chemical Reporting Name(Trade Name):	Humic Acid, Menefee Humate, BA Humus
sudrel:	Not reported
tempcd:	Not reported
trdsec:	Not reported

Facid:	59501
conf:	Not reported
del:	Not reported
Fire:	Not reported
Year:	2017
Gas:	Not reported
SR Number:	Not reported
Case Number:	8028486
imm:	Not reported
EHS:	Not reported
Liquid:	Not reported
Storage Location:	Chemical Storage Bldg
Mix:	Not reported
Max. Amount:	10,000 - 24,999
Pressure:	Not reported
Pure:	Not reported
Average Amount:	5,000 - 9,999
Chemical ID:	0
Reaction:	Not reported
Chemical Reporting Name(Active Ingredient):	Not reported
Solid:	Not reported
Storage Code:	Not reported
Chemical Reporting Name(Trade Name):	Orange Oil, Wetcit
sudrel:	Not reported
tempcd:	Not reported
trdsec:	Not reported

Facid:	59501
conf:	Not reported
del:	Not reported
Fire:	Not reported
Year:	2018
Gas:	Not reported
SR Number:	Not reported
Case Number:	7664-41-7
imm:	Y
EHS:	Not reported
Liquid:	Y
Storage Location:	Railcar Spur

SIMPLOT GROWER SOLUTIONS (Continued) **S107691279**

Mix:	Not reported
Max. Amount:	500,000 - 999,999
Pressure:	2
Pure:	Y
Average Amount:	100,000 - 499,999
Chemical ID:	3272
Reaction:	Not reported
Chemical Reporting Name(Active Ingredient):	AMMONIA, (ANHYDROUS)
Solid:	Not reported
Storage Code:	P
Chemical Reporting Name(Trade Name):	Anhydrous Ammonia
sudrel:	Y
tempcd:	4
trdsec:	Not reported
Facid:	59501
conf:	Not reported
del:	Y
Fire:	Not reported
Year:	2018
Gas:	Not reported
SR Number:	Not reported
Case Number:	7722-76-1
imm:	Not reported
EHS:	Not reported
Liquid:	Not reported
Storage Location:	Dry Storage Bldg
Mix:	Y
Max. Amount:	100,000 - 499,999
Pressure:	1
Pure:	Not reported
Average Amount:	100,000 - 499,999
Chemical ID:	3306
Reaction:	Not reported
Chemical Reporting Name(Active Ingredient):	AMMONIUM PHOSPHATE
Solid:	Y
Storage Code:	R
Chemical Reporting Name(Trade Name):	Mono Ammonium Phosphate, 11-52-0, MAP,
sudrel:	Not reported
tempcd:	4
trdsec:	Not reported
Facid:	59501
conf:	Not reported
del:	Y
Fire:	Not reported
Year:	2018
Gas:	Not reported
SR Number:	Not reported
Case Number:	68333-79-9
imm:	Y
EHS:	Not reported
Liquid:	Y
Storage Location:	Liquid Tank Storage Area
Mix:	Y
Max. Amount:	10,000,000 +
Pressure:	1

SIMPLOT GROWER SOLUTIONS (Continued) **S107691279**

Pure:	Not reported
Average Amount:	1,000,000 - 9,999,999
Chemical ID:	4763
Reaction:	Not reported
Chemical Reporting Name(Active Ingredient):	AMMONIUM POLYPHOSPHATE
Solid:	Not reported
Storage Code:	A
Chemical Reporting Name(Trade Name):	10-34-0, Starter
sudrel:	Not reported
tempcd:	4
trdsec:	Not reported
Facid:	59501
conf:	Not reported
del:	Y
Fire:	Not reported
Year:	2018
Gas:	Not reported
SR Number:	Not reported
Case Number:	7783-20-2
imm:	Not reported
EHS:	Not reported
Liquid:	Not reported
Storage Location:	Dry Storage Bldg and Chemical Storage Bldg
Mix:	Y
Max. Amount:	100,000 - 499,999
Pressure:	1
Pure:	Not reported
Average Amount:	100,000 - 499,999
Chemical ID:	3284
Reaction:	Not reported
Chemical Reporting Name(Active Ingredient):	AMMONIUM SULFATE
Solid:	Y
Storage Code:	R
Chemical Reporting Name(Trade Name):	Amm Sulfate, 21-0-0-24, AMS, Zipp Sol
sudrel:	Not reported
tempcd:	4
trdsec:	Not reported
Facid:	59501
conf:	Not reported
del:	Y
Fire:	Not reported
Year:	2018
Gas:	Not reported
SR Number:	Not reported
Case Number:	7783-18-8
imm:	Y
EHS:	Not reported
Liquid:	Y
Storage Location:	Liquid Storage Tank Area
Mix:	Y
Max. Amount:	100,000 - 499,999
Pressure:	1
Pure:	Not reported
Average Amount:	25,000 - 49,999
Chemical ID:	3328

SIMPLOT GROWER SOLUTIONS (Continued) **S107691279**

Reaction:	Not reported
Chemical Reporting Name(Active Ingredient):	AMMONIUM THIOSULFATE
Solid:	Not reported
Storage Code:	A
Chemical Reporting Name(Trade Name):	ThioSul, 12-0-0-26
sudrel:	Not reported
tempcd:	4
trdsec:	Not reported
Facid:	59501
conf:	Not reported
del:	Y
Fire:	Not reported
Year:	2018
Gas:	Not reported
SR Number:	Not reported
Case Number:	10294-66-3
imm:	Y
EHS:	Not reported
Liquid:	Y
Storage Location:	Liquid Tank Storage Area
Mix:	Y
Max. Amount:	500,000 - 999,999
Pressure:	1
Pure:	Not reported
Average Amount:	100,000 - 499,999
Chemical ID:	4692
Reaction:	Not reported
Chemical Reporting Name(Active Ingredient):	FERTILIZER SOLUTION
Solid:	Not reported
Storage Code:	A
Chemical Reporting Name(Trade Name):	Potassium Thiosulfate, KTS, 0-0-25-17
sudrel:	Not reported
tempcd:	4
trdsec:	Not reported
Facid:	59501
conf:	Not reported
del:	Y
Fire:	Not reported
Year:	2018
Gas:	Not reported
SR Number:	Not reported
Case Number:	7664-38-2
imm:	Y
EHS:	Not reported
Liquid:	Y
Storage Location:	Liquid Tank Storage Area
Mix:	Y
Max. Amount:	100,000 - 499,999
Pressure:	1
Pure:	Not reported
Average Amount:	50,000 - 74,999
Chemical ID:	2374
Reaction:	Not reported
Chemical Reporting Name(Active Ingredient):	PHOSPHATIC FERTILIZER SOLUTION
Solid:	Not reported

SIMPLOT GROWER SOLUTIONS (Continued) **S107691279**

Storage Code:	A
Chemical Reporting Name(Trade Name):	4-16-16, Golden Bio
sudrel:	Not reported
tempcd:	4
trdsec:	Not reported
Facid:	59501
conf:	Not reported
del:	Y
Fire:	Not reported
Year:	2018
Gas:	Not reported
SR Number:	Not reported
Case Number:	7447-40-7
imm:	Y
EHS:	Not reported
Liquid:	Not reported
Storage Location:	Dry Storage Bldg and Liquid Loadout Pad
Mix:	Y
Max. Amount:	100,000 - 499,999
Pressure:	1
Pure:	Not reported
Average Amount:	100,000 - 499,999
Chemical ID:	4663
Reaction:	Not reported
Chemical Reporting Name(Active Ingredient):	POTASSIUM CHLORIDE
Solid:	Y
Storage Code:	R
Chemical Reporting Name(Trade Name):	Potash, 0-0-60, 0-0-62, MOP
sudrel:	Not reported
tempcd:	4
trdsec:	Not reported
Facid:	59501
conf:	Not reported
del:	Y
Fire:	Not reported
Year:	2018
Gas:	Not reported
SR Number:	Not reported
Case Number:	13071-79-9
imm:	Y
EHS:	Not reported
Liquid:	Not reported
Storage Location:	Chemical Storage Bldg.
Mix:	Y
Max. Amount:	5,000 - 9,999
Pressure:	1
Pure:	Not reported
Average Amount:	1,000 - 4,999
Chemical ID:	2859
Reaction:	Not reported
Chemical Reporting Name(Active Ingredient):	TERBUFOS
Solid:	Y
Storage Code:	N
Chemical Reporting Name(Trade Name):	Counter 20G
sudrel:	Not reported

SIMPLOT GROWER SOLUTIONS (Continued) **S107691279**

tempcd:	4
trdsec:	Not reported
Facid:	59501
conf:	Not reported
del:	Y
Fire:	Not reported
Year:	2018
Gas:	Not reported
SR Number:	Not reported
Case Number:	57-13-6
imm:	Not reported
EHS:	Not reported
Liquid:	Not reported
Storage Location:	Dry Storage Bldg
Mix:	Y
Max. Amount:	100,000 - 499,999
Pressure:	1
Pure:	Not reported
Average Amount:	100,000 - 499,999
Chemical ID:	4454
Reaction:	Not reported
Chemical Reporting Name(Active Ingredient):	UREA
Solid:	Y
Storage Code:	R
Chemical Reporting Name(Trade Name):	Urea, 46-0-0, Nitrogen, SSN46-0-0,
sudrel:	Not reported
tempcd:	4
trdsec:	Not reported
Facid:	59501
conf:	Not reported
del:	Y
Fire:	Not reported
Year:	2018
Gas:	Not reported
SR Number:	Not reported
Case Number:	6484-52-2
imm:	Y
EHS:	Not reported
Liquid:	Y
Storage Location:	Liquid Tank Storage Area
Mix:	Y
Max. Amount:	10,000,000 +
Pressure:	1
Pure:	Not reported
Average Amount:	1,000,000 - 9,999,999
Chemical ID:	4447
Reaction:	Not reported
Chemical Reporting Name(Active Ingredient):	UREA, AMMONIUM NITRATE SOLUTION, (W/AQUA AMMONIA)
Solid:	Not reported
Storage Code:	A
Chemical Reporting Name(Trade Name):	UAN Solution, 28%, 30%, 32%
sudrel:	Not reported
tempcd:	4
trdsec:	Not reported

SIMPLOT GROWER SOLUTIONS (Continued) **S107691279**

Facid:	59501
conf:	Not reported
del:	Not reported
Fire:	Not reported
Year:	2018
Gas:	Not reported
SR Number:	Not reported
Case Number:	7664-38-2
imm:	Y
EHS:	Not reported
Liquid:	Y
Storage Location:	Rail Car Spur
Mix:	Not reported
Max. Amount:	1,000,000 - 9,999,999
Pressure:	1
Pure:	Y
Average Amount:	1,000,000 - 9,999,999
Chemical ID:	4179
Reaction:	Not reported
Chemical Reporting Name(Active Ingredient):	PHOSPHORIC ACID
Solid:	Not reported
Storage Code:	Q
Chemical Reporting Name(Trade Name):	SPA, 0-0-68/70, Super Phosphoric Acid
sudrel:	Not reported
tempcd:	4
trdsec:	Not reported

Facid:	59501
conf:	Not reported
del:	Y
Fire:	Not reported
Year:	2018
Gas:	Not reported
SR Number:	Not reported
Case Number:	7722-76-1
imm:	Not reported
EHS:	Not reported
Liquid:	Not reported
Storage Location:	Dry Storage Bldg
Mix:	Y
Max. Amount:	100,000 - 499,999
Pressure:	1
Pure:	Not reported
Average Amount:	75,000 - 99,999
Chemical ID:	3306
Reaction:	Not reported
Chemical Reporting Name(Active Ingredient):	AMMONIUM PHOSPHATE
Solid:	Y
Storage Code:	R
Chemical Reporting Name(Trade Name):	Forty Rock, 12-40-0-6.5-1
sudrel:	Not reported
tempcd:	4
trdsec:	Not reported

Facid:	59501
conf:	Not reported
del:	Y

SIMPLOT GROWER SOLUTIONS (Continued) **S107691279**

Fire:	Not reported
Year:	2018
Gas:	Not reported
SR Number:	Not reported
Case Number:	1910-42-5
imm:	Y
EHS:	Not reported
Liquid:	Y
Storage Location:	Chemical Storage Bldg
Mix:	Y
Max. Amount:	10,000 - 24,999
Pressure:	1
Pure:	Not reported
Average Amount:	5,000 - 9,999
Chemical ID:	2254
Reaction:	Not reported
Chemical Reporting Name(Active Ingredient):	PARAQUAT DICHLORIDE
Solid:	Not reported
Storage Code:	E
Chemical Reporting Name(Trade Name):	Gramoxone, Gramoxone SL, Parazone
sudrel:	Not reported
tempcd:	4
trdsec:	Not reported

Facid:	59501
conf:	Not reported
del:	Y
Fire:	Not reported
Year:	2018
Gas:	Not reported
SR Number:	Not reported
Case Number:	70901-12-1
imm:	Y
EHS:	Not reported
Liquid:	Y
Storage Location:	Chemical Storage Bldg.
Mix:	Y
Max. Amount:	100,000 - 499,999
Pressure:	1
Pure:	Not reported
Average Amount:	100,000 - 499,999
Chemical ID:	4795
Reaction:	Not reported
Chemical Reporting Name(Active Ingredient):	POTASSIUM SALT OF GLYPHOSATE
Solid:	Not reported
Storage Code:	C
Chemical Reporting Name(Trade Name):	Roundup, Abundit Edge
sudrel:	Not reported
tempcd:	4
trdsec:	Not reported

Facid:	59501
conf:	Not reported
del:	Y
Fire:	Not reported
Year:	2018
Gas:	Not reported

SIMPLOT GROWER SOLUTIONS (Continued) **S107691279**

SR Number:	Not reported
Case Number:	1912-24-9
imm:	Y
EHS:	Not reported
Liquid:	Y
Storage Location:	Chemical Storage Bldg.
Mix:	Y
Max. Amount:	100,000 - 499,999
Pressure:	1
Pure:	Not reported
Average Amount:	25,000 - 49,999
Chemical ID:	3338
Reaction:	Not reported
Chemical Reporting Name(Active Ingredient):	ATRAZINE
Solid:	Not reported
Storage Code:	C
Chemical Reporting Name(Trade Name):	Atrazine, Bicep II Magnum, Expert
sudrel:	Not reported
tempcd:	4
trdsec:	Not reported
Facid:	59501
conf:	Not reported
del:	Y
Fire:	Not reported
Year:	2018
Gas:	Not reported
SR Number:	Not reported
Case Number:	51218-45-2
imm:	Y
EHS:	Not reported
Liquid:	Y
Storage Location:	Chemical Storage Bldg.
Mix:	Y
Max. Amount:	10,000 - 24,999
Pressure:	1
Pure:	Not reported
Average Amount:	1,000 - 4,999
Chemical ID:	3998
Reaction:	Not reported
Chemical Reporting Name(Active Ingredient):	METOLACHLOR
Solid:	Not reported
Storage Code:	E
Chemical Reporting Name(Trade Name):	Brawl
sudrel:	Not reported
tempcd:	4
trdsec:	Not reported
Facid:	59501
conf:	Not reported
del:	Y
Fire:	Not reported
Year:	2018
Gas:	Not reported
SR Number:	Not reported
Case Number:	87392-12-9
imm:	Y

SIMPLOT GROWER SOLUTIONS (Continued) **S107691279**

EHS:	Not reported
Liquid:	Y
Storage Location:	Chemical Storage Bldg.
Mix:	Y
Max. Amount:	25,000 - 49,999
Pressure:	1
Pure:	Not reported
Average Amount:	10,000 - 24,999
Chemical ID:	2298
Reaction:	Not reported
Chemical Reporting Name(Active Ingredient):	PESTICIDE, (LIQUID)
Solid:	Not reported
Storage Code:	C
Chemical Reporting Name(Trade Name):	Halex GT, S-Metalachlor
sudrel:	Not reported
tempcd:	4
trdsec:	Not reported
Facid:	59501
conf:	Not reported
del:	Y
Fire:	Not reported
Year:	2018
Gas:	Not reported
SR Number:	Not reported
Case Number:	34256-82-1
imm:	Y
EHS:	Not reported
Liquid:	Y
Storage Location:	Chemical Storage Bldg.
Mix:	Y
Max. Amount:	50,000 - 74,999
Pressure:	1
Pure:	Not reported
Average Amount:	25,000 - 49,999
Chemical ID:	4520
Reaction:	Not reported
Chemical Reporting Name(Active Ingredient):	ACETOCHLOR
Solid:	Not reported
Storage Code:	C
Chemical Reporting Name(Trade Name):	Warrant, Fultime NXT, Resicore
sudrel:	Not reported
tempcd:	4
trdsec:	Not reported
Facid:	59501
conf:	Not reported
del:	Y
Fire:	Not reported
Year:	2018
Gas:	Not reported
SR Number:	Not reported
Case Number:	14977-37-8
imm:	Y
EHS:	Not reported
Liquid:	Not reported
Storage Location:	Dry Storage Bldg

SIMPLOT GROWER SOLUTIONS (Continued) **S107691279**

Mix:	Y
Max. Amount:	100,000 - 499,999
Pressure:	1
Pure:	Not reported
Average Amount:	100,000 - 499,999
Chemical ID:	0
Reaction:	Not reported
Chemical Reporting Name(Active Ingredient):	Not reported
Solid:	Y
Storage Code:	R
Chemical Reporting Name(Trade Name):	Potassium Magnesium Sulfate, K-MAG
sudrel:	Not reported
tempcd:	4
trdsec:	Not reported
Facid:	59501
conf:	Not reported
del:	Y
Fire:	Not reported
Year:	2018
Gas:	Not reported
SR Number:	Not reported
Case Number:	12174-11-7
imm:	Y
EHS:	Not reported
Liquid:	Y
Storage Location:	Chemical Storage Bldg
Mix:	Y
Max. Amount:	25,000 - 49,999
Pressure:	1
Pure:	Not reported
Average Amount:	10,000 - 24,999
Chemical ID:	0
Reaction:	Not reported
Chemical Reporting Name(Active Ingredient):	Not reported
Solid:	Not reported
Storage Code:	C
Chemical Reporting Name(Trade Name):	Attapulgite Clay, Lumax EZ, Acuron
sudrel:	Not reported
tempcd:	4
trdsec:	Not reported
Facid:	59501
conf:	Not reported
del:	Y
Fire:	Not reported
Year:	2018
Gas:	Not reported
SR Number:	Not reported
Case Number:	38641-94-0
imm:	Y
EHS:	Not reported
Liquid:	Y
Storage Location:	Chemical Storage Bldg
Mix:	Y
Max. Amount:	75,000 - 99,999
Pressure:	1

SIMPLOT GROWER SOLUTIONS (Continued) **S107691279**

Pure:	Not reported
Average Amount:	25,000 - 49,999
Chemical ID:	4636
Reaction:	Not reported
Chemical Reporting Name(Active Ingredient):	GLYPHOSATE, ISOPROPYLAMINE SALT
Solid:	Not reported
Storage Code:	E
Chemical Reporting Name(Trade Name):	Gly Star Plus
sudrel:	Not reported
tempcd:	4
trdsec:	Not reported
Facid:	59501
conf:	Not reported
del:	Y
Fire:	Not reported
Year:	2018
Gas:	Not reported
SR Number:	Not reported
Case Number:	7704-34-9
imm:	Y
EHS:	Not reported
Liquid:	Not reported
Storage Location:	Dry Storage Bldg
Mix:	Y
Max. Amount:	10,000 - 24,999
Pressure:	1
Pure:	Not reported
Average Amount:	5,000 - 9,999
Chemical ID:	2819
Reaction:	Not reported
Chemical Reporting Name(Active Ingredient):	SULFUR
Solid:	Y
Storage Code:	J
Chemical Reporting Name(Trade Name):	Sulfur 90%
sudrel:	Not reported
tempcd:	4
trdsec:	Not reported
Facid:	59501
conf:	Not reported
del:	Y
Fire:	Not reported
Year:	2018
Gas:	Not reported
SR Number:	Not reported
Case Number:	67762-38-3
imm:	Not reported
EHS:	Not reported
Liquid:	Y
Storage Location:	Chemical Storage Bldg
Mix:	Y
Max. Amount:	25,000 - 49,999
Pressure:	1
Pure:	Not reported
Average Amount:	10,000 - 24,999
Chemical ID:	0

SIMPLOT GROWER SOLUTIONS (Continued) **S107691279**

Reaction:	Not reported
Chemical Reporting Name(Active Ingredient):	Not reported
Solid:	Not reported
Storage Code:	E
Chemical Reporting Name(Trade Name):	Persist Ultra, Methyl Esters
sudrel:	Not reported
tempcd:	4
trdsec:	Not reported
Facid:	59501
conf:	Not reported
del:	Y
Fire:	Not reported
Year:	2018
Gas:	Not reported
SR Number:	Not reported
Case Number:	163515-14-8
imm:	Y
EHS:	Not reported
Liquid:	Y
Storage Location:	Chemical Storage Bldg
Mix:	Y
Max. Amount:	25,000 - 49,999
Pressure:	1
Pure:	Not reported
Average Amount:	10,000 - 24,999
Chemical ID:	4522
Reaction:	Not reported
Chemical Reporting Name(Active Ingredient):	DIMETHENAMID
Solid:	Not reported
Storage Code:	C
Chemical Reporting Name(Trade Name):	Armezon Pro
sudrel:	Not reported
tempcd:	4
trdsec:	Not reported
Facid:	59501
conf:	Not reported
del:	Y
Fire:	Not reported
Year:	2018
Gas:	Not reported
SR Number:	Not reported
Case Number:	104040-79-1
imm:	Not reported
EHS:	Not reported
Liquid:	Y
Storage Location:	Chemical Storage Bldg
Mix:	Y
Max. Amount:	50,000 - 74,999
Pressure:	1
Pure:	Not reported
Average Amount:	25,000 - 49,999
Chemical ID:	4801
Reaction:	Not reported
Chemical Reporting Name(Active Ingredient):	2-(2-AMINOETHOXY) ETHANOL SALT
Solid:	Not reported

SIMPLOT GROWER SOLUTIONS (Continued) **S107691279**

Storage Code:	N
Chemical Reporting Name(Trade Name):	Detonate, Clarity
sudrel:	Not reported
tempcd:	4
trdsec:	Not reported
Facid:	59501
conf:	Not reported
del:	Y
Fire:	Not reported
Year:	2018
Gas:	Not reported
SR Number:	Not reported
Case Number:	68514-28-3
imm:	Not reported
EHS:	Not reported
Liquid:	Not reported
Storage Location:	Dry Storage Bldg
Mix:	Y
Max. Amount:	10,000 - 24,999
Pressure:	1
Pure:	Not reported
Average Amount:	5,000 - 9,999
Chemical ID:	0
Reaction:	Not reported
Chemical Reporting Name(Active Ingredient):	Not reported
Solid:	Y
Storage Code:	J
Chemical Reporting Name(Trade Name):	Humic Acid, Menefee Humate, BA Humus
sudrel:	Not reported
tempcd:	4
trdsec:	Not reported
Facid:	59501
conf:	Not reported
del:	Not reported
Fire:	Not reported
Year:	2018
Gas:	Not reported
SR Number:	Not reported
Case Number:	12179-04-3
imm:	Not reported
EHS:	Not reported
Liquid:	Not reported
Storage Location:	Dry Storage Bldg
Mix:	Y
Max. Amount:	10,000 - 24,999
Pressure:	1
Pure:	Not reported
Average Amount:	1,000 - 4,999
Chemical ID:	4696
Reaction:	Not reported
Chemical Reporting Name(Active Ingredient):	SODIUM TETRABORATE
Solid:	Y
Storage Code:	J
Chemical Reporting Name(Trade Name):	Boron, Granubor II
sudrel:	Not reported

SIMPLOT GROWER SOLUTIONS (Continued) **S107691279**

tempcd:	4
trdsec:	Not reported
Facid:	59501
conf:	Not reported
del:	Not reported
Fire:	Not reported
Year:	2018
Gas:	Not reported
SR Number:	Not reported
Case Number:	82-66-6
imm:	Not reported
EHS:	Not reported
Liquid:	Not reported
Storage Location:	Chemical Storage Bldg
Mix:	Y
Max. Amount:	1,000 - 4,999
Pressure:	1
Pure:	Not reported
Average Amount:	100 - 499
Chemical ID:	1180
Reaction:	Not reported
Chemical Reporting Name(Active Ingredient):	DIPHACINONE
Solid:	Y
Storage Code:	R
Chemical Reporting Name(Trade Name):	Kaput Gopher Bait, Gopher Bait
sudrel:	Not reported
tempcd:	4
trdsec:	Not reported
Facid:	59501
conf:	Not reported
del:	Not reported
Fire:	Not reported
Year:	2018
Gas:	Not reported
SR Number:	Not reported
Case Number:	10034-96-5
imm:	Not reported
EHS:	Not reported
Liquid:	Not reported
Storage Location:	Dry Storage Bldg
Mix:	Y
Max. Amount:	10,000 - 24,999
Pressure:	1
Pure:	Not reported
Average Amount:	1,000 - 4,999
Chemical ID:	4532
Reaction:	Not reported
Chemical Reporting Name(Active Ingredient):	MANGANESE SULFATE
Solid:	Y
Storage Code:	J
Chemical Reporting Name(Trade Name):	Manganese Sulfate, Tecmangan
sudrel:	Not reported
tempcd:	4
trdsec:	Not reported

SIMPLOT GROWER SOLUTIONS (Continued) **S107691279**

Facid:	59501
conf:	Not reported
del:	Not reported
Fire:	Not reported
Year:	2006
Gas:	Not reported
SR Number:	Not reported
Case Number:	1071836
imm:	Not reported
EHS:	Not reported
Liquid:	Not reported
Storage Location:	Not reported
Mix:	Not reported
Max. Amount:	4
Pressure:	Not reported
Pure:	Not reported
Average Amount:	2
Chemical ID:	4528
Reaction:	Not reported
Chemical Reporting Name(Active Ingredient):	GLYPHOSATE
Solid:	Not reported
Storage Code:	Not reported
Chemical Reporting Name(Trade Name):	Not reported
sudrel:	Not reported
tempcd:	Not reported
trdsec:	Not reported

Facid:	59501
conf:	Not reported
del:	Not reported
Fire:	Not reported
Year:	2006
Gas:	Not reported
SR Number:	Not reported
Case Number:	2921882
imm:	Not reported
EHS:	Not reported
Liquid:	Not reported
Storage Location:	Not reported
Mix:	Not reported
Max. Amount:	4
Pressure:	Not reported
Pure:	Not reported
Average Amount:	1
Chemical ID:	3743
Reaction:	Not reported
Chemical Reporting Name(Active Ingredient):	CHLORPYRIFOS
Solid:	Not reported
Storage Code:	Not reported
Chemical Reporting Name(Trade Name):	Not reported
sudrel:	Not reported
tempcd:	Not reported
trdsec:	Not reported

Facid:	59501
conf:	Not reported
del:	Not reported

SIMPLOT GROWER SOLUTIONS (Continued) **S107691279**

Fire:	Not reported
Year:	2006
Gas:	Not reported
SR Number:	Not reported
Case Number:	13071799
imm:	Not reported
EHS:	Not reported
Liquid:	Not reported
Storage Location:	Not reported
Mix:	Not reported
Max. Amount:	4
Pressure:	Not reported
Pure:	Not reported
Average Amount:	2
Chemical ID:	2859
Reaction:	Not reported
Chemical Reporting Name(Active Ingredient):	TERBUFOS
Solid:	Not reported
Storage Code:	Not reported
Chemical Reporting Name(Trade Name):	Not reported
sudrel:	Not reported
tempcd:	Not reported
trdsec:	Not reported
Facid:	59501
conf:	Not reported
del:	Not reported
Fire:	Not reported
Year:	2006
Gas:	Not reported
SR Number:	Not reported
Case Number:	1910425
imm:	Not reported
EHS:	Not reported
Liquid:	Not reported
Storage Location:	Not reported
Mix:	Not reported
Max. Amount:	3
Pressure:	Not reported
Pure:	Not reported
Average Amount:	1
Chemical ID:	2254
Reaction:	Not reported
Chemical Reporting Name(Active Ingredient):	PARAQUAT DICHLORIDE
Solid:	Not reported
Storage Code:	Not reported
Chemical Reporting Name(Trade Name):	Not reported
sudrel:	Not reported
tempcd:	Not reported
trdsec:	Not reported
Facid:	59501
conf:	Not reported
del:	Not reported
Fire:	Not reported
Year:	2006
Gas:	Not reported

SIMPLOT GROWER SOLUTIONS (Continued) **S107691279**

SR Number:	Not reported
Case Number:	7664417
imm:	Not reported
EHS:	Not reported
Liquid:	Not reported
Storage Location:	Not reported
Mix:	Not reported
Max. Amount:	5
Pressure:	Not reported
Pure:	Not reported
Average Amount:	3
Chemical ID:	3272
Reaction:	Not reported
Chemical Reporting Name(Active Ingredient):	AMMONIA, (ANHYDROUS)
Solid:	Not reported
Storage Code:	Not reported
Chemical Reporting Name(Trade Name):	Anhydrous Ammonia
sudrel:	Not reported
tempcd:	Not reported
trdsec:	Not reported
Facid:	59501
conf:	Not reported
del:	Not reported
Fire:	Not reported
Year:	2006
Gas:	Not reported
SR Number:	Not reported
Case Number:	1929733
imm:	Not reported
EHS:	Not reported
Liquid:	Not reported
Storage Location:	Not reported
Mix:	Not reported
Max. Amount:	4
Pressure:	Not reported
Pure:	Not reported
Average Amount:	1
Chemical ID:	3636
Reaction:	Not reported
Chemical Reporting Name(Active Ingredient):	2,4-D ESTERS
Solid:	Not reported
Storage Code:	Not reported
Chemical Reporting Name(Trade Name):	Not reported
sudrel:	Not reported
tempcd:	Not reported
trdsec:	Not reported
Facid:	59501
conf:	Not reported
del:	Not reported
Fire:	Not reported
Year:	2006
Gas:	Not reported
SR Number:	Not reported
Case Number:	1918009
imm:	Not reported

SIMPLOT GROWER SOLUTIONS (Continued) **S107691279**

EHS:	Not reported
Liquid:	Not reported
Storage Location:	Not reported
Mix:	Not reported
Max. Amount:	4
Pressure:	Not reported
Pure:	Not reported
Average Amount:	3
Chemical ID:	3654
Reaction:	Not reported
Chemical Reporting Name(Active Ingredient):	DICAMBA
Solid:	Not reported
Storage Code:	Not reported
Chemical Reporting Name(Trade Name):	Not reported
sudrel:	Not reported
tempcd:	Not reported
trdsec:	Not reported
Facid:	59501
conf:	Not reported
del:	Not reported
Fire:	Not reported
Year:	2006
Gas:	Not reported
SR Number:	Not reported
Case Number:	1912249
imm:	Not reported
EHS:	Not reported
Liquid:	Not reported
Storage Location:	Not reported
Mix:	Not reported
Max. Amount:	4
Pressure:	Not reported
Pure:	Not reported
Average Amount:	4
Chemical ID:	3338
Reaction:	Not reported
Chemical Reporting Name(Active Ingredient):	ATRAZINE
Solid:	Not reported
Storage Code:	Not reported
Chemical Reporting Name(Trade Name):	Not reported
sudrel:	Not reported
tempcd:	Not reported
trdsec:	Not reported
Facid:	59501
conf:	Not reported
del:	Not reported
Fire:	Not reported
Year:	2006
Gas:	Not reported
SR Number:	Not reported
Case Number:	298022
imm:	Not reported
EHS:	Not reported
Liquid:	Not reported
Storage Location:	Not reported

SIMPLOT GROWER SOLUTIONS (Continued) **S107691279**

Mix:	Not reported
Max. Amount:	3
Pressure:	Not reported
Pure:	Not reported
Average Amount:	1
Chemical ID:	2367
Reaction:	Not reported
Chemical Reporting Name(Active Ingredient):	PHORATE
Solid:	Not reported
Storage Code:	Not reported
Chemical Reporting Name(Trade Name):	Not reported
sudrel:	Not reported
tempcd:	Not reported
trdsec:	Not reported

Facid:	59501
conf:	Not reported
del:	Not reported
Fire:	Not reported
Year:	2015
Gas:	Not reported
SR Number:	Not reported
Case Number:	1910425
imm:	Not reported
EHS:	Y
Liquid:	Not reported
Storage Location:	Chemical Storage Bldg
Mix:	Not reported
Max. Amount:	Not reported
Pressure:	Not reported
Pure:	Not reported
Average Amount:	Not reported
Chemical ID:	2254
Reaction:	Not reported
Chemical Reporting Name(Active Ingredient):	Not reported
Solid:	Not reported
Storage Code:	Not reported
Chemical Reporting Name(Trade Name):	Gramoxone
sudrel:	Not reported
tempcd:	Not reported
trdsec:	Not reported

Facid:	59501
conf:	Not reported
del:	Not reported
Fire:	Not reported
Year:	2015
Gas:	Not reported
SR Number:	Not reported
Case Number:	12174117
imm:	Not reported
EHS:	Not reported
Liquid:	Not reported
Storage Location:	Chemical Storage Bldg
Mix:	Not reported
Max. Amount:	Not reported
Pressure:	Not reported

SIMPLOT GROWER SOLUTIONS (Continued) **S107691279**

Pure:	Not reported
Average Amount:	Not reported
Chemical ID:	0
Reaction:	Not reported
Chemical Reporting Name(Active Ingredient):	Not reported
Solid:	Not reported
Storage Code:	Not reported
Chemical Reporting Name(Trade Name):	Attapulgite Clay
sudrel:	Not reported
tempcd:	Not reported
trdsec:	Not reported
Facid:	59501
conf:	Not reported
del:	Not reported
Fire:	Not reported
Year:	2015
Gas:	Not reported
SR Number:	Not reported
Case Number:	298022
imm:	Not reported
EHS:	Y
Liquid:	Not reported
Storage Location:	Chemical Storage Bldg
Mix:	Not reported
Max. Amount:	Not reported
Pressure:	Not reported
Pure:	Not reported
Average Amount:	Not reported
Chemical ID:	2367
Reaction:	Not reported
Chemical Reporting Name(Active Ingredient):	Not reported
Solid:	Not reported
Storage Code:	Not reported
Chemical Reporting Name(Trade Name):	Thimet
sudrel:	Not reported
tempcd:	Not reported
trdsec:	Not reported
Facid:	59501
conf:	Not reported
del:	Not reported
Fire:	Not reported
Year:	2015
Gas:	Not reported
SR Number:	Not reported
Case Number:	38641940
imm:	Not reported
EHS:	Not reported
Liquid:	Not reported
Storage Location:	Chemical Storage Bldg
Mix:	Not reported
Max. Amount:	Not reported
Pressure:	Not reported
Pure:	Not reported
Average Amount:	Not reported
Chemical ID:	4636

SIMPLOT GROWER SOLUTIONS (Continued) **S107691279**

Reaction:	Not reported
Chemical Reporting Name(Active Ingredient):	Not reported
Solid:	Not reported
Storage Code:	Not reported
Chemical Reporting Name(Trade Name):	Gly Star Plus
sudrel:	Not reported
tempcd:	Not reported
trdsec:	Not reported
Facid:	59501
conf:	Not reported
del:	Not reported
Fire:	Not reported
Year:	2015
Gas:	Not reported
SR Number:	Not reported
Case Number:	1336216
imm:	Not reported
EHS:	Not reported
Liquid:	Not reported
Storage Location:	Chemical Storage Bldg
Mix:	Not reported
Max. Amount:	Not reported
Pressure:	Not reported
Pure:	Not reported
Average Amount:	Not reported
Chemical ID:	152
Reaction:	Not reported
Chemical Reporting Name(Active Ingredient):	Not reported
Solid:	Not reported
Storage Code:	Not reported
Chemical Reporting Name(Trade Name):	Che Plex Zinc 9
sudrel:	Not reported
tempcd:	Not reported
trdsec:	Not reported
Facid:	59501
conf:	Not reported
del:	Not reported
Fire:	Not reported
Year:	2015
Gas:	Not reported
SR Number:	Not reported
Case Number:	877469380
imm:	Not reported
EHS:	Not reported
Liquid:	Not reported
Storage Location:	Chemical Storage Bldg
Mix:	Not reported
Max. Amount:	Not reported
Pressure:	Not reported
Pure:	Not reported
Average Amount:	Not reported
Chemical ID:	0
Reaction:	Not reported
Chemical Reporting Name(Active Ingredient):	Not reported
Solid:	Not reported

SIMPLOT GROWER SOLUTIONS (Continued) **S107691279**

Storage Code:	Not reported
Chemical Reporting Name(Trade Name):	Maleic-itaconic Co-polymer
sudrel:	Not reported
tempcd:	Not reported
trdsec:	Not reported
Facid:	59501
conf:	Not reported
del:	Not reported
Fire:	Not reported
Year:	2015
Gas:	Not reported
SR Number:	Not reported
Case Number:	34494047
imm:	Not reported
EHS:	Not reported
Liquid:	Not reported
Storage Location:	Chemical Storage Bldg
Mix:	Not reported
Max. Amount:	Not reported
Pressure:	Not reported
Pure:	Not reported
Average Amount:	Not reported
Chemical ID:	4731
Reaction:	Not reported
Chemical Reporting Name(Active Ingredient):	Not reported
Solid:	Not reported
Storage Code:	Not reported
Chemical Reporting Name(Trade Name):	Durango DMA
sudrel:	Not reported
tempcd:	Not reported
trdsec:	Not reported
Facid:	59501
conf:	Not reported
del:	Not reported
Fire:	Not reported
Year:	2015
Gas:	Not reported
SR Number:	Not reported
Case Number:	0
imm:	Not reported
EHS:	Not reported
Liquid:	Not reported
Storage Location:	Chemical Storage Bldg
Mix:	Not reported
Max. Amount:	Not reported
Pressure:	Not reported
Pure:	Not reported
Average Amount:	Not reported
Chemical ID:	0
Reaction:	Not reported
Chemical Reporting Name(Active Ingredient):	Not reported
Solid:	Not reported
Storage Code:	Not reported
Chemical Reporting Name(Trade Name):	Boron 10
sudrel:	Not reported

SIMPLOT GROWER SOLUTIONS (Continued) **S107691279**

tempcd:	Not reported
trdsec:	Not reported
Facid:	59501
conf:	Not reported
del:	Not reported
Fire:	Not reported
Year:	2015
Gas:	Not reported
SR Number:	Not reported
Case Number:	67762383
imm:	Not reported
EHS:	Not reported
Liquid:	Not reported
Storage Location:	Chemical Storage Bldg
Mix:	Not reported
Max. Amount:	Not reported
Pressure:	Not reported
Pure:	Not reported
Average Amount:	Not reported
Chemical ID:	0
Reaction:	Not reported
Chemical Reporting Name(Active Ingredient):	Not reported
Solid:	Not reported
Storage Code:	Not reported
Chemical Reporting Name(Trade Name):	Persist Ultra
sudrel:	Not reported
tempcd:	Not reported
trdsec:	Not reported
Facid:	59501
conf:	Not reported
del:	Not reported
Fire:	Not reported
Year:	2015
Gas:	Not reported
SR Number:	Not reported
Case Number:	13071799
imm:	Not reported
EHS:	Y
Liquid:	Not reported
Storage Location:	Chemical Storage Bldg.
Mix:	Not reported
Max. Amount:	Not reported
Pressure:	Not reported
Pure:	Not reported
Average Amount:	Not reported
Chemical ID:	2859
Reaction:	Not reported
Chemical Reporting Name(Active Ingredient):	Not reported
Solid:	Not reported
Storage Code:	Not reported
Chemical Reporting Name(Trade Name):	Counter 20G
sudrel:	Not reported
tempcd:	Not reported
trdsec:	Not reported

SIMPLOT GROWER SOLUTIONS (Continued) **S107691279**

Facid:	59501
conf:	Not reported
del:	Not reported
Fire:	Not reported
Year:	2015
Gas:	Not reported
SR Number:	Not reported
Case Number:	82657043
imm:	Not reported
EHS:	Not reported
Liquid:	Not reported
Storage Location:	Chemical Storage Bldg.
Mix:	Not reported
Max. Amount:	Not reported
Pressure:	Not reported
Pure:	Not reported
Average Amount:	Not reported
Chemical ID:	292
Reaction:	Not reported
Chemical Reporting Name(Active Ingredient):	Not reported
Solid:	Not reported
Storage Code:	Not reported
Chemical Reporting Name(Trade Name):	Brigade
sudrel:	Not reported
tempcd:	Not reported
trdsec:	Not reported

Facid:	59501
conf:	Not reported
del:	Not reported
Fire:	Not reported
Year:	2015
Gas:	Not reported
SR Number:	Not reported
Case Number:	70901121
imm:	Not reported
EHS:	Not reported
Liquid:	Not reported
Storage Location:	Chemical Storage Bldg.
Mix:	Not reported
Max. Amount:	Not reported
Pressure:	Not reported
Pure:	Not reported
Average Amount:	Not reported
Chemical ID:	4795
Reaction:	Not reported
Chemical Reporting Name(Active Ingredient):	Not reported
Solid:	Not reported
Storage Code:	Not reported
Chemical Reporting Name(Trade Name):	Roundup
sudrel:	Not reported
tempcd:	Not reported
trdsec:	Not reported

Facid:	59501
conf:	Not reported
del:	Not reported

SIMPLOT GROWER SOLUTIONS (Continued) **S107691279**

Fire:	Not reported
Year:	2015
Gas:	Not reported
SR Number:	Not reported
Case Number:	1912249
imm:	Not reported
EHS:	Not reported
Liquid:	Not reported
Storage Location:	Chemical Storage Bldg.
Mix:	Not reported
Max. Amount:	Not reported
Pressure:	Not reported
Pure:	Not reported
Average Amount:	Not reported
Chemical ID:	3338
Reaction:	Not reported
Chemical Reporting Name(Active Ingredient):	Not reported
Solid:	Not reported
Storage Code:	Not reported
Chemical Reporting Name(Trade Name):	Atrazine
sudrel:	Not reported
tempcd:	Not reported
trdsec:	Not reported
Facid:	59501
conf:	Not reported
del:	Not reported
Fire:	Not reported
Year:	2015
Gas:	Not reported
SR Number:	Not reported
Case Number:	51218452
imm:	Not reported
EHS:	Not reported
Liquid:	Not reported
Storage Location:	Chemical Storage Bldg.
Mix:	Not reported
Max. Amount:	Not reported
Pressure:	Not reported
Pure:	Not reported
Average Amount:	Not reported
Chemical ID:	3998
Reaction:	Not reported
Chemical Reporting Name(Active Ingredient):	Not reported
Solid:	Not reported
Storage Code:	Not reported
Chemical Reporting Name(Trade Name):	Parrallel
sudrel:	Not reported
tempcd:	Not reported
trdsec:	Not reported
Facid:	59501
conf:	Not reported
del:	Not reported
Fire:	Not reported
Year:	2015
Gas:	Not reported

SIMPLOT GROWER SOLUTIONS (Continued) **S107691279**

SR Number:	Not reported
Case Number:	87392129
imm:	Not reported
EHS:	Not reported
Liquid:	Not reported
Storage Location:	Chemical Storage Bldg.
Mix:	Not reported
Max. Amount:	Not reported
Pressure:	Not reported
Pure:	Not reported
Average Amount:	Not reported
Chemical ID:	2298
Reaction:	Not reported
Chemical Reporting Name(Active Ingredient):	Not reported
Solid:	Not reported
Storage Code:	Not reported
Chemical Reporting Name(Trade Name):	Halex GT
sudrel:	Not reported
tempcd:	Not reported
trdsec:	Not reported
Facid:	59501
conf:	Not reported
del:	Not reported
Fire:	Not reported
Year:	2015
Gas:	Not reported
SR Number:	Not reported
Case Number:	34256821
imm:	Not reported
EHS:	Not reported
Liquid:	Not reported
Storage Location:	Chemical Storage Bldg.
Mix:	Not reported
Max. Amount:	Not reported
Pressure:	Not reported
Pure:	Not reported
Average Amount:	Not reported
Chemical ID:	4520
Reaction:	Not reported
Chemical Reporting Name(Active Ingredient):	Not reported
Solid:	Not reported
Storage Code:	Not reported
Chemical Reporting Name(Trade Name):	Warrant
sudrel:	Not reported
tempcd:	Not reported
trdsec:	Not reported
Facid:	59501
conf:	Not reported
del:	Not reported
Fire:	Not reported
Year:	2015
Gas:	Not reported
SR Number:	Not reported
Case Number:	79210
imm:	Not reported

SIMPLOT GROWER SOLUTIONS (Continued) **S107691279**

EHS:	Y
Liquid:	Not reported
Storage Location:	Chemical Storage Buldg
Mix:	Not reported
Max. Amount:	Not reported
Pressure:	Not reported
Pure:	Not reported
Average Amount:	Not reported
Chemical ID:	2280
Reaction:	Not reported
Chemical Reporting Name(Active Ingredient):	Not reported
Solid:	Not reported
Storage Code:	Not reported
Chemical Reporting Name(Trade Name):	Sanidate
sudrel:	Not reported
tempcd:	Not reported
trdsec:	Not reported
Facid:	59501
conf:	Not reported
del:	Not reported
Fire:	Not reported
Year:	2015
Gas:	Not reported
SR Number:	Not reported
Case Number:	0
imm:	Not reported
EHS:	Not reported
Liquid:	Not reported
Storage Location:	Dry storage Bldg
Mix:	Not reported
Max. Amount:	Not reported
Pressure:	Not reported
Pure:	Not reported
Average Amount:	Not reported
Chemical ID:	4723
Reaction:	Not reported
Chemical Reporting Name(Active Ingredient):	Not reported
Solid:	Not reported
Storage Code:	Not reported
Chemical Reporting Name(Trade Name):	Peletized Dolomitic Lime
sudrel:	Not reported
tempcd:	Not reported
trdsec:	Not reported
Facid:	59501
conf:	Not reported
del:	Not reported
Fire:	Not reported
Year:	2015
Gas:	Not reported
SR Number:	Not reported
Case Number:	7722761
imm:	Not reported
EHS:	Not reported
Liquid:	Not reported
Storage Location:	Dry Storage Bldg

SIMPLOT GROWER SOLUTIONS (Continued) **S107691279**

Mix:	Not reported
Max. Amount:	Not reported
Pressure:	Not reported
Pure:	Not reported
Average Amount:	Not reported
Chemical ID:	3306
Reaction:	Not reported
Chemical Reporting Name(Active Ingredient):	Not reported
Solid:	Not reported
Storage Code:	Not reported
Chemical Reporting Name(Trade Name):	Mono Ammonium Phosphate
sudrel:	Not reported
tempcd:	Not reported
trdsec:	Not reported
Facid:	59501
conf:	Not reported
del:	Not reported
Fire:	Not reported
Year:	2015
Gas:	Not reported
SR Number:	Not reported
Case Number:	57136
imm:	Not reported
EHS:	Not reported
Liquid:	Not reported
Storage Location:	Dry Storage Bldg
Mix:	Not reported
Max. Amount:	Not reported
Pressure:	Not reported
Pure:	Not reported
Average Amount:	Not reported
Chemical ID:	4454
Reaction:	Not reported
Chemical Reporting Name(Active Ingredient):	Not reported
Solid:	Not reported
Storage Code:	Not reported
Chemical Reporting Name(Trade Name):	Urea
sudrel:	Not reported
tempcd:	Not reported
trdsec:	Not reported
Facid:	59501
conf:	Not reported
del:	Not reported
Fire:	Not reported
Year:	2015
Gas:	Not reported
SR Number:	Not reported
Case Number:	7722761
imm:	Not reported
EHS:	Not reported
Liquid:	Not reported
Storage Location:	Dry Storage Bldg
Mix:	Not reported
Max. Amount:	Not reported
Pressure:	Not reported

SIMPLOT GROWER SOLUTIONS (Continued) **S107691279**

Pure:	Not reported
Average Amount:	Not reported
Chemical ID:	3306
Reaction:	Not reported
Chemical Reporting Name(Active Ingredient):	Not reported
Solid:	Not reported
Storage Code:	Not reported
Chemical Reporting Name(Trade Name):	Forty Rock
sudrel:	Not reported
tempcd:	Not reported
trdsec:	Not reported
Facid:	59501
conf:	Not reported
del:	Not reported
Fire:	Not reported
Year:	2015
Gas:	Not reported
SR Number:	Not reported
Case Number:	14977378
imm:	Not reported
EHS:	Not reported
Liquid:	Not reported
Storage Location:	Dry Storage Bldg
Mix:	Not reported
Max. Amount:	Not reported
Pressure:	Not reported
Pure:	Not reported
Average Amount:	Not reported
Chemical ID:	0
Reaction:	Not reported
Chemical Reporting Name(Active Ingredient):	Not reported
Solid:	Not reported
Storage Code:	Not reported
Chemical Reporting Name(Trade Name):	Potassium Magnesium Sulfate
sudrel:	Not reported
tempcd:	Not reported
trdsec:	Not reported
Facid:	59501
conf:	Not reported
del:	Not reported
Fire:	Not reported
Year:	2015
Gas:	Not reported
SR Number:	Not reported
Case Number:	10034965
imm:	Not reported
EHS:	Not reported
Liquid:	Not reported
Storage Location:	Dry Storage Bldg
Mix:	Not reported
Max. Amount:	Not reported
Pressure:	Not reported
Pure:	Not reported
Average Amount:	Not reported
Chemical ID:	4532

SIMPLOT GROWER SOLUTIONS (Continued) **S107691279**

Reaction:	Not reported
Chemical Reporting Name(Active Ingredient):	Not reported
Solid:	Not reported
Storage Code:	Not reported
Chemical Reporting Name(Trade Name):	Manganese Sultfate
sudrel:	Not reported
tempcd:	Not reported
trdsec:	Not reported
Facid:	59501
conf:	Not reported
del:	Not reported
Fire:	Not reported
Year:	2015
Gas:	Not reported
SR Number:	Not reported
Case Number:	7704349
imm:	Not reported
EHS:	Not reported
Liquid:	Not reported
Storage Location:	Dry Storage Bldg
Mix:	Not reported
Max. Amount:	Not reported
Pressure:	Not reported
Pure:	Not reported
Average Amount:	Not reported
Chemical ID:	2819
Reaction:	Not reported
Chemical Reporting Name(Active Ingredient):	Not reported
Solid:	Not reported
Storage Code:	Not reported
Chemical Reporting Name(Trade Name):	Tiger Sulfur 90
sudrel:	Not reported
tempcd:	Not reported
trdsec:	Not reported
Facid:	59501
conf:	Not reported
del:	Not reported
Fire:	Not reported
Year:	2015
Gas:	Not reported
SR Number:	Not reported
Case Number:	7783202
imm:	Not reported
EHS:	Not reported
Liquid:	Not reported
Storage Location:	Dry Storage Bldg and Liquid Loadout Pad
Mix:	Not reported
Max. Amount:	Not reported
Pressure:	Not reported
Pure:	Not reported
Average Amount:	Not reported
Chemical ID:	3284
Reaction:	Not reported
Chemical Reporting Name(Active Ingredient):	Not reported
Solid:	Not reported

SIMPLOT GROWER SOLUTIONS (Continued) **S107691279**

Storage Code:	Not reported
Chemical Reporting Name(Trade Name):	Amm Sulfate
sudrel:	Not reported
tempcd:	Not reported
trdsec:	Not reported
Facid:	59501
conf:	Not reported
del:	Not reported
Fire:	Not reported
Year:	2015
Gas:	Not reported
SR Number:	Not reported
Case Number:	7447407
imm:	Not reported
EHS:	Not reported
Liquid:	Not reported
Storage Location:	Dry Storage Bldg and Liquid Loadout Pad
Mix:	Not reported
Max. Amount:	Not reported
Pressure:	Not reported
Pure:	Not reported
Average Amount:	Not reported
Chemical ID:	4663
Reaction:	Not reported
Chemical Reporting Name(Active Ingredient):	Not reported
Solid:	Not reported
Storage Code:	Not reported
Chemical Reporting Name(Trade Name):	Potash
sudrel:	Not reported
tempcd:	Not reported
trdsec:	Not reported
Facid:	59501
conf:	Not reported
del:	Not reported
Fire:	Not reported
Year:	2015
Gas:	Not reported
SR Number:	Not reported
Case Number:	7783188
imm:	Not reported
EHS:	Not reported
Liquid:	Not reported
Storage Location:	Liquid Storage Tank Area
Mix:	Not reported
Max. Amount:	Not reported
Pressure:	Not reported
Pure:	Not reported
Average Amount:	Not reported
Chemical ID:	3328
Reaction:	Not reported
Chemical Reporting Name(Active Ingredient):	Not reported
Solid:	Not reported
Storage Code:	Not reported
Chemical Reporting Name(Trade Name):	ThioSul
sudrel:	Not reported

SIMPLOT GROWER SOLUTIONS (Continued) **S107691279**

tempcd:	Not reported
trdsec:	Not reported
Facid:	59501
conf:	Not reported
del:	Not reported
Fire:	Not reported
Year:	2015
Gas:	Not reported
SR Number:	Not reported
Case Number:	68333799
imm:	Not reported
EHS:	Not reported
Liquid:	Not reported
Storage Location:	Liquid Tank Storage Area
Mix:	Not reported
Max. Amount:	Not reported
Pressure:	Not reported
Pure:	Not reported
Average Amount:	Not reported
Chemical ID:	4763
Reaction:	Not reported
Chemical Reporting Name(Active Ingredient):	Not reported
Solid:	Not reported
Storage Code:	Not reported
Chemical Reporting Name(Trade Name):	10-34-0
sudrel:	Not reported
tempcd:	Not reported
trdsec:	Not reported
Facid:	59501
conf:	Not reported
del:	Not reported
Fire:	Not reported
Year:	2015
Gas:	Not reported
SR Number:	Not reported
Case Number:	10294663
imm:	Not reported
EHS:	Not reported
Liquid:	Not reported
Storage Location:	Liquid Tank Storage Area
Mix:	Not reported
Max. Amount:	Not reported
Pressure:	Not reported
Pure:	Not reported
Average Amount:	Not reported
Chemical ID:	4692
Reaction:	Not reported
Chemical Reporting Name(Active Ingredient):	Not reported
Solid:	Not reported
Storage Code:	Not reported
Chemical Reporting Name(Trade Name):	Potassium Thiosulfate
sudrel:	Not reported
tempcd:	Not reported
trdsec:	Not reported

SIMPLOT GROWER SOLUTIONS (Continued) **S107691279**

Facid:	59501
conf:	Not reported
del:	Not reported
Fire:	Not reported
Year:	2015
Gas:	Not reported
SR Number:	Not reported
Case Number:	7733020
imm:	Not reported
EHS:	Not reported
Liquid:	Not reported
Storage Location:	Liquid Tank Storage Area
Mix:	Not reported
Max. Amount:	Not reported
Pressure:	Not reported
Pure:	Not reported
Average Amount:	Not reported
Chemical ID:	4692
Reaction:	Not reported
Chemical Reporting Name(Active Ingredient):	Not reported
Solid:	Not reported
Storage Code:	Not reported
Chemical Reporting Name(Trade Name):	Che-Plex ZN-FE-MN
sudrel:	Not reported
tempcd:	Not reported
trdsec:	Not reported

Facid:	59501
conf:	Not reported
del:	Not reported
Fire:	Not reported
Year:	2015
Gas:	Not reported
SR Number:	Not reported
Case Number:	7664382
imm:	Not reported
EHS:	Not reported
Liquid:	Not reported
Storage Location:	Liquid Tank Storage Area
Mix:	Not reported
Max. Amount:	Not reported
Pressure:	Not reported
Pure:	Not reported
Average Amount:	Not reported
Chemical ID:	2374
Reaction:	Not reported
Chemical Reporting Name(Active Ingredient):	Not reported
Solid:	Not reported
Storage Code:	Not reported
Chemical Reporting Name(Trade Name):	4-16-16
sudrel:	Not reported
tempcd:	Not reported
trdsec:	Not reported

Facid:	59501
conf:	Not reported
del:	Not reported

SIMPLOT GROWER SOLUTIONS (Continued) **S107691279**

Fire:	Not reported
Year:	2015
Gas:	Not reported
SR Number:	Not reported
Case Number:	6484522
imm:	Not reported
EHS:	Not reported
Liquid:	Not reported
Storage Location:	Liquid Tank Storage Area
Mix:	Not reported
Max. Amount:	Not reported
Pressure:	Not reported
Pure:	Not reported
Average Amount:	Not reported
Chemical ID:	4447
Reaction:	Not reported
Chemical Reporting Name(Active Ingredient):	Not reported
Solid:	Not reported
Storage Code:	Not reported
Chemical Reporting Name(Trade Name):	UAN Solution
sudrel:	Not reported
tempcd:	Not reported
trdsec:	Not reported

Facid:	59501
conf:	Not reported
del:	Not reported
Fire:	Not reported
Year:	2015
Gas:	Not reported
SR Number:	Not reported
Case Number:	7646857
imm:	Not reported
EHS:	Not reported
Liquid:	Not reported
Storage Location:	Liquid Tank Storage Area
Mix:	Not reported
Max. Amount:	Not reported
Pressure:	Not reported
Pure:	Not reported
Average Amount:	Not reported
Chemical ID:	4493
Reaction:	Not reported
Chemical Reporting Name(Active Ingredient):	Not reported
Solid:	Not reported
Storage Code:	Not reported
Chemical Reporting Name(Trade Name):	Ammoniated Zinc
sudrel:	Not reported
tempcd:	Not reported
trdsec:	Not reported

Facid:	59501
conf:	Not reported
del:	Not reported
Fire:	Not reported
Year:	2015
Gas:	Not reported

SIMPLOT GROWER SOLUTIONS (Continued) **S107691279**

SR Number:	Not reported
Case Number:	7664382
imm:	Not reported
EHS:	Not reported
Liquid:	Not reported
Storage Location:	Rail Car Spur
Mix:	Not reported
Max. Amount:	Not reported
Pressure:	Not reported
Pure:	Not reported
Average Amount:	Not reported
Chemical ID:	4179
Reaction:	Not reported
Chemical Reporting Name(Active Ingredient):	Not reported
Solid:	Not reported
Storage Code:	Not reported
Chemical Reporting Name(Trade Name):	SPA
sudrel:	Not reported
tempcd:	Not reported
trdsec:	Not reported

Facid:	59501
conf:	Not reported
del:	Not reported
Fire:	Not reported
Year:	2015
Gas:	Not reported
SR Number:	Not reported
Case Number:	7664417
imm:	Not reported
EHS:	Y
Liquid:	Not reported
Storage Location:	Railcar Spur
Mix:	Not reported
Max. Amount:	Not reported
Pressure:	Not reported
Pure:	Not reported
Average Amount:	Not reported
Chemical ID:	3272
Reaction:	Not reported
Chemical Reporting Name(Active Ingredient):	Not reported
Solid:	Not reported
Storage Code:	Not reported
Chemical Reporting Name(Trade Name):	Anhydrous Ammonia
sudrel:	Not reported
tempcd:	Not reported
trdsec:	Not reported

Contact:

Facility ID:	59501
Facility Name:	Simplot Grower Solutions
302 Contact:	Andrew Hutchison
302 Phone:	208-780-7451
Primary Contact:	Todd Hanneman
Primary Contact Phone:	308-368-5651
Primary Contact 24 HR:	308-386-2129
Secondary Contact:	Peter Cullan

SIMPLOT GROWER SOLUTIONS (Continued) **S107691279**

Secondary Contact Phone:	308-368-7519
Secondary Contact 24 HR:	308-530-2028
Name:	SIMPLOT GROWER SOLUTIONS
Address:	401 E FRONT ST
City,State,Zip:	HERSHEY, NE
Year:	2006
Facility ID:	59501
Location:	Not reported
SR No:	Not reported
Mailing Name:	Not reported
Mailing Address:	Not reported
Mailing Address 2:	Not reported
Mailing Suite:	Not reported
Mailing City:	Not reported
Mailing State:	Not reported
Mailing Zip:	Not reported
Latitude:	Not reported
Longitude:	Not reported

Chemical:

Facid:	59501
conf:	Not reported
del:	Not reported
Fire:	Not reported
Year:	2016
Gas:	Not reported
SR Number:	Not reported
Case Number:	1910425
imm:	Not reported
EHS:	Y
Liquid:	Not reported
Storage Location:	Chemical Storage Bldg
Mix:	Not reported
Max. Amount:	Not reported
Pressure:	Not reported
Pure:	Not reported
Average Amount:	Not reported
Chemical ID:	2254
Reaction:	Not reported
Chemical Reporting Name(Active Ingredient):	Not reported
Solid:	Not reported
Storage Code:	Not reported
Chemical Reporting Name(Trade Name):	Gramoxone
sudrel:	Not reported
tempcd:	Not reported
trdsec:	Not reported

Facid:	59501
conf:	Not reported
del:	Not reported
Fire:	Not reported
Year:	2016
Gas:	Not reported
SR Number:	Not reported
Case Number:	12174117
imm:	Not reported

SIMPLOT GROWER SOLUTIONS (Continued) **S107691279**

EHS:	Not reported
Liquid:	Not reported
Storage Location:	Chemical Storage Bldg
Mix:	Not reported
Max. Amount:	Not reported
Pressure:	Not reported
Pure:	Not reported
Average Amount:	Not reported
Chemical ID:	0
Reaction:	Not reported
Chemical Reporting Name(Active Ingredient):	Not reported
Solid:	Not reported
Storage Code:	Not reported
Chemical Reporting Name(Trade Name):	Attapulgite Clay
sudrel:	Not reported
tempcd:	Not reported
trdsec:	Not reported

Facid:	59501
conf:	Not reported
del:	Not reported
Fire:	Not reported
Year:	2016
Gas:	Not reported
SR Number:	Not reported
Case Number:	298022
imm:	Not reported
EHS:	Y
Liquid:	Not reported
Storage Location:	Chemical Storage Bldg
Mix:	Not reported
Max. Amount:	Not reported
Pressure:	Not reported
Pure:	Not reported
Average Amount:	Not reported
Chemical ID:	2367
Reaction:	Not reported
Chemical Reporting Name(Active Ingredient):	Not reported
Solid:	Not reported
Storage Code:	Not reported
Chemical Reporting Name(Trade Name):	Thimet
sudrel:	Not reported
tempcd:	Not reported
trdsec:	Not reported

Facid:	59501
conf:	Not reported
del:	Not reported
Fire:	Not reported
Year:	2016
Gas:	Not reported
SR Number:	Not reported
Case Number:	38641940
imm:	Not reported
EHS:	Not reported
Liquid:	Not reported
Storage Location:	Chemical Storage Bldg

SIMPLOT GROWER SOLUTIONS (Continued) **S107691279**

Mix:	Not reported
Max. Amount:	Not reported
Pressure:	Not reported
Pure:	Not reported
Average Amount:	Not reported
Chemical ID:	4636
Reaction:	Not reported
Chemical Reporting Name(Active Ingredient):	Not reported
Solid:	Not reported
Storage Code:	Not reported
Chemical Reporting Name(Trade Name):	Gly Star Plus
sudrel:	Not reported
tempcd:	Not reported
trdsec:	Not reported
Facid:	59501
conf:	Not reported
del:	Not reported
Fire:	Not reported
Year:	2016
Gas:	Not reported
SR Number:	Not reported
Case Number:	1336216
imm:	Not reported
EHS:	Not reported
Liquid:	Not reported
Storage Location:	Chemical Storage Bldg
Mix:	Not reported
Max. Amount:	Not reported
Pressure:	Not reported
Pure:	Not reported
Average Amount:	Not reported
Chemical ID:	152
Reaction:	Not reported
Chemical Reporting Name(Active Ingredient):	Not reported
Solid:	Not reported
Storage Code:	Not reported
Chemical Reporting Name(Trade Name):	Che Plex Zinc 9
sudrel:	Not reported
tempcd:	Not reported
trdsec:	Not reported
Facid:	59501
conf:	Not reported
del:	Not reported
Fire:	Not reported
Year:	2016
Gas:	Not reported
SR Number:	Not reported
Case Number:	877469380
imm:	Not reported
EHS:	Not reported
Liquid:	Not reported
Storage Location:	Chemical Storage Bldg
Mix:	Not reported
Max. Amount:	Not reported
Pressure:	Not reported

SIMPLOT GROWER SOLUTIONS (Continued) **S107691279**

Pure:	Not reported
Average Amount:	Not reported
Chemical ID:	0
Reaction:	Not reported
Chemical Reporting Name(Active Ingredient):	Not reported
Solid:	Not reported
Storage Code:	Not reported
Chemical Reporting Name(Trade Name):	Maleic-itaconic Co-polymer
sudrel:	Not reported
tempcd:	Not reported
trdsec:	Not reported
Facid:	59501
conf:	Not reported
del:	Not reported
Fire:	Not reported
Year:	2016
Gas:	Not reported
SR Number:	Not reported
Case Number:	34494047
imm:	Not reported
EHS:	Not reported
Liquid:	Not reported
Storage Location:	Chemical Storage Bldg
Mix:	Not reported
Max. Amount:	Not reported
Pressure:	Not reported
Pure:	Not reported
Average Amount:	Not reported
Chemical ID:	4731
Reaction:	Not reported
Chemical Reporting Name(Active Ingredient):	Not reported
Solid:	Not reported
Storage Code:	Not reported
Chemical Reporting Name(Trade Name):	Durango DMA
sudrel:	Not reported
tempcd:	Not reported
trdsec:	Not reported
Facid:	59501
conf:	Not reported
del:	Not reported
Fire:	Not reported
Year:	2016
Gas:	Not reported
SR Number:	Not reported
Case Number:	0
imm:	Not reported
EHS:	Not reported
Liquid:	Not reported
Storage Location:	Chemical Storage Bldg
Mix:	Not reported
Max. Amount:	Not reported
Pressure:	Not reported
Pure:	Not reported
Average Amount:	Not reported
Chemical ID:	0

SIMPLOT GROWER SOLUTIONS (Continued) **S107691279**

Reaction:	Not reported
Chemical Reporting Name(Active Ingredient):	Not reported
Solid:	Not reported
Storage Code:	Not reported
Chemical Reporting Name(Trade Name):	Boron 10
sudrel:	Not reported
tempcd:	Not reported
trdsec:	Not reported
Facid:	59501
conf:	Not reported
del:	Not reported
Fire:	Not reported
Year:	2016
Gas:	Not reported
SR Number:	Not reported
Case Number:	67762383
imm:	Not reported
EHS:	Not reported
Liquid:	Not reported
Storage Location:	Chemical Storage Bldg
Mix:	Not reported
Max. Amount:	Not reported
Pressure:	Not reported
Pure:	Not reported
Average Amount:	Not reported
Chemical ID:	0
Reaction:	Not reported
Chemical Reporting Name(Active Ingredient):	Not reported
Solid:	Not reported
Storage Code:	Not reported
Chemical Reporting Name(Trade Name):	Persist Ultra
sudrel:	Not reported
tempcd:	Not reported
trdsec:	Not reported
Facid:	59501
conf:	Not reported
del:	Not reported
Fire:	Not reported
Year:	2016
Gas:	Not reported
SR Number:	Not reported
Case Number:	13071799
imm:	Not reported
EHS:	Y
Liquid:	Not reported
Storage Location:	Chemical Storage Bldg.
Mix:	Not reported
Max. Amount:	Not reported
Pressure:	Not reported
Pure:	Not reported
Average Amount:	Not reported
Chemical ID:	2859
Reaction:	Not reported
Chemical Reporting Name(Active Ingredient):	Not reported
Solid:	Not reported

SIMPLOT GROWER SOLUTIONS (Continued) **S107691279**

Storage Code:	Not reported
Chemical Reporting Name(Trade Name):	Counter 20G
sudrel:	Not reported
tempcd:	Not reported
trdsec:	Not reported
Facid:	59501
conf:	Not reported
del:	Not reported
Fire:	Not reported
Year:	2016
Gas:	Not reported
SR Number:	Not reported
Case Number:	82657043
imm:	Not reported
EHS:	Not reported
Liquid:	Not reported
Storage Location:	Chemical Storage Bldg.
Mix:	Not reported
Max. Amount:	Not reported
Pressure:	Not reported
Pure:	Not reported
Average Amount:	Not reported
Chemical ID:	292
Reaction:	Not reported
Chemical Reporting Name(Active Ingredient):	Not reported
Solid:	Not reported
Storage Code:	Not reported
Chemical Reporting Name(Trade Name):	Brigade
sudrel:	Not reported
tempcd:	Not reported
trdsec:	Not reported
Facid:	59501
conf:	Not reported
del:	Not reported
Fire:	Not reported
Year:	2016
Gas:	Not reported
SR Number:	Not reported
Case Number:	70901121
imm:	Not reported
EHS:	Not reported
Liquid:	Not reported
Storage Location:	Chemical Storage Bldg.
Mix:	Not reported
Max. Amount:	Not reported
Pressure:	Not reported
Pure:	Not reported
Average Amount:	Not reported
Chemical ID:	4795
Reaction:	Not reported
Chemical Reporting Name(Active Ingredient):	Not reported
Solid:	Not reported
Storage Code:	Not reported
Chemical Reporting Name(Trade Name):	Roundup
sudrel:	Not reported

SIMPLOT GROWER SOLUTIONS (Continued) **S107691279**

tempcd:	Not reported
trdsec:	Not reported
Facid:	59501
conf:	Not reported
del:	Not reported
Fire:	Not reported
Year:	2016
Gas:	Not reported
SR Number:	Not reported
Case Number:	1912249
imm:	Not reported
EHS:	Not reported
Liquid:	Not reported
Storage Location:	Chemical Storage Bldg.
Mix:	Not reported
Max. Amount:	Not reported
Pressure:	Not reported
Pure:	Not reported
Average Amount:	Not reported
Chemical ID:	3338
Reaction:	Not reported
Chemical Reporting Name(Active Ingredient):	Not reported
Solid:	Not reported
Storage Code:	Not reported
Chemical Reporting Name(Trade Name):	Atrazine
sudrel:	Not reported
tempcd:	Not reported
trdsec:	Not reported
Facid:	59501
conf:	Not reported
del:	Not reported
Fire:	Not reported
Year:	2016
Gas:	Not reported
SR Number:	Not reported
Case Number:	51218452
imm:	Not reported
EHS:	Not reported
Liquid:	Not reported
Storage Location:	Chemical Storage Bldg.
Mix:	Not reported
Max. Amount:	Not reported
Pressure:	Not reported
Pure:	Not reported
Average Amount:	Not reported
Chemical ID:	3998
Reaction:	Not reported
Chemical Reporting Name(Active Ingredient):	Not reported
Solid:	Not reported
Storage Code:	Not reported
Chemical Reporting Name(Trade Name):	Parrallel
sudrel:	Not reported
tempcd:	Not reported
trdsec:	Not reported

SIMPLOT GROWER SOLUTIONS (Continued) **S107691279**

Facid:	59501
conf:	Not reported
del:	Not reported
Fire:	Not reported
Year:	2016
Gas:	Not reported
SR Number:	Not reported
Case Number:	87392129
imm:	Not reported
EHS:	Not reported
Liquid:	Not reported
Storage Location:	Chemical Storage Bldg.
Mix:	Not reported
Max. Amount:	Not reported
Pressure:	Not reported
Pure:	Not reported
Average Amount:	Not reported
Chemical ID:	2298
Reaction:	Not reported
Chemical Reporting Name(Active Ingredient):	Not reported
Solid:	Not reported
Storage Code:	Not reported
Chemical Reporting Name(Trade Name):	Halex GT
sudrel:	Not reported
tempcd:	Not reported
trdsec:	Not reported

Facid:	59501
conf:	Not reported
del:	Not reported
Fire:	Not reported
Year:	2016
Gas:	Not reported
SR Number:	Not reported
Case Number:	34256821
imm:	Not reported
EHS:	Not reported
Liquid:	Not reported
Storage Location:	Chemical Storage Bldg.
Mix:	Not reported
Max. Amount:	Not reported
Pressure:	Not reported
Pure:	Not reported
Average Amount:	Not reported
Chemical ID:	4520
Reaction:	Not reported
Chemical Reporting Name(Active Ingredient):	Not reported
Solid:	Not reported
Storage Code:	Not reported
Chemical Reporting Name(Trade Name):	Warrant
sudrel:	Not reported
tempcd:	Not reported
trdsec:	Not reported

Facid:	59501
conf:	Not reported
del:	Not reported

SIMPLOT GROWER SOLUTIONS (Continued) **S107691279**

Fire:	Not reported
Year:	2016
Gas:	Not reported
SR Number:	Not reported
Case Number:	79210
imm:	Not reported
EHS:	Y
Liquid:	Not reported
Storage Location:	Chemical Storage Buldg
Mix:	Not reported
Max. Amount:	Not reported
Pressure:	Not reported
Pure:	Not reported
Average Amount:	Not reported
Chemical ID:	2280
Reaction:	Not reported
Chemical Reporting Name(Active Ingredient):	Not reported
Solid:	Not reported
Storage Code:	Not reported
Chemical Reporting Name(Trade Name):	Sanidate
sudrel:	Not reported
tempcd:	Not reported
trdsec:	Not reported

Facid:	59501
conf:	Not reported
del:	Not reported
Fire:	Not reported
Year:	2016
Gas:	Not reported
SR Number:	Not reported
Case Number:	0
imm:	Not reported
EHS:	Not reported
Liquid:	Not reported
Storage Location:	Dry storage Bldg
Mix:	Not reported
Max. Amount:	Not reported
Pressure:	Not reported
Pure:	Not reported
Average Amount:	Not reported
Chemical ID:	4723
Reaction:	Not reported
Chemical Reporting Name(Active Ingredient):	Not reported
Solid:	Not reported
Storage Code:	Not reported
Chemical Reporting Name(Trade Name):	Peletized Dolomitic Lime
sudrel:	Not reported
tempcd:	Not reported
trdsec:	Not reported

Facid:	59501
conf:	Not reported
del:	Not reported
Fire:	Not reported
Year:	2016
Gas:	Not reported

SIMPLOT GROWER SOLUTIONS (Continued) **S107691279**

SR Number:	Not reported
Case Number:	7722761
imm:	Not reported
EHS:	Not reported
Liquid:	Not reported
Storage Location:	Dry Storage Bldg
Mix:	Not reported
Max. Amount:	Not reported
Pressure:	Not reported
Pure:	Not reported
Average Amount:	Not reported
Chemical ID:	3306
Reaction:	Not reported
Chemical Reporting Name(Active Ingredient):	Not reported
Solid:	Not reported
Storage Code:	Not reported
Chemical Reporting Name(Trade Name):	Mono Ammonium Phosphate
sudrel:	Not reported
tempcd:	Not reported
trdsec:	Not reported
Facid:	59501
conf:	Not reported
del:	Not reported
Fire:	Not reported
Year:	2016
Gas:	Not reported
SR Number:	Not reported
Case Number:	57136
imm:	Not reported
EHS:	Not reported
Liquid:	Not reported
Storage Location:	Dry Storage Bldg
Mix:	Not reported
Max. Amount:	Not reported
Pressure:	Not reported
Pure:	Not reported
Average Amount:	Not reported
Chemical ID:	4454
Reaction:	Not reported
Chemical Reporting Name(Active Ingredient):	Not reported
Solid:	Not reported
Storage Code:	Not reported
Chemical Reporting Name(Trade Name):	Urea
sudrel:	Not reported
tempcd:	Not reported
trdsec:	Not reported
Facid:	59501
conf:	Not reported
del:	Not reported
Fire:	Not reported
Year:	2016
Gas:	Not reported
SR Number:	Not reported
Case Number:	7722761
imm:	Not reported

SIMPLOT GROWER SOLUTIONS (Continued) **S107691279**

EHS:	Not reported
Liquid:	Not reported
Storage Location:	Dry Storage Bldg
Mix:	Not reported
Max. Amount:	Not reported
Pressure:	Not reported
Pure:	Not reported
Average Amount:	Not reported
Chemical ID:	3306
Reaction:	Not reported
Chemical Reporting Name(Active Ingredient):	Not reported
Solid:	Not reported
Storage Code:	Not reported
Chemical Reporting Name(Trade Name):	Forty Rock
sudrel:	Not reported
tempcd:	Not reported
trdsec:	Not reported

Facid:	59501
conf:	Not reported
del:	Not reported
Fire:	Not reported
Year:	2016
Gas:	Not reported
SR Number:	Not reported
Case Number:	14977378
imm:	Not reported
EHS:	Not reported
Liquid:	Not reported
Storage Location:	Dry Storage Bldg
Mix:	Not reported
Max. Amount:	Not reported
Pressure:	Not reported
Pure:	Not reported
Average Amount:	Not reported
Chemical ID:	0
Reaction:	Not reported
Chemical Reporting Name(Active Ingredient):	Not reported
Solid:	Not reported
Storage Code:	Not reported
Chemical Reporting Name(Trade Name):	Potassium Magnesium Sulfate
sudrel:	Not reported
tempcd:	Not reported
trdsec:	Not reported

Facid:	59501
conf:	Not reported
del:	Not reported
Fire:	Not reported
Year:	2016
Gas:	Not reported
SR Number:	Not reported
Case Number:	10034965
imm:	Not reported
EHS:	Not reported
Liquid:	Not reported
Storage Location:	Dry Storage Bldg

SIMPLOT GROWER SOLUTIONS (Continued) **S107691279**

Mix:	Not reported
Max. Amount:	Not reported
Pressure:	Not reported
Pure:	Not reported
Average Amount:	Not reported
Chemical ID:	4532
Reaction:	Not reported
Chemical Reporting Name(Active Ingredient):	Not reported
Solid:	Not reported
Storage Code:	Not reported
Chemical Reporting Name(Trade Name):	Manganese Sultfate
sudrel:	Not reported
tempcd:	Not reported
trdsec:	Not reported
Facid:	59501
conf:	Not reported
del:	Not reported
Fire:	Not reported
Year:	2016
Gas:	Not reported
SR Number:	Not reported
Case Number:	7704349
imm:	Not reported
EHS:	Not reported
Liquid:	Not reported
Storage Location:	Dry Storage Bldg
Mix:	Not reported
Max. Amount:	Not reported
Pressure:	Not reported
Pure:	Not reported
Average Amount:	Not reported
Chemical ID:	2819
Reaction:	Not reported
Chemical Reporting Name(Active Ingredient):	Not reported
Solid:	Not reported
Storage Code:	Not reported
Chemical Reporting Name(Trade Name):	Tiger Sulfur 90
sudrel:	Not reported
tempcd:	Not reported
trdsec:	Not reported
Facid:	59501
conf:	Not reported
del:	Not reported
Fire:	Not reported
Year:	2016
Gas:	Not reported
SR Number:	Not reported
Case Number:	7783202
imm:	Not reported
EHS:	Not reported
Liquid:	Not reported
Storage Location:	Dry Storage Bldg and Liquid Loadout Pad
Mix:	Not reported
Max. Amount:	Not reported
Pressure:	Not reported

SIMPLOT GROWER SOLUTIONS (Continued) **S107691279**

Pure:	Not reported
Average Amount:	Not reported
Chemical ID:	3284
Reaction:	Not reported
Chemical Reporting Name(Active Ingredient):	Not reported
Solid:	Not reported
Storage Code:	Not reported
Chemical Reporting Name(Trade Name):	Amm Sulfate
sudrel:	Not reported
tempcd:	Not reported
trdsec:	Not reported
Facid:	59501
conf:	Not reported
del:	Not reported
Fire:	Not reported
Year:	2016
Gas:	Not reported
SR Number:	Not reported
Case Number:	7447407
imm:	Not reported
EHS:	Not reported
Liquid:	Not reported
Storage Location:	Dry Storage Bldg and Liquid Loadout Pad
Mix:	Not reported
Max. Amount:	Not reported
Pressure:	Not reported
Pure:	Not reported
Average Amount:	Not reported
Chemical ID:	4663
Reaction:	Not reported
Chemical Reporting Name(Active Ingredient):	Not reported
Solid:	Not reported
Storage Code:	Not reported
Chemical Reporting Name(Trade Name):	Potash
sudrel:	Not reported
tempcd:	Not reported
trdsec:	Not reported
Facid:	59501
conf:	Not reported
del:	Not reported
Fire:	Not reported
Year:	2016
Gas:	Not reported
SR Number:	Not reported
Case Number:	7783188
imm:	Not reported
EHS:	Not reported
Liquid:	Not reported
Storage Location:	Liquid Storage Tank Area
Mix:	Not reported
Max. Amount:	Not reported
Pressure:	Not reported
Pure:	Not reported
Average Amount:	Not reported
Chemical ID:	3328

SIMPLOT GROWER SOLUTIONS (Continued) **S107691279**

Reaction:	Not reported
Chemical Reporting Name(Active Ingredient):	Not reported
Solid:	Not reported
Storage Code:	Not reported
Chemical Reporting Name(Trade Name):	ThioSul
sudrel:	Not reported
tempcd:	Not reported
trdsec:	Not reported
Facid:	59501
conf:	Not reported
del:	Not reported
Fire:	Not reported
Year:	2016
Gas:	Not reported
SR Number:	Not reported
Case Number:	68333799
imm:	Not reported
EHS:	Not reported
Liquid:	Not reported
Storage Location:	Liquid Tank Storage Area
Mix:	Not reported
Max. Amount:	Not reported
Pressure:	Not reported
Pure:	Not reported
Average Amount:	Not reported
Chemical ID:	4763
Reaction:	Not reported
Chemical Reporting Name(Active Ingredient):	Not reported
Solid:	Not reported
Storage Code:	Not reported
Chemical Reporting Name(Trade Name):	10-34-0
sudrel:	Not reported
tempcd:	Not reported
trdsec:	Not reported
Facid:	59501
conf:	Not reported
del:	Not reported
Fire:	Not reported
Year:	2016
Gas:	Not reported
SR Number:	Not reported
Case Number:	10294663
imm:	Not reported
EHS:	Not reported
Liquid:	Not reported
Storage Location:	Liquid Tank Storage Area
Mix:	Not reported
Max. Amount:	Not reported
Pressure:	Not reported
Pure:	Not reported
Average Amount:	Not reported
Chemical ID:	4692
Reaction:	Not reported
Chemical Reporting Name(Active Ingredient):	Not reported
Solid:	Not reported

SIMPLOT GROWER SOLUTIONS (Continued) **S107691279**

Storage Code:	Not reported
Chemical Reporting Name(Trade Name):	Potassium Thiosulfate
sudrel:	Not reported
tempcd:	Not reported
trdsec:	Not reported
Facid:	59501
conf:	Not reported
del:	Not reported
Fire:	Not reported
Year:	2016
Gas:	Not reported
SR Number:	Not reported
Case Number:	7733020
imm:	Not reported
EHS:	Not reported
Liquid:	Not reported
Storage Location:	Liquid Tank Storage Area
Mix:	Not reported
Max. Amount:	Not reported
Pressure:	Not reported
Pure:	Not reported
Average Amount:	Not reported
Chemical ID:	4692
Reaction:	Not reported
Chemical Reporting Name(Active Ingredient):	Not reported
Solid:	Not reported
Storage Code:	Not reported
Chemical Reporting Name(Trade Name):	Che-Plex ZN-FE-MN
sudrel:	Not reported
tempcd:	Not reported
trdsec:	Not reported
Facid:	59501
conf:	Not reported
del:	Not reported
Fire:	Not reported
Year:	2016
Gas:	Not reported
SR Number:	Not reported
Case Number:	7664382
imm:	Not reported
EHS:	Not reported
Liquid:	Not reported
Storage Location:	Liquid Tank Storage Area
Mix:	Not reported
Max. Amount:	Not reported
Pressure:	Not reported
Pure:	Not reported
Average Amount:	Not reported
Chemical ID:	2374
Reaction:	Not reported
Chemical Reporting Name(Active Ingredient):	Not reported
Solid:	Not reported
Storage Code:	Not reported
Chemical Reporting Name(Trade Name):	4-16-16
sudrel:	Not reported

SIMPLOT GROWER SOLUTIONS (Continued) **S107691279**

tempcd:	Not reported
trdsec:	Not reported
Facid:	59501
conf:	Not reported
del:	Not reported
Fire:	Not reported
Year:	2016
Gas:	Not reported
SR Number:	Not reported
Case Number:	6484522
imm:	Not reported
EHS:	Not reported
Liquid:	Not reported
Storage Location:	Liquid Tank Storage Area
Mix:	Not reported
Max. Amount:	Not reported
Pressure:	Not reported
Pure:	Not reported
Average Amount:	Not reported
Chemical ID:	4447
Reaction:	Not reported
Chemical Reporting Name(Active Ingredient):	Not reported
Solid:	Not reported
Storage Code:	Not reported
Chemical Reporting Name(Trade Name):	UAN Solution
sudrel:	Not reported
tempcd:	Not reported
trdsec:	Not reported
Facid:	59501
conf:	Not reported
del:	Not reported
Fire:	Not reported
Year:	2016
Gas:	Not reported
SR Number:	Not reported
Case Number:	7646857
imm:	Not reported
EHS:	Not reported
Liquid:	Not reported
Storage Location:	Liquid Tank Storage Area
Mix:	Not reported
Max. Amount:	Not reported
Pressure:	Not reported
Pure:	Not reported
Average Amount:	Not reported
Chemical ID:	4493
Reaction:	Not reported
Chemical Reporting Name(Active Ingredient):	Not reported
Solid:	Not reported
Storage Code:	Not reported
Chemical Reporting Name(Trade Name):	Ammoniated Zinc
sudrel:	Not reported
tempcd:	Not reported
trdsec:	Not reported

SIMPLOT GROWER SOLUTIONS (Continued) **S107691279**

Facid:	59501
conf:	Not reported
del:	Not reported
Fire:	Not reported
Year:	2016
Gas:	Not reported
SR Number:	Not reported
Case Number:	7664382
imm:	Not reported
EHS:	Not reported
Liquid:	Not reported
Storage Location:	Rail Car Spur
Mix:	Not reported
Max. Amount:	Not reported
Pressure:	Not reported
Pure:	Not reported
Average Amount:	Not reported
Chemical ID:	4179
Reaction:	Not reported
Chemical Reporting Name(Active Ingredient):	Not reported
Solid:	Not reported
Storage Code:	Not reported
Chemical Reporting Name(Trade Name):	SPA
sudrel:	Not reported
tempcd:	Not reported
trdsec:	Not reported

Facid:	59501
conf:	Not reported
del:	Not reported
Fire:	Not reported
Year:	2016
Gas:	Not reported
SR Number:	Not reported
Case Number:	7664417
imm:	Not reported
EHS:	Y
Liquid:	Not reported
Storage Location:	Railcar Spur
Mix:	Not reported
Max. Amount:	Not reported
Pressure:	Not reported
Pure:	Not reported
Average Amount:	Not reported
Chemical ID:	3272
Reaction:	Not reported
Chemical Reporting Name(Active Ingredient):	Not reported
Solid:	Not reported
Storage Code:	Not reported
Chemical Reporting Name(Trade Name):	Anhydrous Ammonia
sudrel:	Not reported
tempcd:	Not reported
trdsec:	Not reported

Facid:	59501
conf:	Not reported
del:	Not reported

SIMPLOT GROWER SOLUTIONS (Continued) **S107691279**

Fire:	Not reported
Year:	2017
Gas:	Not reported
SR Number:	Not reported
Case Number:	7664417
imm:	Not reported
EHS:	Not reported
Liquid:	Not reported
Storage Location:	Railcar Spur
Mix:	Not reported
Max. Amount:	100,000 - 499,999
Pressure:	Not reported
Pure:	Not reported
Average Amount:	75,000 - 99,999
Chemical ID:	3272
Reaction:	Not reported
Chemical Reporting Name(Active Ingredient):	AMMONIA, (ANHYDROUS)
Solid:	Not reported
Storage Code:	Not reported
Chemical Reporting Name(Trade Name):	Anhydrous Ammonia
sudrel:	Not reported
tempcd:	Not reported
trdsec:	Not reported
Facid:	59501
conf:	Not reported
del:	Not reported
Fire:	Not reported
Year:	2017
Gas:	Not reported
SR Number:	Not reported
Case Number:	7722761
imm:	Not reported
EHS:	Not reported
Liquid:	Not reported
Storage Location:	Dry Storage Bldg
Mix:	Not reported
Max. Amount:	100,000 - 499,999
Pressure:	Not reported
Pure:	Not reported
Average Amount:	75,000 - 99,999
Chemical ID:	3306
Reaction:	Not reported
Chemical Reporting Name(Active Ingredient):	AMMONIUM PHOSPHATE
Solid:	Not reported
Storage Code:	Not reported
Chemical Reporting Name(Trade Name):	Mono Ammonium Phosphate, 11-52-0, MAP,
sudrel:	Not reported
tempcd:	Not reported
trdsec:	Not reported
Facid:	59501
conf:	Not reported
del:	Not reported
Fire:	Not reported
Year:	2017
Gas:	Not reported

SIMPLOT GROWER SOLUTIONS (Continued) **S107691279**

SR Number:	Not reported
Case Number:	68333799
imm:	Not reported
EHS:	Not reported
Liquid:	Not reported
Storage Location:	Liquid Tank Storage Area
Mix:	Not reported
Max. Amount:	10,000,000 +
Pressure:	Not reported
Pure:	Not reported
Average Amount:	1,000,000 - 9,999,999
Chemical ID:	4763
Reaction:	Not reported
Chemical Reporting Name(Active Ingredient):	AMMONIUM POLYPHOSPHATE
Solid:	Not reported
Storage Code:	Not reported
Chemical Reporting Name(Trade Name):	10-34-0, Starter
sudrel:	Not reported
tempcd:	Not reported
trdsec:	Not reported
Facid:	59501
conf:	Not reported
del:	Not reported
Fire:	Not reported
Year:	2017
Gas:	Not reported
SR Number:	Not reported
Case Number:	7783202
imm:	Not reported
EHS:	Not reported
Liquid:	Not reported
Storage Location:	Dry Storage Bldg and Liquid Loadout Pad
Mix:	Not reported
Max. Amount:	100,000 - 499,999
Pressure:	Not reported
Pure:	Not reported
Average Amount:	75,000 - 99,999
Chemical ID:	3284
Reaction:	Not reported
Chemical Reporting Name(Active Ingredient):	AMMONIUM SULFATE
Solid:	Not reported
Storage Code:	Not reported
Chemical Reporting Name(Trade Name):	Amm Sulfate, 21-0-0-24, AMS
sudrel:	Not reported
tempcd:	Not reported
trdsec:	Not reported
Facid:	59501
conf:	Not reported
del:	Not reported
Fire:	Not reported
Year:	2017
Gas:	Not reported
SR Number:	Not reported
Case Number:	7783188
imm:	Not reported

SIMPLOT GROWER SOLUTIONS (Continued) **S107691279**

EHS:	Not reported
Liquid:	Not reported
Storage Location:	Liquid Storage Tank Area
Mix:	Not reported
Max. Amount:	1,000,000 - 9,999,999
Pressure:	Not reported
Pure:	Not reported
Average Amount:	100,000 - 499,999
Chemical ID:	3328
Reaction:	Not reported
Chemical Reporting Name(Active Ingredient):	AMMONIUM THIOSULFATE
Solid:	Not reported
Storage Code:	Not reported
Chemical Reporting Name(Trade Name):	ThioSul, 12-0-0-26
sudrel:	Not reported
tempcd:	Not reported
trdsec:	Not reported

Facid:	59501
conf:	Not reported
del:	Not reported
Fire:	Not reported
Year:	2017
Gas:	Not reported
SR Number:	Not reported
Case Number:	10294663
imm:	Not reported
EHS:	Not reported
Liquid:	Not reported
Storage Location:	Liquid Tank Storage Area
Mix:	Not reported
Max. Amount:	50,000 - 74,999
Pressure:	Not reported
Pure:	Not reported
Average Amount:	50,000 - 74,999
Chemical ID:	4692
Reaction:	Not reported
Chemical Reporting Name(Active Ingredient):	FERTILIZER SOLUTION
Solid:	Not reported
Storage Code:	Not reported
Chemical Reporting Name(Trade Name):	Potassium Thiosulfate, KTS, 0-0-25-17
sudrel:	Not reported
tempcd:	Not reported
trdsec:	Not reported

Facid:	59501
conf:	Not reported
del:	Not reported
Fire:	Not reported
Year:	2017
Gas:	Not reported
SR Number:	Not reported
Case Number:	7733020
imm:	Not reported
EHS:	Not reported
Liquid:	Not reported
Storage Location:	Liquid Tank Storage Area

SIMPLOT GROWER SOLUTIONS (Continued) **S107691279**

Mix:	Not reported
Max. Amount:	10,000 - 24,999
Pressure:	Not reported
Pure:	Not reported
Average Amount:	5,000 - 9,999
Chemical ID:	4692
Reaction:	Not reported
Chemical Reporting Name(Active Ingredient):	FERTILIZER SOLUTION
Solid:	Not reported
Storage Code:	Not reported
Chemical Reporting Name(Trade Name):	Che-Plex ZN-FE-MN, 4-2-2, 4-0-0
sudrel:	Not reported
tempcd:	Not reported
trdsec:	Not reported
Facid:	59501
conf:	Not reported
del:	Not reported
Fire:	Not reported
Year:	2017
Gas:	Not reported
SR Number:	Not reported
Case Number:	7664382
imm:	Not reported
EHS:	Not reported
Liquid:	Not reported
Storage Location:	Liquid Tank Storage Area
Mix:	Not reported
Max. Amount:	100,000 - 499,999
Pressure:	Not reported
Pure:	Not reported
Average Amount:	100,000 - 499,999
Chemical ID:	2374
Reaction:	Not reported
Chemical Reporting Name(Active Ingredient):	PHOSPHATIC FERTILIZER SOLUTION
Solid:	Not reported
Storage Code:	Not reported
Chemical Reporting Name(Trade Name):	4-16-16, Golden Bio
sudrel:	Not reported
tempcd:	Not reported
trdsec:	Not reported
Facid:	59501
conf:	Not reported
del:	Not reported
Fire:	Not reported
Year:	2017
Gas:	Not reported
SR Number:	Not reported
Case Number:	7447407
imm:	Not reported
EHS:	Not reported
Liquid:	Not reported
Storage Location:	Dry Storage Bldg and Liquid Loadout Pad
Mix:	Not reported
Max. Amount:	100,000 - 499,999
Pressure:	Not reported

SIMPLOT GROWER SOLUTIONS (Continued) **S107691279**

Pure:	Not reported
Average Amount:	75,000 - 99,999
Chemical ID:	4663
Reaction:	Not reported
Chemical Reporting Name(Active Ingredient):	POTASSIUM CHLORIDE
Solid:	Not reported
Storage Code:	Not reported
Chemical Reporting Name(Trade Name):	Potash, 0-0-60, 0-0-62, MOP
sudrel:	Not reported
tempcd:	Not reported
trdsec:	Not reported
Facid:	59501
conf:	Not reported
del:	Not reported
Fire:	Not reported
Year:	2017
Gas:	Not reported
SR Number:	Not reported
Case Number:	13071799
imm:	Not reported
EHS:	Not reported
Liquid:	Not reported
Storage Location:	Chemical Storage Bldg.
Mix:	Not reported
Max. Amount:	5,000 - 9,999
Pressure:	Not reported
Pure:	Not reported
Average Amount:	1,000 - 4,999
Chemical ID:	2859
Reaction:	Not reported
Chemical Reporting Name(Active Ingredient):	TERBUFOS
Solid:	Not reported
Storage Code:	Not reported
Chemical Reporting Name(Trade Name):	Counter 20G
sudrel:	Not reported
tempcd:	Not reported
trdsec:	Not reported
Facid:	59501
conf:	Not reported
del:	Not reported
Fire:	Not reported
Year:	2017
Gas:	Not reported
SR Number:	Not reported
Case Number:	57136
imm:	Not reported
EHS:	Not reported
Liquid:	Not reported
Storage Location:	Dry Storage Bldg
Mix:	Not reported
Max. Amount:	500,000 - 999,999
Pressure:	Not reported
Pure:	Not reported
Average Amount:	100,000 - 499,999
Chemical ID:	4454

SIMPLOT GROWER SOLUTIONS (Continued) **S107691279**

Reaction:	Not reported
Chemical Reporting Name(Active Ingredient):	UREA
Solid:	Not reported
Storage Code:	Not reported
Chemical Reporting Name(Trade Name):	Urea, 46-0-0, Nitrogen, SSN46-0-0,
sudrel:	Not reported
tempcd:	Not reported
trdsec:	Not reported
Facid:	59501
conf:	Not reported
del:	Not reported
Fire:	Not reported
Year:	2017
Gas:	Not reported
SR Number:	Not reported
Case Number:	6484522
imm:	Not reported
EHS:	Not reported
Liquid:	Not reported
Storage Location:	Liquid Tank Storage Area
Mix:	Not reported
Max. Amount:	10,000,000 +
Pressure:	Not reported
Pure:	Not reported
Average Amount:	1,000,000 - 9,999,999
Chemical ID:	4447
Reaction:	Not reported
Chemical Reporting Name(Active Ingredient):	UREA, AMMONIUM NITRATE SOLUTION, (W/AQUA AMMONIA)
Solid:	Not reported
Storage Code:	Not reported
Chemical Reporting Name(Trade Name):	UAN Solution, 28%, 30%, 32%
sudrel:	Not reported
tempcd:	Not reported
trdsec:	Not reported
Facid:	59501
conf:	Not reported
del:	Not reported
Fire:	Not reported
Year:	2017
Gas:	Not reported
SR Number:	Not reported
Case Number:	7646857
imm:	Not reported
EHS:	Not reported
Liquid:	Not reported
Storage Location:	Liquid Tank Storage Area
Mix:	Not reported
Max. Amount:	50,000 - 74,999
Pressure:	Not reported
Pure:	Not reported
Average Amount:	25,000 - 49,999
Chemical ID:	4493
Reaction:	Not reported
Chemical Reporting Name(Active Ingredient):	ZINC CHLORIDE SOLUTION
Solid:	Not reported

SIMPLOT GROWER SOLUTIONS (Continued) **S107691279**

Storage Code:	Not reported
Chemical Reporting Name(Trade Name):	Ammoniated Zinc, 16-0-0-20zn
sudrel:	Not reported
tempcd:	Not reported
trdsec:	Not reported
Facid:	59501
conf:	Not reported
del:	Not reported
Fire:	Not reported
Year:	2017
Gas:	Not reported
SR Number:	Not reported
Case Number:	7664382
imm:	Not reported
EHS:	Not reported
Liquid:	Not reported
Storage Location:	Rail Car Spur
Mix:	Not reported
Max. Amount:	1,000,000 - 9,999,999
Pressure:	Not reported
Pure:	Not reported
Average Amount:	100,000 - 499,999
Chemical ID:	4179
Reaction:	Not reported
Chemical Reporting Name(Active Ingredient):	PHOSPHORIC ACID
Solid:	Not reported
Storage Code:	Not reported
Chemical Reporting Name(Trade Name):	SPA, 0-0-68/70, Super Phosphoric Acid
sudrel:	Not reported
tempcd:	Not reported
trdsec:	Not reported
Facid:	59501
conf:	Not reported
del:	Not reported
Fire:	Not reported
Year:	2017
Gas:	Not reported
SR Number:	Not reported
Case Number:	7722761
imm:	Not reported
EHS:	Not reported
Liquid:	Not reported
Storage Location:	Dry Storage Bldg
Mix:	Not reported
Max. Amount:	100,000 - 499,999
Pressure:	Not reported
Pure:	Not reported
Average Amount:	100,000 - 499,999
Chemical ID:	3306
Reaction:	Not reported
Chemical Reporting Name(Active Ingredient):	AMMONIUM PHOSPHATE
Solid:	Not reported
Storage Code:	Not reported
Chemical Reporting Name(Trade Name):	Forty Rock, 12-40-0-6.5-1
sudrel:	Not reported

SIMPLOT GROWER SOLUTIONS (Continued) **S107691279**

tempcd:	Not reported
trdsec:	Not reported
Facid:	59501
conf:	Not reported
del:	Not reported
Fire:	Not reported
Year:	2017
Gas:	Not reported
SR Number:	Not reported
Case Number:	1910425
imm:	Not reported
EHS:	Not reported
Liquid:	Not reported
Storage Location:	Chemical Storage Bldg
Mix:	Not reported
Max. Amount:	10,000 - 24,999
Pressure:	Not reported
Pure:	Not reported
Average Amount:	5,000 - 9,999
Chemical ID:	2254
Reaction:	Not reported
Chemical Reporting Name(Active Ingredient):	PARAQUAT DICHLORIDE
Solid:	Not reported
Storage Code:	Not reported
Chemical Reporting Name(Trade Name):	Gramoxone, Gramoxone SL
sudrel:	Not reported
tempcd:	Not reported
trdsec:	Not reported
Facid:	59501
conf:	Not reported
del:	Not reported
Fire:	Not reported
Year:	2017
Gas:	Not reported
SR Number:	Not reported
Case Number:	70901121
imm:	Not reported
EHS:	Not reported
Liquid:	Not reported
Storage Location:	Chemical Storage Bldg.
Mix:	Not reported
Max. Amount:	100,000 - 499,999
Pressure:	Not reported
Pure:	Not reported
Average Amount:	75,000 - 99,999
Chemical ID:	4795
Reaction:	Not reported
Chemical Reporting Name(Active Ingredient):	POTASSIUM SALT OF GLYPHOSATE
Solid:	Not reported
Storage Code:	Not reported
Chemical Reporting Name(Trade Name):	Roundup, Buccaneer Plus
sudrel:	Not reported
tempcd:	Not reported
trdsec:	Not reported

SIMPLOT GROWER SOLUTIONS (Continued) **S107691279**

Facid:	59501
conf:	Not reported
del:	Not reported
Fire:	Not reported
Year:	2017
Gas:	Not reported
SR Number:	Not reported
Case Number:	1912249
imm:	Not reported
EHS:	Not reported
Liquid:	Not reported
Storage Location:	Chemical Storage Bldg.
Mix:	Not reported
Max. Amount:	75,000 - 99,999
Pressure:	Not reported
Pure:	Not reported
Average Amount:	10,000 - 24,999
Chemical ID:	3338
Reaction:	Not reported
Chemical Reporting Name(Active Ingredient):	ATRAZINE
Solid:	Not reported
Storage Code:	Not reported
Chemical Reporting Name(Trade Name):	Atrazine, Bicep II Magnum, Expert
sudrel:	Not reported
tempcd:	Not reported
trdsec:	Not reported

Facid:	59501
conf:	Not reported
del:	Not reported
Fire:	Not reported
Year:	2017
Gas:	Not reported
SR Number:	Not reported
Case Number:	51218452
imm:	Not reported
EHS:	Not reported
Liquid:	Not reported
Storage Location:	Chemical Storage Bldg.
Mix:	Not reported
Max. Amount:	25,000 - 49,999
Pressure:	Not reported
Pure:	Not reported
Average Amount:	10,000 - 24,999
Chemical ID:	3998
Reaction:	Not reported
Chemical Reporting Name(Active Ingredient):	METOLACHLOR
Solid:	Not reported
Storage Code:	Not reported
Chemical Reporting Name(Trade Name):	Parrallel, Brawl, Dual II
sudrel:	Not reported
tempcd:	Not reported
trdsec:	Not reported

Facid:	59501
conf:	Not reported
del:	Not reported

SIMPLOT GROWER SOLUTIONS (Continued) **S107691279**

Fire:	Not reported
Year:	2017
Gas:	Not reported
SR Number:	Not reported
Case Number:	87392129
imm:	Not reported
EHS:	Not reported
Liquid:	Not reported
Storage Location:	Chemical Storage Bldg.
Mix:	Not reported
Max. Amount:	50,000 - 74,999
Pressure:	Not reported
Pure:	Not reported
Average Amount:	25,000 - 49,999
Chemical ID:	2298
Reaction:	Not reported
Chemical Reporting Name(Active Ingredient):	PESTICIDE, (LIQUID)
Solid:	Not reported
Storage Code:	Not reported
Chemical Reporting Name(Trade Name):	Halex GT, S-Metalachlor
sudrel:	Not reported
tempcd:	Not reported
trdsec:	Not reported

Facid:	59501
conf:	Not reported
del:	Not reported
Fire:	Not reported
Year:	2017
Gas:	Not reported
SR Number:	Not reported
Case Number:	34256821
imm:	Not reported
EHS:	Not reported
Liquid:	Not reported
Storage Location:	Chemical Storage Bldg.
Mix:	Not reported
Max. Amount:	50,000 - 74,999
Pressure:	Not reported
Pure:	Not reported
Average Amount:	50,000 - 74,999
Chemical ID:	4520
Reaction:	Not reported
Chemical Reporting Name(Active Ingredient):	ACETOCHLOR
Solid:	Not reported
Storage Code:	Not reported
Chemical Reporting Name(Trade Name):	Warrant, Fultime NXT, Resicore
sudrel:	Not reported
tempcd:	Not reported
trdsec:	Not reported

Facid:	59501
conf:	Not reported
del:	Not reported
Fire:	Not reported
Year:	2017
Gas:	Not reported

SIMPLOT GROWER SOLUTIONS (Continued) **S107691279**

SR Number:	Not reported
Case Number:	14977378
imm:	Not reported
EHS:	Not reported
Liquid:	Not reported
Storage Location:	Dry Storage Bldg
Mix:	Not reported
Max. Amount:	100,000 - 499,999
Pressure:	Not reported
Pure:	Not reported
Average Amount:	50,000 - 74,999
Chemical ID:	0
Reaction:	Not reported
Chemical Reporting Name(Active Ingredient):	Not reported
Solid:	Not reported
Storage Code:	Not reported
Chemical Reporting Name(Trade Name):	Potassium Magnesium Sulfate, K-MAG
sudrel:	Not reported
tempcd:	Not reported
trdsec:	Not reported
Facid:	59501
conf:	Not reported
del:	Not reported
Fire:	Not reported
Year:	2017
Gas:	Not reported
SR Number:	Not reported
Case Number:	12174117
imm:	Not reported
EHS:	Not reported
Liquid:	Not reported
Storage Location:	Chemical Storage Bldg
Mix:	Not reported
Max. Amount:	25,000 - 49,999
Pressure:	Not reported
Pure:	Not reported
Average Amount:	10,000 - 24,999
Chemical ID:	0
Reaction:	Not reported
Chemical Reporting Name(Active Ingredient):	Not reported
Solid:	Not reported
Storage Code:	Not reported
Chemical Reporting Name(Trade Name):	Attapulgite Clay, Lumax EZ, Acuron
sudrel:	Not reported
tempcd:	Not reported
trdsec:	Not reported
Facid:	59501
conf:	Not reported
del:	Not reported
Fire:	Not reported
Year:	2017
Gas:	Not reported
SR Number:	Not reported
Case Number:	298022
imm:	Not reported

SIMPLOT GROWER SOLUTIONS (Continued) **S107691279**

EHS:	Not reported
Liquid:	Not reported
Storage Location:	Chemical Storage Bldg
Mix:	Not reported
Max. Amount:	1,000 - 4,999
Pressure:	Not reported
Pure:	Not reported
Average Amount:	1,000 - 4,999
Chemical ID:	2367
Reaction:	Not reported
Chemical Reporting Name(Active Ingredient):	PHORATE
Solid:	Not reported
Storage Code:	Not reported
Chemical Reporting Name(Trade Name):	Thimet
sudrel:	Not reported
tempcd:	Not reported
trdsec:	Not reported
Facid:	59501
conf:	Not reported
del:	Not reported
Fire:	Not reported
Year:	2017
Gas:	Not reported
SR Number:	Not reported
Case Number:	38641940
imm:	Not reported
EHS:	Not reported
Liquid:	Not reported
Storage Location:	Chemical Storage Bldg
Mix:	Not reported
Max. Amount:	75,000 - 99,999
Pressure:	Not reported
Pure:	Not reported
Average Amount:	25,000 - 49,999
Chemical ID:	4636
Reaction:	Not reported
Chemical Reporting Name(Active Ingredient):	GLYPHOSATE, ISOPROPYLAMINE SALT
Solid:	Not reported
Storage Code:	Not reported
Chemical Reporting Name(Trade Name):	Gly Star Plus
sudrel:	Not reported
tempcd:	Not reported
trdsec:	Not reported
Facid:	59501
conf:	Not reported
del:	Not reported
Fire:	Not reported
Year:	2017
Gas:	Not reported
SR Number:	Not reported
Case Number:	7704349
imm:	Not reported
EHS:	Not reported
Liquid:	Not reported
Storage Location:	Dry Storage Bldg

SIMPLOT GROWER SOLUTIONS (Continued) **S107691279**

Mix:	Not reported
Max. Amount:	10,000 - 24,999
Pressure:	Not reported
Pure:	Not reported
Average Amount:	5,000 - 9,999
Chemical ID:	2819
Reaction:	Not reported
Chemical Reporting Name(Active Ingredient):	SULFUR
Solid:	Not reported
Storage Code:	Not reported
Chemical Reporting Name(Trade Name):	Sulfur 90%
sudrel:	Not reported
tempcd:	Not reported
trdsec:	Not reported

Facid:	59501
conf:	Not reported
del:	Not reported
Fire:	Not reported
Year:	2017
Gas:	Not reported
SR Number:	Not reported
Case Number:	877469380
imm:	Not reported
EHS:	Not reported
Liquid:	Not reported
Storage Location:	Chemical Storage Bldg
Mix:	Not reported
Max. Amount:	10,000 - 24,999
Pressure:	Not reported
Pure:	Not reported
Average Amount:	1,000 - 4,999
Chemical ID:	0
Reaction:	Not reported
Chemical Reporting Name(Active Ingredient):	Not reported
Solid:	Not reported
Storage Code:	Not reported
Chemical Reporting Name(Trade Name):	Maleic-itaconic Co-polymer, Nutrisphere
sudrel:	Not reported
tempcd:	Not reported
trdsec:	Not reported

Facid:	59501
conf:	Not reported
del:	Not reported
Fire:	Not reported
Year:	2017
Gas:	Not reported
SR Number:	Not reported
Case Number:	67762383
imm:	Not reported
EHS:	Not reported
Liquid:	Not reported
Storage Location:	Chemical Storage Bldg
Mix:	Not reported
Max. Amount:	25,000 - 49,999
Pressure:	Not reported

SIMPLOT GROWER SOLUTIONS (Continued) **S107691279**

Pure:	Not reported
Average Amount:	5,000 - 9,999
Chemical ID:	0
Reaction:	Not reported
Chemical Reporting Name(Active Ingredient):	Not reported
Solid:	Not reported
Storage Code:	Not reported
Chemical Reporting Name(Trade Name):	Persist Ultra, Methyl Esters
sudrel:	Not reported
tempcd:	Not reported
trdsec:	Not reported
Facid:	59501
conf:	Not reported
del:	Not reported
Fire:	Not reported
Year:	2017
Gas:	Not reported
SR Number:	Not reported
Case Number:	163515148
imm:	Not reported
EHS:	Not reported
Liquid:	Not reported
Storage Location:	Chemical Storage Bldg
Mix:	Not reported
Max. Amount:	10,000 - 24,999
Pressure:	Not reported
Pure:	Not reported
Average Amount:	5,000 - 9,999
Chemical ID:	4522
Reaction:	Not reported
Chemical Reporting Name(Active Ingredient):	DIMETHENAMID
Solid:	Not reported
Storage Code:	Not reported
Chemical Reporting Name(Trade Name):	Armezon Pro
sudrel:	Not reported
tempcd:	Not reported
trdsec:	Not reported
Facid:	59501
conf:	Not reported
del:	Not reported
Fire:	Not reported
Year:	2017
Gas:	Not reported
SR Number:	Not reported
Case Number:	8028486
imm:	Not reported
EHS:	Not reported
Liquid:	Not reported
Storage Location:	Chemical Storage Bldg
Mix:	Not reported
Max. Amount:	10,000 - 24,999
Pressure:	Not reported
Pure:	Not reported
Average Amount:	5,000 - 9,999
Chemical ID:	0

SIMPLOT GROWER SOLUTIONS (Continued) **S107691279**

Reaction:	Not reported
Chemical Reporting Name(Active Ingredient):	Not reported
Solid:	Not reported
Storage Code:	Not reported
Chemical Reporting Name(Trade Name):	Wetcit
sudrel:	Not reported
tempcd:	Not reported
trdsec:	Not reported
Facid:	59501
conf:	Not reported
del:	Not reported
Fire:	Not reported
Year:	2017
Gas:	Not reported
SR Number:	Not reported
Case Number:	104040791
imm:	Not reported
EHS:	Not reported
Liquid:	Not reported
Storage Location:	Chemical Storage Bldg
Mix:	Not reported
Max. Amount:	10,000 - 24,999
Pressure:	Not reported
Pure:	Not reported
Average Amount:	1,000 - 4,999
Chemical ID:	4801
Reaction:	Not reported
Chemical Reporting Name(Active Ingredient):	2-(2-AMINOETHOXY) ETHANOL SALT
Solid:	Not reported
Storage Code:	Not reported
Chemical Reporting Name(Trade Name):	Detonate, Clarity
sudrel:	Not reported
tempcd:	Not reported
trdsec:	Not reported
Facid:	59501
conf:	Not reported
del:	Not reported
Fire:	Not reported
Year:	2017
Gas:	Not reported
SR Number:	Not reported
Case Number:	68514283
imm:	Not reported
EHS:	Not reported
Liquid:	Not reported
Storage Location:	Dry Storage Bldg
Mix:	Not reported
Max. Amount:	10,000 - 24,999
Pressure:	Not reported
Pure:	Not reported
Average Amount:	1,000 - 4,999
Chemical ID:	0
Reaction:	Not reported
Chemical Reporting Name(Active Ingredient):	Not reported
Solid:	Not reported

SIMPLOT GROWER SOLUTIONS (Continued) **S107691279**

Storage Code:	Not reported
Chemical Reporting Name(Trade Name):	Humic Acid, Menefee Humate, BA Humus
sudrel:	Not reported
tempcd:	Not reported
trdsec:	Not reported
Facid:	59501
conf:	Not reported
del:	Not reported
Fire:	Not reported
Year:	2017
Gas:	Not reported
SR Number:	Not reported
Case Number:	8028486
imm:	Not reported
EHS:	Not reported
Liquid:	Not reported
Storage Location:	Chemical Storage Bldg
Mix:	Not reported
Max. Amount:	10,000 - 24,999
Pressure:	Not reported
Pure:	Not reported
Average Amount:	5,000 - 9,999
Chemical ID:	0
Reaction:	Not reported
Chemical Reporting Name(Active Ingredient):	Not reported
Solid:	Not reported
Storage Code:	Not reported
Chemical Reporting Name(Trade Name):	Orange Oil, Wetcit
sudrel:	Not reported
tempcd:	Not reported
trdsec:	Not reported
Facid:	59501
conf:	Not reported
del:	Not reported
Fire:	Not reported
Year:	2018
Gas:	Not reported
SR Number:	Not reported
Case Number:	7664-41-7
imm:	Y
EHS:	Not reported
Liquid:	Y
Storage Location:	Railcar Spur
Mix:	Not reported
Max. Amount:	500,000 - 999,999
Pressure:	2
Pure:	Y
Average Amount:	100,000 - 499,999
Chemical ID:	3272
Reaction:	Not reported
Chemical Reporting Name(Active Ingredient):	AMMONIA, (ANHYDROUS)
Solid:	Not reported
Storage Code:	P
Chemical Reporting Name(Trade Name):	Anhydrous Ammonia
sudrel:	Y

SIMPLOT GROWER SOLUTIONS (Continued) **S107691279**

tempcd:	4
trdsec:	Not reported
Facid:	59501
conf:	Not reported
del:	Y
Fire:	Not reported
Year:	2018
Gas:	Not reported
SR Number:	Not reported
Case Number:	7722-76-1
imm:	Not reported
EHS:	Not reported
Liquid:	Not reported
Storage Location:	Dry Storage Bldg
Mix:	Y
Max. Amount:	100,000 - 499,999
Pressure:	1
Pure:	Not reported
Average Amount:	100,000 - 499,999
Chemical ID:	3306
Reaction:	Not reported
Chemical Reporting Name(Active Ingredient):	AMMONIUM PHOSPHATE
Solid:	Y
Storage Code:	R
Chemical Reporting Name(Trade Name):	Mono Ammonium Phosphate, 11-52-0, MAP,
sudrel:	Not reported
tempcd:	4
trdsec:	Not reported
Facid:	59501
conf:	Not reported
del:	Y
Fire:	Not reported
Year:	2018
Gas:	Not reported
SR Number:	Not reported
Case Number:	68333-79-9
imm:	Y
EHS:	Not reported
Liquid:	Y
Storage Location:	Liquid Tank Storage Area
Mix:	Y
Max. Amount:	10,000,000 +
Pressure:	1
Pure:	Not reported
Average Amount:	1,000,000 - 9,999,999
Chemical ID:	4763
Reaction:	Not reported
Chemical Reporting Name(Active Ingredient):	AMMONIUM POLYPHOSPHATE
Solid:	Not reported
Storage Code:	A
Chemical Reporting Name(Trade Name):	10-34-0, Starter
sudrel:	Not reported
tempcd:	4
trdsec:	Not reported

SIMPLOT GROWER SOLUTIONS (Continued) **S107691279**

Facid:	59501
conf:	Not reported
del:	Y
Fire:	Not reported
Year:	2018
Gas:	Not reported
SR Number:	Not reported
Case Number:	7783-20-2
imm:	Not reported
EHS:	Not reported
Liquid:	Not reported
Storage Location:	Dry Storage Bldg and Chemical Storage Bldg
Mix:	Y
Max. Amount:	100,000 - 499,999
Pressure:	1
Pure:	Not reported
Average Amount:	100,000 - 499,999
Chemical ID:	3284
Reaction:	Not reported
Chemical Reporting Name(Active Ingredient):	AMMONIUM SULFATE
Solid:	Y
Storage Code:	R
Chemical Reporting Name(Trade Name):	Amm Sulfate, 21-0-0-24, AMS, Zipp Sol
sudrel:	Not reported
tempcd:	4
trdsec:	Not reported

Facid:	59501
conf:	Not reported
del:	Y
Fire:	Not reported
Year:	2018
Gas:	Not reported
SR Number:	Not reported
Case Number:	7783-18-8
imm:	Y
EHS:	Not reported
Liquid:	Y
Storage Location:	Liquid Storage Tank Area
Mix:	Y
Max. Amount:	100,000 - 499,999
Pressure:	1
Pure:	Not reported
Average Amount:	25,000 - 49,999
Chemical ID:	3328
Reaction:	Not reported
Chemical Reporting Name(Active Ingredient):	AMMONIUM THIOSULFATE
Solid:	Not reported
Storage Code:	A
Chemical Reporting Name(Trade Name):	ThioSul, 12-0-0-26
sudrel:	Not reported
tempcd:	4
trdsec:	Not reported

Facid:	59501
conf:	Not reported
del:	Y

SIMPLOT GROWER SOLUTIONS (Continued) **S107691279**

Fire:	Not reported
Year:	2018
Gas:	Not reported
SR Number:	Not reported
Case Number:	10294-66-3
imm:	Y
EHS:	Not reported
Liquid:	Y
Storage Location:	Liquid Tank Storage Area
Mix:	Y
Max. Amount:	500,000 - 999,999
Pressure:	1
Pure:	Not reported
Average Amount:	100,000 - 499,999
Chemical ID:	4692
Reaction:	Not reported
Chemical Reporting Name(Active Ingredient):	FERTILIZER SOLUTION
Solid:	Not reported
Storage Code:	A
Chemical Reporting Name(Trade Name):	Potassium Thiosulfate, KTS, 0-0-25-17
sudrel:	Not reported
tempcd:	4
trdsec:	Not reported

Facid:	59501
conf:	Not reported
del:	Y
Fire:	Not reported
Year:	2018
Gas:	Not reported
SR Number:	Not reported
Case Number:	7664-38-2
imm:	Y
EHS:	Not reported
Liquid:	Y
Storage Location:	Liquid Tank Storage Area
Mix:	Y
Max. Amount:	100,000 - 499,999
Pressure:	1
Pure:	Not reported
Average Amount:	50,000 - 74,999
Chemical ID:	2374
Reaction:	Not reported
Chemical Reporting Name(Active Ingredient):	PHOSPHATIC FERTILIZER SOLUTION
Solid:	Not reported
Storage Code:	A
Chemical Reporting Name(Trade Name):	4-16-16, Golden Bio
sudrel:	Not reported
tempcd:	4
trdsec:	Not reported

Facid:	59501
conf:	Not reported
del:	Y
Fire:	Not reported
Year:	2018
Gas:	Not reported

SIMPLOT GROWER SOLUTIONS (Continued) **S107691279**

SR Number:	Not reported
Case Number:	7447-40-7
imm:	Y
EHS:	Not reported
Liquid:	Not reported
Storage Location:	Dry Storage Bldg and Liquid Loadout Pad
Mix:	Y
Max. Amount:	100,000 - 499,999
Pressure:	1
Pure:	Not reported
Average Amount:	100,000 - 499,999
Chemical ID:	4663
Reaction:	Not reported
Chemical Reporting Name(Active Ingredient):	POTASSIUM CHLORIDE
Solid:	Y
Storage Code:	R
Chemical Reporting Name(Trade Name):	Potash, 0-0-60, 0-0-62, MOP
sudrel:	Not reported
tempcd:	4
trdsec:	Not reported
Facid:	59501
conf:	Not reported
del:	Y
Fire:	Not reported
Year:	2018
Gas:	Not reported
SR Number:	Not reported
Case Number:	13071-79-9
imm:	Y
EHS:	Not reported
Liquid:	Not reported
Storage Location:	Chemical Storage Bldg.
Mix:	Y
Max. Amount:	5,000 - 9,999
Pressure:	1
Pure:	Not reported
Average Amount:	1,000 - 4,999
Chemical ID:	2859
Reaction:	Not reported
Chemical Reporting Name(Active Ingredient):	TERBUFOS
Solid:	Y
Storage Code:	N
Chemical Reporting Name(Trade Name):	Counter 20G
sudrel:	Not reported
tempcd:	4
trdsec:	Not reported
Facid:	59501
conf:	Not reported
del:	Y
Fire:	Not reported
Year:	2018
Gas:	Not reported
SR Number:	Not reported
Case Number:	57-13-6
imm:	Not reported

SIMPLOT GROWER SOLUTIONS (Continued) **S107691279**

EHS:	Not reported
Liquid:	Not reported
Storage Location:	Dry Storage Bldg
Mix:	Y
Max. Amount:	100,000 - 499,999
Pressure:	1
Pure:	Not reported
Average Amount:	100,000 - 499,999
Chemical ID:	4454
Reaction:	Not reported
Chemical Reporting Name(Active Ingredient):	UREA
Solid:	Y
Storage Code:	R
Chemical Reporting Name(Trade Name):	Urea, 46-0-0, Nitrogen, SSN46-0-0,
sudrel:	Not reported
tempcd:	4
trdsec:	Not reported
Facid:	59501
conf:	Not reported
del:	Y
Fire:	Not reported
Year:	2018
Gas:	Not reported
SR Number:	Not reported
Case Number:	6484-52-2
imm:	Y
EHS:	Not reported
Liquid:	Y
Storage Location:	Liquid Tank Storage Area
Mix:	Y
Max. Amount:	10,000,000 +
Pressure:	1
Pure:	Not reported
Average Amount:	1,000,000 - 9,999,999
Chemical ID:	4447
Reaction:	Not reported
Chemical Reporting Name(Active Ingredient):	UREA, AMMONIUM NITRATE SOLUTION, (W/AQUA AMMONIA)
Solid:	Not reported
Storage Code:	A
Chemical Reporting Name(Trade Name):	UAN Solution, 28%, 30%, 32%
sudrel:	Not reported
tempcd:	4
trdsec:	Not reported
Facid:	59501
conf:	Not reported
del:	Not reported
Fire:	Not reported
Year:	2018
Gas:	Not reported
SR Number:	Not reported
Case Number:	7664-38-2
imm:	Y
EHS:	Not reported
Liquid:	Y
Storage Location:	Rail Car Spur

SIMPLOT GROWER SOLUTIONS (Continued) **S107691279**

Mix:	Not reported
Max. Amount:	1,000,000 - 9,999,999
Pressure:	1
Pure:	Y
Average Amount:	1,000,000 - 9,999,999
Chemical ID:	4179
Reaction:	Not reported
Chemical Reporting Name(Active Ingredient):	PHOSPHORIC ACID
Solid:	Not reported
Storage Code:	Q
Chemical Reporting Name(Trade Name):	SPA, 0-0-68/70, Super Phosphoric Acid
sudrel:	Not reported
tempcd:	4
trdsec:	Not reported
Facid:	59501
conf:	Not reported
del:	Y
Fire:	Not reported
Year:	2018
Gas:	Not reported
SR Number:	Not reported
Case Number:	7722-76-1
imm:	Not reported
EHS:	Not reported
Liquid:	Not reported
Storage Location:	Dry Storage Bldg
Mix:	Y
Max. Amount:	100,000 - 499,999
Pressure:	1
Pure:	Not reported
Average Amount:	75,000 - 99,999
Chemical ID:	3306
Reaction:	Not reported
Chemical Reporting Name(Active Ingredient):	AMMONIUM PHOSPHATE
Solid:	Y
Storage Code:	R
Chemical Reporting Name(Trade Name):	Forty Rock, 12-40-0-6.5-1
sudrel:	Not reported
tempcd:	4
trdsec:	Not reported
Facid:	59501
conf:	Not reported
del:	Y
Fire:	Not reported
Year:	2018
Gas:	Not reported
SR Number:	Not reported
Case Number:	1910-42-5
imm:	Y
EHS:	Not reported
Liquid:	Y
Storage Location:	Chemical Storage Bldg
Mix:	Y
Max. Amount:	10,000 - 24,999
Pressure:	1

SIMPLOT GROWER SOLUTIONS (Continued) **S107691279**

Pure:	Not reported
Average Amount:	5,000 - 9,999
Chemical ID:	2254
Reaction:	Not reported
Chemical Reporting Name(Active Ingredient):	PARAQUAT DICHLORIDE
Solid:	Not reported
Storage Code:	E
Chemical Reporting Name(Trade Name):	Gramoxone, Gramoxone SL, Parazone
sudrel:	Not reported
tempcd:	4
trdsec:	Not reported
Facid:	59501
conf:	Not reported
del:	Y
Fire:	Not reported
Year:	2018
Gas:	Not reported
SR Number:	Not reported
Case Number:	70901-12-1
imm:	Y
EHS:	Not reported
Liquid:	Y
Storage Location:	Chemical Storage Bldg.
Mix:	Y
Max. Amount:	100,000 - 499,999
Pressure:	1
Pure:	Not reported
Average Amount:	100,000 - 499,999
Chemical ID:	4795
Reaction:	Not reported
Chemical Reporting Name(Active Ingredient):	POTASSIUM SALT OF GLYPHOSATE
Solid:	Not reported
Storage Code:	C
Chemical Reporting Name(Trade Name):	Roundup, Abundit Edge
sudrel:	Not reported
tempcd:	4
trdsec:	Not reported
Facid:	59501
conf:	Not reported
del:	Y
Fire:	Not reported
Year:	2018
Gas:	Not reported
SR Number:	Not reported
Case Number:	1912-24-9
imm:	Y
EHS:	Not reported
Liquid:	Y
Storage Location:	Chemical Storage Bldg.
Mix:	Y
Max. Amount:	100,000 - 499,999
Pressure:	1
Pure:	Not reported
Average Amount:	25,000 - 49,999
Chemical ID:	3338

SIMPLOT GROWER SOLUTIONS (Continued) **S107691279**

Reaction:	Not reported
Chemical Reporting Name(Active Ingredient):	ATRAZINE
Solid:	Not reported
Storage Code:	C
Chemical Reporting Name(Trade Name):	Atrazine, Bicep II Magnum, Expert
sudrel:	Not reported
tempcd:	4
trdsec:	Not reported
Facid:	59501
conf:	Not reported
del:	Y
Fire:	Not reported
Year:	2018
Gas:	Not reported
SR Number:	Not reported
Case Number:	51218-45-2
imm:	Y
EHS:	Not reported
Liquid:	Y
Storage Location:	Chemical Storage Bldg.
Mix:	Y
Max. Amount:	10,000 - 24,999
Pressure:	1
Pure:	Not reported
Average Amount:	1,000 - 4,999
Chemical ID:	3998
Reaction:	Not reported
Chemical Reporting Name(Active Ingredient):	METOLACHLOR
Solid:	Not reported
Storage Code:	E
Chemical Reporting Name(Trade Name):	Brawl
sudrel:	Not reported
tempcd:	4
trdsec:	Not reported
Facid:	59501
conf:	Not reported
del:	Y
Fire:	Not reported
Year:	2018
Gas:	Not reported
SR Number:	Not reported
Case Number:	87392-12-9
imm:	Y
EHS:	Not reported
Liquid:	Y
Storage Location:	Chemical Storage Bldg.
Mix:	Y
Max. Amount:	25,000 - 49,999
Pressure:	1
Pure:	Not reported
Average Amount:	10,000 - 24,999
Chemical ID:	2298
Reaction:	Not reported
Chemical Reporting Name(Active Ingredient):	PESTICIDE, (LIQUID)
Solid:	Not reported

SIMPLOT GROWER SOLUTIONS (Continued) **S107691279**

Storage Code:	C
Chemical Reporting Name(Trade Name):	Halex GT, S-Metalachlor
sudrel:	Not reported
tempcd:	4
trdsec:	Not reported
Facid:	59501
conf:	Not reported
del:	Y
Fire:	Not reported
Year:	2018
Gas:	Not reported
SR Number:	Not reported
Case Number:	34256-82-1
imm:	Y
EHS:	Not reported
Liquid:	Y
Storage Location:	Chemical Storage Bldg.
Mix:	Y
Max. Amount:	50,000 - 74,999
Pressure:	1
Pure:	Not reported
Average Amount:	25,000 - 49,999
Chemical ID:	4520
Reaction:	Not reported
Chemical Reporting Name(Active Ingredient):	ACETOCHLOR
Solid:	Not reported
Storage Code:	C
Chemical Reporting Name(Trade Name):	Warrant, Fultime NXT, Resicore
sudrel:	Not reported
tempcd:	4
trdsec:	Not reported
Facid:	59501
conf:	Not reported
del:	Y
Fire:	Not reported
Year:	2018
Gas:	Not reported
SR Number:	Not reported
Case Number:	14977-37-8
imm:	Y
EHS:	Not reported
Liquid:	Not reported
Storage Location:	Dry Storage Bldg
Mix:	Y
Max. Amount:	100,000 - 499,999
Pressure:	1
Pure:	Not reported
Average Amount:	100,000 - 499,999
Chemical ID:	0
Reaction:	Not reported
Chemical Reporting Name(Active Ingredient):	Not reported
Solid:	Y
Storage Code:	R
Chemical Reporting Name(Trade Name):	Potassium Magnesium Sulfate, K-MAG
sudrel:	Not reported

SIMPLOT GROWER SOLUTIONS (Continued) **S107691279**

tempcd:	4
trdsec:	Not reported
Facid:	59501
conf:	Not reported
del:	Y
Fire:	Not reported
Year:	2018
Gas:	Not reported
SR Number:	Not reported
Case Number:	12174-11-7
imm:	Y
EHS:	Not reported
Liquid:	Y
Storage Location:	Chemical Storage Bldg
Mix:	Y
Max. Amount:	25,000 - 49,999
Pressure:	1
Pure:	Not reported
Average Amount:	10,000 - 24,999
Chemical ID:	0
Reaction:	Not reported
Chemical Reporting Name(Active Ingredient):	Not reported
Solid:	Not reported
Storage Code:	C
Chemical Reporting Name(Trade Name):	Attapulgite Clay, Lumax EZ, Acuron
sudrel:	Not reported
tempcd:	4
trdsec:	Not reported
Facid:	59501
conf:	Not reported
del:	Y
Fire:	Not reported
Year:	2018
Gas:	Not reported
SR Number:	Not reported
Case Number:	38641-94-0
imm:	Y
EHS:	Not reported
Liquid:	Y
Storage Location:	Chemical Storage Bldg
Mix:	Y
Max. Amount:	75,000 - 99,999
Pressure:	1
Pure:	Not reported
Average Amount:	25,000 - 49,999
Chemical ID:	4636
Reaction:	Not reported
Chemical Reporting Name(Active Ingredient):	GLYPHOSATE, ISOPROPYLAMINE SALT
Solid:	Not reported
Storage Code:	E
Chemical Reporting Name(Trade Name):	Gly Star Plus
sudrel:	Not reported
tempcd:	4
trdsec:	Not reported

SIMPLOT GROWER SOLUTIONS (Continued) **S107691279**

Facid:	59501
conf:	Not reported
del:	Y
Fire:	Not reported
Year:	2018
Gas:	Not reported
SR Number:	Not reported
Case Number:	7704-34-9
imm:	Y
EHS:	Not reported
Liquid:	Not reported
Storage Location:	Dry Storage Bldg
Mix:	Y
Max. Amount:	10,000 - 24,999
Pressure:	1
Pure:	Not reported
Average Amount:	5,000 - 9,999
Chemical ID:	2819
Reaction:	Not reported
Chemical Reporting Name(Active Ingredient):	SULFUR
Solid:	Y
Storage Code:	J
Chemical Reporting Name(Trade Name):	Sulfur 90%
sudrel:	Not reported
tempcd:	4
trdsec:	Not reported

Facid:	59501
conf:	Not reported
del:	Y
Fire:	Not reported
Year:	2018
Gas:	Not reported
SR Number:	Not reported
Case Number:	67762-38-3
imm:	Not reported
EHS:	Not reported
Liquid:	Y
Storage Location:	Chemical Storage Bldg
Mix:	Y
Max. Amount:	25,000 - 49,999
Pressure:	1
Pure:	Not reported
Average Amount:	10,000 - 24,999
Chemical ID:	0
Reaction:	Not reported
Chemical Reporting Name(Active Ingredient):	Not reported
Solid:	Not reported
Storage Code:	E
Chemical Reporting Name(Trade Name):	Persist Ultra, Methyl Esters
sudrel:	Not reported
tempcd:	4
trdsec:	Not reported

Facid:	59501
conf:	Not reported
del:	Y

SIMPLOT GROWER SOLUTIONS (Continued) **S107691279**

Fire:	Not reported
Year:	2018
Gas:	Not reported
SR Number:	Not reported
Case Number:	163515-14-8
imm:	Y
EHS:	Not reported
Liquid:	Y
Storage Location:	Chemical Storage Bldg
Mix:	Y
Max. Amount:	25,000 - 49,999
Pressure:	1
Pure:	Not reported
Average Amount:	10,000 - 24,999
Chemical ID:	4522
Reaction:	Not reported
Chemical Reporting Name(Active Ingredient):	DIMETHENAMID
Solid:	Not reported
Storage Code:	C
Chemical Reporting Name(Trade Name):	Armezon Pro
sudrel:	Not reported
tempcd:	4
trdsec:	Not reported
Facid:	59501
conf:	Not reported
del:	Y
Fire:	Not reported
Year:	2018
Gas:	Not reported
SR Number:	Not reported
Case Number:	104040-79-1
imm:	Not reported
EHS:	Not reported
Liquid:	Y
Storage Location:	Chemical Storage Bldg
Mix:	Y
Max. Amount:	50,000 - 74,999
Pressure:	1
Pure:	Not reported
Average Amount:	25,000 - 49,999
Chemical ID:	4801
Reaction:	Not reported
Chemical Reporting Name(Active Ingredient):	2-(2-AMINOETHOXY) ETHANOL SALT
Solid:	Not reported
Storage Code:	N
Chemical Reporting Name(Trade Name):	Detonate, Clarity
sudrel:	Not reported
tempcd:	4
trdsec:	Not reported
Facid:	59501
conf:	Not reported
del:	Y
Fire:	Not reported
Year:	2018
Gas:	Not reported

SIMPLOT GROWER SOLUTIONS (Continued) **S107691279**

SR Number:	Not reported
Case Number:	68514-28-3
imm:	Not reported
EHS:	Not reported
Liquid:	Not reported
Storage Location:	Dry Storage Bldg
Mix:	Y
Max. Amount:	10,000 - 24,999
Pressure:	1
Pure:	Not reported
Average Amount:	5,000 - 9,999
Chemical ID:	0
Reaction:	Not reported
Chemical Reporting Name(Active Ingredient):	Not reported
Solid:	Y
Storage Code:	J
Chemical Reporting Name(Trade Name):	Humic Acid, Menefee Humate, BA Humus
sudrel:	Not reported
tempcd:	4
trdsec:	Not reported
Facid:	59501
conf:	Not reported
del:	Not reported
Fire:	Not reported
Year:	2018
Gas:	Not reported
SR Number:	Not reported
Case Number:	12179-04-3
imm:	Not reported
EHS:	Not reported
Liquid:	Not reported
Storage Location:	Dry Storage Bldg
Mix:	Y
Max. Amount:	10,000 - 24,999
Pressure:	1
Pure:	Not reported
Average Amount:	1,000 - 4,999
Chemical ID:	4696
Reaction:	Not reported
Chemical Reporting Name(Active Ingredient):	SODIUM TETRABORATE
Solid:	Y
Storage Code:	J
Chemical Reporting Name(Trade Name):	Boron, Granubor II
sudrel:	Not reported
tempcd:	4
trdsec:	Not reported
Facid:	59501
conf:	Not reported
del:	Not reported
Fire:	Not reported
Year:	2018
Gas:	Not reported
SR Number:	Not reported
Case Number:	82-66-6
imm:	Not reported

SIMPLOT GROWER SOLUTIONS (Continued) **S107691279**

EHS:	Not reported
Liquid:	Not reported
Storage Location:	Chemical Storage Bldg
Mix:	Y
Max. Amount:	1,000 - 4,999
Pressure:	1
Pure:	Not reported
Average Amount:	100 - 499
Chemical ID:	1180
Reaction:	Not reported
Chemical Reporting Name(Active Ingredient):	DIPHACINONE
Solid:	Y
Storage Code:	R
Chemical Reporting Name(Trade Name):	Kaput Gopher Bait, Gopher Bait
sudrel:	Not reported
tempcd:	4
trdsec:	Not reported

Facid:	59501
conf:	Not reported
del:	Not reported
Fire:	Not reported
Year:	2018
Gas:	Not reported
SR Number:	Not reported
Case Number:	10034-96-5
imm:	Not reported
EHS:	Not reported
Liquid:	Not reported
Storage Location:	Dry Storage Bldg
Mix:	Y
Max. Amount:	10,000 - 24,999
Pressure:	1
Pure:	Not reported
Average Amount:	1,000 - 4,999
Chemical ID:	4532
Reaction:	Not reported
Chemical Reporting Name(Active Ingredient):	MANGANESE SULFATE
Solid:	Y
Storage Code:	J
Chemical Reporting Name(Trade Name):	Manganese Sulfate, Tecmangan
sudrel:	Not reported
tempcd:	4
trdsec:	Not reported

Facid:	59501
conf:	Not reported
del:	Not reported
Fire:	Not reported
Year:	2006
Gas:	Not reported
SR Number:	Not reported
Case Number:	1071836
imm:	Not reported
EHS:	Not reported
Liquid:	Not reported
Storage Location:	Not reported

SIMPLOT GROWER SOLUTIONS (Continued) **S107691279**

Mix:	Not reported
Max. Amount:	4
Pressure:	Not reported
Pure:	Not reported
Average Amount:	2
Chemical ID:	4528
Reaction:	Not reported
Chemical Reporting Name(Active Ingredient):	GLYPHOSATE
Solid:	Not reported
Storage Code:	Not reported
Chemical Reporting Name(Trade Name):	Not reported
sudrel:	Not reported
tempcd:	Not reported
trdsec:	Not reported

Facid:	59501
conf:	Not reported
del:	Not reported
Fire:	Not reported
Year:	2006
Gas:	Not reported
SR Number:	Not reported
Case Number:	2921882
imm:	Not reported
EHS:	Not reported
Liquid:	Not reported
Storage Location:	Not reported
Mix:	Not reported
Max. Amount:	4
Pressure:	Not reported
Pure:	Not reported
Average Amount:	1
Chemical ID:	3743
Reaction:	Not reported
Chemical Reporting Name(Active Ingredient):	CHLORPYRIFOS
Solid:	Not reported
Storage Code:	Not reported
Chemical Reporting Name(Trade Name):	Not reported
sudrel:	Not reported
tempcd:	Not reported
trdsec:	Not reported

Facid:	59501
conf:	Not reported
del:	Not reported
Fire:	Not reported
Year:	2006
Gas:	Not reported
SR Number:	Not reported
Case Number:	13071799
imm:	Not reported
EHS:	Not reported
Liquid:	Not reported
Storage Location:	Not reported
Mix:	Not reported
Max. Amount:	4
Pressure:	Not reported

SIMPLOT GROWER SOLUTIONS (Continued) **S107691279**

Pure:	Not reported
Average Amount:	2
Chemical ID:	2859
Reaction:	Not reported
Chemical Reporting Name(Active Ingredient):	TERBUFOS
Solid:	Not reported
Storage Code:	Not reported
Chemical Reporting Name(Trade Name):	Not reported
sudrel:	Not reported
tempcd:	Not reported
trdsec:	Not reported
Facid:	59501
conf:	Not reported
del:	Not reported
Fire:	Not reported
Year:	2006
Gas:	Not reported
SR Number:	Not reported
Case Number:	1910425
imm:	Not reported
EHS:	Not reported
Liquid:	Not reported
Storage Location:	Not reported
Mix:	Not reported
Max. Amount:	3
Pressure:	Not reported
Pure:	Not reported
Average Amount:	1
Chemical ID:	2254
Reaction:	Not reported
Chemical Reporting Name(Active Ingredient):	PARAQUAT DICHLORIDE
Solid:	Not reported
Storage Code:	Not reported
Chemical Reporting Name(Trade Name):	Not reported
sudrel:	Not reported
tempcd:	Not reported
trdsec:	Not reported
Facid:	59501
conf:	Not reported
del:	Not reported
Fire:	Not reported
Year:	2006
Gas:	Not reported
SR Number:	Not reported
Case Number:	7664417
imm:	Not reported
EHS:	Not reported
Liquid:	Not reported
Storage Location:	Not reported
Mix:	Not reported
Max. Amount:	5
Pressure:	Not reported
Pure:	Not reported
Average Amount:	3
Chemical ID:	3272

SIMPLOT GROWER SOLUTIONS (Continued) **S107691279**

Reaction:	Not reported
Chemical Reporting Name(Active Ingredient):	AMMONIA, (ANHYDROUS)
Solid:	Not reported
Storage Code:	Not reported
Chemical Reporting Name(Trade Name):	Anhydrous Ammonia
sudrel:	Not reported
tempcd:	Not reported
trdsec:	Not reported
Facid:	59501
conf:	Not reported
del:	Not reported
Fire:	Not reported
Year:	2006
Gas:	Not reported
SR Number:	Not reported
Case Number:	1929733
imm:	Not reported
EHS:	Not reported
Liquid:	Not reported
Storage Location:	Not reported
Mix:	Not reported
Max. Amount:	4
Pressure:	Not reported
Pure:	Not reported
Average Amount:	1
Chemical ID:	3636
Reaction:	Not reported
Chemical Reporting Name(Active Ingredient):	2,4-D ESTERS
Solid:	Not reported
Storage Code:	Not reported
Chemical Reporting Name(Trade Name):	Not reported
sudrel:	Not reported
tempcd:	Not reported
trdsec:	Not reported
Facid:	59501
conf:	Not reported
del:	Not reported
Fire:	Not reported
Year:	2006
Gas:	Not reported
SR Number:	Not reported
Case Number:	1918009
imm:	Not reported
EHS:	Not reported
Liquid:	Not reported
Storage Location:	Not reported
Mix:	Not reported
Max. Amount:	4
Pressure:	Not reported
Pure:	Not reported
Average Amount:	3
Chemical ID:	3654
Reaction:	Not reported
Chemical Reporting Name(Active Ingredient):	DICAMBA
Solid:	Not reported

SIMPLOT GROWER SOLUTIONS (Continued) **S107691279**

Storage Code:	Not reported
Chemical Reporting Name(Trade Name):	Not reported
sudrel:	Not reported
tempcd:	Not reported
trdsec:	Not reported
Facid:	59501
conf:	Not reported
del:	Not reported
Fire:	Not reported
Year:	2006
Gas:	Not reported
SR Number:	Not reported
Case Number:	1912249
imm:	Not reported
EHS:	Not reported
Liquid:	Not reported
Storage Location:	Not reported
Mix:	Not reported
Max. Amount:	4
Pressure:	Not reported
Pure:	Not reported
Average Amount:	4
Chemical ID:	3338
Reaction:	Not reported
Chemical Reporting Name(Active Ingredient):	ATRAZINE
Solid:	Not reported
Storage Code:	Not reported
Chemical Reporting Name(Trade Name):	Not reported
sudrel:	Not reported
tempcd:	Not reported
trdsec:	Not reported
Facid:	59501
conf:	Not reported
del:	Not reported
Fire:	Not reported
Year:	2006
Gas:	Not reported
SR Number:	Not reported
Case Number:	298022
imm:	Not reported
EHS:	Not reported
Liquid:	Not reported
Storage Location:	Not reported
Mix:	Not reported
Max. Amount:	3
Pressure:	Not reported
Pure:	Not reported
Average Amount:	1
Chemical ID:	2367
Reaction:	Not reported
Chemical Reporting Name(Active Ingredient):	PHORATE
Solid:	Not reported
Storage Code:	Not reported
Chemical Reporting Name(Trade Name):	Not reported
sudrel:	Not reported

SIMPLOT GROWER SOLUTIONS (Continued) **S107691279**

tempcd:	Not reported
trdsec:	Not reported
Facid:	59501
conf:	Not reported
del:	Not reported
Fire:	Not reported
Year:	2015
Gas:	Not reported
SR Number:	Not reported
Case Number:	1910425
imm:	Not reported
EHS:	Y
Liquid:	Not reported
Storage Location:	Chemical Storage Bldg
Mix:	Not reported
Max. Amount:	Not reported
Pressure:	Not reported
Pure:	Not reported
Average Amount:	Not reported
Chemical ID:	2254
Reaction:	Not reported
Chemical Reporting Name(Active Ingredient):	Not reported
Solid:	Not reported
Storage Code:	Not reported
Chemical Reporting Name(Trade Name):	Gramoxone
sudrel:	Not reported
tempcd:	Not reported
trdsec:	Not reported
Facid:	59501
conf:	Not reported
del:	Not reported
Fire:	Not reported
Year:	2015
Gas:	Not reported
SR Number:	Not reported
Case Number:	12174117
imm:	Not reported
EHS:	Not reported
Liquid:	Not reported
Storage Location:	Chemical Storage Bldg
Mix:	Not reported
Max. Amount:	Not reported
Pressure:	Not reported
Pure:	Not reported
Average Amount:	Not reported
Chemical ID:	0
Reaction:	Not reported
Chemical Reporting Name(Active Ingredient):	Not reported
Solid:	Not reported
Storage Code:	Not reported
Chemical Reporting Name(Trade Name):	Attapulgite Clay
sudrel:	Not reported
tempcd:	Not reported
trdsec:	Not reported

SIMPLOT GROWER SOLUTIONS (Continued) **S107691279**

Facid:	59501
conf:	Not reported
del:	Not reported
Fire:	Not reported
Year:	2015
Gas:	Not reported
SR Number:	Not reported
Case Number:	298022
imm:	Not reported
EHS:	Y
Liquid:	Not reported
Storage Location:	Chemical Storage Bldg
Mix:	Not reported
Max. Amount:	Not reported
Pressure:	Not reported
Pure:	Not reported
Average Amount:	Not reported
Chemical ID:	2367
Reaction:	Not reported
Chemical Reporting Name(Active Ingredient):	Not reported
Solid:	Not reported
Storage Code:	Not reported
Chemical Reporting Name(Trade Name):	Thimet
sudrel:	Not reported
tempcd:	Not reported
trdsec:	Not reported

Facid:	59501
conf:	Not reported
del:	Not reported
Fire:	Not reported
Year:	2015
Gas:	Not reported
SR Number:	Not reported
Case Number:	38641940
imm:	Not reported
EHS:	Not reported
Liquid:	Not reported
Storage Location:	Chemical Storage Bldg
Mix:	Not reported
Max. Amount:	Not reported
Pressure:	Not reported
Pure:	Not reported
Average Amount:	Not reported
Chemical ID:	4636
Reaction:	Not reported
Chemical Reporting Name(Active Ingredient):	Not reported
Solid:	Not reported
Storage Code:	Not reported
Chemical Reporting Name(Trade Name):	Gly Star Plus
sudrel:	Not reported
tempcd:	Not reported
trdsec:	Not reported

Facid:	59501
conf:	Not reported
del:	Not reported

SIMPLOT GROWER SOLUTIONS (Continued) **S107691279**

Fire:	Not reported
Year:	2015
Gas:	Not reported
SR Number:	Not reported
Case Number:	1336216
imm:	Not reported
EHS:	Not reported
Liquid:	Not reported
Storage Location:	Chemical Storage Bldg
Mix:	Not reported
Max. Amount:	Not reported
Pressure:	Not reported
Pure:	Not reported
Average Amount:	Not reported
Chemical ID:	152
Reaction:	Not reported
Chemical Reporting Name(Active Ingredient):	Not reported
Solid:	Not reported
Storage Code:	Not reported
Chemical Reporting Name(Trade Name):	Che Plex Zinc 9
sudrel:	Not reported
tempcd:	Not reported
trdsec:	Not reported
Facid:	59501
conf:	Not reported
del:	Not reported
Fire:	Not reported
Year:	2015
Gas:	Not reported
SR Number:	Not reported
Case Number:	877469380
imm:	Not reported
EHS:	Not reported
Liquid:	Not reported
Storage Location:	Chemical Storage Bldg
Mix:	Not reported
Max. Amount:	Not reported
Pressure:	Not reported
Pure:	Not reported
Average Amount:	Not reported
Chemical ID:	0
Reaction:	Not reported
Chemical Reporting Name(Active Ingredient):	Not reported
Solid:	Not reported
Storage Code:	Not reported
Chemical Reporting Name(Trade Name):	Maleic-itaconic Co-polymer
sudrel:	Not reported
tempcd:	Not reported
trdsec:	Not reported
Facid:	59501
conf:	Not reported
del:	Not reported
Fire:	Not reported
Year:	2015
Gas:	Not reported

SIMPLOT GROWER SOLUTIONS (Continued) **S107691279**

SR Number:	Not reported
Case Number:	34494047
imm:	Not reported
EHS:	Not reported
Liquid:	Not reported
Storage Location:	Chemical Storage Bldg
Mix:	Not reported
Max. Amount:	Not reported
Pressure:	Not reported
Pure:	Not reported
Average Amount:	Not reported
Chemical ID:	4731
Reaction:	Not reported
Chemical Reporting Name(Active Ingredient):	Not reported
Solid:	Not reported
Storage Code:	Not reported
Chemical Reporting Name(Trade Name):	Durango DMA
sudrel:	Not reported
tempcd:	Not reported
trdsec:	Not reported
Facid:	59501
conf:	Not reported
del:	Not reported
Fire:	Not reported
Year:	2015
Gas:	Not reported
SR Number:	Not reported
Case Number:	0
imm:	Not reported
EHS:	Not reported
Liquid:	Not reported
Storage Location:	Chemical Storage Bldg
Mix:	Not reported
Max. Amount:	Not reported
Pressure:	Not reported
Pure:	Not reported
Average Amount:	Not reported
Chemical ID:	0
Reaction:	Not reported
Chemical Reporting Name(Active Ingredient):	Not reported
Solid:	Not reported
Storage Code:	Not reported
Chemical Reporting Name(Trade Name):	Boron 10
sudrel:	Not reported
tempcd:	Not reported
trdsec:	Not reported
Facid:	59501
conf:	Not reported
del:	Not reported
Fire:	Not reported
Year:	2015
Gas:	Not reported
SR Number:	Not reported
Case Number:	67762383
imm:	Not reported

SIMPLOT GROWER SOLUTIONS (Continued) **S107691279**

EHS:	Not reported
Liquid:	Not reported
Storage Location:	Chemical Storage Bldg
Mix:	Not reported
Max. Amount:	Not reported
Pressure:	Not reported
Pure:	Not reported
Average Amount:	Not reported
Chemical ID:	0
Reaction:	Not reported
Chemical Reporting Name(Active Ingredient):	Not reported
Solid:	Not reported
Storage Code:	Not reported
Chemical Reporting Name(Trade Name):	Persist Ultra
sudrel:	Not reported
tempcd:	Not reported
trdsec:	Not reported

Facid:	59501
conf:	Not reported
del:	Not reported
Fire:	Not reported
Year:	2015
Gas:	Not reported
SR Number:	Not reported
Case Number:	13071799
imm:	Not reported
EHS:	Y
Liquid:	Not reported
Storage Location:	Chemical Storage Bldg.
Mix:	Not reported
Max. Amount:	Not reported
Pressure:	Not reported
Pure:	Not reported
Average Amount:	Not reported
Chemical ID:	2859
Reaction:	Not reported
Chemical Reporting Name(Active Ingredient):	Not reported
Solid:	Not reported
Storage Code:	Not reported
Chemical Reporting Name(Trade Name):	Counter 20G
sudrel:	Not reported
tempcd:	Not reported
trdsec:	Not reported

Facid:	59501
conf:	Not reported
del:	Not reported
Fire:	Not reported
Year:	2015
Gas:	Not reported
SR Number:	Not reported
Case Number:	82657043
imm:	Not reported
EHS:	Not reported
Liquid:	Not reported
Storage Location:	Chemical Storage Bldg.

SIMPLOT GROWER SOLUTIONS (Continued) **S107691279**

Mix:	Not reported
Max. Amount:	Not reported
Pressure:	Not reported
Pure:	Not reported
Average Amount:	Not reported
Chemical ID:	292
Reaction:	Not reported
Chemical Reporting Name(Active Ingredient):	Not reported
Solid:	Not reported
Storage Code:	Not reported
Chemical Reporting Name(Trade Name):	Brigade
sudrel:	Not reported
tempcd:	Not reported
trdsec:	Not reported
Facid:	59501
conf:	Not reported
del:	Not reported
Fire:	Not reported
Year:	2015
Gas:	Not reported
SR Number:	Not reported
Case Number:	70901121
imm:	Not reported
EHS:	Not reported
Liquid:	Not reported
Storage Location:	Chemical Storage Bldg.
Mix:	Not reported
Max. Amount:	Not reported
Pressure:	Not reported
Pure:	Not reported
Average Amount:	Not reported
Chemical ID:	4795
Reaction:	Not reported
Chemical Reporting Name(Active Ingredient):	Not reported
Solid:	Not reported
Storage Code:	Not reported
Chemical Reporting Name(Trade Name):	Roundup
sudrel:	Not reported
tempcd:	Not reported
trdsec:	Not reported
Facid:	59501
conf:	Not reported
del:	Not reported
Fire:	Not reported
Year:	2015
Gas:	Not reported
SR Number:	Not reported
Case Number:	1912249
imm:	Not reported
EHS:	Not reported
Liquid:	Not reported
Storage Location:	Chemical Storage Bldg.
Mix:	Not reported
Max. Amount:	Not reported
Pressure:	Not reported

SIMPLOT GROWER SOLUTIONS (Continued) **S107691279**

Pure:	Not reported
Average Amount:	Not reported
Chemical ID:	3338
Reaction:	Not reported
Chemical Reporting Name(Active Ingredient):	Not reported
Solid:	Not reported
Storage Code:	Not reported
Chemical Reporting Name(Trade Name):	Atrazine
sudrel:	Not reported
tempcd:	Not reported
trdsec:	Not reported
Facid:	59501
conf:	Not reported
del:	Not reported
Fire:	Not reported
Year:	2015
Gas:	Not reported
SR Number:	Not reported
Case Number:	51218452
imm:	Not reported
EHS:	Not reported
Liquid:	Not reported
Storage Location:	Chemical Storage Bldg.
Mix:	Not reported
Max. Amount:	Not reported
Pressure:	Not reported
Pure:	Not reported
Average Amount:	Not reported
Chemical ID:	3998
Reaction:	Not reported
Chemical Reporting Name(Active Ingredient):	Not reported
Solid:	Not reported
Storage Code:	Not reported
Chemical Reporting Name(Trade Name):	Parrallel
sudrel:	Not reported
tempcd:	Not reported
trdsec:	Not reported
Facid:	59501
conf:	Not reported
del:	Not reported
Fire:	Not reported
Year:	2015
Gas:	Not reported
SR Number:	Not reported
Case Number:	87392129
imm:	Not reported
EHS:	Not reported
Liquid:	Not reported
Storage Location:	Chemical Storage Bldg.
Mix:	Not reported
Max. Amount:	Not reported
Pressure:	Not reported
Pure:	Not reported
Average Amount:	Not reported
Chemical ID:	2298

SIMPLOT GROWER SOLUTIONS (Continued) **S107691279**

Reaction:	Not reported
Chemical Reporting Name(Active Ingredient):	Not reported
Solid:	Not reported
Storage Code:	Not reported
Chemical Reporting Name(Trade Name):	Halex GT
sudrel:	Not reported
tempcd:	Not reported
trdsec:	Not reported
Facid:	59501
conf:	Not reported
del:	Not reported
Fire:	Not reported
Year:	2015
Gas:	Not reported
SR Number:	Not reported
Case Number:	34256821
imm:	Not reported
EHS:	Not reported
Liquid:	Not reported
Storage Location:	Chemical Storage Bldg.
Mix:	Not reported
Max. Amount:	Not reported
Pressure:	Not reported
Pure:	Not reported
Average Amount:	Not reported
Chemical ID:	4520
Reaction:	Not reported
Chemical Reporting Name(Active Ingredient):	Not reported
Solid:	Not reported
Storage Code:	Not reported
Chemical Reporting Name(Trade Name):	Warrant
sudrel:	Not reported
tempcd:	Not reported
trdsec:	Not reported
Facid:	59501
conf:	Not reported
del:	Not reported
Fire:	Not reported
Year:	2015
Gas:	Not reported
SR Number:	Not reported
Case Number:	79210
imm:	Not reported
EHS:	Y
Liquid:	Not reported
Storage Location:	Chemical Storage Buldg
Mix:	Not reported
Max. Amount:	Not reported
Pressure:	Not reported
Pure:	Not reported
Average Amount:	Not reported
Chemical ID:	2280
Reaction:	Not reported
Chemical Reporting Name(Active Ingredient):	Not reported
Solid:	Not reported

SIMPLOT GROWER SOLUTIONS (Continued) **S107691279**

Storage Code:	Not reported
Chemical Reporting Name(Trade Name):	Sanidate
sudrel:	Not reported
tempcd:	Not reported
trdsec:	Not reported
Facid:	59501
conf:	Not reported
del:	Not reported
Fire:	Not reported
Year:	2015
Gas:	Not reported
SR Number:	Not reported
Case Number:	0
imm:	Not reported
EHS:	Not reported
Liquid:	Not reported
Storage Location:	Dry storage Bldg
Mix:	Not reported
Max. Amount:	Not reported
Pressure:	Not reported
Pure:	Not reported
Average Amount:	Not reported
Chemical ID:	4723
Reaction:	Not reported
Chemical Reporting Name(Active Ingredient):	Not reported
Solid:	Not reported
Storage Code:	Not reported
Chemical Reporting Name(Trade Name):	Peletized Dolomitic Lime
sudrel:	Not reported
tempcd:	Not reported
trdsec:	Not reported
Facid:	59501
conf:	Not reported
del:	Not reported
Fire:	Not reported
Year:	2015
Gas:	Not reported
SR Number:	Not reported
Case Number:	7722761
imm:	Not reported
EHS:	Not reported
Liquid:	Not reported
Storage Location:	Dry Storage Bldg
Mix:	Not reported
Max. Amount:	Not reported
Pressure:	Not reported
Pure:	Not reported
Average Amount:	Not reported
Chemical ID:	3306
Reaction:	Not reported
Chemical Reporting Name(Active Ingredient):	Not reported
Solid:	Not reported
Storage Code:	Not reported
Chemical Reporting Name(Trade Name):	Mono Ammonium Phosphate
sudrel:	Not reported

SIMPLOT GROWER SOLUTIONS (Continued) **S107691279**

tempcd:	Not reported
trdsec:	Not reported
Facid:	59501
conf:	Not reported
del:	Not reported
Fire:	Not reported
Year:	2015
Gas:	Not reported
SR Number:	Not reported
Case Number:	57136
imm:	Not reported
EHS:	Not reported
Liquid:	Not reported
Storage Location:	Dry Storage Bldg
Mix:	Not reported
Max. Amount:	Not reported
Pressure:	Not reported
Pure:	Not reported
Average Amount:	Not reported
Chemical ID:	4454
Reaction:	Not reported
Chemical Reporting Name(Active Ingredient):	Not reported
Solid:	Not reported
Storage Code:	Not reported
Chemical Reporting Name(Trade Name):	Urea
sudrel:	Not reported
tempcd:	Not reported
trdsec:	Not reported
Facid:	59501
conf:	Not reported
del:	Not reported
Fire:	Not reported
Year:	2015
Gas:	Not reported
SR Number:	Not reported
Case Number:	7722761
imm:	Not reported
EHS:	Not reported
Liquid:	Not reported
Storage Location:	Dry Storage Bldg
Mix:	Not reported
Max. Amount:	Not reported
Pressure:	Not reported
Pure:	Not reported
Average Amount:	Not reported
Chemical ID:	3306
Reaction:	Not reported
Chemical Reporting Name(Active Ingredient):	Not reported
Solid:	Not reported
Storage Code:	Not reported
Chemical Reporting Name(Trade Name):	Forty Rock
sudrel:	Not reported
tempcd:	Not reported
trdsec:	Not reported

SIMPLOT GROWER SOLUTIONS (Continued) **S107691279**

Facid:	59501
conf:	Not reported
del:	Not reported
Fire:	Not reported
Year:	2015
Gas:	Not reported
SR Number:	Not reported
Case Number:	14977378
imm:	Not reported
EHS:	Not reported
Liquid:	Not reported
Storage Location:	Dry Storage Bldg
Mix:	Not reported
Max. Amount:	Not reported
Pressure:	Not reported
Pure:	Not reported
Average Amount:	Not reported
Chemical ID:	0
Reaction:	Not reported
Chemical Reporting Name(Active Ingredient):	Not reported
Solid:	Not reported
Storage Code:	Not reported
Chemical Reporting Name(Trade Name):	Potassium Magnesium Sulfate
sudrel:	Not reported
tempcd:	Not reported
trdsec:	Not reported

Facid:	59501
conf:	Not reported
del:	Not reported
Fire:	Not reported
Year:	2015
Gas:	Not reported
SR Number:	Not reported
Case Number:	10034965
imm:	Not reported
EHS:	Not reported
Liquid:	Not reported
Storage Location:	Dry Storage Bldg
Mix:	Not reported
Max. Amount:	Not reported
Pressure:	Not reported
Pure:	Not reported
Average Amount:	Not reported
Chemical ID:	4532
Reaction:	Not reported
Chemical Reporting Name(Active Ingredient):	Not reported
Solid:	Not reported
Storage Code:	Not reported
Chemical Reporting Name(Trade Name):	Manganese Sultfate
sudrel:	Not reported
tempcd:	Not reported
trdsec:	Not reported

Facid:	59501
conf:	Not reported
del:	Not reported

SIMPLOT GROWER SOLUTIONS (Continued) **S107691279**

Fire:	Not reported
Year:	2015
Gas:	Not reported
SR Number:	Not reported
Case Number:	7704349
imm:	Not reported
EHS:	Not reported
Liquid:	Not reported
Storage Location:	Dry Storage Bldg
Mix:	Not reported
Max. Amount:	Not reported
Pressure:	Not reported
Pure:	Not reported
Average Amount:	Not reported
Chemical ID:	2819
Reaction:	Not reported
Chemical Reporting Name(Active Ingredient):	Not reported
Solid:	Not reported
Storage Code:	Not reported
Chemical Reporting Name(Trade Name):	Tiger Sulfur 90
sudrel:	Not reported
tempcd:	Not reported
trdsec:	Not reported

Facid:	59501
conf:	Not reported
del:	Not reported
Fire:	Not reported
Year:	2015
Gas:	Not reported
SR Number:	Not reported
Case Number:	7783202
imm:	Not reported
EHS:	Not reported
Liquid:	Not reported
Storage Location:	Dry Storage Bldg and Liquid Loadout Pad
Mix:	Not reported
Max. Amount:	Not reported
Pressure:	Not reported
Pure:	Not reported
Average Amount:	Not reported
Chemical ID:	3284
Reaction:	Not reported
Chemical Reporting Name(Active Ingredient):	Not reported
Solid:	Not reported
Storage Code:	Not reported
Chemical Reporting Name(Trade Name):	Amm Sulfate
sudrel:	Not reported
tempcd:	Not reported
trdsec:	Not reported

Facid:	59501
conf:	Not reported
del:	Not reported
Fire:	Not reported
Year:	2015
Gas:	Not reported

SIMPLOT GROWER SOLUTIONS (Continued) **S107691279**

SR Number:	Not reported
Case Number:	7447407
imm:	Not reported
EHS:	Not reported
Liquid:	Not reported
Storage Location:	Dry Storage Bldg and Liquid Loadout Pad
Mix:	Not reported
Max. Amount:	Not reported
Pressure:	Not reported
Pure:	Not reported
Average Amount:	Not reported
Chemical ID:	4663
Reaction:	Not reported
Chemical Reporting Name(Active Ingredient):	Not reported
Solid:	Not reported
Storage Code:	Not reported
Chemical Reporting Name(Trade Name):	Potash
sudrel:	Not reported
tempcd:	Not reported
trdsec:	Not reported
Facid:	59501
conf:	Not reported
del:	Not reported
Fire:	Not reported
Year:	2015
Gas:	Not reported
SR Number:	Not reported
Case Number:	7783188
imm:	Not reported
EHS:	Not reported
Liquid:	Not reported
Storage Location:	Liquid Storage Tank Area
Mix:	Not reported
Max. Amount:	Not reported
Pressure:	Not reported
Pure:	Not reported
Average Amount:	Not reported
Chemical ID:	3328
Reaction:	Not reported
Chemical Reporting Name(Active Ingredient):	Not reported
Solid:	Not reported
Storage Code:	Not reported
Chemical Reporting Name(Trade Name):	ThioSul
sudrel:	Not reported
tempcd:	Not reported
trdsec:	Not reported
Facid:	59501
conf:	Not reported
del:	Not reported
Fire:	Not reported
Year:	2015
Gas:	Not reported
SR Number:	Not reported
Case Number:	68333799
imm:	Not reported

SIMPLOT GROWER SOLUTIONS (Continued) **S107691279**

EHS:	Not reported
Liquid:	Not reported
Storage Location:	Liquid Tank Storage Area
Mix:	Not reported
Max. Amount:	Not reported
Pressure:	Not reported
Pure:	Not reported
Average Amount:	Not reported
Chemical ID:	4763
Reaction:	Not reported
Chemical Reporting Name(Active Ingredient):	Not reported
Solid:	Not reported
Storage Code:	Not reported
Chemical Reporting Name(Trade Name):	10-34-0
sudrel:	Not reported
tempcd:	Not reported
trdsec:	Not reported

Facid:	59501
conf:	Not reported
del:	Not reported
Fire:	Not reported
Year:	2015
Gas:	Not reported
SR Number:	Not reported
Case Number:	10294663
imm:	Not reported
EHS:	Not reported
Liquid:	Not reported
Storage Location:	Liquid Tank Storage Area
Mix:	Not reported
Max. Amount:	Not reported
Pressure:	Not reported
Pure:	Not reported
Average Amount:	Not reported
Chemical ID:	4692
Reaction:	Not reported
Chemical Reporting Name(Active Ingredient):	Not reported
Solid:	Not reported
Storage Code:	Not reported
Chemical Reporting Name(Trade Name):	Potassium Thiosulfate
sudrel:	Not reported
tempcd:	Not reported
trdsec:	Not reported

Facid:	59501
conf:	Not reported
del:	Not reported
Fire:	Not reported
Year:	2015
Gas:	Not reported
SR Number:	Not reported
Case Number:	7733020
imm:	Not reported
EHS:	Not reported
Liquid:	Not reported
Storage Location:	Liquid Tank Storage Area

SIMPLOT GROWER SOLUTIONS (Continued) **S107691279**

Mix:	Not reported
Max. Amount:	Not reported
Pressure:	Not reported
Pure:	Not reported
Average Amount:	Not reported
Chemical ID:	4692
Reaction:	Not reported
Chemical Reporting Name(Active Ingredient):	Not reported
Solid:	Not reported
Storage Code:	Not reported
Chemical Reporting Name(Trade Name):	Che-Plex ZN-FE-MN
sudrel:	Not reported
tempcd:	Not reported
trdsec:	Not reported
Facid:	59501
conf:	Not reported
del:	Not reported
Fire:	Not reported
Year:	2015
Gas:	Not reported
SR Number:	Not reported
Case Number:	7664382
imm:	Not reported
EHS:	Not reported
Liquid:	Not reported
Storage Location:	Liquid Tank Storage Area
Mix:	Not reported
Max. Amount:	Not reported
Pressure:	Not reported
Pure:	Not reported
Average Amount:	Not reported
Chemical ID:	2374
Reaction:	Not reported
Chemical Reporting Name(Active Ingredient):	Not reported
Solid:	Not reported
Storage Code:	Not reported
Chemical Reporting Name(Trade Name):	4-16-16
sudrel:	Not reported
tempcd:	Not reported
trdsec:	Not reported
Facid:	59501
conf:	Not reported
del:	Not reported
Fire:	Not reported
Year:	2015
Gas:	Not reported
SR Number:	Not reported
Case Number:	6484522
imm:	Not reported
EHS:	Not reported
Liquid:	Not reported
Storage Location:	Liquid Tank Storage Area
Mix:	Not reported
Max. Amount:	Not reported
Pressure:	Not reported

SIMPLOT GROWER SOLUTIONS (Continued) **S107691279**

Pure:	Not reported
Average Amount:	Not reported
Chemical ID:	4447
Reaction:	Not reported
Chemical Reporting Name(Active Ingredient):	Not reported
Solid:	Not reported
Storage Code:	Not reported
Chemical Reporting Name(Trade Name):	UAN Solution
sudrel:	Not reported
tempcd:	Not reported
trdsec:	Not reported
Facid:	59501
conf:	Not reported
del:	Not reported
Fire:	Not reported
Year:	2015
Gas:	Not reported
SR Number:	Not reported
Case Number:	7646857
imm:	Not reported
EHS:	Not reported
Liquid:	Not reported
Storage Location:	Liquid Tank Storage Area
Mix:	Not reported
Max. Amount:	Not reported
Pressure:	Not reported
Pure:	Not reported
Average Amount:	Not reported
Chemical ID:	4493
Reaction:	Not reported
Chemical Reporting Name(Active Ingredient):	Not reported
Solid:	Not reported
Storage Code:	Not reported
Chemical Reporting Name(Trade Name):	Ammoniated Zinc
sudrel:	Not reported
tempcd:	Not reported
trdsec:	Not reported
Facid:	59501
conf:	Not reported
del:	Not reported
Fire:	Not reported
Year:	2015
Gas:	Not reported
SR Number:	Not reported
Case Number:	7664382
imm:	Not reported
EHS:	Not reported
Liquid:	Not reported
Storage Location:	Rail Car Spur
Mix:	Not reported
Max. Amount:	Not reported
Pressure:	Not reported
Pure:	Not reported
Average Amount:	Not reported
Chemical ID:	4179

SIMPLOT GROWER SOLUTIONS (Continued) **S107691279**

Reaction:	Not reported
Chemical Reporting Name(Active Ingredient):	Not reported
Solid:	Not reported
Storage Code:	Not reported
Chemical Reporting Name(Trade Name):	SPA
sudrel:	Not reported
tempcd:	Not reported
trdsec:	Not reported

Facid:	59501
conf:	Not reported
del:	Not reported
Fire:	Not reported
Year:	2015
Gas:	Not reported
SR Number:	Not reported
Case Number:	7664417
imm:	Not reported
EHS:	Y
Liquid:	Not reported
Storage Location:	Railcar Spur
Mix:	Not reported
Max. Amount:	Not reported
Pressure:	Not reported
Pure:	Not reported
Average Amount:	Not reported
Chemical ID:	3272
Reaction:	Not reported
Chemical Reporting Name(Active Ingredient):	Not reported
Solid:	Not reported
Storage Code:	Not reported
Chemical Reporting Name(Trade Name):	Anhydrous Ammonia
sudrel:	Not reported
tempcd:	Not reported
trdsec:	Not reported

Contact:

Facility ID:	59501
Facility Name:	Simplot Grower Solutions
302 Contact:	Andrew Hutchison
302 Phone:	208-780-7451
Primary Contact:	Todd Hanneman
Primary Contact Phone:	308-368-5651
Primary Contact 24 HR:	308-386-2129
Secondary Contact:	Peter Cullan
Secondary Contact Phone:	308-368-7519
Secondary Contact 24 HR:	308-530-2028

Name:	SIMPLOT GROWER SOLUTIONS
Address:	401 E FRONT ST
City,State,Zip:	HERSHEY, NE 69143
Year:	2016
Facility ID:	59501
Location:	NE Cnr Front & Young Sts
SR No:	2501
Mailing Name:	Not reported

SIMPLOT GROWER SOLUTIONS (Continued) **S107691279**

Mailing Address:	Not reported
Mailing Address 2:	Not reported
Mailing Suite:	Not reported
Mailing City:	Not reported
Mailing State:	Not reported
Mailing Zip:	Not reported
Latitude:	Not reported
Longitude:	Not reported

Chemical:

Facid:	59501
conf:	Not reported
del:	Not reported
Fire:	Not reported
Year:	2016
Gas:	Not reported
SR Number:	Not reported
Case Number:	1910425
imm:	Not reported
EHS:	Y
Liquid:	Not reported
Storage Location:	Chemical Storage Bldg
Mix:	Not reported
Max. Amount:	Not reported
Pressure:	Not reported
Pure:	Not reported
Average Amount:	Not reported
Chemical ID:	2254
Reaction:	Not reported
Chemical Reporting Name(Active Ingredient):	Not reported
Solid:	Not reported
Storage Code:	Not reported
Chemical Reporting Name(Trade Name):	Gramoxone
sudrel:	Not reported
tempcd:	Not reported
trdsec:	Not reported

Facid:	59501
conf:	Not reported
del:	Not reported
Fire:	Not reported
Year:	2016
Gas:	Not reported
SR Number:	Not reported
Case Number:	12174117
imm:	Not reported
EHS:	Not reported
Liquid:	Not reported
Storage Location:	Chemical Storage Bldg
Mix:	Not reported
Max. Amount:	Not reported
Pressure:	Not reported
Pure:	Not reported
Average Amount:	Not reported
Chemical ID:	0
Reaction:	Not reported
Chemical Reporting Name(Active Ingredient):	Not reported
Solid:	Not reported

SIMPLOT GROWER SOLUTIONS (Continued) **S107691279**

Storage Code:	Not reported
Chemical Reporting Name(Trade Name):	Attapulgite Clay
sudrel:	Not reported
tempcd:	Not reported
trdsec:	Not reported
Facid:	59501
conf:	Not reported
del:	Not reported
Fire:	Not reported
Year:	2016
Gas:	Not reported
SR Number:	Not reported
Case Number:	298022
imm:	Not reported
EHS:	Y
Liquid:	Not reported
Storage Location:	Chemical Storage Bldg
Mix:	Not reported
Max. Amount:	Not reported
Pressure:	Not reported
Pure:	Not reported
Average Amount:	Not reported
Chemical ID:	2367
Reaction:	Not reported
Chemical Reporting Name(Active Ingredient):	Not reported
Solid:	Not reported
Storage Code:	Not reported
Chemical Reporting Name(Trade Name):	Thimet
sudrel:	Not reported
tempcd:	Not reported
trdsec:	Not reported
Facid:	59501
conf:	Not reported
del:	Not reported
Fire:	Not reported
Year:	2016
Gas:	Not reported
SR Number:	Not reported
Case Number:	38641940
imm:	Not reported
EHS:	Not reported
Liquid:	Not reported
Storage Location:	Chemical Storage Bldg
Mix:	Not reported
Max. Amount:	Not reported
Pressure:	Not reported
Pure:	Not reported
Average Amount:	Not reported
Chemical ID:	4636
Reaction:	Not reported
Chemical Reporting Name(Active Ingredient):	Not reported
Solid:	Not reported
Storage Code:	Not reported
Chemical Reporting Name(Trade Name):	Gly Star Plus
sudrel:	Not reported

SIMPLOT GROWER SOLUTIONS (Continued) **S107691279**

tempcd:	Not reported
trdsec:	Not reported
Facid:	59501
conf:	Not reported
del:	Not reported
Fire:	Not reported
Year:	2016
Gas:	Not reported
SR Number:	Not reported
Case Number:	1336216
imm:	Not reported
EHS:	Not reported
Liquid:	Not reported
Storage Location:	Chemical Storage Bldg
Mix:	Not reported
Max. Amount:	Not reported
Pressure:	Not reported
Pure:	Not reported
Average Amount:	Not reported
Chemical ID:	152
Reaction:	Not reported
Chemical Reporting Name(Active Ingredient):	Not reported
Solid:	Not reported
Storage Code:	Not reported
Chemical Reporting Name(Trade Name):	Che Plex Zinc 9
sudrel:	Not reported
tempcd:	Not reported
trdsec:	Not reported
Facid:	59501
conf:	Not reported
del:	Not reported
Fire:	Not reported
Year:	2016
Gas:	Not reported
SR Number:	Not reported
Case Number:	877469380
imm:	Not reported
EHS:	Not reported
Liquid:	Not reported
Storage Location:	Chemical Storage Bldg
Mix:	Not reported
Max. Amount:	Not reported
Pressure:	Not reported
Pure:	Not reported
Average Amount:	Not reported
Chemical ID:	0
Reaction:	Not reported
Chemical Reporting Name(Active Ingredient):	Not reported
Solid:	Not reported
Storage Code:	Not reported
Chemical Reporting Name(Trade Name):	Maleic-itaconic Co-polymer
sudrel:	Not reported
tempcd:	Not reported
trdsec:	Not reported

SIMPLOT GROWER SOLUTIONS (Continued) **S107691279**

Facid:	59501
conf:	Not reported
del:	Not reported
Fire:	Not reported
Year:	2016
Gas:	Not reported
SR Number:	Not reported
Case Number:	34494047
imm:	Not reported
EHS:	Not reported
Liquid:	Not reported
Storage Location:	Chemical Storage Bldg
Mix:	Not reported
Max. Amount:	Not reported
Pressure:	Not reported
Pure:	Not reported
Average Amount:	Not reported
Chemical ID:	4731
Reaction:	Not reported
Chemical Reporting Name(Active Ingredient):	Not reported
Solid:	Not reported
Storage Code:	Not reported
Chemical Reporting Name(Trade Name):	Durango DMA
sudrel:	Not reported
tempcd:	Not reported
trdsec:	Not reported

Facid:	59501
conf:	Not reported
del:	Not reported
Fire:	Not reported
Year:	2016
Gas:	Not reported
SR Number:	Not reported
Case Number:	0
imm:	Not reported
EHS:	Not reported
Liquid:	Not reported
Storage Location:	Chemical Storage Bldg
Mix:	Not reported
Max. Amount:	Not reported
Pressure:	Not reported
Pure:	Not reported
Average Amount:	Not reported
Chemical ID:	0
Reaction:	Not reported
Chemical Reporting Name(Active Ingredient):	Not reported
Solid:	Not reported
Storage Code:	Not reported
Chemical Reporting Name(Trade Name):	Boron 10
sudrel:	Not reported
tempcd:	Not reported
trdsec:	Not reported

Facid:	59501
conf:	Not reported
del:	Not reported

SIMPLOT GROWER SOLUTIONS (Continued) **S107691279**

Fire:	Not reported
Year:	2016
Gas:	Not reported
SR Number:	Not reported
Case Number:	67762383
imm:	Not reported
EHS:	Not reported
Liquid:	Not reported
Storage Location:	Chemical Storage Bldg
Mix:	Not reported
Max. Amount:	Not reported
Pressure:	Not reported
Pure:	Not reported
Average Amount:	Not reported
Chemical ID:	0
Reaction:	Not reported
Chemical Reporting Name(Active Ingredient):	Not reported
Solid:	Not reported
Storage Code:	Not reported
Chemical Reporting Name(Trade Name):	Persist Ultra
sudrel:	Not reported
tempcd:	Not reported
trdsec:	Not reported

Facid:	59501
conf:	Not reported
del:	Not reported
Fire:	Not reported
Year:	2016
Gas:	Not reported
SR Number:	Not reported
Case Number:	13071799
imm:	Not reported
EHS:	Y
Liquid:	Not reported
Storage Location:	Chemical Storage Bldg.
Mix:	Not reported
Max. Amount:	Not reported
Pressure:	Not reported
Pure:	Not reported
Average Amount:	Not reported
Chemical ID:	2859
Reaction:	Not reported
Chemical Reporting Name(Active Ingredient):	Not reported
Solid:	Not reported
Storage Code:	Not reported
Chemical Reporting Name(Trade Name):	Counter 20G
sudrel:	Not reported
tempcd:	Not reported
trdsec:	Not reported

Facid:	59501
conf:	Not reported
del:	Not reported
Fire:	Not reported
Year:	2016
Gas:	Not reported

SIMPLOT GROWER SOLUTIONS (Continued) **S107691279**

SR Number:	Not reported
Case Number:	82657043
imm:	Not reported
EHS:	Not reported
Liquid:	Not reported
Storage Location:	Chemical Storage Bldg.
Mix:	Not reported
Max. Amount:	Not reported
Pressure:	Not reported
Pure:	Not reported
Average Amount:	Not reported
Chemical ID:	292
Reaction:	Not reported
Chemical Reporting Name(Active Ingredient):	Not reported
Solid:	Not reported
Storage Code:	Not reported
Chemical Reporting Name(Trade Name):	Brigade
sudrel:	Not reported
tempcd:	Not reported
trdsec:	Not reported
Facid:	59501
conf:	Not reported
del:	Not reported
Fire:	Not reported
Year:	2016
Gas:	Not reported
SR Number:	Not reported
Case Number:	70901121
imm:	Not reported
EHS:	Not reported
Liquid:	Not reported
Storage Location:	Chemical Storage Bldg.
Mix:	Not reported
Max. Amount:	Not reported
Pressure:	Not reported
Pure:	Not reported
Average Amount:	Not reported
Chemical ID:	4795
Reaction:	Not reported
Chemical Reporting Name(Active Ingredient):	Not reported
Solid:	Not reported
Storage Code:	Not reported
Chemical Reporting Name(Trade Name):	Roundup
sudrel:	Not reported
tempcd:	Not reported
trdsec:	Not reported
Facid:	59501
conf:	Not reported
del:	Not reported
Fire:	Not reported
Year:	2016
Gas:	Not reported
SR Number:	Not reported
Case Number:	1912249
imm:	Not reported

SIMPLOT GROWER SOLUTIONS (Continued) **S107691279**

EHS:	Not reported
Liquid:	Not reported
Storage Location:	Chemical Storage Bldg.
Mix:	Not reported
Max. Amount:	Not reported
Pressure:	Not reported
Pure:	Not reported
Average Amount:	Not reported
Chemical ID:	3338
Reaction:	Not reported
Chemical Reporting Name(Active Ingredient):	Not reported
Solid:	Not reported
Storage Code:	Not reported
Chemical Reporting Name(Trade Name):	Atrazine
sudrel:	Not reported
tempcd:	Not reported
trdsec:	Not reported

Facid:	59501
conf:	Not reported
del:	Not reported
Fire:	Not reported
Year:	2016
Gas:	Not reported
SR Number:	Not reported
Case Number:	51218452
imm:	Not reported
EHS:	Not reported
Liquid:	Not reported
Storage Location:	Chemical Storage Bldg.
Mix:	Not reported
Max. Amount:	Not reported
Pressure:	Not reported
Pure:	Not reported
Average Amount:	Not reported
Chemical ID:	3998
Reaction:	Not reported
Chemical Reporting Name(Active Ingredient):	Not reported
Solid:	Not reported
Storage Code:	Not reported
Chemical Reporting Name(Trade Name):	Parrallel
sudrel:	Not reported
tempcd:	Not reported
trdsec:	Not reported

Facid:	59501
conf:	Not reported
del:	Not reported
Fire:	Not reported
Year:	2016
Gas:	Not reported
SR Number:	Not reported
Case Number:	87392129
imm:	Not reported
EHS:	Not reported
Liquid:	Not reported
Storage Location:	Chemical Storage Bldg.

SIMPLOT GROWER SOLUTIONS (Continued) **S107691279**

Mix:	Not reported
Max. Amount:	Not reported
Pressure:	Not reported
Pure:	Not reported
Average Amount:	Not reported
Chemical ID:	2298
Reaction:	Not reported
Chemical Reporting Name(Active Ingredient):	Not reported
Solid:	Not reported
Storage Code:	Not reported
Chemical Reporting Name(Trade Name):	Halex GT
sudrel:	Not reported
tempcd:	Not reported
trdsec:	Not reported
Facid:	59501
conf:	Not reported
del:	Not reported
Fire:	Not reported
Year:	2016
Gas:	Not reported
SR Number:	Not reported
Case Number:	34256821
imm:	Not reported
EHS:	Not reported
Liquid:	Not reported
Storage Location:	Chemical Storage Bldg.
Mix:	Not reported
Max. Amount:	Not reported
Pressure:	Not reported
Pure:	Not reported
Average Amount:	Not reported
Chemical ID:	4520
Reaction:	Not reported
Chemical Reporting Name(Active Ingredient):	Not reported
Solid:	Not reported
Storage Code:	Not reported
Chemical Reporting Name(Trade Name):	Warrant
sudrel:	Not reported
tempcd:	Not reported
trdsec:	Not reported
Facid:	59501
conf:	Not reported
del:	Not reported
Fire:	Not reported
Year:	2016
Gas:	Not reported
SR Number:	Not reported
Case Number:	79210
imm:	Not reported
EHS:	Y
Liquid:	Not reported
Storage Location:	Chemical Storage Buldg
Mix:	Not reported
Max. Amount:	Not reported
Pressure:	Not reported

SIMPLOT GROWER SOLUTIONS (Continued) **S107691279**

Pure:	Not reported
Average Amount:	Not reported
Chemical ID:	2280
Reaction:	Not reported
Chemical Reporting Name(Active Ingredient):	Not reported
Solid:	Not reported
Storage Code:	Not reported
Chemical Reporting Name(Trade Name):	Sanidate
sudrel:	Not reported
tempcd:	Not reported
trdsec:	Not reported
Facid:	59501
conf:	Not reported
del:	Not reported
Fire:	Not reported
Year:	2016
Gas:	Not reported
SR Number:	Not reported
Case Number:	0
imm:	Not reported
EHS:	Not reported
Liquid:	Not reported
Storage Location:	Dry storage Bldg
Mix:	Not reported
Max. Amount:	Not reported
Pressure:	Not reported
Pure:	Not reported
Average Amount:	Not reported
Chemical ID:	4723
Reaction:	Not reported
Chemical Reporting Name(Active Ingredient):	Not reported
Solid:	Not reported
Storage Code:	Not reported
Chemical Reporting Name(Trade Name):	Peletized Dolomitic Lime
sudrel:	Not reported
tempcd:	Not reported
trdsec:	Not reported
Facid:	59501
conf:	Not reported
del:	Not reported
Fire:	Not reported
Year:	2016
Gas:	Not reported
SR Number:	Not reported
Case Number:	7722761
imm:	Not reported
EHS:	Not reported
Liquid:	Not reported
Storage Location:	Dry Storage Bldg
Mix:	Not reported
Max. Amount:	Not reported
Pressure:	Not reported
Pure:	Not reported
Average Amount:	Not reported
Chemical ID:	3306

SIMPLOT GROWER SOLUTIONS (Continued) **S107691279**

Reaction:	Not reported
Chemical Reporting Name(Active Ingredient):	Not reported
Solid:	Not reported
Storage Code:	Not reported
Chemical Reporting Name(Trade Name):	Mono Ammonium Phosphate
sudrel:	Not reported
tempcd:	Not reported
trdsec:	Not reported
Facid:	59501
conf:	Not reported
del:	Not reported
Fire:	Not reported
Year:	2016
Gas:	Not reported
SR Number:	Not reported
Case Number:	57136
imm:	Not reported
EHS:	Not reported
Liquid:	Not reported
Storage Location:	Dry Storage Bldg
Mix:	Not reported
Max. Amount:	Not reported
Pressure:	Not reported
Pure:	Not reported
Average Amount:	Not reported
Chemical ID:	4454
Reaction:	Not reported
Chemical Reporting Name(Active Ingredient):	Not reported
Solid:	Not reported
Storage Code:	Not reported
Chemical Reporting Name(Trade Name):	Urea
sudrel:	Not reported
tempcd:	Not reported
trdsec:	Not reported
Facid:	59501
conf:	Not reported
del:	Not reported
Fire:	Not reported
Year:	2016
Gas:	Not reported
SR Number:	Not reported
Case Number:	7722761
imm:	Not reported
EHS:	Not reported
Liquid:	Not reported
Storage Location:	Dry Storage Bldg
Mix:	Not reported
Max. Amount:	Not reported
Pressure:	Not reported
Pure:	Not reported
Average Amount:	Not reported
Chemical ID:	3306
Reaction:	Not reported
Chemical Reporting Name(Active Ingredient):	Not reported
Solid:	Not reported

SIMPLOT GROWER SOLUTIONS (Continued) **S107691279**

Storage Code:	Not reported
Chemical Reporting Name(Trade Name):	Forty Rock
sudrel:	Not reported
tempcd:	Not reported
trdsec:	Not reported
Facid:	59501
conf:	Not reported
del:	Not reported
Fire:	Not reported
Year:	2016
Gas:	Not reported
SR Number:	Not reported
Case Number:	14977378
imm:	Not reported
EHS:	Not reported
Liquid:	Not reported
Storage Location:	Dry Storage Bldg
Mix:	Not reported
Max. Amount:	Not reported
Pressure:	Not reported
Pure:	Not reported
Average Amount:	Not reported
Chemical ID:	0
Reaction:	Not reported
Chemical Reporting Name(Active Ingredient):	Not reported
Solid:	Not reported
Storage Code:	Not reported
Chemical Reporting Name(Trade Name):	Potassium Magnesium Sulfate
sudrel:	Not reported
tempcd:	Not reported
trdsec:	Not reported
Facid:	59501
conf:	Not reported
del:	Not reported
Fire:	Not reported
Year:	2016
Gas:	Not reported
SR Number:	Not reported
Case Number:	10034965
imm:	Not reported
EHS:	Not reported
Liquid:	Not reported
Storage Location:	Dry Storage Bldg
Mix:	Not reported
Max. Amount:	Not reported
Pressure:	Not reported
Pure:	Not reported
Average Amount:	Not reported
Chemical ID:	4532
Reaction:	Not reported
Chemical Reporting Name(Active Ingredient):	Not reported
Solid:	Not reported
Storage Code:	Not reported
Chemical Reporting Name(Trade Name):	Manganese Sultfate
sudrel:	Not reported

SIMPLOT GROWER SOLUTIONS (Continued) **S107691279**

tempcd:	Not reported
trdsec:	Not reported
Facid:	59501
conf:	Not reported
del:	Not reported
Fire:	Not reported
Year:	2016
Gas:	Not reported
SR Number:	Not reported
Case Number:	7704349
imm:	Not reported
EHS:	Not reported
Liquid:	Not reported
Storage Location:	Dry Storage Bldg
Mix:	Not reported
Max. Amount:	Not reported
Pressure:	Not reported
Pure:	Not reported
Average Amount:	Not reported
Chemical ID:	2819
Reaction:	Not reported
Chemical Reporting Name(Active Ingredient):	Not reported
Solid:	Not reported
Storage Code:	Not reported
Chemical Reporting Name(Trade Name):	Tiger Sulfur 90
sudrel:	Not reported
tempcd:	Not reported
trdsec:	Not reported
Facid:	59501
conf:	Not reported
del:	Not reported
Fire:	Not reported
Year:	2016
Gas:	Not reported
SR Number:	Not reported
Case Number:	7783202
imm:	Not reported
EHS:	Not reported
Liquid:	Not reported
Storage Location:	Dry Storage Bldg and Liquid Loadout Pad
Mix:	Not reported
Max. Amount:	Not reported
Pressure:	Not reported
Pure:	Not reported
Average Amount:	Not reported
Chemical ID:	3284
Reaction:	Not reported
Chemical Reporting Name(Active Ingredient):	Not reported
Solid:	Not reported
Storage Code:	Not reported
Chemical Reporting Name(Trade Name):	Amm Sulfate
sudrel:	Not reported
tempcd:	Not reported
trdsec:	Not reported

SIMPLOT GROWER SOLUTIONS (Continued) **S107691279**

Facid:	59501
conf:	Not reported
del:	Not reported
Fire:	Not reported
Year:	2016
Gas:	Not reported
SR Number:	Not reported
Case Number:	7447407
imm:	Not reported
EHS:	Not reported
Liquid:	Not reported
Storage Location:	Dry Storage Bldg and Liquid Loadout Pad
Mix:	Not reported
Max. Amount:	Not reported
Pressure:	Not reported
Pure:	Not reported
Average Amount:	Not reported
Chemical ID:	4663
Reaction:	Not reported
Chemical Reporting Name(Active Ingredient):	Not reported
Solid:	Not reported
Storage Code:	Not reported
Chemical Reporting Name(Trade Name):	Potash
sudrel:	Not reported
tempcd:	Not reported
trdsec:	Not reported

Facid:	59501
conf:	Not reported
del:	Not reported
Fire:	Not reported
Year:	2016
Gas:	Not reported
SR Number:	Not reported
Case Number:	7783188
imm:	Not reported
EHS:	Not reported
Liquid:	Not reported
Storage Location:	Liquid Storage Tank Area
Mix:	Not reported
Max. Amount:	Not reported
Pressure:	Not reported
Pure:	Not reported
Average Amount:	Not reported
Chemical ID:	3328
Reaction:	Not reported
Chemical Reporting Name(Active Ingredient):	Not reported
Solid:	Not reported
Storage Code:	Not reported
Chemical Reporting Name(Trade Name):	ThioSul
sudrel:	Not reported
tempcd:	Not reported
trdsec:	Not reported

Facid:	59501
conf:	Not reported
del:	Not reported

SIMPLOT GROWER SOLUTIONS (Continued) **S107691279**

Fire:	Not reported
Year:	2016
Gas:	Not reported
SR Number:	Not reported
Case Number:	68333799
imm:	Not reported
EHS:	Not reported
Liquid:	Not reported
Storage Location:	Liquid Tank Storage Area
Mix:	Not reported
Max. Amount:	Not reported
Pressure:	Not reported
Pure:	Not reported
Average Amount:	Not reported
Chemical ID:	4763
Reaction:	Not reported
Chemical Reporting Name(Active Ingredient):	Not reported
Solid:	Not reported
Storage Code:	Not reported
Chemical Reporting Name(Trade Name):	10-34-0
sudrel:	Not reported
tempcd:	Not reported
trdsec:	Not reported
Facid:	59501
conf:	Not reported
del:	Not reported
Fire:	Not reported
Year:	2016
Gas:	Not reported
SR Number:	Not reported
Case Number:	10294663
imm:	Not reported
EHS:	Not reported
Liquid:	Not reported
Storage Location:	Liquid Tank Storage Area
Mix:	Not reported
Max. Amount:	Not reported
Pressure:	Not reported
Pure:	Not reported
Average Amount:	Not reported
Chemical ID:	4692
Reaction:	Not reported
Chemical Reporting Name(Active Ingredient):	Not reported
Solid:	Not reported
Storage Code:	Not reported
Chemical Reporting Name(Trade Name):	Potassium Thiosulfate
sudrel:	Not reported
tempcd:	Not reported
trdsec:	Not reported
Facid:	59501
conf:	Not reported
del:	Not reported
Fire:	Not reported
Year:	2016
Gas:	Not reported

SIMPLOT GROWER SOLUTIONS (Continued) **S107691279**

SR Number:	Not reported
Case Number:	7733020
imm:	Not reported
EHS:	Not reported
Liquid:	Not reported
Storage Location:	Liquid Tank Storage Area
Mix:	Not reported
Max. Amount:	Not reported
Pressure:	Not reported
Pure:	Not reported
Average Amount:	Not reported
Chemical ID:	4692
Reaction:	Not reported
Chemical Reporting Name(Active Ingredient):	Not reported
Solid:	Not reported
Storage Code:	Not reported
Chemical Reporting Name(Trade Name):	Che-Plex ZN-FE-MN
sudrel:	Not reported
tempcd:	Not reported
trdsec:	Not reported
Facid:	59501
conf:	Not reported
del:	Not reported
Fire:	Not reported
Year:	2016
Gas:	Not reported
SR Number:	Not reported
Case Number:	7664382
imm:	Not reported
EHS:	Not reported
Liquid:	Not reported
Storage Location:	Liquid Tank Storage Area
Mix:	Not reported
Max. Amount:	Not reported
Pressure:	Not reported
Pure:	Not reported
Average Amount:	Not reported
Chemical ID:	2374
Reaction:	Not reported
Chemical Reporting Name(Active Ingredient):	Not reported
Solid:	Not reported
Storage Code:	Not reported
Chemical Reporting Name(Trade Name):	4-16-16
sudrel:	Not reported
tempcd:	Not reported
trdsec:	Not reported
Facid:	59501
conf:	Not reported
del:	Not reported
Fire:	Not reported
Year:	2016
Gas:	Not reported
SR Number:	Not reported
Case Number:	6484522
imm:	Not reported

SIMPLOT GROWER SOLUTIONS (Continued) **S107691279**

EHS:	Not reported
Liquid:	Not reported
Storage Location:	Liquid Tank Storage Area
Mix:	Not reported
Max. Amount:	Not reported
Pressure:	Not reported
Pure:	Not reported
Average Amount:	Not reported
Chemical ID:	4447
Reaction:	Not reported
Chemical Reporting Name(Active Ingredient):	Not reported
Solid:	Not reported
Storage Code:	Not reported
Chemical Reporting Name(Trade Name):	UAN Solution
sudrel:	Not reported
tempcd:	Not reported
trdsec:	Not reported

Facid:	59501
conf:	Not reported
del:	Not reported
Fire:	Not reported
Year:	2016
Gas:	Not reported
SR Number:	Not reported
Case Number:	7646857
imm:	Not reported
EHS:	Not reported
Liquid:	Not reported
Storage Location:	Liquid Tank Storage Area
Mix:	Not reported
Max. Amount:	Not reported
Pressure:	Not reported
Pure:	Not reported
Average Amount:	Not reported
Chemical ID:	4493
Reaction:	Not reported
Chemical Reporting Name(Active Ingredient):	Not reported
Solid:	Not reported
Storage Code:	Not reported
Chemical Reporting Name(Trade Name):	Ammoniated Zinc
sudrel:	Not reported
tempcd:	Not reported
trdsec:	Not reported

Facid:	59501
conf:	Not reported
del:	Not reported
Fire:	Not reported
Year:	2016
Gas:	Not reported
SR Number:	Not reported
Case Number:	7664382
imm:	Not reported
EHS:	Not reported
Liquid:	Not reported
Storage Location:	Rail Car Spur

SIMPLOT GROWER SOLUTIONS (Continued) **S107691279**

Mix:	Not reported
Max. Amount:	Not reported
Pressure:	Not reported
Pure:	Not reported
Average Amount:	Not reported
Chemical ID:	4179
Reaction:	Not reported
Chemical Reporting Name(Active Ingredient):	Not reported
Solid:	Not reported
Storage Code:	Not reported
Chemical Reporting Name(Trade Name):	SPA
sudrel:	Not reported
tempcd:	Not reported
trdsec:	Not reported
Facid:	59501
conf:	Not reported
del:	Not reported
Fire:	Not reported
Year:	2016
Gas:	Not reported
SR Number:	Not reported
Case Number:	7664417
imm:	Not reported
EHS:	Y
Liquid:	Not reported
Storage Location:	Railcar Spur
Mix:	Not reported
Max. Amount:	Not reported
Pressure:	Not reported
Pure:	Not reported
Average Amount:	Not reported
Chemical ID:	3272
Reaction:	Not reported
Chemical Reporting Name(Active Ingredient):	Not reported
Solid:	Not reported
Storage Code:	Not reported
Chemical Reporting Name(Trade Name):	Anhydrous Ammonia
sudrel:	Not reported
tempcd:	Not reported
trdsec:	Not reported
Facid:	59501
conf:	Not reported
del:	Not reported
Fire:	Not reported
Year:	2017
Gas:	Not reported
SR Number:	Not reported
Case Number:	7664417
imm:	Not reported
EHS:	Not reported
Liquid:	Not reported
Storage Location:	Railcar Spur
Mix:	Not reported
Max. Amount:	100,000 - 499,999
Pressure:	Not reported

SIMPLOT GROWER SOLUTIONS (Continued) **S107691279**

Pure:	Not reported
Average Amount:	75,000 - 99,999
Chemical ID:	3272
Reaction:	Not reported
Chemical Reporting Name(Active Ingredient):	AMMONIA, (ANHYDROUS)
Solid:	Not reported
Storage Code:	Not reported
Chemical Reporting Name(Trade Name):	Anhydrous Ammonia
sudrel:	Not reported
tempcd:	Not reported
trdsec:	Not reported
Facid:	59501
conf:	Not reported
del:	Not reported
Fire:	Not reported
Year:	2017
Gas:	Not reported
SR Number:	Not reported
Case Number:	7722761
imm:	Not reported
EHS:	Not reported
Liquid:	Not reported
Storage Location:	Dry Storage Bldg
Mix:	Not reported
Max. Amount:	100,000 - 499,999
Pressure:	Not reported
Pure:	Not reported
Average Amount:	75,000 - 99,999
Chemical ID:	3306
Reaction:	Not reported
Chemical Reporting Name(Active Ingredient):	AMMONIUM PHOSPHATE
Solid:	Not reported
Storage Code:	Not reported
Chemical Reporting Name(Trade Name):	Mono Ammonium Phosphate, 11-52-0, MAP,
sudrel:	Not reported
tempcd:	Not reported
trdsec:	Not reported
Facid:	59501
conf:	Not reported
del:	Not reported
Fire:	Not reported
Year:	2017
Gas:	Not reported
SR Number:	Not reported
Case Number:	68333799
imm:	Not reported
EHS:	Not reported
Liquid:	Not reported
Storage Location:	Liquid Tank Storage Area
Mix:	Not reported
Max. Amount:	10,000,000 +
Pressure:	Not reported
Pure:	Not reported
Average Amount:	1,000,000 - 9,999,999
Chemical ID:	4763

SIMPLOT GROWER SOLUTIONS (Continued) **S107691279**

Reaction:	Not reported
Chemical Reporting Name(Active Ingredient):	AMMONIUM POLYPHOSPHATE
Solid:	Not reported
Storage Code:	Not reported
Chemical Reporting Name(Trade Name):	10-34-0, Starter
sudrel:	Not reported
tempcd:	Not reported
trdsec:	Not reported
Facid:	59501
conf:	Not reported
del:	Not reported
Fire:	Not reported
Year:	2017
Gas:	Not reported
SR Number:	Not reported
Case Number:	7783202
imm:	Not reported
EHS:	Not reported
Liquid:	Not reported
Storage Location:	Dry Storage Bldg and Liquid Loadout Pad
Mix:	Not reported
Max. Amount:	100,000 - 499,999
Pressure:	Not reported
Pure:	Not reported
Average Amount:	75,000 - 99,999
Chemical ID:	3284
Reaction:	Not reported
Chemical Reporting Name(Active Ingredient):	AMMONIUM SULFATE
Solid:	Not reported
Storage Code:	Not reported
Chemical Reporting Name(Trade Name):	Amm Sulfate, 21-0-0-24, AMS
sudrel:	Not reported
tempcd:	Not reported
trdsec:	Not reported
Facid:	59501
conf:	Not reported
del:	Not reported
Fire:	Not reported
Year:	2017
Gas:	Not reported
SR Number:	Not reported
Case Number:	7783188
imm:	Not reported
EHS:	Not reported
Liquid:	Not reported
Storage Location:	Liquid Storage Tank Area
Mix:	Not reported
Max. Amount:	1,000,000 - 9,999,999
Pressure:	Not reported
Pure:	Not reported
Average Amount:	100,000 - 499,999
Chemical ID:	3328
Reaction:	Not reported
Chemical Reporting Name(Active Ingredient):	AMMONIUM THIOSULFATE
Solid:	Not reported

SIMPLOT GROWER SOLUTIONS (Continued) **S107691279**

Storage Code:	Not reported
Chemical Reporting Name(Trade Name):	ThioSul, 12-0-0-26
sudrel:	Not reported
tempcd:	Not reported
trdsec:	Not reported
Facid:	59501
conf:	Not reported
del:	Not reported
Fire:	Not reported
Year:	2017
Gas:	Not reported
SR Number:	Not reported
Case Number:	10294663
imm:	Not reported
EHS:	Not reported
Liquid:	Not reported
Storage Location:	Liquid Tank Storage Area
Mix:	Not reported
Max. Amount:	50,000 - 74,999
Pressure:	Not reported
Pure:	Not reported
Average Amount:	50,000 - 74,999
Chemical ID:	4692
Reaction:	Not reported
Chemical Reporting Name(Active Ingredient):	FERTILIZER SOLUTION
Solid:	Not reported
Storage Code:	Not reported
Chemical Reporting Name(Trade Name):	Potassium Thiosulfate, KTS, 0-0-25-17
sudrel:	Not reported
tempcd:	Not reported
trdsec:	Not reported
Facid:	59501
conf:	Not reported
del:	Not reported
Fire:	Not reported
Year:	2017
Gas:	Not reported
SR Number:	Not reported
Case Number:	7733020
imm:	Not reported
EHS:	Not reported
Liquid:	Not reported
Storage Location:	Liquid Tank Storage Area
Mix:	Not reported
Max. Amount:	10,000 - 24,999
Pressure:	Not reported
Pure:	Not reported
Average Amount:	5,000 - 9,999
Chemical ID:	4692
Reaction:	Not reported
Chemical Reporting Name(Active Ingredient):	FERTILIZER SOLUTION
Solid:	Not reported
Storage Code:	Not reported
Chemical Reporting Name(Trade Name):	Che-Plex ZN-FE-MN, 4-2-2, 4-0-0
sudrel:	Not reported

SIMPLOT GROWER SOLUTIONS (Continued) **S107691279**

tempcd:	Not reported
trdsec:	Not reported
Facid:	59501
conf:	Not reported
del:	Not reported
Fire:	Not reported
Year:	2017
Gas:	Not reported
SR Number:	Not reported
Case Number:	7664382
imm:	Not reported
EHS:	Not reported
Liquid:	Not reported
Storage Location:	Liquid Tank Storage Area
Mix:	Not reported
Max. Amount:	100,000 - 499,999
Pressure:	Not reported
Pure:	Not reported
Average Amount:	100,000 - 499,999
Chemical ID:	2374
Reaction:	Not reported
Chemical Reporting Name(Active Ingredient):	PHOSPHATIC FERTILIZER SOLUTION
Solid:	Not reported
Storage Code:	Not reported
Chemical Reporting Name(Trade Name):	4-16-16, Golden Bio
sudrel:	Not reported
tempcd:	Not reported
trdsec:	Not reported
Facid:	59501
conf:	Not reported
del:	Not reported
Fire:	Not reported
Year:	2017
Gas:	Not reported
SR Number:	Not reported
Case Number:	7447407
imm:	Not reported
EHS:	Not reported
Liquid:	Not reported
Storage Location:	Dry Storage Bldg and Liquid Loadout Pad
Mix:	Not reported
Max. Amount:	100,000 - 499,999
Pressure:	Not reported
Pure:	Not reported
Average Amount:	75,000 - 99,999
Chemical ID:	4663
Reaction:	Not reported
Chemical Reporting Name(Active Ingredient):	POTASSIUM CHLORIDE
Solid:	Not reported
Storage Code:	Not reported
Chemical Reporting Name(Trade Name):	Potash, 0-0-60, 0-0-62, MOP
sudrel:	Not reported
tempcd:	Not reported
trdsec:	Not reported

SIMPLOT GROWER SOLUTIONS (Continued) **S107691279**

Facid:	59501
conf:	Not reported
del:	Not reported
Fire:	Not reported
Year:	2017
Gas:	Not reported
SR Number:	Not reported
Case Number:	13071799
imm:	Not reported
EHS:	Not reported
Liquid:	Not reported
Storage Location:	Chemical Storage Bldg.
Mix:	Not reported
Max. Amount:	5,000 - 9,999
Pressure:	Not reported
Pure:	Not reported
Average Amount:	1,000 - 4,999
Chemical ID:	2859
Reaction:	Not reported
Chemical Reporting Name(Active Ingredient):	TERBUFOS
Solid:	Not reported
Storage Code:	Not reported
Chemical Reporting Name(Trade Name):	Counter 20G
sudrel:	Not reported
tempcd:	Not reported
trdsec:	Not reported

Facid:	59501
conf:	Not reported
del:	Not reported
Fire:	Not reported
Year:	2017
Gas:	Not reported
SR Number:	Not reported
Case Number:	57136
imm:	Not reported
EHS:	Not reported
Liquid:	Not reported
Storage Location:	Dry Storage Bldg
Mix:	Not reported
Max. Amount:	500,000 - 999,999
Pressure:	Not reported
Pure:	Not reported
Average Amount:	100,000 - 499,999
Chemical ID:	4454
Reaction:	Not reported
Chemical Reporting Name(Active Ingredient):	UREA
Solid:	Not reported
Storage Code:	Not reported
Chemical Reporting Name(Trade Name):	Urea, 46-0-0, Nitrogen, SSN46-0-0,
sudrel:	Not reported
tempcd:	Not reported
trdsec:	Not reported

Facid:	59501
conf:	Not reported
del:	Not reported

SIMPLOT GROWER SOLUTIONS (Continued) **S107691279**

Fire:	Not reported
Year:	2017
Gas:	Not reported
SR Number:	Not reported
Case Number:	6484522
imm:	Not reported
EHS:	Not reported
Liquid:	Not reported
Storage Location:	Liquid Tank Storage Area
Mix:	Not reported
Max. Amount:	10,000,000 +
Pressure:	Not reported
Pure:	Not reported
Average Amount:	1,000,000 - 9,999,999
Chemical ID:	4447
Reaction:	Not reported
Chemical Reporting Name(Active Ingredient):	UREA, AMMONIUM NITRATE SOLUTION, (W/AQUA AMMONIA)
Solid:	Not reported
Storage Code:	Not reported
Chemical Reporting Name(Trade Name):	UAN Solution, 28%, 30%, 32%
sudrel:	Not reported
tempcd:	Not reported
trdsec:	Not reported
Facid:	59501
conf:	Not reported
del:	Not reported
Fire:	Not reported
Year:	2017
Gas:	Not reported
SR Number:	Not reported
Case Number:	7646857
imm:	Not reported
EHS:	Not reported
Liquid:	Not reported
Storage Location:	Liquid Tank Storage Area
Mix:	Not reported
Max. Amount:	50,000 - 74,999
Pressure:	Not reported
Pure:	Not reported
Average Amount:	25,000 - 49,999
Chemical ID:	4493
Reaction:	Not reported
Chemical Reporting Name(Active Ingredient):	ZINC CHLORIDE SOLUTION
Solid:	Not reported
Storage Code:	Not reported
Chemical Reporting Name(Trade Name):	Ammoniated Zinc, 16-0-0-20zn
sudrel:	Not reported
tempcd:	Not reported
trdsec:	Not reported
Facid:	59501
conf:	Not reported
del:	Not reported
Fire:	Not reported
Year:	2017
Gas:	Not reported

SIMPLOT GROWER SOLUTIONS (Continued) **S107691279**

SR Number:	Not reported
Case Number:	7664382
imm:	Not reported
EHS:	Not reported
Liquid:	Not reported
Storage Location:	Rail Car Spur
Mix:	Not reported
Max. Amount:	1,000,000 - 9,999,999
Pressure:	Not reported
Pure:	Not reported
Average Amount:	100,000 - 499,999
Chemical ID:	4179
Reaction:	Not reported
Chemical Reporting Name(Active Ingredient):	PHOSPHORIC ACID
Solid:	Not reported
Storage Code:	Not reported
Chemical Reporting Name(Trade Name):	SPA, 0-0-68/70, Super Phosphoric Acid
sudrel:	Not reported
tempcd:	Not reported
trdsec:	Not reported
Facid:	59501
conf:	Not reported
del:	Not reported
Fire:	Not reported
Year:	2017
Gas:	Not reported
SR Number:	Not reported
Case Number:	7722761
imm:	Not reported
EHS:	Not reported
Liquid:	Not reported
Storage Location:	Dry Storage Bldg
Mix:	Not reported
Max. Amount:	100,000 - 499,999
Pressure:	Not reported
Pure:	Not reported
Average Amount:	100,000 - 499,999
Chemical ID:	3306
Reaction:	Not reported
Chemical Reporting Name(Active Ingredient):	AMMONIUM PHOSPHATE
Solid:	Not reported
Storage Code:	Not reported
Chemical Reporting Name(Trade Name):	Forty Rock, 12-40-0-6.5-1
sudrel:	Not reported
tempcd:	Not reported
trdsec:	Not reported
Facid:	59501
conf:	Not reported
del:	Not reported
Fire:	Not reported
Year:	2017
Gas:	Not reported
SR Number:	Not reported
Case Number:	1910425
imm:	Not reported

SIMPLOT GROWER SOLUTIONS (Continued) **S107691279**

EHS:	Not reported
Liquid:	Not reported
Storage Location:	Chemical Storage Bldg
Mix:	Not reported
Max. Amount:	10,000 - 24,999
Pressure:	Not reported
Pure:	Not reported
Average Amount:	5,000 - 9,999
Chemical ID:	2254
Reaction:	Not reported
Chemical Reporting Name(Active Ingredient):	PARAQUAT DICHLORIDE
Solid:	Not reported
Storage Code:	Not reported
Chemical Reporting Name(Trade Name):	Gramoxone, Gramoxone SL
sudrel:	Not reported
tempcd:	Not reported
trdsec:	Not reported

Facid:	59501
conf:	Not reported
del:	Not reported
Fire:	Not reported
Year:	2017
Gas:	Not reported
SR Number:	Not reported
Case Number:	70901121
imm:	Not reported
EHS:	Not reported
Liquid:	Not reported
Storage Location:	Chemical Storage Bldg.
Mix:	Not reported
Max. Amount:	100,000 - 499,999
Pressure:	Not reported
Pure:	Not reported
Average Amount:	75,000 - 99,999
Chemical ID:	4795
Reaction:	Not reported
Chemical Reporting Name(Active Ingredient):	POTASSIUM SALT OF GLYPHOSATE
Solid:	Not reported
Storage Code:	Not reported
Chemical Reporting Name(Trade Name):	Roundup, Buccaneer Plus
sudrel:	Not reported
tempcd:	Not reported
trdsec:	Not reported

Facid:	59501
conf:	Not reported
del:	Not reported
Fire:	Not reported
Year:	2017
Gas:	Not reported
SR Number:	Not reported
Case Number:	1912249
imm:	Not reported
EHS:	Not reported
Liquid:	Not reported
Storage Location:	Chemical Storage Bldg.

SIMPLOT GROWER SOLUTIONS (Continued) **S107691279**

Mix:	Not reported
Max. Amount:	75,000 - 99,999
Pressure:	Not reported
Pure:	Not reported
Average Amount:	10,000 - 24,999
Chemical ID:	3338
Reaction:	Not reported
Chemical Reporting Name(Active Ingredient):	ATRAZINE
Solid:	Not reported
Storage Code:	Not reported
Chemical Reporting Name(Trade Name):	Atrazine, Bicep II Magnum, Expert
sudrel:	Not reported
tempcd:	Not reported
trdsec:	Not reported
Facid:	59501
conf:	Not reported
del:	Not reported
Fire:	Not reported
Year:	2017
Gas:	Not reported
SR Number:	Not reported
Case Number:	51218452
imm:	Not reported
EHS:	Not reported
Liquid:	Not reported
Storage Location:	Chemical Storage Bldg.
Mix:	Not reported
Max. Amount:	25,000 - 49,999
Pressure:	Not reported
Pure:	Not reported
Average Amount:	10,000 - 24,999
Chemical ID:	3998
Reaction:	Not reported
Chemical Reporting Name(Active Ingredient):	METOLACHLOR
Solid:	Not reported
Storage Code:	Not reported
Chemical Reporting Name(Trade Name):	Parrallel, Brawl, Dual II
sudrel:	Not reported
tempcd:	Not reported
trdsec:	Not reported
Facid:	59501
conf:	Not reported
del:	Not reported
Fire:	Not reported
Year:	2017
Gas:	Not reported
SR Number:	Not reported
Case Number:	87392129
imm:	Not reported
EHS:	Not reported
Liquid:	Not reported
Storage Location:	Chemical Storage Bldg.
Mix:	Not reported
Max. Amount:	50,000 - 74,999
Pressure:	Not reported

SIMPLOT GROWER SOLUTIONS (Continued) **S107691279**

Pure:	Not reported
Average Amount:	25,000 - 49,999
Chemical ID:	2298
Reaction:	Not reported
Chemical Reporting Name(Active Ingredient):	PESTICIDE, (LIQUID)
Solid:	Not reported
Storage Code:	Not reported
Chemical Reporting Name(Trade Name):	Halex GT, S-Metalachlor
sudrel:	Not reported
tempcd:	Not reported
trdsec:	Not reported
Facid:	59501
conf:	Not reported
del:	Not reported
Fire:	Not reported
Year:	2017
Gas:	Not reported
SR Number:	Not reported
Case Number:	34256821
imm:	Not reported
EHS:	Not reported
Liquid:	Not reported
Storage Location:	Chemical Storage Bldg.
Mix:	Not reported
Max. Amount:	50,000 - 74,999
Pressure:	Not reported
Pure:	Not reported
Average Amount:	50,000 - 74,999
Chemical ID:	4520
Reaction:	Not reported
Chemical Reporting Name(Active Ingredient):	ACETOCHLOR
Solid:	Not reported
Storage Code:	Not reported
Chemical Reporting Name(Trade Name):	Warrant, Fultime NXT, Resicore
sudrel:	Not reported
tempcd:	Not reported
trdsec:	Not reported
Facid:	59501
conf:	Not reported
del:	Not reported
Fire:	Not reported
Year:	2017
Gas:	Not reported
SR Number:	Not reported
Case Number:	14977378
imm:	Not reported
EHS:	Not reported
Liquid:	Not reported
Storage Location:	Dry Storage Bldg
Mix:	Not reported
Max. Amount:	100,000 - 499,999
Pressure:	Not reported
Pure:	Not reported
Average Amount:	50,000 - 74,999
Chemical ID:	0

SIMPLOT GROWER SOLUTIONS (Continued) **S107691279**

Reaction:	Not reported
Chemical Reporting Name(Active Ingredient):	Not reported
Solid:	Not reported
Storage Code:	Not reported
Chemical Reporting Name(Trade Name):	Potassium Magnesium Sulfate, K-MAG
sudrel:	Not reported
tempcd:	Not reported
trdsec:	Not reported
Facid:	59501
conf:	Not reported
del:	Not reported
Fire:	Not reported
Year:	2017
Gas:	Not reported
SR Number:	Not reported
Case Number:	12174117
imm:	Not reported
EHS:	Not reported
Liquid:	Not reported
Storage Location:	Chemical Storage Bldg
Mix:	Not reported
Max. Amount:	25,000 - 49,999
Pressure:	Not reported
Pure:	Not reported
Average Amount:	10,000 - 24,999
Chemical ID:	0
Reaction:	Not reported
Chemical Reporting Name(Active Ingredient):	Not reported
Solid:	Not reported
Storage Code:	Not reported
Chemical Reporting Name(Trade Name):	Attapulgite Clay, Lumax EZ, Acuron
sudrel:	Not reported
tempcd:	Not reported
trdsec:	Not reported
Facid:	59501
conf:	Not reported
del:	Not reported
Fire:	Not reported
Year:	2017
Gas:	Not reported
SR Number:	Not reported
Case Number:	298022
imm:	Not reported
EHS:	Not reported
Liquid:	Not reported
Storage Location:	Chemical Storage Bldg
Mix:	Not reported
Max. Amount:	1,000 - 4,999
Pressure:	Not reported
Pure:	Not reported
Average Amount:	1,000 - 4,999
Chemical ID:	2367
Reaction:	Not reported
Chemical Reporting Name(Active Ingredient):	PHORATE
Solid:	Not reported

SIMPLOT GROWER SOLUTIONS (Continued) **S107691279**

Storage Code:	Not reported
Chemical Reporting Name(Trade Name):	Thimet
sudrel:	Not reported
tempcd:	Not reported
trdsec:	Not reported
Facid:	59501
conf:	Not reported
del:	Not reported
Fire:	Not reported
Year:	2017
Gas:	Not reported
SR Number:	Not reported
Case Number:	38641940
imm:	Not reported
EHS:	Not reported
Liquid:	Not reported
Storage Location:	Chemical Storage Bldg
Mix:	Not reported
Max. Amount:	75,000 - 99,999
Pressure:	Not reported
Pure:	Not reported
Average Amount:	25,000 - 49,999
Chemical ID:	4636
Reaction:	Not reported
Chemical Reporting Name(Active Ingredient):	GLYPHOSATE, ISOPROPYLAMINE SALT
Solid:	Not reported
Storage Code:	Not reported
Chemical Reporting Name(Trade Name):	Gly Star Plus
sudrel:	Not reported
tempcd:	Not reported
trdsec:	Not reported
Facid:	59501
conf:	Not reported
del:	Not reported
Fire:	Not reported
Year:	2017
Gas:	Not reported
SR Number:	Not reported
Case Number:	7704349
imm:	Not reported
EHS:	Not reported
Liquid:	Not reported
Storage Location:	Dry Storage Bldg
Mix:	Not reported
Max. Amount:	10,000 - 24,999
Pressure:	Not reported
Pure:	Not reported
Average Amount:	5,000 - 9,999
Chemical ID:	2819
Reaction:	Not reported
Chemical Reporting Name(Active Ingredient):	SULFUR
Solid:	Not reported
Storage Code:	Not reported
Chemical Reporting Name(Trade Name):	Sulfur 90%
sudrel:	Not reported

SIMPLOT GROWER SOLUTIONS (Continued) **S107691279**

tempcd:	Not reported
trdsec:	Not reported
Facid:	59501
conf:	Not reported
del:	Not reported
Fire:	Not reported
Year:	2017
Gas:	Not reported
SR Number:	Not reported
Case Number:	877469380
imm:	Not reported
EHS:	Not reported
Liquid:	Not reported
Storage Location:	Chemical Storage Bldg
Mix:	Not reported
Max. Amount:	10,000 - 24,999
Pressure:	Not reported
Pure:	Not reported
Average Amount:	1,000 - 4,999
Chemical ID:	0
Reaction:	Not reported
Chemical Reporting Name(Active Ingredient):	Not reported
Solid:	Not reported
Storage Code:	Not reported
Chemical Reporting Name(Trade Name):	Maleic-itaconic Co-polymer, Nutrisphere
sudrel:	Not reported
tempcd:	Not reported
trdsec:	Not reported
Facid:	59501
conf:	Not reported
del:	Not reported
Fire:	Not reported
Year:	2017
Gas:	Not reported
SR Number:	Not reported
Case Number:	67762383
imm:	Not reported
EHS:	Not reported
Liquid:	Not reported
Storage Location:	Chemical Storage Bldg
Mix:	Not reported
Max. Amount:	25,000 - 49,999
Pressure:	Not reported
Pure:	Not reported
Average Amount:	5,000 - 9,999
Chemical ID:	0
Reaction:	Not reported
Chemical Reporting Name(Active Ingredient):	Not reported
Solid:	Not reported
Storage Code:	Not reported
Chemical Reporting Name(Trade Name):	Persist Ultra, Methyl Esters
sudrel:	Not reported
tempcd:	Not reported
trdsec:	Not reported

SIMPLOT GROWER SOLUTIONS (Continued) **S107691279**

Facid:	59501
conf:	Not reported
del:	Not reported
Fire:	Not reported
Year:	2017
Gas:	Not reported
SR Number:	Not reported
Case Number:	163515148
imm:	Not reported
EHS:	Not reported
Liquid:	Not reported
Storage Location:	Chemical Storage Bldg
Mix:	Not reported
Max. Amount:	10,000 - 24,999
Pressure:	Not reported
Pure:	Not reported
Average Amount:	5,000 - 9,999
Chemical ID:	4522
Reaction:	Not reported
Chemical Reporting Name(Active Ingredient):	DIMETHENAMID
Solid:	Not reported
Storage Code:	Not reported
Chemical Reporting Name(Trade Name):	Armezon Pro
sudrel:	Not reported
tempcd:	Not reported
trdsec:	Not reported

Facid:	59501
conf:	Not reported
del:	Not reported
Fire:	Not reported
Year:	2017
Gas:	Not reported
SR Number:	Not reported
Case Number:	8028486
imm:	Not reported
EHS:	Not reported
Liquid:	Not reported
Storage Location:	Chemical Storage Bldg
Mix:	Not reported
Max. Amount:	10,000 - 24,999
Pressure:	Not reported
Pure:	Not reported
Average Amount:	5,000 - 9,999
Chemical ID:	0
Reaction:	Not reported
Chemical Reporting Name(Active Ingredient):	Not reported
Solid:	Not reported
Storage Code:	Not reported
Chemical Reporting Name(Trade Name):	Wetcit
sudrel:	Not reported
tempcd:	Not reported
trdsec:	Not reported

Facid:	59501
conf:	Not reported
del:	Not reported

SIMPLOT GROWER SOLUTIONS (Continued) **S107691279**

Fire:	Not reported
Year:	2017
Gas:	Not reported
SR Number:	Not reported
Case Number:	104040791
imm:	Not reported
EHS:	Not reported
Liquid:	Not reported
Storage Location:	Chemical Storage Bldg
Mix:	Not reported
Max. Amount:	10,000 - 24,999
Pressure:	Not reported
Pure:	Not reported
Average Amount:	1,000 - 4,999
Chemical ID:	4801
Reaction:	Not reported
Chemical Reporting Name(Active Ingredient):	2-(2-AMINOETHOXY) ETHANOL SALT
Solid:	Not reported
Storage Code:	Not reported
Chemical Reporting Name(Trade Name):	Detonate, Clarity
sudrel:	Not reported
tempcd:	Not reported
trdsec:	Not reported

Facid:	59501
conf:	Not reported
del:	Not reported
Fire:	Not reported
Year:	2017
Gas:	Not reported
SR Number:	Not reported
Case Number:	68514283
imm:	Not reported
EHS:	Not reported
Liquid:	Not reported
Storage Location:	Dry Storage Bldg
Mix:	Not reported
Max. Amount:	10,000 - 24,999
Pressure:	Not reported
Pure:	Not reported
Average Amount:	1,000 - 4,999
Chemical ID:	0
Reaction:	Not reported
Chemical Reporting Name(Active Ingredient):	Not reported
Solid:	Not reported
Storage Code:	Not reported
Chemical Reporting Name(Trade Name):	Humic Acid, Menefee Humate, BA Humus
sudrel:	Not reported
tempcd:	Not reported
trdsec:	Not reported

Facid:	59501
conf:	Not reported
del:	Not reported
Fire:	Not reported
Year:	2017
Gas:	Not reported

SIMPLOT GROWER SOLUTIONS (Continued) **S107691279**

SR Number:	Not reported
Case Number:	8028486
imm:	Not reported
EHS:	Not reported
Liquid:	Not reported
Storage Location:	Chemical Storage Bldg
Mix:	Not reported
Max. Amount:	10,000 - 24,999
Pressure:	Not reported
Pure:	Not reported
Average Amount:	5,000 - 9,999
Chemical ID:	0
Reaction:	Not reported
Chemical Reporting Name(Active Ingredient):	Not reported
Solid:	Not reported
Storage Code:	Not reported
Chemical Reporting Name(Trade Name):	Orange Oil, Wetcit
sudrel:	Not reported
tempcd:	Not reported
trdsec:	Not reported
Facid:	59501
conf:	Not reported
del:	Not reported
Fire:	Not reported
Year:	2018
Gas:	Not reported
SR Number:	Not reported
Case Number:	7664-41-7
imm:	Y
EHS:	Not reported
Liquid:	Y
Storage Location:	Railcar Spur
Mix:	Not reported
Max. Amount:	500,000 - 999,999
Pressure:	2
Pure:	Y
Average Amount:	100,000 - 499,999
Chemical ID:	3272
Reaction:	Not reported
Chemical Reporting Name(Active Ingredient):	AMMONIA, (ANHYDROUS)
Solid:	Not reported
Storage Code:	P
Chemical Reporting Name(Trade Name):	Anhydrous Ammonia
sudrel:	Y
tempcd:	4
trdsec:	Not reported
Facid:	59501
conf:	Not reported
del:	Y
Fire:	Not reported
Year:	2018
Gas:	Not reported
SR Number:	Not reported
Case Number:	7722-76-1
imm:	Not reported

SIMPLOT GROWER SOLUTIONS (Continued) **S107691279**

EHS:	Not reported
Liquid:	Not reported
Storage Location:	Dry Storage Bldg
Mix:	Y
Max. Amount:	100,000 - 499,999
Pressure:	1
Pure:	Not reported
Average Amount:	100,000 - 499,999
Chemical ID:	3306
Reaction:	Not reported
Chemical Reporting Name(Active Ingredient):	AMMONIUM PHOSPHATE
Solid:	Y
Storage Code:	R
Chemical Reporting Name(Trade Name):	Mono Ammonium Phosphate, 11-52-0, MAP,
sudrel:	Not reported
tempcd:	4
trdsec:	Not reported
Facid:	59501
conf:	Not reported
del:	Y
Fire:	Not reported
Year:	2018
Gas:	Not reported
SR Number:	Not reported
Case Number:	68333-79-9
imm:	Y
EHS:	Not reported
Liquid:	Y
Storage Location:	Liquid Tank Storage Area
Mix:	Y
Max. Amount:	10,000,000 +
Pressure:	1
Pure:	Not reported
Average Amount:	1,000,000 - 9,999,999
Chemical ID:	4763
Reaction:	Not reported
Chemical Reporting Name(Active Ingredient):	AMMONIUM POLYPHOSPHATE
Solid:	Not reported
Storage Code:	A
Chemical Reporting Name(Trade Name):	10-34-0, Starter
sudrel:	Not reported
tempcd:	4
trdsec:	Not reported
Facid:	59501
conf:	Not reported
del:	Y
Fire:	Not reported
Year:	2018
Gas:	Not reported
SR Number:	Not reported
Case Number:	7783-20-2
imm:	Not reported
EHS:	Not reported
Liquid:	Not reported
Storage Location:	Dry Storage Bldg and Chemical Storage Bldg

SIMPLOT GROWER SOLUTIONS (Continued) **S107691279**

Mix:	Y
Max. Amount:	100,000 - 499,999
Pressure:	1
Pure:	Not reported
Average Amount:	100,000 - 499,999
Chemical ID:	3284
Reaction:	Not reported
Chemical Reporting Name(Active Ingredient):	AMMONIUM SULFATE
Solid:	Y
Storage Code:	R
Chemical Reporting Name(Trade Name):	Amm Sulfate, 21-0-0-24, AMS, Zipp Sol
sudrel:	Not reported
tempcd:	4
trdsec:	Not reported
Facid:	59501
conf:	Not reported
del:	Y
Fire:	Not reported
Year:	2018
Gas:	Not reported
SR Number:	Not reported
Case Number:	7783-18-8
imm:	Y
EHS:	Not reported
Liquid:	Y
Storage Location:	Liquid Storage Tank Area
Mix:	Y
Max. Amount:	100,000 - 499,999
Pressure:	1
Pure:	Not reported
Average Amount:	25,000 - 49,999
Chemical ID:	3328
Reaction:	Not reported
Chemical Reporting Name(Active Ingredient):	AMMONIUM THIOSULFATE
Solid:	Not reported
Storage Code:	A
Chemical Reporting Name(Trade Name):	ThioSul, 12-0-0-26
sudrel:	Not reported
tempcd:	4
trdsec:	Not reported
Facid:	59501
conf:	Not reported
del:	Y
Fire:	Not reported
Year:	2018
Gas:	Not reported
SR Number:	Not reported
Case Number:	10294-66-3
imm:	Y
EHS:	Not reported
Liquid:	Y
Storage Location:	Liquid Tank Storage Area
Mix:	Y
Max. Amount:	500,000 - 999,999
Pressure:	1

SIMPLOT GROWER SOLUTIONS (Continued) **S107691279**

Pure:	Not reported
Average Amount:	100,000 - 499,999
Chemical ID:	4692
Reaction:	Not reported
Chemical Reporting Name(Active Ingredient):	FERTILIZER SOLUTION
Solid:	Not reported
Storage Code:	A
Chemical Reporting Name(Trade Name):	Potassium Thiosulfate, KTS, 0-0-25-17
sudrel:	Not reported
tempcd:	4
trdsec:	Not reported
Facid:	59501
conf:	Not reported
del:	Y
Fire:	Not reported
Year:	2018
Gas:	Not reported
SR Number:	Not reported
Case Number:	7664-38-2
imm:	Y
EHS:	Not reported
Liquid:	Y
Storage Location:	Liquid Tank Storage Area
Mix:	Y
Max. Amount:	100,000 - 499,999
Pressure:	1
Pure:	Not reported
Average Amount:	50,000 - 74,999
Chemical ID:	2374
Reaction:	Not reported
Chemical Reporting Name(Active Ingredient):	PHOSPHATIC FERTILIZER SOLUTION
Solid:	Not reported
Storage Code:	A
Chemical Reporting Name(Trade Name):	4-16-16, Golden Bio
sudrel:	Not reported
tempcd:	4
trdsec:	Not reported
Facid:	59501
conf:	Not reported
del:	Y
Fire:	Not reported
Year:	2018
Gas:	Not reported
SR Number:	Not reported
Case Number:	7447-40-7
imm:	Y
EHS:	Not reported
Liquid:	Not reported
Storage Location:	Dry Storage Bldg and Liquid Loadout Pad
Mix:	Y
Max. Amount:	100,000 - 499,999
Pressure:	1
Pure:	Not reported
Average Amount:	100,000 - 499,999
Chemical ID:	4663

SIMPLOT GROWER SOLUTIONS (Continued) **S107691279**

Reaction:	Not reported
Chemical Reporting Name(Active Ingredient):	POTASSIUM CHLORIDE
Solid:	Y
Storage Code:	R
Chemical Reporting Name(Trade Name):	Potash, 0-0-60, 0-0-62, MOP
sudrel:	Not reported
tempcd:	4
trdsec:	Not reported
Facid:	59501
conf:	Not reported
del:	Y
Fire:	Not reported
Year:	2018
Gas:	Not reported
SR Number:	Not reported
Case Number:	13071-79-9
imm:	Y
EHS:	Not reported
Liquid:	Not reported
Storage Location:	Chemical Storage Bldg.
Mix:	Y
Max. Amount:	5,000 - 9,999
Pressure:	1
Pure:	Not reported
Average Amount:	1,000 - 4,999
Chemical ID:	2859
Reaction:	Not reported
Chemical Reporting Name(Active Ingredient):	TERBUFOS
Solid:	Y
Storage Code:	N
Chemical Reporting Name(Trade Name):	Counter 20G
sudrel:	Not reported
tempcd:	4
trdsec:	Not reported
Facid:	59501
conf:	Not reported
del:	Y
Fire:	Not reported
Year:	2018
Gas:	Not reported
SR Number:	Not reported
Case Number:	57-13-6
imm:	Not reported
EHS:	Not reported
Liquid:	Not reported
Storage Location:	Dry Storage Bldg
Mix:	Y
Max. Amount:	100,000 - 499,999
Pressure:	1
Pure:	Not reported
Average Amount:	100,000 - 499,999
Chemical ID:	4454
Reaction:	Not reported
Chemical Reporting Name(Active Ingredient):	UREA
Solid:	Y

SIMPLOT GROWER SOLUTIONS (Continued) **S107691279**

Storage Code:	R
Chemical Reporting Name(Trade Name):	Urea, 46-0-0, Nitrogen, SSN46-0-0,
sudrel:	Not reported
tempcd:	4
trdsec:	Not reported
Facid:	59501
conf:	Not reported
del:	Y
Fire:	Not reported
Year:	2018
Gas:	Not reported
SR Number:	Not reported
Case Number:	6484-52-2
imm:	Y
EHS:	Not reported
Liquid:	Y
Storage Location:	Liquid Tank Storage Area
Mix:	Y
Max. Amount:	10,000,000 +
Pressure:	1
Pure:	Not reported
Average Amount:	1,000,000 - 9,999,999
Chemical ID:	4447
Reaction:	Not reported
Chemical Reporting Name(Active Ingredient):	UREA, AMMONIUM NITRATE SOLUTION, (W/AQUA AMMONIA)
Solid:	Not reported
Storage Code:	A
Chemical Reporting Name(Trade Name):	UAN Solution, 28%, 30%, 32%
sudrel:	Not reported
tempcd:	4
trdsec:	Not reported
Facid:	59501
conf:	Not reported
del:	Not reported
Fire:	Not reported
Year:	2018
Gas:	Not reported
SR Number:	Not reported
Case Number:	7664-38-2
imm:	Y
EHS:	Not reported
Liquid:	Y
Storage Location:	Rail Car Spur
Mix:	Not reported
Max. Amount:	1,000,000 - 9,999,999
Pressure:	1
Pure:	Y
Average Amount:	1,000,000 - 9,999,999
Chemical ID:	4179
Reaction:	Not reported
Chemical Reporting Name(Active Ingredient):	PHOSPHORIC ACID
Solid:	Not reported
Storage Code:	Q
Chemical Reporting Name(Trade Name):	SPA, 0-0-68/70, Super Phosphoric Acid
sudrel:	Not reported

SIMPLOT GROWER SOLUTIONS (Continued) **S107691279**

tempcd:	4
trdsec:	Not reported
Facid:	59501
conf:	Not reported
del:	Y
Fire:	Not reported
Year:	2018
Gas:	Not reported
SR Number:	Not reported
Case Number:	7722-76-1
imm:	Not reported
EHS:	Not reported
Liquid:	Not reported
Storage Location:	Dry Storage Bldg
Mix:	Y
Max. Amount:	100,000 - 499,999
Pressure:	1
Pure:	Not reported
Average Amount:	75,000 - 99,999
Chemical ID:	3306
Reaction:	Not reported
Chemical Reporting Name(Active Ingredient):	AMMONIUM PHOSPHATE
Solid:	Y
Storage Code:	R
Chemical Reporting Name(Trade Name):	Forty Rock, 12-40-0-6.5-1
sudrel:	Not reported
tempcd:	4
trdsec:	Not reported
Facid:	59501
conf:	Not reported
del:	Y
Fire:	Not reported
Year:	2018
Gas:	Not reported
SR Number:	Not reported
Case Number:	1910-42-5
imm:	Y
EHS:	Not reported
Liquid:	Y
Storage Location:	Chemical Storage Bldg
Mix:	Y
Max. Amount:	10,000 - 24,999
Pressure:	1
Pure:	Not reported
Average Amount:	5,000 - 9,999
Chemical ID:	2254
Reaction:	Not reported
Chemical Reporting Name(Active Ingredient):	PARAQUAT DICHLORIDE
Solid:	Not reported
Storage Code:	E
Chemical Reporting Name(Trade Name):	Gramoxone, Gramoxone SL, Parazone
sudrel:	Not reported
tempcd:	4
trdsec:	Not reported

SIMPLOT GROWER SOLUTIONS (Continued) **S107691279**

Facid:	59501
conf:	Not reported
del:	Y
Fire:	Not reported
Year:	2018
Gas:	Not reported
SR Number:	Not reported
Case Number:	70901-12-1
imm:	Y
EHS:	Not reported
Liquid:	Y
Storage Location:	Chemical Storage Bldg.
Mix:	Y
Max. Amount:	100,000 - 499,999
Pressure:	1
Pure:	Not reported
Average Amount:	100,000 - 499,999
Chemical ID:	4795
Reaction:	Not reported
Chemical Reporting Name(Active Ingredient):	POTASSIUM SALT OF GLYPHOSATE
Solid:	Not reported
Storage Code:	C
Chemical Reporting Name(Trade Name):	Roundup, Abundit Edge
sudrel:	Not reported
tempcd:	4
trdsec:	Not reported

Facid:	59501
conf:	Not reported
del:	Y
Fire:	Not reported
Year:	2018
Gas:	Not reported
SR Number:	Not reported
Case Number:	1912-24-9
imm:	Y
EHS:	Not reported
Liquid:	Y
Storage Location:	Chemical Storage Bldg.
Mix:	Y
Max. Amount:	100,000 - 499,999
Pressure:	1
Pure:	Not reported
Average Amount:	25,000 - 49,999
Chemical ID:	3338
Reaction:	Not reported
Chemical Reporting Name(Active Ingredient):	ATRAZINE
Solid:	Not reported
Storage Code:	C
Chemical Reporting Name(Trade Name):	Atrazine, Bicep II Magnum, Expert
sudrel:	Not reported
tempcd:	4
trdsec:	Not reported

Facid:	59501
conf:	Not reported
del:	Y

SIMPLOT GROWER SOLUTIONS (Continued) **S107691279**

Fire:	Not reported
Year:	2018
Gas:	Not reported
SR Number:	Not reported
Case Number:	51218-45-2
imm:	Y
EHS:	Not reported
Liquid:	Y
Storage Location:	Chemical Storage Bldg.
Mix:	Y
Max. Amount:	10,000 - 24,999
Pressure:	1
Pure:	Not reported
Average Amount:	1,000 - 4,999
Chemical ID:	3998
Reaction:	Not reported
Chemical Reporting Name(Active Ingredient):	METOLACHLOR
Solid:	Not reported
Storage Code:	E
Chemical Reporting Name(Trade Name):	Brawl
sudrel:	Not reported
tempcd:	4
trdsec:	Not reported

Facid:	59501
conf:	Not reported
del:	Y
Fire:	Not reported
Year:	2018
Gas:	Not reported
SR Number:	Not reported
Case Number:	87392-12-9
imm:	Y
EHS:	Not reported
Liquid:	Y
Storage Location:	Chemical Storage Bldg.
Mix:	Y
Max. Amount:	25,000 - 49,999
Pressure:	1
Pure:	Not reported
Average Amount:	10,000 - 24,999
Chemical ID:	2298
Reaction:	Not reported
Chemical Reporting Name(Active Ingredient):	PESTICIDE, (LIQUID)
Solid:	Not reported
Storage Code:	C
Chemical Reporting Name(Trade Name):	Halex GT, S-Metalachlor
sudrel:	Not reported
tempcd:	4
trdsec:	Not reported

Facid:	59501
conf:	Not reported
del:	Y
Fire:	Not reported
Year:	2018
Gas:	Not reported

SIMPLOT GROWER SOLUTIONS (Continued) **S107691279**

SR Number:	Not reported
Case Number:	34256-82-1
imm:	Y
EHS:	Not reported
Liquid:	Y
Storage Location:	Chemical Storage Bldg.
Mix:	Y
Max. Amount:	50,000 - 74,999
Pressure:	1
Pure:	Not reported
Average Amount:	25,000 - 49,999
Chemical ID:	4520
Reaction:	Not reported
Chemical Reporting Name(Active Ingredient):	ACETOCHLOR
Solid:	Not reported
Storage Code:	C
Chemical Reporting Name(Trade Name):	Warrant, Fultime NXT, Resicore
sudrel:	Not reported
tempcd:	4
trdsec:	Not reported

Facid:	59501
conf:	Not reported
del:	Y
Fire:	Not reported
Year:	2018
Gas:	Not reported
SR Number:	Not reported
Case Number:	14977-37-8
imm:	Y
EHS:	Not reported
Liquid:	Not reported
Storage Location:	Dry Storage Bldg
Mix:	Y
Max. Amount:	100,000 - 499,999
Pressure:	1
Pure:	Not reported
Average Amount:	100,000 - 499,999
Chemical ID:	0
Reaction:	Not reported
Chemical Reporting Name(Active Ingredient):	Not reported
Solid:	Y
Storage Code:	R
Chemical Reporting Name(Trade Name):	Potassium Magnesium Sulfate, K-MAG
sudrel:	Not reported
tempcd:	4
trdsec:	Not reported

Facid:	59501
conf:	Not reported
del:	Y
Fire:	Not reported
Year:	2018
Gas:	Not reported
SR Number:	Not reported
Case Number:	12174-11-7
imm:	Y

SIMPLOT GROWER SOLUTIONS (Continued) **S107691279**

EHS:	Not reported
Liquid:	Y
Storage Location:	Chemical Storage Bldg
Mix:	Y
Max. Amount:	25,000 - 49,999
Pressure:	1
Pure:	Not reported
Average Amount:	10,000 - 24,999
Chemical ID:	0
Reaction:	Not reported
Chemical Reporting Name(Active Ingredient):	Not reported
Solid:	Not reported
Storage Code:	C
Chemical Reporting Name(Trade Name):	Attapulgite Clay, Lumax EZ, Acuron
sudrel:	Not reported
tempcd:	4
trdsec:	Not reported
Facid:	59501
conf:	Not reported
del:	Y
Fire:	Not reported
Year:	2018
Gas:	Not reported
SR Number:	Not reported
Case Number:	38641-94-0
imm:	Y
EHS:	Not reported
Liquid:	Y
Storage Location:	Chemical Storage Bldg
Mix:	Y
Max. Amount:	75,000 - 99,999
Pressure:	1
Pure:	Not reported
Average Amount:	25,000 - 49,999
Chemical ID:	4636
Reaction:	Not reported
Chemical Reporting Name(Active Ingredient):	GLYPHOSATE, ISOPROPYLAMINE SALT
Solid:	Not reported
Storage Code:	E
Chemical Reporting Name(Trade Name):	Gly Star Plus
sudrel:	Not reported
tempcd:	4
trdsec:	Not reported
Facid:	59501
conf:	Not reported
del:	Y
Fire:	Not reported
Year:	2018
Gas:	Not reported
SR Number:	Not reported
Case Number:	7704-34-9
imm:	Y
EHS:	Not reported
Liquid:	Not reported
Storage Location:	Dry Storage Bldg

SIMPLOT GROWER SOLUTIONS (Continued) **S107691279**

Mix:	Y
Max. Amount:	10,000 - 24,999
Pressure:	1
Pure:	Not reported
Average Amount:	5,000 - 9,999
Chemical ID:	2819
Reaction:	Not reported
Chemical Reporting Name(Active Ingredient):	SULFUR
Solid:	Y
Storage Code:	J
Chemical Reporting Name(Trade Name):	Sulfur 90%
sudrel:	Not reported
tempcd:	4
trdsec:	Not reported
Facid:	59501
conf:	Not reported
del:	Y
Fire:	Not reported
Year:	2018
Gas:	Not reported
SR Number:	Not reported
Case Number:	67762-38-3
imm:	Not reported
EHS:	Not reported
Liquid:	Y
Storage Location:	Chemical Storage Bldg
Mix:	Y
Max. Amount:	25,000 - 49,999
Pressure:	1
Pure:	Not reported
Average Amount:	10,000 - 24,999
Chemical ID:	0
Reaction:	Not reported
Chemical Reporting Name(Active Ingredient):	Not reported
Solid:	Not reported
Storage Code:	E
Chemical Reporting Name(Trade Name):	Persist Ultra, Methyl Esters
sudrel:	Not reported
tempcd:	4
trdsec:	Not reported
Facid:	59501
conf:	Not reported
del:	Y
Fire:	Not reported
Year:	2018
Gas:	Not reported
SR Number:	Not reported
Case Number:	163515-14-8
imm:	Y
EHS:	Not reported
Liquid:	Y
Storage Location:	Chemical Storage Bldg
Mix:	Y
Max. Amount:	25,000 - 49,999
Pressure:	1

SIMPLOT GROWER SOLUTIONS (Continued) **S107691279**

Pure:	Not reported
Average Amount:	10,000 - 24,999
Chemical ID:	4522
Reaction:	Not reported
Chemical Reporting Name(Active Ingredient):	DIMETHENAMID
Solid:	Not reported
Storage Code:	C
Chemical Reporting Name(Trade Name):	Armezon Pro
sudrel:	Not reported
tempcd:	4
trdsec:	Not reported
Facid:	59501
conf:	Not reported
del:	Y
Fire:	Not reported
Year:	2018
Gas:	Not reported
SR Number:	Not reported
Case Number:	104040-79-1
imm:	Not reported
EHS:	Not reported
Liquid:	Y
Storage Location:	Chemical Storage Bldg
Mix:	Y
Max. Amount:	50,000 - 74,999
Pressure:	1
Pure:	Not reported
Average Amount:	25,000 - 49,999
Chemical ID:	4801
Reaction:	Not reported
Chemical Reporting Name(Active Ingredient):	2-(2-AMINOETHOXY) ETHANOL SALT
Solid:	Not reported
Storage Code:	N
Chemical Reporting Name(Trade Name):	Detonate, Clarity
sudrel:	Not reported
tempcd:	4
trdsec:	Not reported
Facid:	59501
conf:	Not reported
del:	Y
Fire:	Not reported
Year:	2018
Gas:	Not reported
SR Number:	Not reported
Case Number:	68514-28-3
imm:	Not reported
EHS:	Not reported
Liquid:	Not reported
Storage Location:	Dry Storage Bldg
Mix:	Y
Max. Amount:	10,000 - 24,999
Pressure:	1
Pure:	Not reported
Average Amount:	5,000 - 9,999
Chemical ID:	0

SIMPLOT GROWER SOLUTIONS (Continued) **S107691279**

Reaction:	Not reported
Chemical Reporting Name(Active Ingredient):	Not reported
Solid:	Y
Storage Code:	J
Chemical Reporting Name(Trade Name):	Humic Acid, Menefee Humate, BA Humus
sudrel:	Not reported
tempcd:	4
trdsec:	Not reported
Facid:	59501
conf:	Not reported
del:	Not reported
Fire:	Not reported
Year:	2018
Gas:	Not reported
SR Number:	Not reported
Case Number:	12179-04-3
imm:	Not reported
EHS:	Not reported
Liquid:	Not reported
Storage Location:	Dry Storage Bldg
Mix:	Y
Max. Amount:	10,000 - 24,999
Pressure:	1
Pure:	Not reported
Average Amount:	1,000 - 4,999
Chemical ID:	4696
Reaction:	Not reported
Chemical Reporting Name(Active Ingredient):	SODIUM TETRABORATE
Solid:	Y
Storage Code:	J
Chemical Reporting Name(Trade Name):	Boron, Granubor II
sudrel:	Not reported
tempcd:	4
trdsec:	Not reported
Facid:	59501
conf:	Not reported
del:	Not reported
Fire:	Not reported
Year:	2018
Gas:	Not reported
SR Number:	Not reported
Case Number:	82-66-6
imm:	Not reported
EHS:	Not reported
Liquid:	Not reported
Storage Location:	Chemical Storage Bldg
Mix:	Y
Max. Amount:	1,000 - 4,999
Pressure:	1
Pure:	Not reported
Average Amount:	100 - 499
Chemical ID:	1180
Reaction:	Not reported
Chemical Reporting Name(Active Ingredient):	DIPHACINONE
Solid:	Y

SIMPLOT GROWER SOLUTIONS (Continued) **S107691279**

Storage Code:	R
Chemical Reporting Name(Trade Name):	Kaput Gopher Bait, Gopher Bait
sudrel:	Not reported
tempcd:	4
trdsec:	Not reported
Facid:	59501
conf:	Not reported
del:	Not reported
Fire:	Not reported
Year:	2018
Gas:	Not reported
SR Number:	Not reported
Case Number:	10034-96-5
imm:	Not reported
EHS:	Not reported
Liquid:	Not reported
Storage Location:	Dry Storage Bldg
Mix:	Y
Max. Amount:	10,000 - 24,999
Pressure:	1
Pure:	Not reported
Average Amount:	1,000 - 4,999
Chemical ID:	4532
Reaction:	Not reported
Chemical Reporting Name(Active Ingredient):	MANGANESE SULFATE
Solid:	Y
Storage Code:	J
Chemical Reporting Name(Trade Name):	Manganese Sulfate, Tecmangan
sudrel:	Not reported
tempcd:	4
trdsec:	Not reported
Facid:	59501
conf:	Not reported
del:	Not reported
Fire:	Not reported
Year:	2006
Gas:	Not reported
SR Number:	Not reported
Case Number:	1071836
imm:	Not reported
EHS:	Not reported
Liquid:	Not reported
Storage Location:	Not reported
Mix:	Not reported
Max. Amount:	4
Pressure:	Not reported
Pure:	Not reported
Average Amount:	2
Chemical ID:	4528
Reaction:	Not reported
Chemical Reporting Name(Active Ingredient):	GLYPHOSATE
Solid:	Not reported
Storage Code:	Not reported
Chemical Reporting Name(Trade Name):	Not reported
sudrel:	Not reported

SIMPLOT GROWER SOLUTIONS (Continued) **S107691279**

tempcd:	Not reported
trdsec:	Not reported
Facid:	59501
conf:	Not reported
del:	Not reported
Fire:	Not reported
Year:	2006
Gas:	Not reported
SR Number:	Not reported
Case Number:	2921882
imm:	Not reported
EHS:	Not reported
Liquid:	Not reported
Storage Location:	Not reported
Mix:	Not reported
Max. Amount:	4
Pressure:	Not reported
Pure:	Not reported
Average Amount:	1
Chemical ID:	3743
Reaction:	Not reported
Chemical Reporting Name(Active Ingredient):	CHLORPYRIFOS
Solid:	Not reported
Storage Code:	Not reported
Chemical Reporting Name(Trade Name):	Not reported
sudrel:	Not reported
tempcd:	Not reported
trdsec:	Not reported
Facid:	59501
conf:	Not reported
del:	Not reported
Fire:	Not reported
Year:	2006
Gas:	Not reported
SR Number:	Not reported
Case Number:	13071799
imm:	Not reported
EHS:	Not reported
Liquid:	Not reported
Storage Location:	Not reported
Mix:	Not reported
Max. Amount:	4
Pressure:	Not reported
Pure:	Not reported
Average Amount:	2
Chemical ID:	2859
Reaction:	Not reported
Chemical Reporting Name(Active Ingredient):	TERBUFOS
Solid:	Not reported
Storage Code:	Not reported
Chemical Reporting Name(Trade Name):	Not reported
sudrel:	Not reported
tempcd:	Not reported
trdsec:	Not reported

SIMPLOT GROWER SOLUTIONS (Continued) **S107691279**

Facid:	59501
conf:	Not reported
del:	Not reported
Fire:	Not reported
Year:	2006
Gas:	Not reported
SR Number:	Not reported
Case Number:	1910425
imm:	Not reported
EHS:	Not reported
Liquid:	Not reported
Storage Location:	Not reported
Mix:	Not reported
Max. Amount:	3
Pressure:	Not reported
Pure:	Not reported
Average Amount:	1
Chemical ID:	2254
Reaction:	Not reported
Chemical Reporting Name(Active Ingredient):	PARAQUAT DICHLORIDE
Solid:	Not reported
Storage Code:	Not reported
Chemical Reporting Name(Trade Name):	Not reported
sudrel:	Not reported
tempcd:	Not reported
trdsec:	Not reported

Facid:	59501
conf:	Not reported
del:	Not reported
Fire:	Not reported
Year:	2006
Gas:	Not reported
SR Number:	Not reported
Case Number:	7664417
imm:	Not reported
EHS:	Not reported
Liquid:	Not reported
Storage Location:	Not reported
Mix:	Not reported
Max. Amount:	5
Pressure:	Not reported
Pure:	Not reported
Average Amount:	3
Chemical ID:	3272
Reaction:	Not reported
Chemical Reporting Name(Active Ingredient):	AMMONIA, (ANHYDROUS)
Solid:	Not reported
Storage Code:	Not reported
Chemical Reporting Name(Trade Name):	Anhydrous Ammonia
sudrel:	Not reported
tempcd:	Not reported
trdsec:	Not reported

Facid:	59501
conf:	Not reported
del:	Not reported

SIMPLOT GROWER SOLUTIONS (Continued) **S107691279**

Fire:	Not reported
Year:	2006
Gas:	Not reported
SR Number:	Not reported
Case Number:	1929733
imm:	Not reported
EHS:	Not reported
Liquid:	Not reported
Storage Location:	Not reported
Mix:	Not reported
Max. Amount:	4
Pressure:	Not reported
Pure:	Not reported
Average Amount:	1
Chemical ID:	3636
Reaction:	Not reported
Chemical Reporting Name(Active Ingredient):	2,4-D ESTERS
Solid:	Not reported
Storage Code:	Not reported
Chemical Reporting Name(Trade Name):	Not reported
sudrel:	Not reported
tempcd:	Not reported
trdsec:	Not reported
Facid:	59501
conf:	Not reported
del:	Not reported
Fire:	Not reported
Year:	2006
Gas:	Not reported
SR Number:	Not reported
Case Number:	1918009
imm:	Not reported
EHS:	Not reported
Liquid:	Not reported
Storage Location:	Not reported
Mix:	Not reported
Max. Amount:	4
Pressure:	Not reported
Pure:	Not reported
Average Amount:	3
Chemical ID:	3654
Reaction:	Not reported
Chemical Reporting Name(Active Ingredient):	DICAMBA
Solid:	Not reported
Storage Code:	Not reported
Chemical Reporting Name(Trade Name):	Not reported
sudrel:	Not reported
tempcd:	Not reported
trdsec:	Not reported
Facid:	59501
conf:	Not reported
del:	Not reported
Fire:	Not reported
Year:	2006
Gas:	Not reported

SIMPLOT GROWER SOLUTIONS (Continued) **S107691279**

SR Number:	Not reported
Case Number:	1912249
imm:	Not reported
EHS:	Not reported
Liquid:	Not reported
Storage Location:	Not reported
Mix:	Not reported
Max. Amount:	4
Pressure:	Not reported
Pure:	Not reported
Average Amount:	4
Chemical ID:	3338
Reaction:	Not reported
Chemical Reporting Name(Active Ingredient):	ATRAZINE
Solid:	Not reported
Storage Code:	Not reported
Chemical Reporting Name(Trade Name):	Not reported
sudrel:	Not reported
tempcd:	Not reported
trdsec:	Not reported
Facid:	59501
conf:	Not reported
del:	Not reported
Fire:	Not reported
Year:	2006
Gas:	Not reported
SR Number:	Not reported
Case Number:	298022
imm:	Not reported
EHS:	Not reported
Liquid:	Not reported
Storage Location:	Not reported
Mix:	Not reported
Max. Amount:	3
Pressure:	Not reported
Pure:	Not reported
Average Amount:	1
Chemical ID:	2367
Reaction:	Not reported
Chemical Reporting Name(Active Ingredient):	PHORATE
Solid:	Not reported
Storage Code:	Not reported
Chemical Reporting Name(Trade Name):	Not reported
sudrel:	Not reported
tempcd:	Not reported
trdsec:	Not reported
Facid:	59501
conf:	Not reported
del:	Not reported
Fire:	Not reported
Year:	2015
Gas:	Not reported
SR Number:	Not reported
Case Number:	1910425
imm:	Not reported

SIMPLOT GROWER SOLUTIONS (Continued) **S107691279**

EHS:	Y
Liquid:	Not reported
Storage Location:	Chemical Storage Bldg
Mix:	Not reported
Max. Amount:	Not reported
Pressure:	Not reported
Pure:	Not reported
Average Amount:	Not reported
Chemical ID:	2254
Reaction:	Not reported
Chemical Reporting Name(Active Ingredient):	Not reported
Solid:	Not reported
Storage Code:	Not reported
Chemical Reporting Name(Trade Name):	Gramoxone
sudrel:	Not reported
tempcd:	Not reported
trdsec:	Not reported
Facid:	59501
conf:	Not reported
del:	Not reported
Fire:	Not reported
Year:	2015
Gas:	Not reported
SR Number:	Not reported
Case Number:	12174117
imm:	Not reported
EHS:	Not reported
Liquid:	Not reported
Storage Location:	Chemical Storage Bldg
Mix:	Not reported
Max. Amount:	Not reported
Pressure:	Not reported
Pure:	Not reported
Average Amount:	Not reported
Chemical ID:	0
Reaction:	Not reported
Chemical Reporting Name(Active Ingredient):	Not reported
Solid:	Not reported
Storage Code:	Not reported
Chemical Reporting Name(Trade Name):	Attapulgite Clay
sudrel:	Not reported
tempcd:	Not reported
trdsec:	Not reported
Facid:	59501
conf:	Not reported
del:	Not reported
Fire:	Not reported
Year:	2015
Gas:	Not reported
SR Number:	Not reported
Case Number:	298022
imm:	Not reported
EHS:	Y
Liquid:	Not reported
Storage Location:	Chemical Storage Bldg

SIMPLOT GROWER SOLUTIONS (Continued) **S107691279**

Mix:	Not reported
Max. Amount:	Not reported
Pressure:	Not reported
Pure:	Not reported
Average Amount:	Not reported
Chemical ID:	2367
Reaction:	Not reported
Chemical Reporting Name(Active Ingredient):	Not reported
Solid:	Not reported
Storage Code:	Not reported
Chemical Reporting Name(Trade Name):	Thimet
sudrel:	Not reported
tempcd:	Not reported
trdsec:	Not reported
Facid:	59501
conf:	Not reported
del:	Not reported
Fire:	Not reported
Year:	2015
Gas:	Not reported
SR Number:	Not reported
Case Number:	38641940
imm:	Not reported
EHS:	Not reported
Liquid:	Not reported
Storage Location:	Chemical Storage Bldg
Mix:	Not reported
Max. Amount:	Not reported
Pressure:	Not reported
Pure:	Not reported
Average Amount:	Not reported
Chemical ID:	4636
Reaction:	Not reported
Chemical Reporting Name(Active Ingredient):	Not reported
Solid:	Not reported
Storage Code:	Not reported
Chemical Reporting Name(Trade Name):	Gly Star Plus
sudrel:	Not reported
tempcd:	Not reported
trdsec:	Not reported
Facid:	59501
conf:	Not reported
del:	Not reported
Fire:	Not reported
Year:	2015
Gas:	Not reported
SR Number:	Not reported
Case Number:	1336216
imm:	Not reported
EHS:	Not reported
Liquid:	Not reported
Storage Location:	Chemical Storage Bldg
Mix:	Not reported
Max. Amount:	Not reported
Pressure:	Not reported

SIMPLOT GROWER SOLUTIONS (Continued) **S107691279**

Pure:	Not reported
Average Amount:	Not reported
Chemical ID:	152
Reaction:	Not reported
Chemical Reporting Name(Active Ingredient):	Not reported
Solid:	Not reported
Storage Code:	Not reported
Chemical Reporting Name(Trade Name):	Che Plex Zinc 9
sudrel:	Not reported
tempcd:	Not reported
trdsec:	Not reported
Facid:	59501
conf:	Not reported
del:	Not reported
Fire:	Not reported
Year:	2015
Gas:	Not reported
SR Number:	Not reported
Case Number:	877469380
imm:	Not reported
EHS:	Not reported
Liquid:	Not reported
Storage Location:	Chemical Storage Bldg
Mix:	Not reported
Max. Amount:	Not reported
Pressure:	Not reported
Pure:	Not reported
Average Amount:	Not reported
Chemical ID:	0
Reaction:	Not reported
Chemical Reporting Name(Active Ingredient):	Not reported
Solid:	Not reported
Storage Code:	Not reported
Chemical Reporting Name(Trade Name):	Maleic-itaconic Co-polymer
sudrel:	Not reported
tempcd:	Not reported
trdsec:	Not reported
Facid:	59501
conf:	Not reported
del:	Not reported
Fire:	Not reported
Year:	2015
Gas:	Not reported
SR Number:	Not reported
Case Number:	34494047
imm:	Not reported
EHS:	Not reported
Liquid:	Not reported
Storage Location:	Chemical Storage Bldg
Mix:	Not reported
Max. Amount:	Not reported
Pressure:	Not reported
Pure:	Not reported
Average Amount:	Not reported
Chemical ID:	4731

SIMPLOT GROWER SOLUTIONS (Continued) **S107691279**

Reaction:	Not reported
Chemical Reporting Name(Active Ingredient):	Not reported
Solid:	Not reported
Storage Code:	Not reported
Chemical Reporting Name(Trade Name):	Durango DMA
sudrel:	Not reported
tempcd:	Not reported
trdsec:	Not reported
Facid:	59501
conf:	Not reported
del:	Not reported
Fire:	Not reported
Year:	2015
Gas:	Not reported
SR Number:	Not reported
Case Number:	0
imm:	Not reported
EHS:	Not reported
Liquid:	Not reported
Storage Location:	Chemical Storage Bldg
Mix:	Not reported
Max. Amount:	Not reported
Pressure:	Not reported
Pure:	Not reported
Average Amount:	Not reported
Chemical ID:	0
Reaction:	Not reported
Chemical Reporting Name(Active Ingredient):	Not reported
Solid:	Not reported
Storage Code:	Not reported
Chemical Reporting Name(Trade Name):	Boron 10
sudrel:	Not reported
tempcd:	Not reported
trdsec:	Not reported
Facid:	59501
conf:	Not reported
del:	Not reported
Fire:	Not reported
Year:	2015
Gas:	Not reported
SR Number:	Not reported
Case Number:	67762383
imm:	Not reported
EHS:	Not reported
Liquid:	Not reported
Storage Location:	Chemical Storage Bldg
Mix:	Not reported
Max. Amount:	Not reported
Pressure:	Not reported
Pure:	Not reported
Average Amount:	Not reported
Chemical ID:	0
Reaction:	Not reported
Chemical Reporting Name(Active Ingredient):	Not reported
Solid:	Not reported

SIMPLOT GROWER SOLUTIONS (Continued) **S107691279**

Storage Code:	Not reported
Chemical Reporting Name(Trade Name):	Persist Ultra
sudrel:	Not reported
tempcd:	Not reported
trdsec:	Not reported
Facid:	59501
conf:	Not reported
del:	Not reported
Fire:	Not reported
Year:	2015
Gas:	Not reported
SR Number:	Not reported
Case Number:	13071799
imm:	Not reported
EHS:	Y
Liquid:	Not reported
Storage Location:	Chemical Storage Bldg.
Mix:	Not reported
Max. Amount:	Not reported
Pressure:	Not reported
Pure:	Not reported
Average Amount:	Not reported
Chemical ID:	2859
Reaction:	Not reported
Chemical Reporting Name(Active Ingredient):	Not reported
Solid:	Not reported
Storage Code:	Not reported
Chemical Reporting Name(Trade Name):	Counter 20G
sudrel:	Not reported
tempcd:	Not reported
trdsec:	Not reported
Facid:	59501
conf:	Not reported
del:	Not reported
Fire:	Not reported
Year:	2015
Gas:	Not reported
SR Number:	Not reported
Case Number:	82657043
imm:	Not reported
EHS:	Not reported
Liquid:	Not reported
Storage Location:	Chemical Storage Bldg.
Mix:	Not reported
Max. Amount:	Not reported
Pressure:	Not reported
Pure:	Not reported
Average Amount:	Not reported
Chemical ID:	292
Reaction:	Not reported
Chemical Reporting Name(Active Ingredient):	Not reported
Solid:	Not reported
Storage Code:	Not reported
Chemical Reporting Name(Trade Name):	Brigade
sudrel:	Not reported

SIMPLOT GROWER SOLUTIONS (Continued) **S107691279**

tempcd:	Not reported
trdsec:	Not reported
Facid:	59501
conf:	Not reported
del:	Not reported
Fire:	Not reported
Year:	2015
Gas:	Not reported
SR Number:	Not reported
Case Number:	70901121
imm:	Not reported
EHS:	Not reported
Liquid:	Not reported
Storage Location:	Chemical Storage Bldg.
Mix:	Not reported
Max. Amount:	Not reported
Pressure:	Not reported
Pure:	Not reported
Average Amount:	Not reported
Chemical ID:	4795
Reaction:	Not reported
Chemical Reporting Name(Active Ingredient):	Not reported
Solid:	Not reported
Storage Code:	Not reported
Chemical Reporting Name(Trade Name):	Roundup
sudrel:	Not reported
tempcd:	Not reported
trdsec:	Not reported
Facid:	59501
conf:	Not reported
del:	Not reported
Fire:	Not reported
Year:	2015
Gas:	Not reported
SR Number:	Not reported
Case Number:	1912249
imm:	Not reported
EHS:	Not reported
Liquid:	Not reported
Storage Location:	Chemical Storage Bldg.
Mix:	Not reported
Max. Amount:	Not reported
Pressure:	Not reported
Pure:	Not reported
Average Amount:	Not reported
Chemical ID:	3338
Reaction:	Not reported
Chemical Reporting Name(Active Ingredient):	Not reported
Solid:	Not reported
Storage Code:	Not reported
Chemical Reporting Name(Trade Name):	Atrazine
sudrel:	Not reported
tempcd:	Not reported
trdsec:	Not reported

SIMPLOT GROWER SOLUTIONS (Continued) **S107691279**

Facid:	59501
conf:	Not reported
del:	Not reported
Fire:	Not reported
Year:	2015
Gas:	Not reported
SR Number:	Not reported
Case Number:	51218452
imm:	Not reported
EHS:	Not reported
Liquid:	Not reported
Storage Location:	Chemical Storage Bldg.
Mix:	Not reported
Max. Amount:	Not reported
Pressure:	Not reported
Pure:	Not reported
Average Amount:	Not reported
Chemical ID:	3998
Reaction:	Not reported
Chemical Reporting Name(Active Ingredient):	Not reported
Solid:	Not reported
Storage Code:	Not reported
Chemical Reporting Name(Trade Name):	Parrallel
sudrel:	Not reported
tempcd:	Not reported
trdsec:	Not reported

Facid:	59501
conf:	Not reported
del:	Not reported
Fire:	Not reported
Year:	2015
Gas:	Not reported
SR Number:	Not reported
Case Number:	87392129
imm:	Not reported
EHS:	Not reported
Liquid:	Not reported
Storage Location:	Chemical Storage Bldg.
Mix:	Not reported
Max. Amount:	Not reported
Pressure:	Not reported
Pure:	Not reported
Average Amount:	Not reported
Chemical ID:	2298
Reaction:	Not reported
Chemical Reporting Name(Active Ingredient):	Not reported
Solid:	Not reported
Storage Code:	Not reported
Chemical Reporting Name(Trade Name):	Halex GT
sudrel:	Not reported
tempcd:	Not reported
trdsec:	Not reported

Facid:	59501
conf:	Not reported
del:	Not reported

SIMPLOT GROWER SOLUTIONS (Continued) **S107691279**

Fire:	Not reported
Year:	2015
Gas:	Not reported
SR Number:	Not reported
Case Number:	34256821
imm:	Not reported
EHS:	Not reported
Liquid:	Not reported
Storage Location:	Chemical Storage Bldg.
Mix:	Not reported
Max. Amount:	Not reported
Pressure:	Not reported
Pure:	Not reported
Average Amount:	Not reported
Chemical ID:	4520
Reaction:	Not reported
Chemical Reporting Name(Active Ingredient):	Not reported
Solid:	Not reported
Storage Code:	Not reported
Chemical Reporting Name(Trade Name):	Warrant
sudrel:	Not reported
tempcd:	Not reported
trdsec:	Not reported

Facid:	59501
conf:	Not reported
del:	Not reported
Fire:	Not reported
Year:	2015
Gas:	Not reported
SR Number:	Not reported
Case Number:	79210
imm:	Not reported
EHS:	Y
Liquid:	Not reported
Storage Location:	Chemical Storage Buldg
Mix:	Not reported
Max. Amount:	Not reported
Pressure:	Not reported
Pure:	Not reported
Average Amount:	Not reported
Chemical ID:	2280
Reaction:	Not reported
Chemical Reporting Name(Active Ingredient):	Not reported
Solid:	Not reported
Storage Code:	Not reported
Chemical Reporting Name(Trade Name):	Sanidate
sudrel:	Not reported
tempcd:	Not reported
trdsec:	Not reported

Facid:	59501
conf:	Not reported
del:	Not reported
Fire:	Not reported
Year:	2015
Gas:	Not reported

SIMPLOT GROWER SOLUTIONS (Continued) **S107691279**

SR Number:	Not reported
Case Number:	0
imm:	Not reported
EHS:	Not reported
Liquid:	Not reported
Storage Location:	Dry storage Bldg
Mix:	Not reported
Max. Amount:	Not reported
Pressure:	Not reported
Pure:	Not reported
Average Amount:	Not reported
Chemical ID:	4723
Reaction:	Not reported
Chemical Reporting Name(Active Ingredient):	Not reported
Solid:	Not reported
Storage Code:	Not reported
Chemical Reporting Name(Trade Name):	Peletized Dolomitic Lime
sudrel:	Not reported
tempcd:	Not reported
trdsec:	Not reported
Facid:	59501
conf:	Not reported
del:	Not reported
Fire:	Not reported
Year:	2015
Gas:	Not reported
SR Number:	Not reported
Case Number:	7722761
imm:	Not reported
EHS:	Not reported
Liquid:	Not reported
Storage Location:	Dry Storage Bldg
Mix:	Not reported
Max. Amount:	Not reported
Pressure:	Not reported
Pure:	Not reported
Average Amount:	Not reported
Chemical ID:	3306
Reaction:	Not reported
Chemical Reporting Name(Active Ingredient):	Not reported
Solid:	Not reported
Storage Code:	Not reported
Chemical Reporting Name(Trade Name):	Mono Ammonium Phosphate
sudrel:	Not reported
tempcd:	Not reported
trdsec:	Not reported
Facid:	59501
conf:	Not reported
del:	Not reported
Fire:	Not reported
Year:	2015
Gas:	Not reported
SR Number:	Not reported
Case Number:	57136
imm:	Not reported

SIMPLOT GROWER SOLUTIONS (Continued) **S107691279**

EHS:	Not reported
Liquid:	Not reported
Storage Location:	Dry Storage Bldg
Mix:	Not reported
Max. Amount:	Not reported
Pressure:	Not reported
Pure:	Not reported
Average Amount:	Not reported
Chemical ID:	4454
Reaction:	Not reported
Chemical Reporting Name(Active Ingredient):	Not reported
Solid:	Not reported
Storage Code:	Not reported
Chemical Reporting Name(Trade Name):	Urea
sudrel:	Not reported
tempcd:	Not reported
trdsec:	Not reported

Facid:	59501
conf:	Not reported
del:	Not reported
Fire:	Not reported
Year:	2015
Gas:	Not reported
SR Number:	Not reported
Case Number:	7722761
imm:	Not reported
EHS:	Not reported
Liquid:	Not reported
Storage Location:	Dry Storage Bldg
Mix:	Not reported
Max. Amount:	Not reported
Pressure:	Not reported
Pure:	Not reported
Average Amount:	Not reported
Chemical ID:	3306
Reaction:	Not reported
Chemical Reporting Name(Active Ingredient):	Not reported
Solid:	Not reported
Storage Code:	Not reported
Chemical Reporting Name(Trade Name):	Forty Rock
sudrel:	Not reported
tempcd:	Not reported
trdsec:	Not reported

Facid:	59501
conf:	Not reported
del:	Not reported
Fire:	Not reported
Year:	2015
Gas:	Not reported
SR Number:	Not reported
Case Number:	14977378
imm:	Not reported
EHS:	Not reported
Liquid:	Not reported
Storage Location:	Dry Storage Bldg

SIMPLOT GROWER SOLUTIONS (Continued) **S107691279**

Mix:	Not reported
Max. Amount:	Not reported
Pressure:	Not reported
Pure:	Not reported
Average Amount:	Not reported
Chemical ID:	0
Reaction:	Not reported
Chemical Reporting Name(Active Ingredient):	Not reported
Solid:	Not reported
Storage Code:	Not reported
Chemical Reporting Name(Trade Name):	Potassium Magnesium Sulfate
sudrel:	Not reported
tempcd:	Not reported
trdsec:	Not reported
Facid:	59501
conf:	Not reported
del:	Not reported
Fire:	Not reported
Year:	2015
Gas:	Not reported
SR Number:	Not reported
Case Number:	10034965
imm:	Not reported
EHS:	Not reported
Liquid:	Not reported
Storage Location:	Dry Storage Bldg
Mix:	Not reported
Max. Amount:	Not reported
Pressure:	Not reported
Pure:	Not reported
Average Amount:	Not reported
Chemical ID:	4532
Reaction:	Not reported
Chemical Reporting Name(Active Ingredient):	Not reported
Solid:	Not reported
Storage Code:	Not reported
Chemical Reporting Name(Trade Name):	Manganese Sultfate
sudrel:	Not reported
tempcd:	Not reported
trdsec:	Not reported
Facid:	59501
conf:	Not reported
del:	Not reported
Fire:	Not reported
Year:	2015
Gas:	Not reported
SR Number:	Not reported
Case Number:	7704349
imm:	Not reported
EHS:	Not reported
Liquid:	Not reported
Storage Location:	Dry Storage Bldg
Mix:	Not reported
Max. Amount:	Not reported
Pressure:	Not reported

SIMPLOT GROWER SOLUTIONS (Continued) **S107691279**

Pure:	Not reported
Average Amount:	Not reported
Chemical ID:	2819
Reaction:	Not reported
Chemical Reporting Name(Active Ingredient):	Not reported
Solid:	Not reported
Storage Code:	Not reported
Chemical Reporting Name(Trade Name):	Tiger Sulfur 90
sudrel:	Not reported
tempcd:	Not reported
trdsec:	Not reported
Facid:	59501
conf:	Not reported
del:	Not reported
Fire:	Not reported
Year:	2015
Gas:	Not reported
SR Number:	Not reported
Case Number:	7783202
imm:	Not reported
EHS:	Not reported
Liquid:	Not reported
Storage Location:	Dry Storage Bldg and Liquid Loadout Pad
Mix:	Not reported
Max. Amount:	Not reported
Pressure:	Not reported
Pure:	Not reported
Average Amount:	Not reported
Chemical ID:	3284
Reaction:	Not reported
Chemical Reporting Name(Active Ingredient):	Not reported
Solid:	Not reported
Storage Code:	Not reported
Chemical Reporting Name(Trade Name):	Amm Sulfate
sudrel:	Not reported
tempcd:	Not reported
trdsec:	Not reported
Facid:	59501
conf:	Not reported
del:	Not reported
Fire:	Not reported
Year:	2015
Gas:	Not reported
SR Number:	Not reported
Case Number:	7447407
imm:	Not reported
EHS:	Not reported
Liquid:	Not reported
Storage Location:	Dry Storage Bldg and Liquid Loadout Pad
Mix:	Not reported
Max. Amount:	Not reported
Pressure:	Not reported
Pure:	Not reported
Average Amount:	Not reported
Chemical ID:	4663

SIMPLOT GROWER SOLUTIONS (Continued) **S107691279**

Reaction:	Not reported
Chemical Reporting Name(Active Ingredient):	Not reported
Solid:	Not reported
Storage Code:	Not reported
Chemical Reporting Name(Trade Name):	Potash
sudrel:	Not reported
tempcd:	Not reported
trdsec:	Not reported
Facid:	59501
conf:	Not reported
del:	Not reported
Fire:	Not reported
Year:	2015
Gas:	Not reported
SR Number:	Not reported
Case Number:	7783188
imm:	Not reported
EHS:	Not reported
Liquid:	Not reported
Storage Location:	Liquid Storage Tank Area
Mix:	Not reported
Max. Amount:	Not reported
Pressure:	Not reported
Pure:	Not reported
Average Amount:	Not reported
Chemical ID:	3328
Reaction:	Not reported
Chemical Reporting Name(Active Ingredient):	Not reported
Solid:	Not reported
Storage Code:	Not reported
Chemical Reporting Name(Trade Name):	ThioSul
sudrel:	Not reported
tempcd:	Not reported
trdsec:	Not reported
Facid:	59501
conf:	Not reported
del:	Not reported
Fire:	Not reported
Year:	2015
Gas:	Not reported
SR Number:	Not reported
Case Number:	68333799
imm:	Not reported
EHS:	Not reported
Liquid:	Not reported
Storage Location:	Liquid Tank Storage Area
Mix:	Not reported
Max. Amount:	Not reported
Pressure:	Not reported
Pure:	Not reported
Average Amount:	Not reported
Chemical ID:	4763
Reaction:	Not reported
Chemical Reporting Name(Active Ingredient):	Not reported
Solid:	Not reported

SIMPLOT GROWER SOLUTIONS (Continued) **S107691279**

Storage Code:	Not reported
Chemical Reporting Name(Trade Name):	10-34-0
sudrel:	Not reported
tempcd:	Not reported
trdsec:	Not reported
Facid:	59501
conf:	Not reported
del:	Not reported
Fire:	Not reported
Year:	2015
Gas:	Not reported
SR Number:	Not reported
Case Number:	10294663
imm:	Not reported
EHS:	Not reported
Liquid:	Not reported
Storage Location:	Liquid Tank Storage Area
Mix:	Not reported
Max. Amount:	Not reported
Pressure:	Not reported
Pure:	Not reported
Average Amount:	Not reported
Chemical ID:	4692
Reaction:	Not reported
Chemical Reporting Name(Active Ingredient):	Not reported
Solid:	Not reported
Storage Code:	Not reported
Chemical Reporting Name(Trade Name):	Potassium Thiosulfate
sudrel:	Not reported
tempcd:	Not reported
trdsec:	Not reported
Facid:	59501
conf:	Not reported
del:	Not reported
Fire:	Not reported
Year:	2015
Gas:	Not reported
SR Number:	Not reported
Case Number:	7733020
imm:	Not reported
EHS:	Not reported
Liquid:	Not reported
Storage Location:	Liquid Tank Storage Area
Mix:	Not reported
Max. Amount:	Not reported
Pressure:	Not reported
Pure:	Not reported
Average Amount:	Not reported
Chemical ID:	4692
Reaction:	Not reported
Chemical Reporting Name(Active Ingredient):	Not reported
Solid:	Not reported
Storage Code:	Not reported
Chemical Reporting Name(Trade Name):	Che-Plex ZN-FE-MN
sudrel:	Not reported

SIMPLOT GROWER SOLUTIONS (Continued) **S107691279**

tempcd:	Not reported
trdsec:	Not reported
Facid:	59501
conf:	Not reported
del:	Not reported
Fire:	Not reported
Year:	2015
Gas:	Not reported
SR Number:	Not reported
Case Number:	7664382
imm:	Not reported
EHS:	Not reported
Liquid:	Not reported
Storage Location:	Liquid Tank Storage Area
Mix:	Not reported
Max. Amount:	Not reported
Pressure:	Not reported
Pure:	Not reported
Average Amount:	Not reported
Chemical ID:	2374
Reaction:	Not reported
Chemical Reporting Name(Active Ingredient):	Not reported
Solid:	Not reported
Storage Code:	Not reported
Chemical Reporting Name(Trade Name):	4-16-16
sudrel:	Not reported
tempcd:	Not reported
trdsec:	Not reported
Facid:	59501
conf:	Not reported
del:	Not reported
Fire:	Not reported
Year:	2015
Gas:	Not reported
SR Number:	Not reported
Case Number:	6484522
imm:	Not reported
EHS:	Not reported
Liquid:	Not reported
Storage Location:	Liquid Tank Storage Area
Mix:	Not reported
Max. Amount:	Not reported
Pressure:	Not reported
Pure:	Not reported
Average Amount:	Not reported
Chemical ID:	4447
Reaction:	Not reported
Chemical Reporting Name(Active Ingredient):	Not reported
Solid:	Not reported
Storage Code:	Not reported
Chemical Reporting Name(Trade Name):	UAN Solution
sudrel:	Not reported
tempcd:	Not reported
trdsec:	Not reported

SIMPLOT GROWER SOLUTIONS (Continued) **S107691279**

Facid:	59501
conf:	Not reported
del:	Not reported
Fire:	Not reported
Year:	2015
Gas:	Not reported
SR Number:	Not reported
Case Number:	7646857
imm:	Not reported
EHS:	Not reported
Liquid:	Not reported
Storage Location:	Liquid Tank Storage Area
Mix:	Not reported
Max. Amount:	Not reported
Pressure:	Not reported
Pure:	Not reported
Average Amount:	Not reported
Chemical ID:	4493
Reaction:	Not reported
Chemical Reporting Name(Active Ingredient):	Not reported
Solid:	Not reported
Storage Code:	Not reported
Chemical Reporting Name(Trade Name):	Ammoniated Zinc
sudrel:	Not reported
tempcd:	Not reported
trdsec:	Not reported

Facid:	59501
conf:	Not reported
del:	Not reported
Fire:	Not reported
Year:	2015
Gas:	Not reported
SR Number:	Not reported
Case Number:	7664382
imm:	Not reported
EHS:	Not reported
Liquid:	Not reported
Storage Location:	Rail Car Spur
Mix:	Not reported
Max. Amount:	Not reported
Pressure:	Not reported
Pure:	Not reported
Average Amount:	Not reported
Chemical ID:	4179
Reaction:	Not reported
Chemical Reporting Name(Active Ingredient):	Not reported
Solid:	Not reported
Storage Code:	Not reported
Chemical Reporting Name(Trade Name):	SPA
sudrel:	Not reported
tempcd:	Not reported
trdsec:	Not reported

Facid:	59501
conf:	Not reported
del:	Not reported

SIMPLOT GROWER SOLUTIONS (Continued) **S107691279**

Fire:	Not reported
Year:	2015
Gas:	Not reported
SR Number:	Not reported
Case Number:	7664417
imm:	Not reported
EHS:	Y
Liquid:	Not reported
Storage Location:	Railcar Spur
Mix:	Not reported
Max. Amount:	Not reported
Pressure:	Not reported
Pure:	Not reported
Average Amount:	Not reported
Chemical ID:	3272
Reaction:	Not reported
Chemical Reporting Name(Active Ingredient):	Not reported
Solid:	Not reported
Storage Code:	Not reported
Chemical Reporting Name(Trade Name):	Anhydrous Ammonia
sudrel:	Not reported
tempcd:	Not reported
trdsec:	Not reported

Contact:

Facility ID:	59501
Facility Name:	Simplot Grower Solutions
302 Contact:	Andrew Hutchison
302 Phone:	208-780-7451
Primary Contact:	Todd Hanneman
Primary Contact Phone:	308-368-5651
Primary Contact 24 HR:	308-386-2129
Secondary Contact:	Peter Cullan
Secondary Contact Phone:	308-368-7519
Secondary Contact 24 HR:	308-530-2028

---

2 **DISTRICT 3 COUNTY SHOP** **LUST** **S102420304**
West **FRONT & GROVE NW CRNR** **N/A**
1/4-1/2 **HERSHEY, NE**
0.333 mi.
1758 ft.

Relative:
Higher

Actual:
2901 ft.

LUST:

Name:	DISTRICT 3 COUNTY SHOP
Address:	FRONT & GROVE NW CRNR
City,State,Zip:	HERSHEY, NE
Facility Status:	**NO FURTHER ACTION (INCIDENT CLOSED)**
Incident Type:	UNDERGROUND STORAGE TANK - REGULATED UNDER FEDERAL RULES
File Number:	090696-ML-1324
Owner/RP:	LINCOLN CNTY ROADS DEPT
SFM Num:	958
Owner Mailing Address:	COURTHOUSE
Owner Mailing City:	NORTH PLATTE
Owner Mailing State:	NE
Owner Mailing Zip:	69101
Discovery Date:	08/01/1996

DISTRICT 3 COUNTY SHOP (Continued) **S102420304**

Material Released: GASOLINE & DIESEL

Count: 2 records. ORPHAN SUMMARY

City	EDR ID	Site Name	Site Address	Zip	Database(s)
HERSHEY	S104737315	UPRR - HERSHEY SECTION	HERSHEY SECTION		LUST
HERSHEY	S104737313	U.S. WEST COMMUNICATIONS	3 MI S OF HERSHEY		LUST

GOVERNMENT RECORDS SEARCHED / DATA CURRENCY TRACKING

To maintain currency of the following federal and state databases, EDR contacts the appropriate governmental agency on a monthly or quarterly basis, as required.

Number of Days to Update: Provides confirmation that EDR is reporting records that have been updated within 90 days from the date the government agency made the information available to the public.

STANDARD ENVIRONMENTAL RECORDS

Federal NPL site list

NPL: National Priority List

National Priorities List (Superfund). The NPL is a subset of CERCLIS and identifies over 1,200 sites for priority cleanup under the Superfund Program. NPL sites may encompass relatively large areas. As such, EDR provides polygon coverage for over 1,000 NPL site boundaries produced by EPA's Environmental Photographic Interpretation Center (EPIC) and regional EPA offices.

Date of Government Version: 04/27/2020
Date Data Arrived at EDR: 05/06/2020
Date Made Active in Reports: 05/28/2020
Number of Days to Update: 22

Source: EPA
Telephone: N/A
Last EDR Contact: 06/30/2020
Next Scheduled EDR Contact: 10/12/2020
Data Release Frequency: Quarterly

NPL Site Boundaries

Sources:

EPA's Environmental Photographic Interpretation Center (EPIC)
Telephone: 202-564-7333

EPA Region 1
Telephone 617-918-1143

EPA Region 6
Telephone: 214-655-6659

EPA Region 3
Telephone 215-814-5418

EPA Region 7
Telephone: 913-551-7247

EPA Region 4
Telephone 404-562-8033

EPA Region 8
Telephone: 303-312-6774

EPA Region 5
Telephone 312-886-6686

EPA Region 9
Telephone: 415-947-4246

EPA Region 10
Telephone 206-553-8665

Proposed NPL: Proposed National Priority List Sites

A site that has been proposed for listing on the National Priorities List through the issuance of a proposed rule in the Federal Register. EPA then accepts public comments on the site, responds to the comments, and places on the NPL those sites that continue to meet the requirements for listing.

Date of Government Version: 04/27/2020
Date Data Arrived at EDR: 05/06/2020
Date Made Active in Reports: 05/28/2020
Number of Days to Update: 22

Source: EPA
Telephone: N/A
Last EDR Contact: 06/30/2020
Next Scheduled EDR Contact: 10/12/2020
Data Release Frequency: Quarterly

NPL LIENS: Federal Superfund Liens

Federal Superfund Liens. Under the authority granted the USEPA by CERCLA of 1980, the USEPA has the authority to file liens against real property in order to recover remedial action expenditures or when the property owner received notification of potential liability. USEPA compiles a listing of filed notices of Superfund Liens.

Date of Government Version: 10/15/1991
Date Data Arrived at EDR: 02/02/1994
Date Made Active in Reports: 03/30/1994
Number of Days to Update: 56

Source: EPA
Telephone: 202-564-4267
Last EDR Contact: 08/15/2011
Next Scheduled EDR Contact: 11/28/2011
Data Release Frequency: No Update Planned

Federal Delisted NPL site list

Delisted NPL: National Priority List Deletions

The National Oil and Hazardous Substances Pollution Contingency Plan (NCP) establishes the criteria that the EPA uses to delete sites from the NPL. In accordance with 40 CFR 300.425.(e), sites may be deleted from the NPL where no further response is appropriate.

Date of Government Version: 04/27/2020
Date Data Arrived at EDR: 05/06/2020
Date Made Active in Reports: 05/28/2020
Number of Days to Update: 22

Source: EPA
Telephone: N/A
Last EDR Contact: 06/30/2020
Next Scheduled EDR Contact: 10/12/2020
Data Release Frequency: Quarterly

Federal CERCLIS list

FEDERAL FACILITY: Federal Facility Site Information listing

A listing of National Priority List (NPL) and Base Realignment and Closure (BRAC) sites found in the Comprehensive Environmental Response, Compensation and Liability Information System (CERCLIS) Database where EPA Federal Facilities Restoration and Reuse Office is involved in cleanup activities.

Date of Government Version: 04/03/2019
Date Data Arrived at EDR: 04/05/2019
Date Made Active in Reports: 05/14/2019
Number of Days to Update: 39

Source: Environmental Protection Agency
Telephone: 703-603-8704
Last EDR Contact: 07/02/2020
Next Scheduled EDR Contact: 10/12/2020
Data Release Frequency: Varies

SEMS: Superfund Enterprise Management System

SEMS (Superfund Enterprise Management System) tracks hazardous waste sites, potentially hazardous waste sites, and remedial activities performed in support of EPA's Superfund Program across the United States. The list was formerly know as CERCLIS, renamed to SEMS by the EPA in 2015. The list contains data on potentially hazardous waste sites that have been reported to the USEPA by states, municipalities, private companies and private persons, pursuant to Section 103 of the Comprehensive Environmental Response, Compensation, and Liability Act (CERCLA). This dataset also contains sites which are either proposed to or on the National Priorities List (NPL) and the sites which are in the screening and assessment phase for possible inclusion on the NPL.

Date of Government Version: 04/27/2020
Date Data Arrived at EDR: 05/06/2020
Date Made Active in Reports: 05/28/2020
Number of Days to Update: 22

Source: EPA
Telephone: 800-424-9346
Last EDR Contact: 07/17/2020
Next Scheduled EDR Contact: 10/26/2020
Data Release Frequency: Quarterly

Federal CERCLIS NFRAP site list

SEMS-ARCHIVE: Superfund Enterprise Management System Archive

SEMS-ARCHIVE (Superfund Enterprise Management System Archive) tracks sites that have no further interest under the Federal Superfund Program based on available information. The list was formerly known as the CERCLIS-NFRAP, renamed to SEMS ARCHIVE by the EPA in 2015. EPA may perform a minimal level of assessment work at a site while it is archived if site conditions change and/or new information becomes available. Archived sites have been removed and archived from the inventory of SEMS sites. Archived status indicates that, to the best of EPA's knowledge, assessment at a site has been completed and that EPA has determined no further steps will be taken to list the site on the National Priorities List (NPL), unless information indicates this decision was not appropriate or other considerations require a recommendation for listing at a later time. The decision does not necessarily mean that there is no hazard associated with a given site; it only means that. based upon available information, the location is not judged to be potential NPL site.

Date of Government Version: 04/27/2020
Date Data Arrived at EDR: 05/06/2020
Date Made Active in Reports: 05/28/2020
Number of Days to Update: 22

Source: EPA
Telephone: 800-424-9346
Last EDR Contact: 07/17/2020
Next Scheduled EDR Contact: 10/26/2020
Data Release Frequency: Quarterly

Federal RCRA CORRACTS facilities list

CORRACTS: Corrective Action Report

CORRACTS identifies hazardous waste handlers with RCRA corrective action activity.

Date of Government Version: 03/23/2020
Date Data Arrived at EDR: 03/25/2020
Date Made Active in Reports: 05/21/2020
Number of Days to Update: 57

Source: EPA
Telephone: 800-424-9346
Last EDR Contact: 06/22/2020
Next Scheduled EDR Contact: 10/05/2020
Data Release Frequency: Quarterly

Federal RCRA non-CORRACTS TSD facilities list

RCRA-TSDF: RCRA - Treatment, Storage and Disposal

RCRAInfo is EPA's comprehensive information system, providing access to data supporting the Resource Conservation and Recovery Act (RCRA) of 1976 and the Hazardous and Solid Waste Amendments (HSWA) of 1984. The database includes selective information on sites which generate, transport, store, treat and/or dispose of hazardous waste as defined by the Resource Conservation and Recovery Act (RCRA). Transporters are individuals or entities that move hazardous waste from the generator offsite to a facility that can recycle, treat, store, or dispose of the waste. TSDFs treat, store, or dispose of the waste.

Date of Government Version: 03/23/2020
Date Data Arrived at EDR: 03/25/2020
Date Made Active in Reports: 05/21/2020
Number of Days to Update: 57

Source: Environmental Protection Agency
Telephone: 913-551-7003
Last EDR Contact: 06/22/2020
Next Scheduled EDR Contact: 10/05/2020
Data Release Frequency: Quarterly

Federal RCRA generators list

RCRA-LQG: RCRA - Large Quantity Generators

RCRAInfo is EPA's comprehensive information system, providing access to data supporting the Resource Conservation and Recovery Act (RCRA) of 1976 and the Hazardous and Solid Waste Amendments (HSWA) of 1984. The database includes selective information on sites which generate, transport, store, treat and/or dispose of hazardous waste as defined by the Resource Conservation and Recovery Act (RCRA). Large quantity generators (LQGs) generate over 1,000 kilograms (kg) of hazardous waste, or over 1 kg of acutely hazardous waste per month.

Date of Government Version: 03/23/2020
Date Data Arrived at EDR: 03/25/2020
Date Made Active in Reports: 05/21/2020
Number of Days to Update: 57

Source: Environmental Protection Agency
Telephone: 913-551-7003
Last EDR Contact: 06/22/2020
Next Scheduled EDR Contact: 10/05/2020
Data Release Frequency: Quarterly

RCRA-SQG: RCRA - Small Quantity Generators

RCRAInfo is EPA's comprehensive information system, providing access to data supporting the Resource Conservation and Recovery Act (RCRA) of 1976 and the Hazardous and Solid Waste Amendments (HSWA) of 1984. The database includes selective information on sites which generate, transport, store, treat and/or dispose of hazardous waste as defined by the Resource Conservation and Recovery Act (RCRA). Small quantity generators (SQGs) generate between 100 kg and 1,000 kg of hazardous waste per month.

Date of Government Version: 03/23/2020
Date Data Arrived at EDR: 03/25/2020
Date Made Active in Reports: 05/21/2020
Number of Days to Update: 57

Source: Environmental Protection Agency
Telephone: 913-551-7003
Last EDR Contact: 06/22/2020
Next Scheduled EDR Contact: 10/05/2020
Data Release Frequency: Quarterly

RCRA-VSQG: RCRA - Very Small Quantity Generators (Formerly Conditionally Exempt Small Quantity Generators)

RCRAInfo is EPA's comprehensive information system, providing access to data supporting the Resource Conservation and Recovery Act (RCRA) of 1976 and the Hazardous and Solid Waste Amendments (HSWA) of 1984. The database includes selective information on sites which generate, transport, store, treat and/or dispose of hazardous waste as defined by the Resource Conservation and Recovery Act (RCRA). Very small quantity generators (VSQGs) generate less than 100 kg of hazardous waste, or less than 1 kg of acutely hazardous waste per month.

Date of Government Version: 03/23/2020
Date Data Arrived at EDR: 03/25/2020
Date Made Active in Reports: 05/21/2020
Number of Days to Update: 57

Source: Environmental Protection Agency
Telephone: 913-551-7003
Last EDR Contact: 06/22/2020
Next Scheduled EDR Contact: 10/05/2020
Data Release Frequency: Quarterly

Federal institutional controls / engineering controls registries

LUCIS: Land Use Control Information System

LUCIS contains records of land use control information pertaining to the former Navy Base Realignment and Closure properties.

Date of Government Version: 05/15/2020
Date Data Arrived at EDR: 05/19/2020
Date Made Active in Reports: 06/18/2020
Number of Days to Update: 30

Source: Department of the Navy
Telephone: 843-820-7326
Last EDR Contact: 05/14/2020
Next Scheduled EDR Contact: 08/24/2020
Data Release Frequency: Varies

US ENG CONTROLS: Engineering Controls Sites List

A listing of sites with engineering controls in place. Engineering controls include various forms of caps, building foundations, liners, and treatment methods to create pathway elimination for regulated substances to enter environmental media or effect human health.

Date of Government Version: 02/13/2020
Date Data Arrived at EDR: 02/20/2020
Date Made Active in Reports: 05/15/2020
Number of Days to Update: 85

Source: Environmental Protection Agency
Telephone: 703-603-0695
Last EDR Contact: 05/15/2020
Next Scheduled EDR Contact: 09/07/2020
Data Release Frequency: Varies

US INST CONTROLS: Institutional Controls Sites List

A listing of sites with institutional controls in place. Institutional controls include administrative measures, such as groundwater use restrictions, construction restrictions, property use restrictions, and post remediation care requirements intended to prevent exposure to contaminants remaining on site. Deed restrictions are generally required as part of the institutional controls.

Date of Government Version: 02/13/2020
Date Data Arrived at EDR: 02/20/2020
Date Made Active in Reports: 05/15/2020
Number of Days to Update: 85

Source: Environmental Protection Agency
Telephone: 703-603-0695
Last EDR Contact: 05/15/2020
Next Scheduled EDR Contact: 09/07/2020
Data Release Frequency: Varies

Federal ERNS list

ERNS: Emergency Response Notification System

Emergency Response Notification System. ERNS records and stores information on reported releases of oil and hazardous substances.

Date of Government Version: 03/22/2020
Date Data Arrived at EDR: 03/24/2020
Date Made Active in Reports: 06/18/2020
Number of Days to Update: 86

Source: National Response Center, United States Coast Guard
Telephone: 202-267-2180
Last EDR Contact: 06/22/2020
Next Scheduled EDR Contact: 10/05/2020
Data Release Frequency: Quarterly

State- and tribal - equivalent CERCLIS

SHWS: Superfund State Program List

The Nebraska Department of Environmental Quality is providing this information from it's own database. The data, although not verified to be the most current or accurate for any specific site, is generally based on the contents of the physical documents in the files. You may contact the Records Management Unit at (402) 471-3557 to make arrangements to view or to get a photocopy of the physical file.

Date of Government Version: 03/17/2020
Date Data Arrived at EDR: 03/18/2020
Date Made Active in Reports: 05/27/2020
Number of Days to Update: 70

Source: Dept. of Environmental Quality
Telephone: 402-471-3557
Last EDR Contact: 06/10/2020
Next Scheduled EDR Contact: 09/28/2020
Data Release Frequency: Varies

State and tribal landfill and/or solid waste disposal site lists

SWF/LF: Licensed Landfill List

Solid Waste Facilities/Landfill Sites. SWF/LF type records typically contain an inventory of solid waste disposal facilities or landfills in a particular state. Depending on the state, these may be active or inactive facilities or open dumps that failed to meet RCRA Subtitle D Section 4004 criteria for solid waste landfills or disposal sites.

Date of Government Version: 02/27/2020
Date Data Arrived at EDR: 02/27/2020
Date Made Active in Reports: 05/06/2020
Number of Days to Update: 69

Source: Department of Environmental Quality
Telephone: 402-471-4210
Last EDR Contact: 06/10/2020
Next Scheduled EDR Contact: 09/28/2020
Data Release Frequency: Varies

State and tribal leaking storage tank lists

LAST: Leaking Aboveground Storage Tank Sites

Releases from an aboveground storage tank system.

Date of Government Version: 04/06/2020
Date Data Arrived at EDR: 04/08/2020
Date Made Active in Reports: 06/25/2020
Number of Days to Update: 78

Source: Department of Environmental Quality
Telephone: 402-471-3557
Last EDR Contact: 07/07/2020
Next Scheduled EDR Contact: 10/19/2020
Data Release Frequency: Quarterly

LUST: Leaking Underground Storage Tank Sites

Leaking Underground Storage Tank Incident Reports. LUST records contain an inventory of reported leaking underground storage tank incidents. Not all states maintain these records, and the information stored varies by state.

Date of Government Version: 04/06/2020
Date Data Arrived at EDR: 04/08/2020
Date Made Active in Reports: 06/25/2020
Number of Days to Update: 78

Source: Department of Environmental Quality
Telephone: 402-471-3557
Last EDR Contact: 07/07/2020
Next Scheduled EDR Contact: 10/19/2020
Data Release Frequency: Quarterly

INDIAN LUST R8: Leaking Underground Storage Tanks on Indian Land
LUSTs on Indian land in Colorado, Montana, North Dakota, South Dakota, Utah and Wyoming.

Date of Government Version: 10/03/2019
Date Data Arrived at EDR: 12/04/2019
Date Made Active in Reports: 02/14/2020
Number of Days to Update: 72
Source: EPA Region 8
Telephone: 303-312-6271
Last EDR Contact: 07/24/2020
Next Scheduled EDR Contact: 11/02/2020
Data Release Frequency: Varies

INDIAN LUST R10: Leaking Underground Storage Tanks on Indian Land
LUSTs on Indian land in Alaska, Idaho, Oregon and Washington.

Date of Government Version: 10/11/2019
Date Data Arrived at EDR: 12/04/2019
Date Made Active in Reports: 02/10/2020
Number of Days to Update: 68
Source: EPA Region 10
Telephone: 206-553-2857
Last EDR Contact: 07/24/2020
Next Scheduled EDR Contact: 11/02/2020
Data Release Frequency: Varies

INDIAN LUST R4: Leaking Underground Storage Tanks on Indian Land
LUSTs on Indian land in Florida, Mississippi and North Carolina.

Date of Government Version: 10/10/2019
Date Data Arrived at EDR: 12/05/2019
Date Made Active in Reports: 02/10/2020
Number of Days to Update: 67
Source: EPA Region 4
Telephone: 404-562-8677
Last EDR Contact: 07/24/2020
Next Scheduled EDR Contact: 11/02/2020
Data Release Frequency: Varies

INDIAN LUST R7: Leaking Underground Storage Tanks on Indian Land
LUSTs on Indian land in Iowa, Kansas, and Nebraska

Date of Government Version: 10/15/2019
Date Data Arrived at EDR: 12/17/2019
Date Made Active in Reports: 02/10/2020
Number of Days to Update: 55
Source: EPA Region 7
Telephone: 913-551-7003
Last EDR Contact: 07/24/2020
Next Scheduled EDR Contact: 11/02/2020
Data Release Frequency: Varies

INDIAN LUST R5: Leaking Underground Storage Tanks on Indian Land
Leaking underground storage tanks located on Indian Land in Michigan, Minnesota and Wisconsin.

Date of Government Version: 10/01/2019
Date Data Arrived at EDR: 12/04/2019
Date Made Active in Reports: 02/10/2020
Number of Days to Update: 68
Source: EPA, Region 5
Telephone: 312-886-7439
Last EDR Contact: 07/24/2020
Next Scheduled EDR Contact: 11/02/2020
Data Release Frequency: Varies

INDIAN LUST R6: Leaking Underground Storage Tanks on Indian Land
LUSTs on Indian land in New Mexico and Oklahoma.

Date of Government Version: 10/02/2019
Date Data Arrived at EDR: 12/04/2019
Date Made Active in Reports: 02/10/2020
Number of Days to Update: 68
Source: EPA Region 6
Telephone: 214-665-6597
Last EDR Contact: 07/24/2020
Next Scheduled EDR Contact: 11/02/2020
Data Release Frequency: Varies

INDIAN LUST R1: Leaking Underground Storage Tanks on Indian Land
A listing of leaking underground storage tank locations on Indian Land.

Date of Government Version: 10/01/2019
Date Data Arrived at EDR: 12/04/2019
Date Made Active in Reports: 02/10/2020
Number of Days to Update: 68
Source: EPA Region 1
Telephone: 617-918-1313
Last EDR Contact: 07/24/2020
Next Scheduled EDR Contact: 11/02/2020
Data Release Frequency: Varies

INDIAN LUST R9: Leaking Underground Storage Tanks on Indian Land
LUSTs on Indian land in Arizona, California, New Mexico and Nevada

Date of Government Version: 10/04/2019
Date Data Arrived at EDR: 12/04/2019
Date Made Active in Reports: 02/27/2020
Number of Days to Update: 85
Source: Environmental Protection Agency
Telephone: 415-972-3372
Last EDR Contact: 07/24/2020
Next Scheduled EDR Contact: 11/02/2020
Data Release Frequency: Varies

State and tribal registered storage tank lists

FEMA UST: Underground Storage Tank Listing
A listing of all FEMA owned underground storage tanks.

Date of Government Version: 02/01/2020
Date Data Arrived at EDR: 03/19/2020
Date Made Active in Reports: 06/09/2020
Number of Days to Update: 82
Source: FEMA
Telephone: 202-646-5797
Last EDR Contact: 07/06/2020
Next Scheduled EDR Contact: 10/19/2020
Data Release Frequency: Varies

UST: Facility and Tank Data
Registered Underground Storage Tanks. UST's are regulated under Subtitle I of the Resource Conservation and Recovery Act (RCRA) and must be registered with the state department responsible for administering the UST program. Available information varies by state program.

Date of Government Version: 04/22/2020
Date Data Arrived at EDR: 04/29/2020
Date Made Active in Reports: 07/16/2020
Number of Days to Update: 78
Source: Nebraska State Fire Marshal
Telephone: 402-471-9664
Last EDR Contact: 07/27/2020
Next Scheduled EDR Contact: 11/09/2020
Data Release Frequency: Annually

AST: AST Data
A listing of aboveground storage tank site locations. Aboveground storage tanks dispensing hazardous substances must register such tank with this office. Storage tanks of 1000 gallons or less are exempt from this requirement.

Date of Government Version: 09/03/2019
Date Data Arrived at EDR: 09/05/2019
Date Made Active in Reports: 11/14/2019
Number of Days to Update: 70
Source: State Fire Marshal
Telephone: 402-471-9465
Last EDR Contact: 07/06/2020
Next Scheduled EDR Contact: 09/07/2020
Data Release Frequency: No Update Planned

INDIAN UST R4: Underground Storage Tanks on Indian Land
The Indian Underground Storage Tank (UST) database provides information about underground storage tanks on Indian land in EPA Region 4 (Alabama, Florida, Georgia, Kentucky, Mississippi, North Carolina, South Carolina, Tennessee and Tribal Nations)

Date of Government Version: 10/10/2019
Date Data Arrived at EDR: 12/05/2019
Date Made Active in Reports: 02/10/2020
Number of Days to Update: 67
Source: EPA Region 4
Telephone: 404-562-9424
Last EDR Contact: 07/24/2020
Next Scheduled EDR Contact: 11/02/2020
Data Release Frequency: Varies

INDIAN UST R7: Underground Storage Tanks on Indian Land
The Indian Underground Storage Tank (UST) database provides information about underground storage tanks on Indian land in EPA Region 7 (Iowa, Kansas, Missouri, Nebraska, and 9 Tribal Nations).

Date of Government Version: 10/11/2019
Date Data Arrived at EDR: 12/04/2019
Date Made Active in Reports: 02/10/2020
Number of Days to Update: 68
Source: EPA Region 7
Telephone: 913-551-7003
Last EDR Contact: 07/24/2020
Next Scheduled EDR Contact: 11/02/2020
Data Release Frequency: Varies

INDIAN UST R8: Underground Storage Tanks on Indian Land

The Indian Underground Storage Tank (UST) database provides information about underground storage tanks on Indian land in EPA Region 8 (Colorado, Montana, North Dakota, South Dakota, Utah, Wyoming and 27 Tribal Nations).

Date of Government Version: 10/03/2019
Date Data Arrived at EDR: 12/04/2019
Date Made Active in Reports: 02/14/2020
Number of Days to Update: 72

Source: EPA Region 8
Telephone: 303-312-6137
Last EDR Contact: 07/24/2020
Next Scheduled EDR Contact: 11/02/2020
Data Release Frequency: Varies

INDIAN UST R6: Underground Storage Tanks on Indian Land

The Indian Underground Storage Tank (UST) database provides information about underground storage tanks on Indian land in EPA Region 6 (Louisiana, Arkansas, Oklahoma, New Mexico, Texas and 65 Tribes).

Date of Government Version: 10/02/2019
Date Data Arrived at EDR: 12/04/2019
Date Made Active in Reports: 02/10/2020
Number of Days to Update: 68

Source: EPA Region 6
Telephone: 214-665-7591
Last EDR Contact: 07/24/2020
Next Scheduled EDR Contact: 11/02/2020
Data Release Frequency: Varies

INDIAN UST R1: Underground Storage Tanks on Indian Land

The Indian Underground Storage Tank (UST) database provides information about underground storage tanks on Indian land in EPA Region 1 (Connecticut, Maine, Massachusetts, New Hampshire, Rhode Island, Vermont and ten Tribal Nations).

Date of Government Version: 10/01/2019
Date Data Arrived at EDR: 12/04/2019
Date Made Active in Reports: 02/10/2020
Number of Days to Update: 68

Source: EPA, Region 1
Telephone: 617-918-1313
Last EDR Contact: 07/24/2020
Next Scheduled EDR Contact: 11/02/2020
Data Release Frequency: Varies

INDIAN UST R10: Underground Storage Tanks on Indian Land

The Indian Underground Storage Tank (UST) database provides information about underground storage tanks on Indian land in EPA Region 10 (Alaska, Idaho, Oregon, Washington, and Tribal Nations).

Date of Government Version: 10/11/2019
Date Data Arrived at EDR: 12/04/2019
Date Made Active in Reports: 02/10/2020
Number of Days to Update: 68

Source: EPA Region 10
Telephone: 206-553-2857
Last EDR Contact: 07/24/2020
Next Scheduled EDR Contact: 11/02/2020
Data Release Frequency: Varies

INDIAN UST R9: Underground Storage Tanks on Indian Land

The Indian Underground Storage Tank (UST) database provides information about underground storage tanks on Indian land in EPA Region 9 (Arizona, California, Hawaii, Nevada, the Pacific Islands, and Tribal Nations).

Date of Government Version: 10/04/2019
Date Data Arrived at EDR: 12/04/2019
Date Made Active in Reports: 02/27/2020
Number of Days to Update: 85

Source: EPA Region 9
Telephone: 415-972-3368
Last EDR Contact: 07/23/2020
Next Scheduled EDR Contact: 11/01/2020
Data Release Frequency: Varies

INDIAN UST R5: Underground Storage Tanks on Indian Land

The Indian Underground Storage Tank (UST) database provides information about underground storage tanks on Indian land in EPA Region 5 (Michigan, Minnesota and Wisconsin and Tribal Nations).

Date of Government Version: 10/01/2019
Date Data Arrived at EDR: 12/04/2019
Date Made Active in Reports: 02/10/2020
Number of Days to Update: 68

Source: EPA Region 5
Telephone: 312-886-6136
Last EDR Contact: 07/24/2020
Next Scheduled EDR Contact: 11/02/2020
Data Release Frequency: Varies

State and tribal institutional control / engineering control registries

INST CONTROL: Nebraska's Institutional Control Registry

A list of sites within Nebraska that have institutional controls. According to the Environmental Protection Agency (EPA), institutional controls are "non-engineering measures designed to prevent or limit exposure to hazardous substances left in place at a site, or assure effectiveness of the chosen remedy. Institutional controls are usually, but not always, legal controls, such as easements, restrictive covenants, and zoning ordinances." In short, institutional controls are a type of environmental covenant typically used when property is to be cleanup to a level determined by the potential environmental risks posed by a planned use, rather than to unrestricted use standards. This method of control has proven to be both environmentally and economically beneficial.

Date of Government Version: 02/04/2020
Date Data Arrived at EDR: 03/19/2020
Date Made Active in Reports: 06/03/2020
Number of Days to Update: 76

Source: Department of Environmental Quality
Telephone: 402-471-2214
Last EDR Contact: 06/19/2020
Next Scheduled EDR Contact: 09/28/2020
Data Release Frequency: Annually

State and tribal voluntary cleanup sites

INDIAN VCP R1: Voluntary Cleanup Priority Listing

A listing of voluntary cleanup priority sites located on Indian Land located in Region 1.

Date of Government Version: 07/27/2015
Date Data Arrived at EDR: 09/29/2015
Date Made Active in Reports: 02/18/2016
Number of Days to Update: 142

Source: EPA, Region 1
Telephone: 617-918-1102
Last EDR Contact: 06/17/2020
Next Scheduled EDR Contact: 10/05/2020
Data Release Frequency: Varies

VCP: RAPMA Sites

The Remedial Action Plan Monitoring Act (RAPMA), initially created in 1995, provides property owners and parties responsible for contamination with a mechanism for developing voluntary environmental cleanup plans which are reviewed and approved by the Department.

Date of Government Version: 02/04/2020
Date Data Arrived at EDR: 03/19/2020
Date Made Active in Reports: 06/03/2020
Number of Days to Update: 76

Source: Department of Environmental Quality
Telephone: 402-471-2186
Last EDR Contact: 06/19/2020
Next Scheduled EDR Contact: 09/28/2020
Data Release Frequency: Annually

INDIAN VCP R7: Voluntary Cleanup Priority Lisitng

A listing of voluntary cleanup priority sites located on Indian Land located in Region 7.

Date of Government Version: 03/20/2008
Date Data Arrived at EDR: 04/22/2008
Date Made Active in Reports: 05/19/2008
Number of Days to Update: 27

Source: EPA, Region 7
Telephone: 913-551-7365
Last EDR Contact: 04/20/2009
Next Scheduled EDR Contact: 07/20/2009
Data Release Frequency: Varies

State and tribal Brownfields sites

BROWNFIELDS: Potential Brownfields Inventory Listing

"NDEQ defines a brownfields site as subpart (A) of CERCLA ? 101(39): 'Real property, the expansion, redevelopment, or reuse of which may be complicated by the presence or potential presence of a hazardous substance, pollutant, or contaminant.' This is a broad-based approach to capture all potential brownfields sites. In the event that CERCLA 128(a) State Response Program funds are utilized - for example, conducting a Section 128(a) Assessment - the exclusions, site-by-site determinations, and further definitions as provided by the law would need to be met. This would be done on a site-by-site basis." A preliminary Survey and Inventory of Brownfields Sites in Nebraska was constructed based on previously submitted information including sites named specifically by city representatives. The list was built on facility characteristics, which were founded on previous, broad-based contamination experience. Additions to the inventory were made by looking for other sources of potential brownfields sites using Standard Industrial Classification (SIC) codes. A general sector list was constructed to serve as an inventory guide. This list shows all of the different types of sites that are within the inventory (sorted by SIC code), and the number of sites there are of each type. Color-coated blocks, which group together similar SIC codes and the sites that they encompass also sort the sectors.

Date of Government Version: 03/17/2020
Date Data Arrived at EDR: 03/17/2020
Date Made Active in Reports: 05/27/2020
Number of Days to Update: 71

Source: Department of Environmental Quality
Telephone: 402-471-2186
Last EDR Contact: 06/16/2020
Next Scheduled EDR Contact: 09/28/2020
Data Release Frequency: Varies

ADDITIONAL ENVIRONMENTAL RECORDS

Local Brownfield lists

US BROWNFIELDS: A Listing of Brownfields Sites

Brownfields are real property, the expansion, redevelopment, or reuse of which may be complicated by the presence or potential presence of a hazardous substance, pollutant, or contaminant. Cleaning up and reinvesting in these properties takes development pressures off of undeveloped, open land, and both improves and protects the environment. Assessment, Cleanup and Redevelopment Exchange System (ACRES) stores information reported by EPA Brownfields grant recipients on brownfields properties assessed or cleaned up with grant funding as well as information on Targeted Brownfields Assessments performed by EPA Regions. A listing of ACRES Brownfield sites is obtained from Cleanups in My Community. Cleanups in My Community provides information on Brownfields properties for which information is reported back to EPA, as well as areas served by Brownfields grant programs.

Date of Government Version: 06/01/2020
Date Data Arrived at EDR: 06/02/2020
Date Made Active in Reports: 06/09/2020
Number of Days to Update: 7

Source: Environmental Protection Agency
Telephone: 202-566-2777
Last EDR Contact: 06/02/2020
Next Scheduled EDR Contact: 09/28/2020
Data Release Frequency: Semi-Annually

Local Lists of Landfill / Solid Waste Disposal Sites

SWRCY: Recycling Resource Directory

A listing of recycling facilities.

Date of Government Version: 10/07/2019
Date Data Arrived at EDR: 10/07/2019
Date Made Active in Reports: 12/05/2019
Number of Days to Update: 59

Source: Department of Environmental Quality
Telephone: 402-471-6974
Last EDR Contact: 06/10/2020
Next Scheduled EDR Contact: 09/28/2020
Data Release Frequency: No Update Planned

INDIAN ODI: Report on the Status of Open Dumps on Indian Lands

Location of open dumps on Indian land.

Date of Government Version: 12/31/1998
Date Data Arrived at EDR: 12/03/2007
Date Made Active in Reports: 01/24/2008
Number of Days to Update: 52

Source: Environmental Protection Agency
Telephone: 703-308-8245
Last EDR Contact: 07/21/2020
Next Scheduled EDR Contact: 11/09/2020
Data Release Frequency: Varies

ODI: Open Dump Inventory
An open dump is defined as a disposal facility that does not comply with one or more of the Part 257 or Part 258 Subtitle D Criteria.

Date of Government Version: 06/30/1985
Date Data Arrived at EDR: 08/09/2004
Date Made Active in Reports: 09/17/2004
Number of Days to Update: 39
Source: Environmental Protection Agency
Telephone: 800-424-9346
Last EDR Contact: 06/09/2004
Next Scheduled EDR Contact: N/A
Data Release Frequency: No Update Planned

DEBRIS REGION 9: Torres Martinez Reservation Illegal Dump Site Locations
A listing of illegal dump sites location on the Torres Martinez Indian Reservation located in eastern Riverside County and northern Imperial County, California.

Date of Government Version: 01/12/2009
Date Data Arrived at EDR: 05/07/2009
Date Made Active in Reports: 09/21/2009
Number of Days to Update: 137
Source: EPA, Region 9
Telephone: 415-947-4219
Last EDR Contact: 07/14/2020
Next Scheduled EDR Contact: 11/02/2020
Data Release Frequency: No Update Planned

IHS OPEN DUMPS: Open Dumps on Indian Land
A listing of all open dumps located on Indian Land in the United States.

Date of Government Version: 04/01/2014
Date Data Arrived at EDR: 08/06/2014
Date Made Active in Reports: 01/29/2015
Number of Days to Update: 176
Source: Department of Health & Human Serivces, Indian Health Service
Telephone: 301-443-1452
Last EDR Contact: 05/01/2020
Next Scheduled EDR Contact: 08/10/2020
Data Release Frequency: Varies

Local Lists of Hazardous waste / Contaminated Sites

US HIST CDL: National Clandestine Laboratory Register
A listing of clandestine drug lab locations that have been removed from the DEAs National Clandestine Laboratory Register.

Date of Government Version: 03/18/2020
Date Data Arrived at EDR: 03/19/2020
Date Made Active in Reports: 06/09/2020
Number of Days to Update: 82
Source: Drug Enforcement Administration
Telephone: 202-307-1000
Last EDR Contact: 05/18/2020
Next Scheduled EDR Contact: 09/07/2020
Data Release Frequency: No Update Planned

US CDL: Clandestine Drug Labs
A listing of clandestine drug lab locations. The U.S. Department of Justice ("the Department") provides this web site as a public service. It contains addresses of some locations where law enforcement agencies reported they found chemicals or other items that indicated the presence of either clandestine drug laboratories or dumpsites. In most cases, the source of the entries is not the Department, and the Department has not verified the entry and does not guarantee its accuracy. Members of the public must verify the accuracy of all entries by, for example, contacting local law enforcement and local health departments.

Date of Government Version: 03/18/2020
Date Data Arrived at EDR: 03/19/2020
Date Made Active in Reports: 06/09/2020
Number of Days to Update: 82
Source: Drug Enforcement Administration
Telephone: 202-307-1000
Last EDR Contact: 05/18/2020
Next Scheduled EDR Contact: 09/07/2020
Data Release Frequency: Quarterly

PFAS: PFAS Site Contamination Listing
The purpose of the Perfluorinated Compounds (PFCs) inventory is to develop a statewide list of facilities that used or produced PFCs in Nebraska. This includes the high profile Perfluorooctanoic Acid (PFOA) and Perfluoroctane Sulfonate (PFOS), which were used in Aqueous Film Forming Foam (AFFF) formulations for fire suppression. In addition to AFFF, PFCs were used in a variety of surface treatments and performance chemicals including fabric and leather treatments, various surfactants, food containers, pesticides, rubber products, antifogging, non-stick cookware, paints and special coatings, airplane hydraulic fluid, waterproof fabric, metal plating, photographic processes, and electronic manufacturing.

Date of Government Version: 06/30/2017
Date Data Arrived at EDR: 02/07/2020
Date Made Active in Reports: 03/11/2020
Number of Days to Update: 33

Source: Department of Environment & Energy
Telephone: 402-471-3557
Last EDR Contact: 07/22/2020
Next Scheduled EDR Contact: 11/09/2020
Data Release Frequency: Varies

Local Lists of Registered Storage Tanks

HIST UST: Underground Storage Tank Database Listing

A listing of underground storage tank locations. This listing contains detail information that the UST listing does not. It is no longer updated by the agency. For current information see the UST listing.

Date of Government Version: 02/28/2005
Date Data Arrived at EDR: 09/01/2006
Date Made Active in Reports: 10/11/2006
Number of Days to Update: 40

Source: State Fire Marshal
Telephone: 402-471-2027
Last EDR Contact: 02/23/2009
Next Scheduled EDR Contact: 05/25/2009
Data Release Frequency: No Update Planned

HIST AST: Aboveground Storage Tank Database Listing

A listing of aboveground storage tank locations. This listing contains detail information that the AST listing does not. It is no longer updated by the agency. For current information see the AST listing.

Date of Government Version: 10/19/2004
Date Data Arrived at EDR: 09/01/2006
Date Made Active in Reports: 10/11/2006
Number of Days to Update: 40

Source: State Fire Marshal
Telephone: 402-471-2027
Last EDR Contact: 03/23/2009
Next Scheduled EDR Contact: 06/22/2009
Data Release Frequency: No Update Planned

Local Land Records

LIENS 2: CERCLA Lien Information

A Federal CERCLA ('Superfund') lien can exist by operation of law at any site or property at which EPA has spent Superfund monies. These monies are spent to investigate and address releases and threatened releases of contamination. CERCLIS provides information as to the identity of these sites and properties.

Date of Government Version: 04/27/2020
Date Data Arrived at EDR: 05/06/2020
Date Made Active in Reports: 05/28/2020
Number of Days to Update: 22

Source: Environmental Protection Agency
Telephone: 202-564-6023
Last EDR Contact: 06/30/2020
Next Scheduled EDR Contact: 10/12/2020
Data Release Frequency: Semi-Annually

Records of Emergency Release Reports

HMIRS: Hazardous Materials Information Reporting System

Hazardous Materials Incident Report System. HMIRS contains hazardous material spill incidents reported to DOT.

Date of Government Version: 02/27/2020
Date Data Arrived at EDR: 03/24/2020
Date Made Active in Reports: 06/18/2020
Number of Days to Update: 86

Source: U.S. Department of Transportation
Telephone: 202-366-4555
Last EDR Contact: 06/23/2020
Next Scheduled EDR Contact: 10/05/2020
Data Release Frequency: Quarterly

SPILLS: Surface Spill List

Releases of petroleum or hazardous substances to the air, land, or water.

Date of Government Version: 04/06/2020
Date Data Arrived at EDR: 04/08/2020
Date Made Active in Reports: 06/25/2020
Number of Days to Update: 78

Source: Department of Environmental Quality
Telephone: 402-471-2186
Last EDR Contact: 07/07/2020
Next Scheduled EDR Contact: 10/19/2020
Data Release Frequency: Quarterly

SPILLS 90: SPILLS90 data from FirstSearch

Spills 90 includes those spill and release records available exclusively from FirstSearch databases. Typically, they may include chemical, oil and/or hazardous substance spills recorded after 1990. Duplicate records that are already included in EDR incident and release records are not included in Spills 90.

Date of Government Version: 10/09/2012
Date Data Arrived at EDR: 01/03/2013
Date Made Active in Reports: 03/06/2013
Number of Days to Update: 62

Source: FirstSearch
Telephone: N/A
Last EDR Contact: 01/03/2013
Next Scheduled EDR Contact: N/A
Data Release Frequency: No Update Planned

SPILLS 80: SPILLS80 data from FirstSearch

Spills 80 includes those spill and release records available from FirstSearch databases prior to 1990. Typically, they may include chemical, oil and/or hazardous substance spills recorded before 1990. Duplicate records that are already included in EDR incident and release records are not included in Spills 80.

Date of Government Version: 04/15/2003
Date Data Arrived at EDR: 01/03/2013
Date Made Active in Reports: 03/06/2013
Number of Days to Update: 62

Source: FirstSearch
Telephone: N/A
Last EDR Contact: 01/03/2013
Next Scheduled EDR Contact: N/A
Data Release Frequency: No Update Planned

Other Ascertainable Records

RCRA NonGen / NLR: RCRA - Non Generators / No Longer Regulated

RCRAInfo is EPA's comprehensive information system, providing access to data supporting the Resource Conservation and Recovery Act (RCRA) of 1976 and the Hazardous and Solid Waste Amendments (HSWA) of 1984. The database includes selective information on sites which generate, transport, store, treat and/or dispose of hazardous waste as defined by the Resource Conservation and Recovery Act (RCRA). Non-Generators do not presently generate hazardous waste.

Date of Government Version: 03/23/2020
Date Data Arrived at EDR: 03/25/2020
Date Made Active in Reports: 05/21/2020
Number of Days to Update: 57

Source: Environmental Protection Agency
Telephone: 913-551-7003
Last EDR Contact: 06/22/2020
Next Scheduled EDR Contact: 10/05/2020
Data Release Frequency: Quarterly

FUDS: Formerly Used Defense Sites

The listing includes locations of Formerly Used Defense Sites properties where the US Army Corps of Engineers is actively working or will take necessary cleanup actions.

Date of Government Version: 01/28/2020
Date Data Arrived at EDR: 02/19/2020
Date Made Active in Reports: 05/14/2020
Number of Days to Update: 85

Source: U.S. Army Corps of Engineers
Telephone: 202-528-4285
Last EDR Contact: 05/18/2020
Next Scheduled EDR Contact: 08/31/2020
Data Release Frequency: Varies

DOD: Department of Defense Sites

This data set consists of federally owned or administered lands, administered by the Department of Defense, that have any area equal to or greater than 640 acres of the United States, Puerto Rico, and the U.S. Virgin Islands.

Date of Government Version: 12/31/2005
Date Data Arrived at EDR: 11/10/2006
Date Made Active in Reports: 01/11/2007
Number of Days to Update: 62

Source: USGS
Telephone: 888-275-8747
Last EDR Contact: 07/09/2020
Next Scheduled EDR Contact: 10/19/2020
Data Release Frequency: Semi-Annually

FEDLAND: Federal and Indian Lands

Federally and Indian administrated lands of the United States. Lands included are administrated by: Army Corps of Engineers, Bureau of Reclamation, National Wild and Scenic River, National Wildlife Refuge, Public Domain Land, Wilderness, Wilderness Study Area, Wildlife Management Area, Bureau of Indian Affairs, Bureau of Land Management, Department of Justice, Forest Service, Fish and Wildlife Service, National Park Service.

Date of Government Version: 04/02/2018
Date Data Arrived at EDR: 04/11/2018
Date Made Active in Reports: 11/06/2019
Number of Days to Update: 574

Source: U.S. Geological Survey
Telephone: 888-275-8747
Last EDR Contact: 07/06/2020
Next Scheduled EDR Contact: 10/19/2020
Data Release Frequency: N/A

SCRD DRYCLEANERS: State Coalition for Remediation of Drycleaners Listing

The State Coalition for Remediation of Drycleaners was established in 1998, with support from the U.S. EPA Office of Superfund Remediation and Technology Innovation. It is comprised of representatives of states with established drycleaner remediation programs. Currently the member states are Alabama, Connecticut, Florida, Illinois, Kansas, Minnesota, Missouri, North Carolina, Oregon, South Carolina, Tennessee, Texas, and Wisconsin.

Date of Government Version: 01/01/2017
Date Data Arrived at EDR: 02/03/2017
Date Made Active in Reports: 04/07/2017
Number of Days to Update: 63

Source: Environmental Protection Agency
Telephone: 615-532-8599
Last EDR Contact: 05/15/2020
Next Scheduled EDR Contact: 08/24/2020
Data Release Frequency: Varies

US FIN ASSUR: Financial Assurance Information

All owners and operators of facilities that treat, store, or dispose of hazardous waste are required to provide proof that they will have sufficient funds to pay for the clean up, closure, and post-closure care of their facilities.

Date of Government Version: 03/23/2020
Date Data Arrived at EDR: 03/24/2020
Date Made Active in Reports: 06/18/2020
Number of Days to Update: 86

Source: Environmental Protection Agency
Telephone: 202-566-1917
Last EDR Contact: 06/22/2020
Next Scheduled EDR Contact: 10/05/2020
Data Release Frequency: Quarterly

EPA WATCH LIST: EPA WATCH LIST

EPA maintains a "Watch List" to facilitate dialogue between EPA, state and local environmental agencies on enforcement matters relating to facilities with alleged violations identified as either significant or high priority. Being on the Watch List does not mean that the facility has actually violated the law only that an investigation by EPA or a state or local environmental agency has led those organizations to allege that an unproven violation has in fact occurred. Being on the Watch List does not represent a higher level of concern regarding the alleged violations that were detected, but instead indicates cases requiring additional dialogue between EPA, state and local agencies - primarily because of the length of time the alleged violation has gone unaddressed or unresolved.

Date of Government Version: 08/30/2013
Date Data Arrived at EDR: 03/21/2014
Date Made Active in Reports: 06/17/2014
Number of Days to Update: 88

Source: Environmental Protection Agency
Telephone: 617-520-3000
Last EDR Contact: 05/04/2020
Next Scheduled EDR Contact: 08/17/2020
Data Release Frequency: Quarterly

2020 COR ACTION: 2020 Corrective Action Program List

The EPA has set ambitious goals for the RCRA Corrective Action program by creating the 2020 Corrective Action Universe. This RCRA cleanup baseline includes facilities expected to need corrective action. The 2020 universe contains a wide variety of sites. Some properties are heavily contaminated while others were contaminated but have since been cleaned up. Still others have not been fully investigated yet, and may require little or no remediation. Inclusion in the 2020 Universe does not necessarily imply failure on the part of a facility to meet its RCRA obligations.

Date of Government Version: 09/30/2017
Date Data Arrived at EDR: 05/08/2018
Date Made Active in Reports: 07/20/2018
Number of Days to Update: 73

Source: Environmental Protection Agency
Telephone: 703-308-4044
Last EDR Contact: 05/08/2020
Next Scheduled EDR Contact: 08/17/2020
Data Release Frequency: Varies

TSCA: Toxic Substances Control Act

Toxic Substances Control Act. TSCA identifies manufacturers and importers of chemical substances included on the TSCA Chemical Substance Inventory list. It includes data on the production volume of these substances by plant site.

Date of Government Version: 12/31/2016
Date Data Arrived at EDR: 06/21/2017
Date Made Active in Reports: 01/05/2018
Number of Days to Update: 198
Source: EPA
Telephone: 202-260-5521
Last EDR Contact: 06/17/2020
Next Scheduled EDR Contact: 09/28/2020
Data Release Frequency: Every 4 Years

TRIS: Toxic Chemical Release Inventory System

Toxic Release Inventory System. TRIS identifies facilities which release toxic chemicals to the air, water and land in reportable quantities under SARA Title III Section 313.

Date of Government Version: 12/31/2018
Date Data Arrived at EDR: 02/05/2020
Date Made Active in Reports: 04/24/2020
Number of Days to Update: 79
Source: EPA
Telephone: 202-566-0250
Last EDR Contact: 05/21/2020
Next Scheduled EDR Contact: 08/31/2020
Data Release Frequency: Annually

SSTS: Section 7 Tracking Systems

Section 7 of the Federal Insecticide, Fungicide and Rodenticide Act, as amended (92 Stat. 829) requires all registered pesticide-producing establishments to submit a report to the Environmental Protection Agency by March 1st each year. Each establishment must report the types and amounts of pesticides, active ingredients and devices being produced, and those having been produced and sold or distributed in the past year.

Date of Government Version: 03/01/2020
Date Data Arrived at EDR: 04/21/2020
Date Made Active in Reports: 07/15/2020
Number of Days to Update: 85
Source: EPA
Telephone: 202-564-4203
Last EDR Contact: 07/21/2020
Next Scheduled EDR Contact: 11/02/2020
Data Release Frequency: Annually

ROD: Records Of Decision

Record of Decision. ROD documents mandate a permanent remedy at an NPL (Superfund) site containing technical and health information to aid in the cleanup.

Date of Government Version: 04/27/2020
Date Data Arrived at EDR: 05/06/2020
Date Made Active in Reports: 05/28/2020
Number of Days to Update: 22
Source: EPA
Telephone: 703-416-0223
Last EDR Contact: 06/30/2020
Next Scheduled EDR Contact: 09/14/2020
Data Release Frequency: Annually

RMP: Risk Management Plans

When Congress passed the Clean Air Act Amendments of 1990, it required EPA to publish regulations and guidance for chemical accident prevention at facilities using extremely hazardous substances. The Risk Management Program Rule (RMP Rule) was written to implement Section 112(r) of these amendments. The rule, which built upon existing industry codes and standards, requires companies of all sizes that use certain flammable and toxic substances to develop a Risk Management Program, which includes a(n): Hazard assessment that details the potential effects of an accidental release, an accident history of the last five years, and an evaluation of worst-case and alternative accidental releases; Prevention program that includes safety precautions and maintenance, monitoring, and employee training measures; and Emergency response program that spells out emergency health care, employee training measures and procedures for informing the public and response agencies (e.g the fire department) should an accident occur.

Date of Government Version: 11/05/2019
Date Data Arrived at EDR: 11/20/2019
Date Made Active in Reports: 04/17/2020
Number of Days to Update: 149
Source: Environmental Protection Agency
Telephone: 202-564-8600
Last EDR Contact: 07/15/2020
Next Scheduled EDR Contact: 11/02/2020
Data Release Frequency: Varies

RAATS: RCRA Administrative Action Tracking System

RCRA Administration Action Tracking System. RAATS contains records based on enforcement actions issued under RCRA pertaining to major violators and includes administrative and civil actions brought by the EPA. For administration actions after September 30, 1995, data entry in the RAATS database was discontinued. EPA will retain a copy of the database for historical records. It was necessary to terminate RAATS because a decrease in agency resources made it impossible to continue to update the information contained in the database.

Date of Government Version: 04/17/1995
Date Data Arrived at EDR: 07/03/1995
Date Made Active in Reports: 08/07/1995
Number of Days to Update: 35

Source: EPA
Telephone: 202-564-4104
Last EDR Contact: 06/02/2008
Next Scheduled EDR Contact: 09/01/2008
Data Release Frequency: No Update Planned

PRP: Potentially Responsible Parties

A listing of verified Potentially Responsible Parties

Date of Government Version: 04/27/2020
Date Data Arrived at EDR: 05/06/2020
Date Made Active in Reports: 06/09/2020
Number of Days to Update: 34

Source: EPA
Telephone: 202-564-6023
Last EDR Contact: 06/30/2020
Next Scheduled EDR Contact: 08/17/2020
Data Release Frequency: Quarterly

PADS: PCB Activity Database System

PCB Activity Database. PADS Identifies generators, transporters, commercial storers and/or brokers and disposers of PCB's who are required to notify the EPA of such activities.

Date of Government Version: 10/09/2019
Date Data Arrived at EDR: 10/11/2019
Date Made Active in Reports: 12/20/2019
Number of Days to Update: 70

Source: EPA
Telephone: 202-566-0500
Last EDR Contact: 07/13/2020
Next Scheduled EDR Contact: 10/19/2020
Data Release Frequency: Annually

ICIS: Integrated Compliance Information System

The Integrated Compliance Information System (ICIS) supports the information needs of the national enforcement and compliance program as well as the unique needs of the National Pollutant Discharge Elimination System (NPDES) program.

Date of Government Version: 11/18/2016
Date Data Arrived at EDR: 11/23/2016
Date Made Active in Reports: 02/10/2017
Number of Days to Update: 79

Source: Environmental Protection Agency
Telephone: 202-564-2501
Last EDR Contact: 06/30/2020
Next Scheduled EDR Contact: 10/19/2020
Data Release Frequency: Quarterly

FTTS: FIFRA/ TSCA Tracking System - FIFRA (Federal Insecticide, Fungicide, & Rodenticide Act)/TSCA (Toxic Substances Control Act)

FTTS tracks administrative cases and pesticide enforcement actions and compliance activities related to FIFRA, TSCA and EPCRA (Emergency Planning and Community Right-to-Know Act). To maintain currency, EDR contacts the Agency on a quarterly basis.

Date of Government Version: 04/09/2009
Date Data Arrived at EDR: 04/16/2009
Date Made Active in Reports: 05/11/2009
Number of Days to Update: 25

Source: EPA/Office of Prevention, Pesticides and Toxic Substances
Telephone: 202-566-1667
Last EDR Contact: 08/18/2017
Next Scheduled EDR Contact: 12/04/2017
Data Release Frequency: No Update Planned

FTTS INSP: FIFRA/ TSCA Tracking System - FIFRA (Federal Insecticide, Fungicide, & Rodenticide Act)/TSCA (Toxic Substances Control Act)

A listing of FIFRA/TSCA Tracking System (FTTS) inspections and enforcements.

Date of Government Version: 04/09/2009
Date Data Arrived at EDR: 04/16/2009
Date Made Active in Reports: 05/11/2009
Number of Days to Update: 25

Source: EPA
Telephone: 202-566-1667
Last EDR Contact: 08/18/2017
Next Scheduled EDR Contact: 12/04/2017
Data Release Frequency: No Update Planned

MLTS: Material Licensing Tracking System

MLTS is maintained by the Nuclear Regulatory Commission and contains a list of approximately 8,100 sites which possess or use radioactive materials and which are subject to NRC licensing requirements. To maintain currency, EDR contacts the Agency on a quarterly basis.

Date of Government Version: 10/25/2019
Date Data Arrived at EDR: 10/25/2019
Date Made Active in Reports: 01/15/2020
Number of Days to Update: 82
Source: Nuclear Regulatory Commission
Telephone: 301-415-7169
Last EDR Contact: 07/20/2020
Next Scheduled EDR Contact: 11/02/2020
Data Release Frequency: Quarterly

COAL ASH DOE: Steam-Electric Plant Operation Data
A listing of power plants that store ash in surface ponds.

Date of Government Version: 12/31/2018
Date Data Arrived at EDR: 12/04/2019
Date Made Active in Reports: 01/15/2020
Number of Days to Update: 42
Source: Department of Energy
Telephone: 202-586-8719
Last EDR Contact: 06/05/2020
Next Scheduled EDR Contact: 09/14/2020
Data Release Frequency: Varies

COAL ASH EPA: Coal Combustion Residues Surface Impoundments List
A listing of coal combustion residues surface impoundments with high hazard potential ratings.

Date of Government Version: 01/12/2017
Date Data Arrived at EDR: 03/05/2019
Date Made Active in Reports: 11/11/2019
Number of Days to Update: 251
Source: Environmental Protection Agency
Telephone: N/A
Last EDR Contact: 06/01/2020
Next Scheduled EDR Contact: 09/14/2020
Data Release Frequency: Varies

PCB TRANSFORMER: PCB Transformer Registration Database
The database of PCB transformer registrations that includes all PCB registration submittals.

Date of Government Version: 09/13/2019
Date Data Arrived at EDR: 11/06/2019
Date Made Active in Reports: 02/10/2020
Number of Days to Update: 96
Source: Environmental Protection Agency
Telephone: 202-566-0517
Last EDR Contact: 05/08/2020
Next Scheduled EDR Contact: 08/17/2020
Data Release Frequency: Varies

RADINFO: Radiation Information Database
The Radiation Information Database (RADINFO) contains information about facilities that are regulated by U.S. Environmental Protection Agency (EPA) regulations for radiation and radioactivity.

Date of Government Version: 07/01/2019
Date Data Arrived at EDR: 07/01/2019
Date Made Active in Reports: 09/23/2019
Number of Days to Update: 84
Source: Environmental Protection Agency
Telephone: 202-343-9775
Last EDR Contact: 06/24/2020
Next Scheduled EDR Contact: 10/12/2020
Data Release Frequency: Quarterly

HIST FTTS: FIFRA/TSCA Tracking System Administrative Case Listing
A complete administrative case listing from the FIFRA/TSCA Tracking System (FTTS) for all ten EPA regions. The information was obtained from the National Compliance Database (NCDB). NCDB supports the implementation of FIFRA (Federal Insecticide, Fungicide, and Rodenticide Act) and TSCA (Toxic Substances Control Act). Some EPA regions are now closing out records. Because of that, and the fact that some EPA regions are not providing EPA Headquarters with updated records, it was decided to create a HIST FTTS database. It included records that may not be included in the newer FTTS database updates. This database is no longer updated.

Date of Government Version: 10/19/2006
Date Data Arrived at EDR: 03/01/2007
Date Made Active in Reports: 04/10/2007
Number of Days to Update: 40
Source: Environmental Protection Agency
Telephone: 202-564-2501
Last EDR Contact: 12/17/2007
Next Scheduled EDR Contact: 03/17/2008
Data Release Frequency: No Update Planned

HIST FTTS INSP: FIFRA/TSCA Tracking System Inspection & Enforcement Case Listing
A complete inspection and enforcement case listing from the FIFRA/TSCA Tracking System (FTTS) for all ten EPA regions. The information was obtained from the National Compliance Database (NCDB). NCDB supports the implementation of FIFRA (Federal Insecticide, Fungicide, and Rodenticide Act) and TSCA (Toxic Substances Control Act). Some EPA regions are now closing out records. Because of that, and the fact that some EPA regions are not providing EPA Headquarters with updated records, it was decided to create a HIST FTTS database. It included records that may not be included in the newer FTTS database updates. This database is no longer updated.

Date of Government Version: 10/19/2006
Date Data Arrived at EDR: 03/01/2007
Date Made Active in Reports: 04/10/2007
Number of Days to Update: 40

Source: Environmental Protection Agency
Telephone: 202-564-2501
Last EDR Contact: 12/17/2008
Next Scheduled EDR Contact: 03/17/2008
Data Release Frequency: No Update Planned

DOT OPS: Incident and Accident Data

Department of Transporation, Office of Pipeline Safety Incident and Accident data.

Date of Government Version: 01/02/2020
Date Data Arrived at EDR: 01/28/2020
Date Made Active in Reports: 04/17/2020
Number of Days to Update: 80

Source: Department of Transporation, Office of Pipeline Safety
Telephone: 202-366-4595
Last EDR Contact: 07/27/2020
Next Scheduled EDR Contact: 11/09/2020
Data Release Frequency: Quarterly

CONSENT: Superfund (CERCLA) Consent Decrees

Major legal settlements that establish responsibility and standards for cleanup at NPL (Superfund) sites. Released periodically by United States District Courts after settlement by parties to litigation matters.

Date of Government Version: 06/30/2020
Date Data Arrived at EDR: 07/15/2020
Date Made Active in Reports: 07/21/2020
Number of Days to Update: 6

Source: Department of Justice, Consent Decree Library
Telephone: Varies
Last EDR Contact: 07/06/2020
Next Scheduled EDR Contact: 10/19/2020
Data Release Frequency: Varies

BRS: Biennial Reporting System

The Biennial Reporting System is a national system administered by the EPA that collects data on the generation and management of hazardous waste. BRS captures detailed data from two groups: Large Quantity Generators (LQG) and Treatment, Storage, and Disposal Facilities.

Date of Government Version: 12/31/2015
Date Data Arrived at EDR: 02/22/2017
Date Made Active in Reports: 09/28/2017
Number of Days to Update: 218

Source: EPA/NTIS
Telephone: 800-424-9346
Last EDR Contact: 06/22/2020
Next Scheduled EDR Contact: 10/05/2020
Data Release Frequency: Biennially

INDIAN RESERV: Indian Reservations

This map layer portrays Indian administered lands of the United States that have any area equal to or greater than 640 acres.

Date of Government Version: 12/31/2014
Date Data Arrived at EDR: 07/14/2015
Date Made Active in Reports: 01/10/2017
Number of Days to Update: 546

Source: USGS
Telephone: 202-208-3710
Last EDR Contact: 07/07/2020
Next Scheduled EDR Contact: 10/19/2020
Data Release Frequency: Semi-Annually

FUSRAP: Formerly Utilized Sites Remedial Action Program

DOE established the Formerly Utilized Sites Remedial Action Program (FUSRAP) in 1974 to remediate sites where radioactive contamination remained from Manhattan Project and early U.S. Atomic Energy Commission (AEC) operations.

Date of Government Version: 08/08/2017
Date Data Arrived at EDR: 09/11/2018
Date Made Active in Reports: 09/14/2018
Number of Days to Update: 3

Source: Department of Energy
Telephone: 202-586-3559
Last EDR Contact: 04/29/2020
Next Scheduled EDR Contact: 08/17/2020
Data Release Frequency: Varies

UMTRA: Uranium Mill Tailings Sites

Uranium ore was mined by private companies for federal government use in national defense programs. When the mills shut down, large piles of the sand-like material (mill tailings) remain after uranium has been extracted from the ore. Levels of human exposure to radioactive materials from the piles are low; however, in some cases tailings were used as construction materials before the potential health hazards of the tailings were recognized.

Date of Government Version: 08/30/2019
Date Data Arrived at EDR: 11/15/2019
Date Made Active in Reports: 01/28/2020
Number of Days to Update: 74

Source: Department of Energy
Telephone: 505-845-0011
Last EDR Contact: 05/18/2020
Next Scheduled EDR Contact: 08/31/2020
Data Release Frequency: Varies

LEAD SMELTER 1: Lead Smelter Sites

A listing of former lead smelter site locations.

Date of Government Version: 04/27/2020
Date Data Arrived at EDR: 05/06/2020
Date Made Active in Reports: 05/28/2020
Number of Days to Update: 22

Source: Environmental Protection Agency
Telephone: 703-603-8787
Last EDR Contact: 06/30/2020
Next Scheduled EDR Contact: 10/12/2020
Data Release Frequency: Varies

LEAD SMELTER 2: Lead Smelter Sites

A list of several hundred sites in the U.S. where secondary lead smelting was done from 1931and 1964. These sites may pose a threat to public health through ingestion or inhalation of contaminated soil or dust

Date of Government Version: 04/05/2001
Date Data Arrived at EDR: 10/27/2010
Date Made Active in Reports: 12/02/2010
Number of Days to Update: 36

Source: American Journal of Public Health
Telephone: 703-305-6451
Last EDR Contact: 12/02/2009
Next Scheduled EDR Contact: N/A
Data Release Frequency: No Update Planned

US AIRS (AFS): Aerometric Information Retrieval System Facility Subsystem (AFS)

The database is a sub-system of Aerometric Information Retrieval System (AIRS). AFS contains compliance data on air pollution point sources regulated by the U.S. EPA and/or state and local air regulatory agencies. This information comes from source reports by various stationary sources of air pollution, such as electric power plants, steel mills, factories, and universities, and provides information about the air pollutants they produce. Action, air program, air program pollutant, and general level plant data. It is used to track emissions and compliance data from industrial plants.

Date of Government Version: 10/12/2016
Date Data Arrived at EDR: 10/26/2016
Date Made Active in Reports: 02/03/2017
Number of Days to Update: 100

Source: EPA
Telephone: 202-564-2496
Last EDR Contact: 09/26/2017
Next Scheduled EDR Contact: 01/08/2018
Data Release Frequency: Annually

US AIRS MINOR: Air Facility System Data

A listing of minor source facilities.

Date of Government Version: 10/12/2016
Date Data Arrived at EDR: 10/26/2016
Date Made Active in Reports: 02/03/2017
Number of Days to Update: 100

Source: EPA
Telephone: 202-564-2496
Last EDR Contact: 09/26/2017
Next Scheduled EDR Contact: 01/08/2018
Data Release Frequency: Annually

MINES VIOLATIONS: MSHA Violation Assessment Data

Mines violation and assessment information. Department of Labor, Mine Safety & Health Administration.

Date of Government Version: 03/31/2020
Date Data Arrived at EDR: 04/01/2020
Date Made Active in Reports: 05/21/2020
Number of Days to Update: 50

Source: DOL, Mine Safety & Health Admi
Telephone: 202-693-9424
Last EDR Contact: 05/27/2020
Next Scheduled EDR Contact: 09/14/2020
Data Release Frequency: Quarterly

US MINES: Mines Master Index File

Contains all mine identification numbers issued for mines active or opened since 1971. The data also includes violation information.

Date of Government Version: 02/11/2020
Date Data Arrived at EDR: 02/25/2020
Date Made Active in Reports: 05/21/2020
Number of Days to Update: 86

Source: Department of Labor, Mine Safety and Health Administration
Telephone: 303-231-5959
Last EDR Contact: 05/21/2020
Next Scheduled EDR Contact: 09/07/2020
Data Release Frequency: Semi-Annually

US MINES 2: Ferrous and Nonferrous Metal Mines Database Listing

This map layer includes ferrous (ferrous metal mines are facilities that extract ferrous metals, such as iron ore or molybdenum) and nonferrous (Nonferrous metal mines are facilities that extract nonferrous metals, such as gold, silver, copper, zinc, and lead) metal mines in the United States.

Date of Government Version: 01/16/2018
Date Data Arrived at EDR: 02/28/2020
Date Made Active in Reports: 05/22/2020
Number of Days to Update: 84

Source: USGS
Telephone: 703-648-7709
Last EDR Contact: 05/27/2020
Next Scheduled EDR Contact: 09/07/2020
Data Release Frequency: Varies

US MINES 3: Active Mines & Mineral Plants Database Listing

Active Mines and Mineral Processing Plant operations for commodities monitored by the Minerals Information Team of the USGS.

Date of Government Version: 04/14/2011
Date Data Arrived at EDR: 06/08/2011
Date Made Active in Reports: 09/13/2011
Number of Days to Update: 97

Source: USGS
Telephone: 703-648-7709
Last EDR Contact: 05/21/2020
Next Scheduled EDR Contact: 09/07/2020
Data Release Frequency: Varies

ABANDONED MINES: Abandoned Mines

An inventory of land and water impacted by past mining (primarily coal mining) is maintained by OSMRE to provide information needed to implement the Surface Mining Control and Reclamation Act of 1977 (SMCRA). The inventory contains information on the location, type, and extent of AML impacts, as well as, information on the cost associated with the reclamation of those problems. The inventory is based upon field surveys by State, Tribal, and OSMRE program officials. It is dynamic to the extent that it is modified as new problems are identified and existing problems are reclaimed.

Date of Government Version: 03/05/2020
Date Data Arrived at EDR: 03/06/2020
Date Made Active in Reports: 05/29/2020
Number of Days to Update: 84

Source: Department of Interior
Telephone: 202-208-2609
Last EDR Contact: 06/19/2020
Next Scheduled EDR Contact: 09/21/2020
Data Release Frequency: Quarterly

FINDS: Facility Index System/Facility Registry System

Facility Index System. FINDS contains both facility information and 'pointers' to other sources that contain more detail. EDR includes the following FINDS databases in this report: PCS (Permit Compliance System), AIRS (Aerometric Information Retrieval System), DOCKET (Enforcement Docket used to manage and track information on civil judicial enforcement cases for all environmental statutes), FURS (Federal Underground Injection Control), C-DOCKET (Criminal Docket System used to track criminal enforcement actions for all environmental statutes), FFIS (Federal Facilities Information System), STATE (State Environmental Laws and Statutes), and PADS (PCB Activity Data System).

Date of Government Version: 02/03/2020
Date Data Arrived at EDR: 03/03/2020
Date Made Active in Reports: 05/28/2020
Number of Days to Update: 86

Source: EPA
Telephone: (913) 551-7003
Last EDR Contact: 06/02/2020
Next Scheduled EDR Contact: 09/14/2020
Data Release Frequency: Quarterly

UXO: Unexploded Ordnance Sites

A listing of unexploded ordnance site locations

Date of Government Version: 12/31/2017
Date Data Arrived at EDR: 01/17/2019
Date Made Active in Reports: 04/01/2019
Number of Days to Update: 74

Source: Department of Defense
Telephone: 703-704-1564
Last EDR Contact: 07/09/2020
Next Scheduled EDR Contact: 10/26/2020
Data Release Frequency: Varies

GOVERNMENT RECORDS SEARCHED / DATA CURRENCY TRACKING

ECHO: Enforcement & Compliance History Information
ECHO provides integrated compliance and enforcement information for about 800,000 regulated facilities nationwide.

Date of Government Version: 04/04/2020
Date Data Arrived at EDR: 04/07/2020
Date Made Active in Reports: 06/26/2020
Number of Days to Update: 80
Source: Environmental Protection Agency
Telephone: 202-564-2280
Last EDR Contact: 07/02/2020
Next Scheduled EDR Contact: 10/19/2020
Data Release Frequency: Quarterly

DOCKET HWC: Hazardous Waste Compliance Docket Listing
A complete list of the Federal Agency Hazardous Waste Compliance Docket Facilities.

Date of Government Version: 05/31/2018
Date Data Arrived at EDR: 07/26/2018
Date Made Active in Reports: 10/05/2018
Number of Days to Update: 71
Source: Environmental Protection Agency
Telephone: 202-564-0527
Last EDR Contact: 05/18/2020
Next Scheduled EDR Contact: 09/07/2020
Data Release Frequency: Varies

FUELS PROGRAM: EPA Fuels Program Registered Listing
This listing includes facilities that are registered under the Part 80 (Code of Federal Regulations) EPA Fuels Programs. All companies now are required to submit new and updated registrations.

Date of Government Version: 02/18/2020
Date Data Arrived at EDR: 02/19/2020
Date Made Active in Reports: 05/14/2020
Number of Days to Update: 85
Source: EPA
Telephone: 800-385-6164
Last EDR Contact: 05/19/2020
Next Scheduled EDR Contact: 08/31/2020
Data Release Frequency: Quarterly

AIRS: Air State Program List
A listing of air program facilities.

Date of Government Version: 03/17/2020
Date Data Arrived at EDR: 03/18/2020
Date Made Active in Reports: 05/27/2020
Number of Days to Update: 70
Source: Department of Environmental Quality
Telephone: 402-471-3389
Last EDR Contact: 06/10/2020
Next Scheduled EDR Contact: 09/28/2020
Data Release Frequency: Quarterly

ASBESTOS: Asbestos Notification Listing
Asbestos notification sites

Date of Government Version: 03/10/2020
Date Data Arrived at EDR: 03/12/2020
Date Made Active in Reports: 05/27/2020
Number of Days to Update: 76
Source: Department of Health & Human Services
Telephone: 402-471-0549
Last EDR Contact: 04/24/2020
Next Scheduled EDR Contact: 08/17/2020
Data Release Frequency: Varies

DRYCLEANERS: Drycleaner Facility Listing
A listing of drycleaner facilities in Nebraska.

Date of Government Version: 03/17/2020
Date Data Arrived at EDR: 03/18/2020
Date Made Active in Reports: 05/27/2020
Number of Days to Update: 70
Source: Department of Environmental Quality
Telephone: 402-471-3557
Last EDR Contact: 06/10/2020
Next Scheduled EDR Contact: 09/28/2020
Data Release Frequency: Varies

Financial Assurance: Financial Assurance Information Listing
Financial assurance information for solid and hazardous waste sites.

Date of Government Version: 12/01/2019
Date Data Arrived at EDR: 12/17/2019
Date Made Active in Reports: 02/27/2020
Number of Days to Update: 72
Source: Department of Environmental Quality
Telephone: 402-471-2186
Last EDR Contact: 06/15/2020
Next Scheduled EDR Contact: 09/28/2020
Data Release Frequency: Annually

NPDES: Wastewater Database Listing
A listing of permitted wastewater facilities.

Date of Government Version: 03/02/2020
Date Data Arrived at EDR: 03/03/2020
Date Made Active in Reports: 05/11/2020
Number of Days to Update: 69
Source: Department of Environmental Quality
Telephone: 402-471-3557
Last EDR Contact: 05/28/2020
Next Scheduled EDR Contact: 09/14/2020
Data Release Frequency: Quarterly

TIER 2: Tier 2 Facility Listing
A listing of facilities which store or manufacture hazardous materials that submit a chemical inventory report.

Date of Government Version: 12/31/2018
Date Data Arrived at EDR: 06/05/2019
Date Made Active in Reports: 07/12/2019
Number of Days to Update: 37
Source: Department of Environmental Quality
Telephone: 402-471-3557
Last EDR Contact: 06/03/2020
Next Scheduled EDR Contact: 09/14/2020
Data Release Frequency: Varies

UIC: Undergound Injection Control Database
A listing of underground injection well locations. The UIC Program is responsible for regulating the construction, operation, permitting, and closure of injection wells that place fluids underground for storage or disposal.

Date of Government Version: 04/06/2020
Date Data Arrived at EDR: 04/08/2020
Date Made Active in Reports: 04/29/2020
Number of Days to Update: 21
Source: Department of Environmental Quality
Telephone: 402-471-2186
Last EDR Contact: 07/22/2020
Next Scheduled EDR Contact: 11/09/2020
Data Release Frequency: Varies

PCS ENF: Enforcement data
No description is available for this data

Date of Government Version: 12/31/2014
Date Data Arrived at EDR: 02/05/2015
Date Made Active in Reports: 03/06/2015
Number of Days to Update: 29
Source: EPA
Telephone: 202-564-2497
Last EDR Contact: 07/01/2020
Next Scheduled EDR Contact: 10/19/2020
Data Release Frequency: Varies

PCS INACTIVE: Listing of Inactive PCS Permits
An inactive permit is a facility that has shut down or is no longer discharging.

Date of Government Version: 11/05/2014
Date Data Arrived at EDR: 01/06/2015
Date Made Active in Reports: 05/06/2015
Number of Days to Update: 120
Source: EPA
Telephone: 202-564-2496
Last EDR Contact: 07/09/2020
Next Scheduled EDR Contact: 10/19/2020
Data Release Frequency: Semi-Annually

PCS: Permit Compliance System
PCS is a computerized management information system that contains data on National Pollutant Discharge Elimination System (NPDES) permit holding facilities. PCS tracks the permit, compliance, and enforcement status of NPDES facilities.

Date of Government Version: 07/14/2011
Date Data Arrived at EDR: 08/05/2011
Date Made Active in Reports: 09/29/2011
Number of Days to Update: 55
Source: EPA, Office of Water
Telephone: 202-564-2496
Last EDR Contact: 06/08/2020
Next Scheduled EDR Contact: 09/21/2020
Data Release Frequency: Semi-Annually

MINES MRDS: Mineral Resources Data System
Mineral Resources Data System

Date of Government Version: 04/06/2018
Date Data Arrived at EDR: 10/21/2019
Date Made Active in Reports: 10/24/2019
Number of Days to Update: 3

Source: USGS
Telephone: 703-648-6533
Last EDR Contact: 05/21/2020
Next Scheduled EDR Contact: 09/07/2020
Data Release Frequency: Varies

EDR HIGH RISK HISTORICAL RECORDS

EDR Exclusive Records

EDR MGP: EDR Proprietary Manufactured Gas Plants

The EDR Proprietary Manufactured Gas Plant Database includes records of coal gas plants (manufactured gas plants) compiled by EDR's researchers. Manufactured gas sites were used in the United States from the 1800's to 1950's to produce a gas that could be distributed and used as fuel. These plants used whale oil, rosin, coal, or a mixture of coal, oil, and water that also produced a significant amount of waste. Many of the byproducts of the gas production, such as coal tar (oily waste containing volatile and non-volatile chemicals), sludges, oils and other compounds are potentially hazardous to human health and the environment. The byproduct from this process was frequently disposed of directly at the plant site and can remain or spread slowly, serving as a continuous source of soil and groundwater contamination.

Date of Government Version: N/A
Date Data Arrived at EDR: N/A
Date Made Active in Reports: N/A
Number of Days to Update: N/A

Source: EDR, Inc.
Telephone: N/A
Last EDR Contact: N/A
Next Scheduled EDR Contact: N/A
Data Release Frequency: No Update Planned

EDR Hist Auto: EDR Exclusive Historical Auto Stations

EDR has searched selected national collections of business directories and has collected listings of potential gas station/filling station/service station sites that were available to EDR researchers. EDR's review was limited to those categories of sources that might, in EDR's opinion, include gas station/filling station/service station establishments. The categories reviewed included, but were not limited to gas, gas station, gasoline station, filling station, auto, automobile repair, auto service station, service station, etc. This database falls within a category of information EDR classifies as "High Risk Historical Records", or HRHR. EDR's HRHR effort presents unique and sometimes proprietary data about past sites and operations that typically create environmental concerns, but may not show up in current government records searches.

Date of Government Version: N/A
Date Data Arrived at EDR: N/A
Date Made Active in Reports: N/A
Number of Days to Update: N/A

Source: EDR, Inc.
Telephone: N/A
Last EDR Contact: N/A
Next Scheduled EDR Contact: N/A
Data Release Frequency: Varies

EDR Hist Cleaner: EDR Exclusive Historical Cleaners

EDR has searched selected national collections of business directories and has collected listings of potential dry cleaner sites that were available to EDR researchers. EDR's review was limited to those categories of sources that might, in EDR's opinion, include dry cleaning establishments. The categories reviewed included, but were not limited to dry cleaners, cleaners, laundry, laundromat, cleaning/laundry, wash & dry etc. This database falls within a category of information EDR classifies as "High Risk Historical Records", or HRHR. EDR's HRHR effort presents unique and sometimes proprietary data about past sites and operations that typically create environmental concerns, but may not show up in current government records searches.

Date of Government Version: N/A
Date Data Arrived at EDR: N/A
Date Made Active in Reports: N/A
Number of Days to Update: N/A

Source: EDR, Inc.
Telephone: N/A
Last EDR Contact: N/A
Next Scheduled EDR Contact: N/A
Data Release Frequency: Varies

EDR RECOVERED GOVERNMENT ARCHIVES

Exclusive Recovered Govt. Archives

RGA HWS: Recovered Government Archive State Hazardous Waste Facilities List

The EDR Recovered Government Archive State Hazardous Waste database provides a list of SHWS incidents derived from historical databases and includes many records that no longer appear in current government lists. Compiled from Records formerly available from the Department of Environmental Quality in Nebraska.

Date of Government Version: N/A
Date Data Arrived at EDR: 07/01/2013
Date Made Active in Reports: 01/03/2014
Number of Days to Update: 186

Source: Department of Environmental Quality
Telephone: N/A
Last EDR Contact: 06/01/2012
Next Scheduled EDR Contact: N/A
Data Release Frequency: Varies

RGA LUST: Recovered Government Archive Leaking Underground Storage Tank

The EDR Recovered Government Archive Leaking Underground Storage Tank database provides a list of LUST incidents derived from historical databases and includes many records that no longer appear in current government lists. Compiled from Records formerly available from the Department of Environmental Quality in Nebraska.

Date of Government Version: N/A
Date Data Arrived at EDR: 07/01/2013
Date Made Active in Reports: 01/03/2014
Number of Days to Update: 186

Source: Department of Environmental Quality
Telephone: N/A
Last EDR Contact: 06/01/2012
Next Scheduled EDR Contact: N/A
Data Release Frequency: Varies

OTHER DATABASE(S)

Depending on the geographic area covered by this report, the data provided in these specialty databases may or may not be complete. For example, the existence of wetlands information data in a specific report does not mean that all wetlands in the area covered by the report are included. Moreover, the absence of any reported wetlands information does not necessarily mean that wetlands do not exist in the area covered by the report.

CT MANIFEST: Hazardous Waste Manifest Data

Facility and manifest data. Manifest is a document that lists and tracks hazardous waste from the generator through transporters to a tsd facility.

Date of Government Version: 05/12/2020
Date Data Arrived at EDR: 05/12/2020
Date Made Active in Reports: 07/27/2020
Number of Days to Update: 76

Source: Department of Energy & Environmental Protection
Telephone: 860-424-3375
Last EDR Contact: 05/12/2020
Next Scheduled EDR Contact: 08/24/2020
Data Release Frequency: No Update Planned

NY MANIFEST: Facility and Manifest Data

Manifest is a document that lists and tracks hazardous waste from the generator through transporters to a TSD facility.

Date of Government Version: 01/01/2019
Date Data Arrived at EDR: 04/29/2020
Date Made Active in Reports: 07/10/2020
Number of Days to Update: 72

Source: Department of Environmental Conservation
Telephone: 518-402-8651
Last EDR Contact: 04/29/2020
Next Scheduled EDR Contact: 08/10/2020
Data Release Frequency: Quarterly

WI MANIFEST: Manifest Information

Hazardous waste manifest information.

Date of Government Version: 05/31/2018
Date Data Arrived at EDR: 06/19/2019
Date Made Active in Reports: 09/03/2019
Number of Days to Update: 76

Source: Department of Natural Resources
Telephone: N/A
Last EDR Contact: 06/04/2020
Next Scheduled EDR Contact: 09/21/2020
Data Release Frequency: Annually

Oil/Gas Pipelines
Source: Endeavor Business Media
Petroleum Bundle (Crude Oil, Refined Products, Petrochemicals, Gas Liquids (LPG/NGL), and Specialty Gases (Miscellaneous)) N = Natural Gas Bundle (Natural Gas, Gas Liquids (LPG/NGL), and Specialty Gases (Miscellaneous)). This map includes information copyrighted by Endeavor Business Media. This information is provided on a best effort basis and Endeavor Business Media does not guarantee its accuracy nor warrant its fitness for any particular purpose. Such information has been reprinted with the permission of Endeavor Business Media.

Electric Power Transmission Line Data
Source: Endeavor Business Media
This map includes information copyrighted by Endeavor Business Media. This information is provided on a best effort basis and Endeavor Business Media does not guarantee its accuracy nor warrant its fitness for any particular purpose. Such information has been reprinted with the permission of Endeavor Business Media.

Sensitive Receptors: There are individuals deemed sensitive receptors due to their fragile immune systems and special sensitivity to environmental discharges. These sensitive receptors typically include the elderly, the sick, and children. While the location of all sensitive receptors cannot be determined, EDR indicates those buildings and facilities - schools, daycares, hospitals, medical centers, and nursing homes - where individuals who are sensitive receptors are likely to be located.

AHA Hospitals:
Source: American Hospital Association, Inc.
Telephone: 312-280-5991
The database includes a listing of hospitals based on the American Hospital Association's annual survey of hospitals.

Medical Centers: Provider of Services Listing
Source: Centers for Medicare & Medicaid Services
Telephone: 410-786-3000
A listing of hospitals with Medicare provider number, produced by Centers of Medicare & Medicaid Services, a federal agency within the U.S. Department of Health and Human Services.

Nursing Homes
Source: National Institutes of Health
Telephone: 301-594-6248
Information on Medicare and Medicaid certified nursing homes in the United States.

Public Schools
Source: National Center for Education Statistics
Telephone: 202-502-7300
The National Center for Education Statistics' primary database on elementary and secondary public education in the United States. It is a comprehensive, annual, national statistical database of all public elementary and secondary schools and school districts, which contains data that are comparable across all states.

Private Schools
Source: National Center for Education Statistics
Telephone: 202-502-7300
The National Center for Education Statistics' primary database on private school locations in the United States.

Daycare Centers: Child Care Listing
Source: Department of Health & Human Srevices
Telephone: 402-471-2306

Flood Zone Data: This data was obtained from the Federal Emergency Management Agency (FEMA). It depicts 100-year and 500-year flood zones as defined by FEMA. It includes the National Flood Hazard Layer (NFHL) which incorporates Flood Insurance Rate Map (FIRM) data and Q3 data from FEMA in areas not covered by NFHL.
Source: FEMA
Telephone: 877-336-2627
Date of Government Version: 2003, 2015

NWI: National Wetlands Inventory. This data, available in select counties across the country, was obtained by EDR in 2002, 2005 and 2010 from the U.S. Fish and Wildlife Service.

State Wetlands Data: National Wetlands Inventory
Source: Department of Natural Resources
Telephone: 402-471-2363

GOVERNMENT RECORDS SEARCHED / DATA CURRENCY TRACKING

Current USGS 7.5 Minute Topographic Map
Source: U.S. Geological Survey

STREET AND ADDRESS INFORMATION

© 2015 TomTom North America, Inc. All rights reserved. This material is proprietary and the subject of copyright protection and other intellectual property rights owned by or licensed to Tele Atlas North America, Inc. The use of this material is subject to the terms of a license agreement. You will be held liable for any unauthorized copying or disclosure of this material.

GEOCHECK ®- PHYSICAL SETTING SOURCE ADDENDUM

TARGET PROPERTY ADDRESS

PARCEL #0078700.10
N/A
HERSHEY, NE 69143

TARGET PROPERTY COORDINATES

Latitude (North):	41.161262 - 41° 9' 40.54''
Longitude (West):	100.990679 - 100° 59' 26.44''
Universal Tranverse Mercator:	Zone 14
UTM X (Meters):	332980.5
UTM Y (Meters):	4558357.0
Elevation:	2897 ft. above sea level

USGS TOPOGRAPHIC MAP

Target Property Map:	6713298 HERSHEY EAST, NE
Version Date:	2014
Northwest Map:	6714328 HERSHEY WEST, NE
Version Date:	2014

EDR's GeoCheck Physical Setting Source Addendum is provided to assist the environmental professional in forming an opinion about the impact of potential contaminant migration.

Assessment of the impact of contaminant migration generally has two principle investigative components:

1. Groundwater flow direction, and
2. Groundwater flow velocity.

Groundwater flow direction may be impacted by surface topography, hydrology, hydrogeology, characteristics of the soil, and nearby wells. Groundwater flow velocity is generally impacted by the nature of the geologic strata.

GEOCHECK® - PHYSICAL SETTING SOURCE SUMMARY

GROUNDWATER FLOW DIRECTION INFORMATION

Groundwater flow direction for a particular site is best determined by a qualified environmental professional using site-specific well data. If such data is not reasonably ascertainable, it may be necessary to rely on other sources of information, such as surface topographic information, hydrologic information, hydrogeologic data collected on nearby properties, and regional groundwater flow information (from deep aquifers).

TOPOGRAPHIC INFORMATION

Surface topography may be indicative of the direction of surficial groundwater flow. This information can be used to assist the environmental professional in forming an opinion about the impact of nearby contaminated properties or, should contamination exist on the target property, what downgradient sites might be impacted.

TARGET PROPERTY TOPOGRAPHY

General Topographic Gradient: General ENE

SURROUNDING TOPOGRAPHY: ELEVATION PROFILES

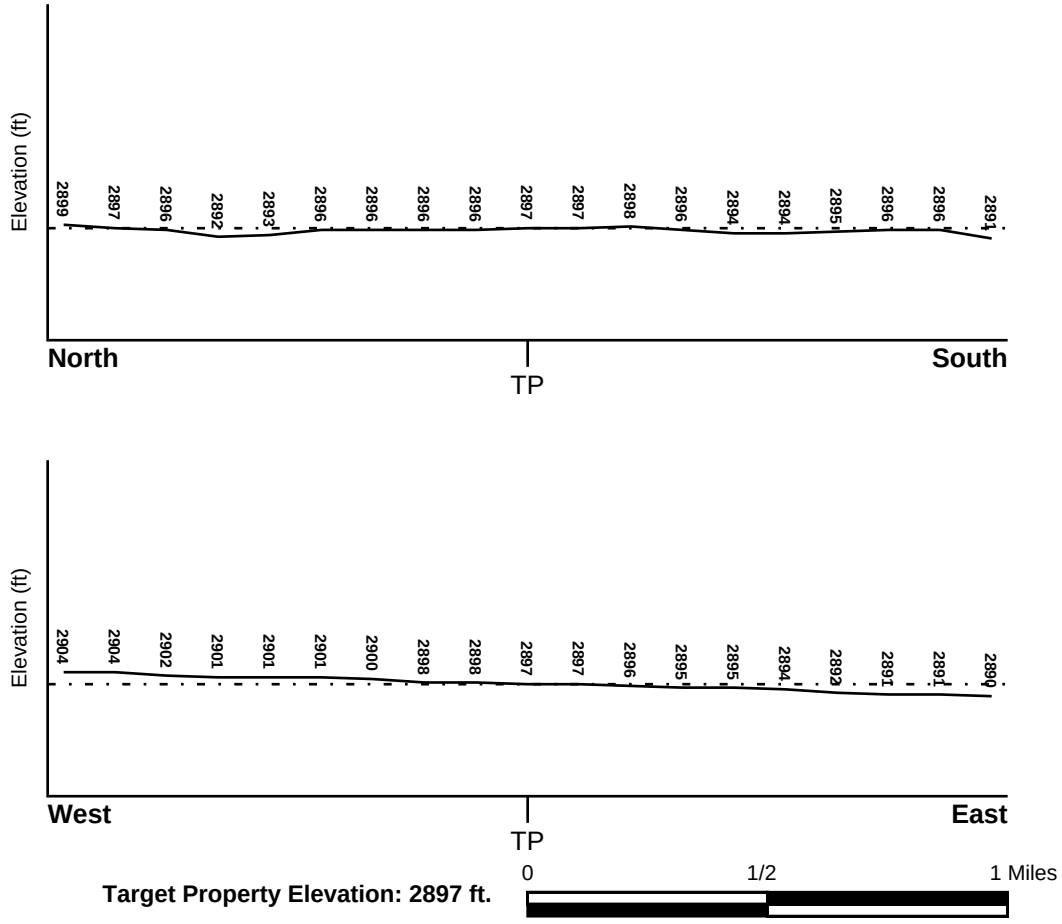

Source: Topography has been determined from the USGS 7.5' Digital Elevation Model and should be evaluated on a relative (not an absolute) basis. Relative elevation information between sites of close proximity should be field verified.

GEOCHECK® - PHYSICAL SETTING SOURCE SUMMARY

HYDROLOGIC INFORMATION

Surface water can act as a hydrologic barrier to groundwater flow. Such hydrologic information can be used to assist the environmental professional in forming an opinion about the impact of nearby contaminated properties or, should contamination exist on the target property, what downgradient sites might be impacted.

Refer to the Physical Setting Source Map following this summary for hydrologic information (major waterways and bodies of water).

FEMA FLOOD ZONE

Flood Plain Panel at Target Property	FEMA Source Type
31111C0590C	FEMA FIRM Flood data

Additional Panels in search area:	FEMA Source Type
31111C0570C	FEMA FIRM Flood data

NATIONAL WETLAND INVENTORY

NWI Quad at Target Property	NWI Electronic Data Coverage
HERSHEY EAST	YES - refer to the Overview Map and Detail Map

HYDROGEOLOGIC INFORMATION

Hydrogeologic information obtained by installation of wells on a specific site can often be an indicator of groundwater flow direction in the immediate area. Such hydrogeologic information can be used to assist the environmental professional in forming an opinion about the impact of nearby contaminated properties or, should contamination exist on the target property, what downgradient sites might be impacted.

AQUIFLOW®

Search Radius: 1.000 Mile.

EDR has developed the AQUIFLOW Information System to provide data on the general direction of groundwater flow at specific points. EDR has reviewed reports submitted by environmental professionals to regulatory authorities at select sites and has extracted the date of the report, groundwater flow direction as determined hydrogeologically, and the depth to water table.

MAP ID	LOCATION FROM TP	GENERAL DIRECTION GROUNDWATER FLOW
Not Reported		

GEOCHECK® - PHYSICAL SETTING SOURCE SUMMARY

GROUNDWATER FLOW VELOCITY INFORMATION

Groundwater flow velocity information for a particular site is best determined by a qualified environmental professional using site specific geologic and soil strata data. If such data are not reasonably ascertainable, it may be necessary to rely on other sources of information, including geologic age identification, rock stratigraphic unit and soil characteristics data collected on nearby properties and regional soil information. In general, contaminant plumes move more quickly through sandy-gravelly types of soils than silty-clayey types of soils.

GEOLOGIC INFORMATION IN GENERAL AREA OF TARGET PROPERTY

Geologic information can be used by the environmental professional in forming an opinion about the relative speed at which contaminant migration may be occurring.

ROCK STRATIGRAPHIC UNIT

Era:	Cenozoic
System:	Tertiary
Series:	Pliocene
Code:	Tpc *(decoded above as Era, System & Series)*

GEOLOGIC AGE IDENTIFICATION

Category: Continental Deposits

Geologic Age and Rock Stratigraphic Unit Source: P.G. Schruben, R.E. Arndt and W.J. Bawiec, Geology of the Conterminous U.S. at 1:2,500,000 Scale - a digital representation of the 1974 P.B. King and H.M. Beikman Map, USGS Digital Data Series DDS - 11 (1994).

SSURGO SOIL MAP - 6136586.2s

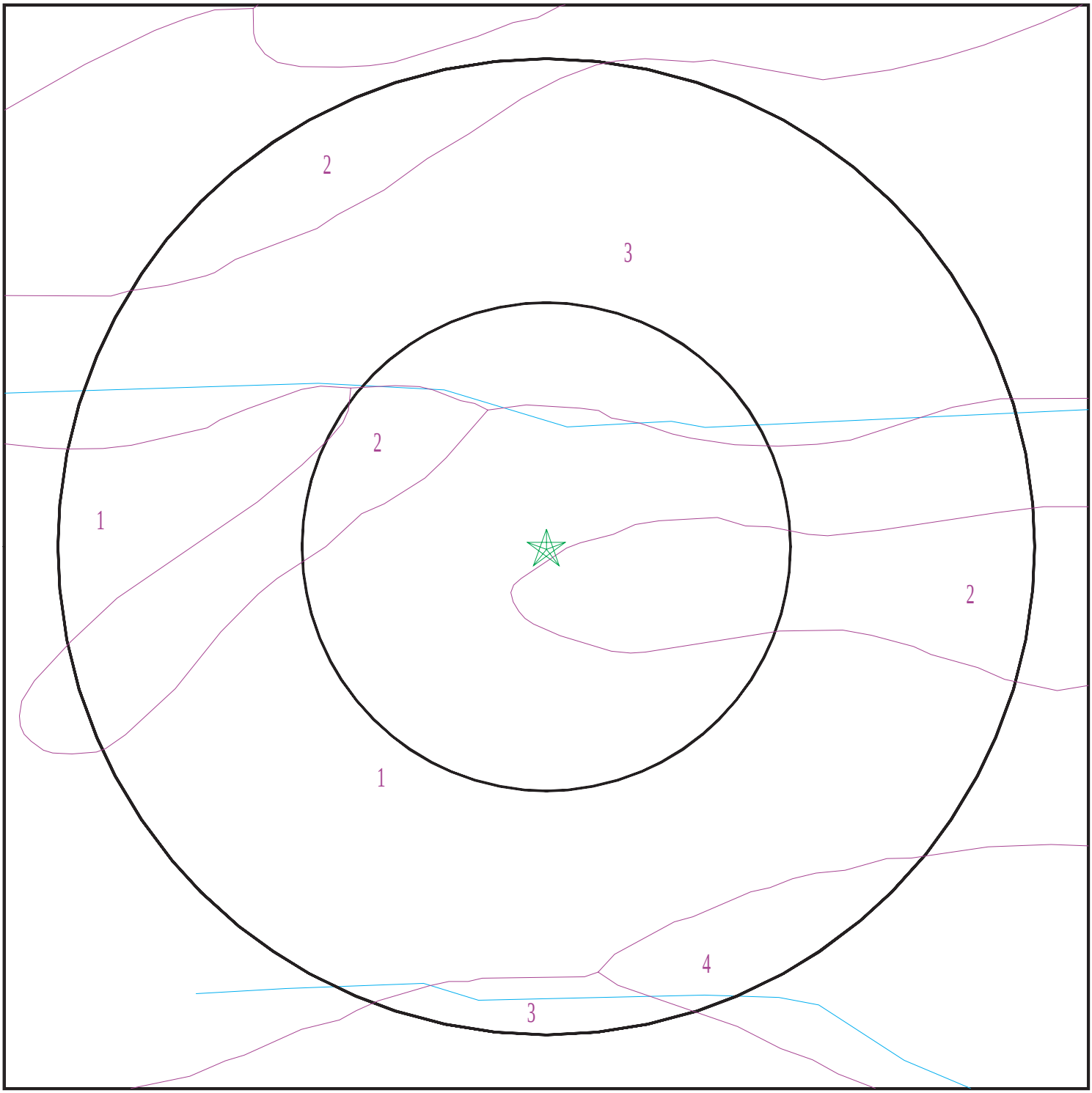

Target Property
SSURGO Soil
Water

0 1/16 1/8 1/4 Miles

N

SITE NAME:	Parcel #0078700.10	CLIENT:	ATC Group Services LLC
ADDRESS:	N/A	CONTACT:	Andrew Gustin
	Hershey NE 69143	INQUIRY #:	6136586.2s
LAT/LONG:	41.161262 / 100.990679	DATE:	July 28, 2020 4:01 pm

Copyright © 2020 EDR, Inc. © 2015 TomTom Rel. 2015.

GEOCHECK® - PHYSICAL SETTING SOURCE SUMMARY

DOMINANT SOIL COMPOSITION IN GENERAL AREA OF TARGET PROPERTY

The U.S. Department of Agriculture's (USDA) Soil Conservation Service (SCS) leads the National Cooperative Soil Survey (NCSS) and is responsible for collecting, storing, maintaining and distributing soil survey information for privately owned lands in the United States. A soil map in a soil survey is a representation of soil patterns in a landscape. The following information is based on Soil Conservation Service SSURGO data.

Soil Map ID: 1

Soil Component Name: Lex

Soil Surface Texture: loam

Hydrologic Group: Class B - Moderate infiltration rates. Deep and moderately deep, moderately well and well drained soils with moderately coarse textures.

Soil Drainage Class: Somewhat poorly drained

Hydric Status: Not hydric

Corrosion Potential - Uncoated Steel: High

Depth to Bedrock Min: > 0 inches

Depth to Watertable Min: > 61 inches

Soil Layer Information							
	Boundary			Classification		Saturated hydraulic conductivity micro m/sec	Soil Reaction (pH)
Layer	Upper	Lower	Soil Texture Class	AASHTO Group	Unified Soil		
1	0 inches	14 inches	loam	Not reported	Not reported	Max: 141 Min: 141	Max: 7.8 Min: 6.1
2	14 inches	27 inches	stratified loam to very fine sandy loam to silty clay loam	Not reported	Not reported	Max: 141 Min: 141	Max: 7.8 Min: 6.1
3	27 inches	59 inches	gravelly coarse sand	Not reported	Not reported	Max: 141 Min: 141	Max: 7.8 Min: 6.1

Soil Map ID: 2

Soil Component Name: Silver Creek

Soil Surface Texture: gravelly sand

Hydrologic Group: Class D - Very slow infiltration rates. Soils are clayey, have a high water table, or are shallow to an impervious layer.

Soil Drainage Class: Somewhat poorly drained

Hydric Status: Not hydric

Corrosion Potential - Uncoated Steel: High

Depth to Bedrock Min: > 0 inches

Depth to Watertable Min: > 69 inches

Soil Layer Information							
	Boundary			Classification		Saturated hydraulic conductivity micro m/sec	Soil Reaction (pH)
Layer	Upper	Lower	Soil Texture Class	AASHTO Group	Unified Soil		
1	38 inches	59 inches	gravelly sand	Not reported	Not reported	Max: 14.11 Min: 1.41	Max: 8.4 Min: 7.9
2	0 inches	9 inches	silt loam	Not reported	Not reported	Max: 14.11 Min: 1.41	Max: 8.4 Min: 7.9
3	9 inches	33 inches	silty clay	Not reported	Not reported	Max: 14.11 Min: 1.41	Max: 8.4 Min: 7.9
4	33 inches	38 inches	clay loam	Not reported	Not reported	Max: 14.11 Min: 1.41	Max: 8.4 Min: 7.9

Soil Map ID: 3

Soil Component Name: Caruso variant

Soil Surface Texture: loam

Hydrologic Group: Class C - Slow infiltration rates. Soils with layers impeding downward movement of water, or soils with moderately fine or fine textures.

Soil Drainage Class: Moderately well drained

Hydric Status: Not hydric

Corrosion Potential - Uncoated Steel: High

Depth to Bedrock Min: > 0 inches

Depth to Watertable Min: > 153 inches

Soil Layer Information							
	Boundary			Classification		Saturated hydraulic conductivity micro m/sec	Soil Reaction (pH)
Layer	Upper	Lower	Soil Texture Class	AASHTO Group	Unified Soil		
1	0 inches	9 inches	loam	Not reported	Not reported	Max: 141 Min: 141	Max: 8.4 Min: 6.6

Soil Layer Information							
	Boundary			Classification		Saturated hydraulic conductivity micro m/sec	Soil Reaction (pH)
Layer	Upper	Lower	Soil Texture Class	AASHTO Group	Unified Soil		
2	9 inches	35 inches	clay loam	Not reported	Not reported	Max: 141 Min: 141	Max: 8.4 Min: 6.6
3	35 inches	48 inches	stratified sandy loam to loamy sand	Not reported	Not reported	Max: 141 Min: 141	Max: 8.4 Min: 6.6
4	48 inches	59 inches	loamy sand	Not reported	Not reported	Max: 141 Min: 141	Max: 8.4 Min: 6.6

Soil Map ID: 4

Soil Component Name: McCook

Soil Surface Texture: clay loam

Hydrologic Group: Class B - Moderate infiltration rates. Deep and moderately deep, moderately well and well drained soils with moderately coarse textures.

Soil Drainage Class: Moderately well drained

Hydric Status: Not hydric

Corrosion Potential - Uncoated Steel: High

Depth to Bedrock Min: > 0 inches

Depth to Watertable Min: > 152 inches

Soil Layer Information							
	Boundary			Classification		Saturated hydraulic conductivity micro m/sec	Soil Reaction (pH)
Layer	Upper	Lower	Soil Texture Class	AASHTO Group	Unified Soil		
1	14 inches	29 inches	clay loam	Not reported	Not reported	Max: 14.11 Min: 4.233	Max: 9 Min: 7.4
2	40 inches	59 inches	gravelly sand	Not reported	Not reported	Max: 14.11 Min: 4.233	Max: 9 Min: 7.4
3	0 inches	14 inches	loam	Not reported	Not reported	Max: 14.11 Min: 4.233	Max: 9 Min: 7.4
4	29 inches	40 inches	clay loam	Not reported	Not reported	Max: 14.11 Min: 4.233	Max: 9 Min: 7.4

GEOCHECK® - PHYSICAL SETTING SOURCE SUMMARY

LOCAL / REGIONAL WATER AGENCY RECORDS

EDR Local/Regional Water Agency records provide water well information to assist the environmental professional in assessing sources that may impact ground water flow direction, and in forming an opinion about the impact of contaminant migration on nearby drinking water wells.

WELL SEARCH DISTANCE INFORMATION

DATABASE	SEARCH DISTANCE (miles)
Federal USGS	1.000
Federal FRDS PWS	Nearest PWS within 1 mile
State Database	1.000

FEDERAL USGS WELL INFORMATION

MAP ID	WELL ID	LOCATION FROM TP
49	USGS40000740300	1/2 - 1 Mile WNW
I66	USGS40000723765	1/2 - 1 Mile ENE

FEDERAL FRDS PUBLIC WATER SUPPLY SYSTEM INFORMATION

MAP ID	WELL ID	LOCATION FROM TP
33	NE3150446	1/2 - 1 Mile WSW

Note: PWS System location is not always the same as well location.

STATE DATABASE WELL INFORMATION

MAP ID	WELL ID	LOCATION FROM TP
1	NE7000000025227	0 - 1/8 Mile NNW
2	NE7000000112437	1/8 - 1/4 Mile NE
3	NE7000000085196	1/8 - 1/4 Mile NW
4	NE7000000074485	1/4 - 1/2 Mile WSW
A5	NE7000000093705	1/4 - 1/2 Mile NNW
B6	NE7000000105093	1/4 - 1/2 Mile WNW
A7	NE7000000093756	1/4 - 1/2 Mile NNW
B8	NE7000000186045	1/4 - 1/2 Mile WNW
B9	NE7000000100156	1/4 - 1/2 Mile WNW
A10	NE7000000107364	1/4 - 1/2 Mile NNW
B11	NE7000000044954	1/4 - 1/2 Mile WNW
12	NE7000000092203	1/4 - 1/2 Mile NNW
B13	NE7000000141629	1/4 - 1/2 Mile WNW
B14	NE7000000125561	1/4 - 1/2 Mile WNW
15	NE7000000149704	1/4 - 1/2 Mile NNE
16	NE7000000185969	1/4 - 1/2 Mile WSW
17	NE7000000048412	1/4 - 1/2 Mile NE
18	NE7000000102969	1/4 - 1/2 Mile WNW
19	NE7000000024021	1/2 - 1 Mile NW

GEOCHECK® - PHYSICAL SETTING SOURCE SUMMARY

STATE DATABASE WELL INFORMATION

MAP ID	WELL ID	LOCATION FROM TP
C20	NE7000000114982	1/2 - 1 Mile West
C21	NE7000000115161	1/2 - 1 Mile West
C22	NE7000000115209	1/2 - 1 Mile West
D23	NE7000000138674	1/2 - 1 Mile SW
24	NE7000000185935	1/2 - 1 Mile WNW
E25	NE7000000086508	1/2 - 1 Mile WSW
E26	NE7000000086595	1/2 - 1 Mile WSW
E27	NE7000000106475	1/2 - 1 Mile WSW
E28	NE7000000086594	1/2 - 1 Mile WSW
E29	NE7000000086507	1/2 - 1 Mile WSW
E30	NE7000000135134	1/2 - 1 Mile WSW
E31	NE7000000086473	1/2 - 1 Mile WSW
D32	NE7000000210322	1/2 - 1 Mile SW
D34	NE7000000210876	1/2 - 1 Mile SW
E35	NE7000000086424	1/2 - 1 Mile WSW
E36	NE7000000086767	1/2 - 1 Mile WSW
E37	NE7000000086472	1/2 - 1 Mile WSW
E38	NE7000000135373	1/2 - 1 Mile WSW
F39	NE7000000210289	1/2 - 1 Mile SW
E40	NE7000000086569	1/2 - 1 Mile WSW
D41	NE7000000210203	1/2 - 1 Mile SW
42	NE7000000161681	1/2 - 1 Mile WNW
E43	NE7000000086766	1/2 - 1 Mile WSW
E44	NE7000000086596	1/2 - 1 Mile WSW
F45	NE7000000185692	1/2 - 1 Mile SW
E46	NE7000000086799	1/2 - 1 Mile WSW
F47	NE7000000185062	1/2 - 1 Mile SW
48	NE7000000138412	1/2 - 1 Mile South
G50	NE7000000023158	1/2 - 1 Mile WSW
G51	NE7000000224611	1/2 - 1 Mile WSW
52	NE7000000210407	1/2 - 1 Mile SE
53	NE7000000226242	1/2 - 1 Mile WSW
54	NE7000000221988	1/2 - 1 Mile SE
55	NE7000000137724	1/2 - 1 Mile SW
56	NE7000000134561	1/2 - 1 Mile NNE
57	NE7000000101488	1/2 - 1 Mile NNE
58	NE7000000138897	1/2 - 1 Mile North
H59	NE7000000159950	1/2 - 1 Mile SW
60	NE7000000023661	1/2 - 1 Mile South
61	NE7000000039092	1/2 - 1 Mile East
H62	NE7000000141093	1/2 - 1 Mile SW
63	NE7000000182021	1/2 - 1 Mile West
64	NE7000000160066	1/2 - 1 Mile SW
65	NE7000000189631	1/2 - 1 Mile NNW
I67	NE7000000114369	1/2 - 1 Mile ENE

PHYSICAL SETTING SOURCE MAP - 6136586.2s

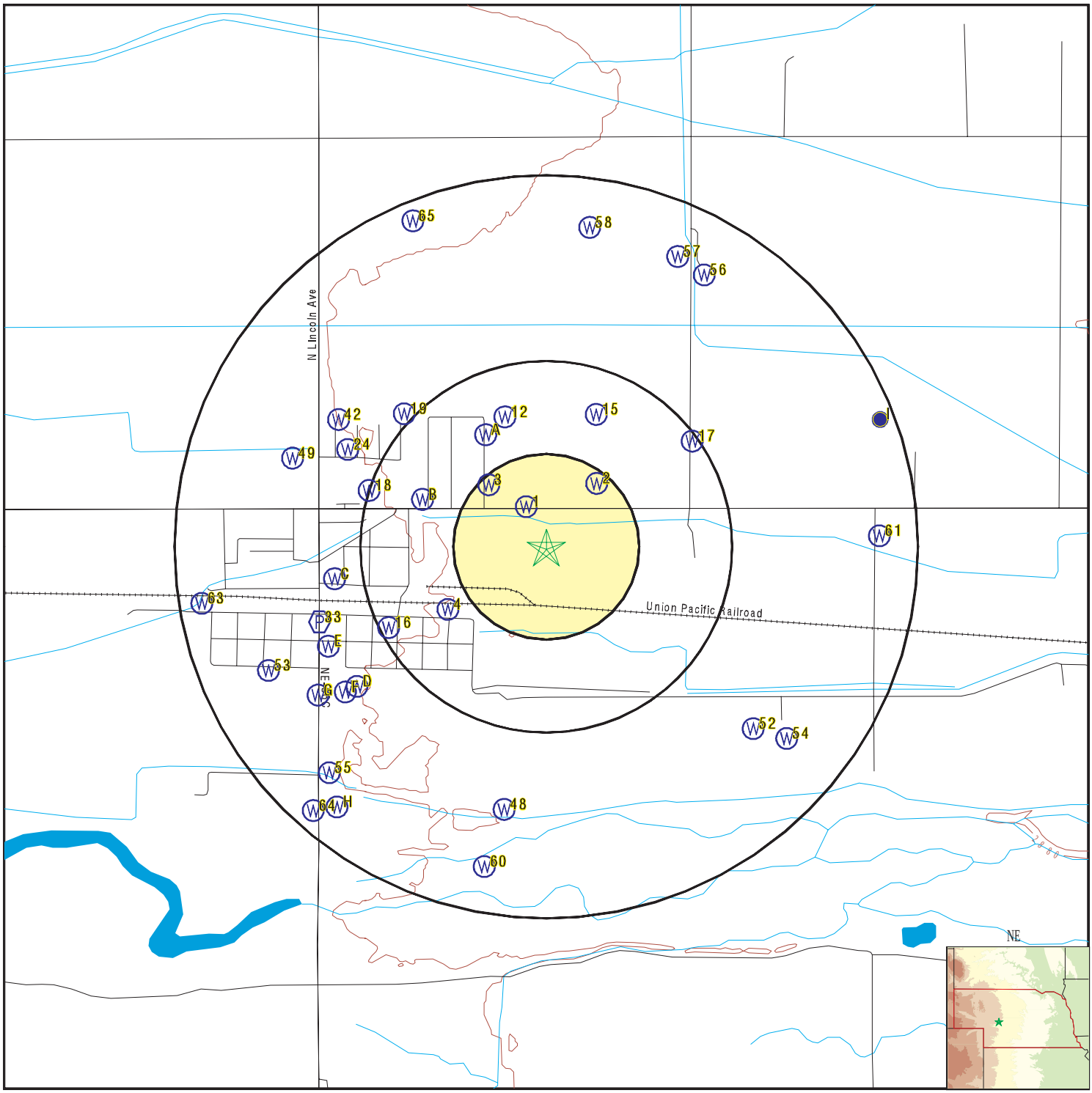

- County Boundary
- Major Roads
- Contour Lines
- Earthquake epicenter, Richter 5 or greater
- Water Wells
- Public Water Supply Wells
- Cluster of Multiple Icons
- Groundwater Flow Direction
- Indeterminate Groundwater Flow at Location
- Groundwater Flow Varies at Location
- Oil, gas or related wells

SITE NAME:	Parcel #0078700.10	CLIENT:	ATC Group Services LLC
ADDRESS:	N/A Hershey NE 69143	CONTACT:	Andrew Gustin
		INQUIRY #:	6136586.2s
LAT/LONG:	41.161262 / 100.990679	DATE:	July 28, 2020 4:01 pm

Copyright © 2020 EDR, Inc. © 2015 TomTom Rel. 2015.

GEOCHECK® - PHYSICAL SETTING SOURCE MAP FINDINGS

Map ID
Direction
Distance
Elevation

	Database	EDR ID Number
1 **NNW** **0 - 1/8 Mile** **Lower**	**NE WELLS**	**NE7000000025227**

Well ID:	27401	Registration Code:	G-021117
Well Replaced:	0	Well Status:	Active
Well Use:	Irrigation	NRD Name:	Twin Platte
NRD Permit:	Not Reported	Acres Irrigated:	148.660003662109
Series Type:	Connected to pump into a common carrier		
Series End Date:	0	Pump Rate (gal/min):	0
Column Diameter:	0	Pump Depth:	0
Well Depth:	65	Static Water Level:	0
Pumping Water Level:	0	Contractor ID:	0
Owner ID:	75695	Registration Date:	19601230
Completion Date:	1960 812	Date Abandoned:	0

---

2 **NE** **1/8 - 1/4 Mile** **Lower**	**NE WELLS**	**NE7000000112437**

Well ID:	119479	Registration Code:	G-101726
Well Replaced:	0	Well Status:	Active
Well Use:	Domestic	NRD Name:	Twin Platte
NRD Permit:	Not Reported	Acres Irrigated:	0
Series Type:	Single Project	Series End Date:	0
Pump Rate (gal/min):	10	Column Diameter:	1
Pump Depth:	20	Well Depth:	106
Static Water Level:	7	Pumping Water Level:	10
Contractor ID:	39088	Owner ID:	75695
Registration Date:	1999 820	Completion Date:	19971028
Date Abandoned:	0		

---

3 **NW** **1/8 - 1/4 Mile** **Higher**	**NE WELLS**	**NE7000000085196**

Well ID:	89078	Registration Code:	G-080422
Well Replaced:	0	Well Status:	Active
Well Use:	Domestic	NRD Name:	Twin Platte
NRD Permit:	Not Reported	Acres Irrigated:	0
Series Type:	Single Project	Series End Date:	0
Pump Rate (gal/min):	20	Column Diameter:	1
Pump Depth:	0	Well Depth:	220
Static Water Level:	7	Pumping Water Level:	7
Contractor ID:	39021	Owner ID:	51064
Registration Date:	1994 217	Completion Date:	199311 1
Date Abandoned:	0		

GEOCHECK® - PHYSICAL SETTING SOURCE MAP FINDINGS

Map ID
Direction
Distance
Elevation

	Database	EDR ID Number
4 **WSW** **1/4 - 1/2 Mile** **Higher**	**NE WELLS**	**NE7000000074485**

Well ID:	78350	Registration Code:	G-070187
Well Replaced:	0	Well Status:	Active
Well Use:	Domestic	NRD Name:	Twin Platte
NRD Permit:	Not Reported	Acres Irrigated:	0
Series Type:	Single Project	Series End Date:	0
Pump Rate (gal/min):	19	Column Diameter:	4
Pump Depth:	0	Well Depth:	100
Static Water Level:	10	Pumping Water Level:	30
Contractor ID:	0	Owner ID:	17284
Registration Date:	1986 321	Completion Date:	1977 3 1
Date Abandoned:	0		

A5 **NNW** **1/4 - 1/2 Mile** **Lower**	**NE WELLS**	**NE7000000093705**

Well ID:	97969	Registration Code:	G-086464
Well Replaced:	0	Well Status:	Active
Well Use:	Domestic	NRD Name:	Twin Platte
NRD Permit:	Not Reported	Acres Irrigated:	0
Series Type:	Single Project	Series End Date:	0
Pump Rate (gal/min):	20	Column Diameter:	1
Pump Depth:	27	Well Depth:	96
Static Water Level:	7	Pumping Water Level:	7
Contractor ID:	39021	Owner ID:	53827
Registration Date:	19951226	Completion Date:	19951013
Date Abandoned:	0		

B6 **WNW** **1/4 - 1/2 Mile** **Higher**	**NE WELLS**	**NE7000000105093**

Well ID:	111278	Registration Code:	G-095533
Well Replaced:	0	Well Status:	Active
Well Use:	Domestic	NRD Name:	Twin Platte
NRD Permit:	Not Reported	Acres Irrigated:	0
Series Type:	Single Project	Series End Date:	0
Pump Rate (gal/min):	20	Column Diameter:	1
Pump Depth:	27	Well Depth:	220
Static Water Level:	8	Pumping Water Level:	8
Contractor ID:	39021	Owner ID:	59250
Registration Date:	1998 413	Completion Date:	1997 219
Date Abandoned:	0		

GEOCHECK® - PHYSICAL SETTING SOURCE MAP FINDINGS

Map ID
Direction
Distance
Elevation

Database | EDR ID Number

A7
NNW
1/4 - 1/2 Mile
Lower

NE WELLS **NE7000000093756**

Well ID:	97970	Registration Code:	G-086465
Well Replaced:	0	Well Status:	Active
Well Use:	Domestic	NRD Name:	Twin Platte
NRD Permit:	Not Reported	Acres Irrigated:	0
Series Type:	Single Project	Series End Date:	0
Pump Rate (gal/min):	20	Column Diameter:	1
Pump Depth:	27	Well Depth:	96
Static Water Level:	7	Pumping Water Level:	7
Contractor ID:	39021	Owner ID:	53827
Registration Date:	19951226	Completion Date:	19951012
Date Abandoned:	0		

B8
WNW
1/4 - 1/2 Mile
Higher

NE WELLS **NE7000000186045**

Well ID:	200084	Registration Code:	Not Reported
Well Replaced:	0	Well Status:	Unregistered Abandoned
Well Use:	Domestic	NRD Name:	Twin Platte
NRD Permit:	Not Reported	Acres Irrigated:	0
Series Type:	Single Project	Series End Date:	2010 6 1
Pump Rate (gal/min):	0	Column Diameter:	0
Pump Depth:	0	Well Depth:	225
Static Water Level:	0	Pumping Water Level:	0
Contractor ID:	0	Owner ID:	103602
Registration Date:	0	Completion Date:	0
Date Abandoned:	2009 8 1		

B9
WNW
1/4 - 1/2 Mile
Higher

NE WELLS **NE7000000100156**

Well ID:	106096	Registration Code:	G-090739
Well Replaced:	0	Well Status:	Active
Well Use:	Domestic	NRD Name:	Twin Platte
NRD Permit:	Not Reported	Acres Irrigated:	0
Series Type:	Single Project	Series End Date:	0
Pump Rate (gal/min):	20	Column Diameter:	1
Pump Depth:	27	Well Depth:	225
Static Water Level:	6	Pumping Water Level:	6
Contractor ID:	39021	Owner ID:	18155
Registration Date:	1997 226	Completion Date:	19961015
Date Abandoned:	0		

GEOCHECK® - PHYSICAL SETTING SOURCE MAP FINDINGS

Map ID
Direction
Distance
Elevation

	Database	EDR ID Number
A10 **NNW** **1/4 - 1/2 Mile** **Lower**	**NE WELLS**	**NE7000000107364**

Well ID:	114011	Registration Code:	G-098185
Well Replaced:	0	Well Status:	Active
Well Use:	Domestic	NRD Name:	Twin Platte
NRD Permit:	Not Reported	Acres Irrigated:	1
Series Type:	Single Project	Series End Date:	0
Pump Rate (gal/min):	30	Column Diameter:	2
Pump Depth:	20	Well Depth:	30
Static Water Level:	8	Pumping Water Level:	8
Contractor ID:	39021	Owner ID:	61118
Registration Date:	19981015	Completion Date:	1997 328
Date Abandoned:	0		

	Database	EDR ID Number
B11 **WNW** **1/4 - 1/2 Mile** **Higher**	**NE WELLS**	**NE7000000044954**

Well ID:	27626	Registration Code:	G-021326
Well Replaced:	0	Well Status:	Abandoned
Well Use:	Irrigation	NRD Name:	Twin Platte
NRD Permit:	Not Reported	Acres Irrigated:	380
Series Type:	Single Project	Series End Date:	2010 6 1
Pump Rate (gal/min):	2200	Column Diameter:	10
Pump Depth:	0	Well Depth:	100
Static Water Level:	8	Pumping Water Level:	8
Contractor ID:	0	Owner ID:	12169
Registration Date:	1961 6 7	Completion Date:	19601120
Date Abandoned:	2003 8 1		

	Database	EDR ID Number
12 **NNW** **1/4 - 1/2 Mile** **Lower**	**NE WELLS**	**NE7000000092203**

Well ID:	96283	Registration Code:	G-085222
Well Replaced:	0	Well Status:	Active
Well Use:	Domestic	NRD Name:	Twin Platte
NRD Permit:	Not Reported	Acres Irrigated:	0
Series Type:	Single Project	Series End Date:	0
Pump Rate (gal/min):	20	Column Diameter:	1
Pump Depth:	27	Well Depth:	92
Static Water Level:	7	Pumping Water Level:	7
Contractor ID:	39021	Owner ID:	53827
Registration Date:	1995 724	Completion Date:	199411 9
Date Abandoned:	0		

GEOCHECK® - PHYSICAL SETTING SOURCE MAP FINDINGS

Map ID
Direction
Distance
Elevation | Database | EDR ID Number

B13
WNW
1/4 - 1/2 Mile
Higher

NE WELLS **NE7000000141629**

Well ID:	152390	Registration Code:	G-021326
Well Replaced:	1	Well Status:	Active
Well Use:	Irrigation	NRD Name:	Twin Platte
NRD Permit:	Not Reported	Acres Irrigated:	92.1640014648438
Series Type:	Single Project	Series End Date:	0
Pump Rate (gal/min):	1500	Column Diameter:	10.75
Pump Depth:	50	Well Depth:	110
Static Water Level:	7	Pumping Water Level:	25
Contractor ID:	39410	Owner ID:	12169
Registration Date:	2003 916	Completion Date:	2003 620
Date Abandoned:	0		

B14
WNW
1/4 - 1/2 Mile
Higher

NE WELLS **NE7000000125561**

Well ID:	133125	Registration Code:	G-111241
Well Replaced:	0	Well Status:	Active
Well Use:	Domestic	NRD Name:	Twin Platte
NRD Permit:	Not Reported	Acres Irrigated:	0
Series Type:	Single Project	Series End Date:	0
Pump Rate (gal/min):	23	Column Diameter:	1
Pump Depth:	26	Well Depth:	180
Static Water Level:	10	Pumping Water Level:	11
Contractor ID:	39021	Owner ID:	67581
Registration Date:	2001 723	Completion Date:	1994 5 5
Date Abandoned:	0		

15
NNE
1/4 - 1/2 Mile
Lower

NE WELLS **NE7000000149704**

Well ID:	160136	Registration Code:	G-128560
Well Replaced:	0	Well Status:	Active
Well Use:	Irrigation	NRD Name:	Twin Platte
NRD Permit:	Not Reported	Acres Irrigated:	148.660003662109
Series Type:	Connected to pump into a common carrier		
Series End Date:	0	Pump Rate (gal/min):	900
Column Diameter:	8	Pump Depth:	80
Well Depth:	100	Static Water Level:	11
Pumping Water Level:	13	Contractor ID:	3907001
Owner ID:	75695	Registration Date:	2004 7 9
Completion Date:	2004 528	Date Abandoned:	0

GEOCHECK® - PHYSICAL SETTING SOURCE MAP FINDINGS

Map ID
Direction
Distance
Elevation

	Database	EDR ID Number
16 **WSW** **1/4 - 1/2 Mile** **Higher**	**NE WELLS**	**NE7000000185969**

Well ID:	200083	Registration Code:	Not Reported
Well Replaced:	0	Well Status:	Unregistered Abandoned
Well Use:	Domestic	NRD Name:	Twin Platte
NRD Permit:	Not Reported	Acres Irrigated:	0
Series Type:	Single Project	Series End Date:	2010 6 1
Pump Rate (gal/min):	0	Column Diameter:	0
Pump Depth:	0	Well Depth:	27
Static Water Level:	0	Pumping Water Level:	0
Contractor ID:	0	Owner ID:	94946
Registration Date:	0	Completion Date:	0
Date Abandoned:	2009 8 1		

	Database	EDR ID Number
17 **NE** **1/4 - 1/2 Mile** **Lower**	**NE WELLS**	**NE7000000048412**

Well ID:	51401	Registration Code:	G-044057
Well Replaced:	0	Well Status:	Active
Well Use:	Irrigation	NRD Name:	Twin Platte
NRD Permit:	Not Reported	Acres Irrigated:	151.964996337891
Series Type:	Single Project	Series End Date:	0
Pump Rate (gal/min):	2568	Column Diameter:	11
Pump Depth:	0	Well Depth:	290
Static Water Level:	10	Pumping Water Level:	120
Contractor ID:	0	Owner ID:	32212
Registration Date:	1975 324	Completion Date:	1975 214
Date Abandoned:	0		

	Database	EDR ID Number
18 **WNW** **1/4 - 1/2 Mile** **Higher**	**NE WELLS**	**NE7000000102969**

Well ID:	86239	Registration Code:	G-077621
Well Replaced:	0	Well Status:	Active
Well Use:	Irrigation	NRD Name:	Twin Platte
NRD Permit:	Not Reported	Acres Irrigated:	15
Series Type:	Single Project	Series End Date:	0
Pump Rate (gal/min):	290	Column Diameter:	3
Pump Depth:	0	Well Depth:	107
Static Water Level:	9	Pumping Water Level:	35
Contractor ID:	39194	Owner ID:	50275
Registration Date:	1993 618	Completion Date:	1993 529
Date Abandoned:	0		

GEOCHECK® - PHYSICAL SETTING SOURCE MAP FINDINGS

Map ID
Direction
Distance
Elevation

	Database	EDR ID Number
19 **NW** **1/2 - 1 Mile** **Higher**	**NE WELLS**	**NE7000000024021**

Well ID:	25474	Registration Code:	G-019356
Well Replaced:	0	Well Status:	Active
Well Use:	Irrigation	NRD Name:	Twin Platte
NRD Permit:	Not Reported	Acres Irrigated:	40
Series Type:	Single Project	Series End Date:	0
Pump Rate (gal/min):	0	Column Diameter:	0
Pump Depth:	0	Well Depth:	0
Static Water Level:	0	Pumping Water Level:	0
Contractor ID:	0	Owner ID:	45739
Registration Date:	1959 115	Completion Date:	0
Date Abandoned:	0		

	Database	EDR ID Number
C20 **West** **1/2 - 1 Mile** **Higher**	**NE WELLS**	**NE7000000114982**

Well ID:	122051	Registration Code:	G-103258B
Well Replaced:	0	Well Status:	Abandoned
Well Use:	Monitoring (Ground Water Quality)	NRD Name:	Twin Platte
NRD Permit:	Not Reported	Acres Irrigated:	0
Series Type:	Single Project	Series End Date:	2010 6 1
Pump Rate (gal/min):	0	Column Diameter:	0
Pump Depth:	0	Well Depth:	16
Static Water Level:	7	Pumping Water Level:	0
Contractor ID:	19176	Owner ID:	21211
Registration Date:	19991227	Completion Date:	19991028
Date Abandoned:	2002 3 1		

	Database	EDR ID Number
C21 **West** **1/2 - 1 Mile** **Higher**	**NE WELLS**	**NE7000000115161**

Well ID:	122049	Registration Code:	G-103258A
Well Replaced:	0	Well Status:	Abandoned
Well Use:	Monitoring (Ground Water Quality)	NRD Name:	Twin Platte
NRD Permit:	Not Reported	Acres Irrigated:	0
Series Type:	Single Project	Series End Date:	2010 6 1
Pump Rate (gal/min):	0	Column Diameter:	0
Pump Depth:	0	Well Depth:	15
Static Water Level:	8	Pumping Water Level:	0
Contractor ID:	19176	Owner ID:	21211
Registration Date:	19991227	Completion Date:	19991028
Date Abandoned:	2002 3 1		

GEOCHECK® - PHYSICAL SETTING SOURCE MAP FINDINGS

Map ID
Direction
Distance
Elevation

	Database	EDR ID Number
C22 **West** **1/2 - 1 Mile** **Higher**	**NE WELLS**	**NE7000000115209**

Well ID:	122052	Registration Code:	G-103258C
Well Replaced:	0	Well Status:	Abandoned
Well Use:	Monitoring (Ground Water Quality)	NRD Name:	Twin Platte
NRD Permit:	Not Reported	Acres Irrigated:	0
Series Type:	Single Project	Series End Date:	2010 6 1
Pump Rate (gal/min):	0	Column Diameter:	0
Pump Depth:	0	Well Depth:	16
Static Water Level:	7	Pumping Water Level:	0
Contractor ID:	19176	Owner ID:	21211
Registration Date:	19991227	Completion Date:	19991028
Date Abandoned:	2002 3 1		

	Database	EDR ID Number
D23 **SW** **1/2 - 1 Mile** **Higher**	**NE WELLS**	**NE7000000138674**

Well ID:	126632	Registration Code:	G-107140
Well Replaced:	0	Well Status:	Active
Well Use:	Domestic	NRD Name:	Twin Platte
NRD Permit:	Not Reported	Acres Irrigated:	0
Series Type:	Single Project	Series End Date:	0
Pump Rate (gal/min):	40	Column Diameter:	2
Pump Depth:	37	Well Depth:	96
Static Water Level:	6	Pumping Water Level:	12
Contractor ID:	39021	Owner ID:	65807
Registration Date:	2000 919	Completion Date:	2000 626
Date Abandoned:	0		

	Database	EDR ID Number
24 **WNW** **1/2 - 1 Mile** **Higher**	**NE WELLS**	**NE7000000185935**

Well ID:	200003	Registration Code:	G-153636
Well Replaced:	0	Well Status:	Active
Well Use:	Ground Heat Exchanger Well - Closed Loop Heat Pump Well		
NRD Name:	Twin Platte	NRD Permit:	Not Reported
Acres Irrigated:	0	Series Type:	Connected to pump into a common carrier
Series End Date:	0	Pump Rate (gal/min):	0
Column Diameter:	0	Pump Depth:	0
Well Depth:	175	Static Water Level:	5
Pumping Water Level:	6	Contractor ID:	39021
Owner ID:	101084	Registration Date:	2009 812
Completion Date:	2009 7 7	Date Abandoned:	0

GEOCHECK® - PHYSICAL SETTING SOURCE MAP FINDINGS

Map ID
Direction
Distance
Elevation

Database | EDR ID Number

E25
WSW
1/2 - 1 Mile
Higher

NE WELLS **NE7000000086508**

Well ID:	90534	Registration Code:	G-081627G
Well Replaced:	0	Well Status:	Abandoned
Well Use:	Monitoring (Ground Water Quality)	NRD Name:	Twin Platte
NRD Permit:	Not Reported	Acres Irrigated:	0
Series Type:	Single Project	Series End Date:	2010 6 1
Pump Rate (gal/min):	0	Column Diameter:	0
Pump Depth:	0	Well Depth:	15
Static Water Level:	8	Pumping Water Level:	0
Contractor ID:	39158	Owner ID:	51596
Registration Date:	1994 6 8	Completion Date:	199312 9
Date Abandoned:	200511 1		

E26
WSW
1/2 - 1 Mile
Higher

NE WELLS **NE7000000086595**

Well ID:	90533	Registration Code:	G-081627F
Well Replaced:	0	Well Status:	Abandoned
Well Use:	Monitoring (Ground Water Quality)	NRD Name:	Twin Platte
NRD Permit:	Not Reported	Acres Irrigated:	0
Series Type:	Single Project	Series End Date:	2010 6 1
Pump Rate (gal/min):	0	Column Diameter:	0
Pump Depth:	0	Well Depth:	15
Static Water Level:	8	Pumping Water Level:	0
Contractor ID:	39158	Owner ID:	51596
Registration Date:	1994 6 8	Completion Date:	199312 9
Date Abandoned:	200511 1		

E27
WSW
1/2 - 1 Mile
Higher

NE WELLS **NE7000000106475**

Well ID:	90532	Registration Code:	G-081627E
Well Replaced:	0	Well Status:	Abandoned
Well Use:	Monitoring (Ground Water Quality)	NRD Name:	Twin Platte
NRD Permit:	Not Reported	Acres Irrigated:	0
Series Type:	Single Project	Series End Date:	2010 6 1
Pump Rate (gal/min):	0	Column Diameter:	0
Pump Depth:	0	Well Depth:	15
Static Water Level:	8	Pumping Water Level:	0
Contractor ID:	39158	Owner ID:	51596
Registration Date:	1994 6 8	Completion Date:	199312 9
Date Abandoned:	200511 1		

GEOCHECK® - PHYSICAL SETTING SOURCE MAP FINDINGS

Map ID
Direction
Distance
Elevation | Database | EDR ID Number

E28
WSW
1/2 - 1 Mile
Higher

NE WELLS **NE7000000086594**

Well ID:	90530	Registration Code:	G-081627C
Well Replaced:	0	Well Status:	Abandoned
Well Use:	Monitoring (Ground Water Quality)	NRD Name:	Twin Platte
NRD Permit:	Not Reported	Acres Irrigated:	0
Series Type:	Single Project	Series End Date:	2010 6 1
Pump Rate (gal/min):	0	Column Diameter:	0
Pump Depth:	0	Well Depth:	13
Static Water Level:	7	Pumping Water Level:	0
Contractor ID:	39158	Owner ID:	51596
Registration Date:	1994 6 8	Completion Date:	199210 7
Date Abandoned:	0		

E29
WSW
1/2 - 1 Mile
Higher

NE WELLS **NE7000000086507**

Well ID:	90529	Registration Code:	G-081627B
Well Replaced:	0	Well Status:	Abandoned
Well Use:	Monitoring (Ground Water Quality)	NRD Name:	Twin Platte
NRD Permit:	Not Reported	Acres Irrigated:	0
Series Type:	Single Project	Series End Date:	2010 6 1
Pump Rate (gal/min):	0	Column Diameter:	0
Pump Depth:	0	Well Depth:	15
Static Water Level:	7	Pumping Water Level:	0
Contractor ID:	39158	Owner ID:	51596
Registration Date:	1994 6 8	Completion Date:	1988 524
Date Abandoned:	200511 1		

E30
WSW
1/2 - 1 Mile
Higher

NE WELLS **NE7000000135134**

Well ID:	144981	Registration Code:	G-081627O
Well Replaced:	0	Well Status:	Abandoned
Well Use:	Monitoring (Ground Water Quality)	NRD Name:	Twin Platte
NRD Permit:	Not Reported	Acres Irrigated:	0
Series Type:	Single Project	Series End Date:	2010 6 1
Pump Rate (gal/min):	0	Column Diameter:	0
Pump Depth:	0	Well Depth:	14.8999996185303
Static Water Level:	8.30000019073486	Pumping Water Level:	0
Contractor ID:	39158	Owner ID:	51596
Registration Date:	20021125	Completion Date:	2002 926
Date Abandoned:	200511 1		

Map ID
Direction
Distance
Elevation | Database | EDR ID Number

E31
WSW
1/2 - 1 Mile
Higher

NE WELLS **NE7000000086473**

Well ID:	90539	Registration Code:	G-081627L
Well Replaced:	0	Well Status:	Abandoned
Well Use:	Monitoring (Ground Water Quality)	NRD Name:	Twin Platte
NRD Permit:	Not Reported	Acres Irrigated:	0
Series Type:	Single Project	Series End Date:	2010 6 1
Pump Rate (gal/min):	0	Column Diameter:	0
Pump Depth:	0	Well Depth:	13
Static Water Level:	8	Pumping Water Level:	0
Contractor ID:	39158	Owner ID:	51596
Registration Date:	1994 6 8	Completion Date:	199210 7
Date Abandoned:	200511 1		

D32
SW
1/2 - 1 Mile
Higher

NE WELLS **NE7000000210322**

Well ID:	225829	Registration Code:	G-167981A
Well Replaced:	0	Well Status:	Abandoned
Well Use:	Monitoring (Ground Water Quality)	NRD Name:	Twin Platte
NRD Permit:	Not Reported	Acres Irrigated:	0
Series Type:	Monitoring Wells part of a single site		
Series End Date:	20131127	Pump Rate (gal/min):	0
Column Diameter:	0	Pump Depth:	0
Well Depth:	16	Static Water Level:	7.59999990463257
Pumping Water Level:	0	Contractor ID:	39472
Owner ID:	124243	Registration Date:	2013 722
Completion Date:	2013 618	Date Abandoned:	20131127

33
WSW
1/2 - 1 Mile
Higher

FRDS PWS **NE3150446**

Epa region:	07	State:	NE
Pwsid:	NE3150446	Pwsname:	HUSKY TRUCK STOP
Cityserved:	Not Reported	Stateserved:	NE
Zipserved:	Not Reported	Fipscounty:	31111
Status:	Closed	Retpopsrvd:	25
Pwssvcconn:	0	Psource longname:	Groundwater
Pwstype:	TNCWS	Owner:	State_Govt
Contact:	HUSKY TRUCK STOP	Contactorgname:	Not Reported
Contactphone:	308-368-7222	Contactaddress1:	Not Reported
Contactaddress2:	I 80 HERSHEY ROAD EXIT	Contactcity:	HERSHEY
Contactstate:	NE	Contactzip:	69143
Pwsactivitycode:	I		
PWS ID:	NE3150446	PWS type:	Not Reported
PWS name:	Not Reported	PWS address:	Not Reported
PWS city:	Not Reported	PWS state:	Not Reported
PWS zip:	Not Reported	PWS ID:	NE3150446

Activity status:	Active	Date system activated:	7706
Date system deactivated:	Not Reported	Retail population:	00000025
System name:	HUSKY TRUCK STOP	System address:	Not Reported
System address:	I 80 HERSHEY ROAD EXIT	System city:	HERSHEY
System state:	NE	System zip:	69143
Population served:	Under 101 Persons	Treatment:	Untreated
Latitude:	410930	Longitude:	1010007

D34
SW
1/2 - 1 Mile
Higher

NE WELLS **NE7000000210876**

Well ID:	225830	Registration Code:	G-167981B
Well Replaced:	0	Well Status:	Abandoned
Well Use:	Monitoring (Ground Water Quality)	NRD Name:	Twin Platte
NRD Permit:	Not Reported	Acres Irrigated:	0
Series Type:	Monitoring Wells part of a single site		
Series End Date:	20131127	Pump Rate (gal/min):	0
Column Diameter:	0	Pump Depth:	0
Well Depth:	15	Static Water Level:	7.09999990463257
Pumping Water Level:	0	Contractor ID:	39472
Owner ID:	124243	Registration Date:	2013 722
Completion Date:	2013 618	Date Abandoned:	20131127

E35
WSW
1/2 - 1 Mile
Higher

NE WELLS **NE7000000086424**

Well ID:	90538	Registration Code:	G-081627K
Well Replaced:	0	Well Status:	Abandoned
Well Use:	Monitoring (Ground Water Quality)	NRD Name:	Twin Platte
NRD Permit:	Not Reported	Acres Irrigated:	0
Series Type:	Single Project	Series End Date:	2010 6 1
Pump Rate (gal/min):	0	Column Diameter:	0
Pump Depth:	0	Well Depth:	13
Static Water Level:	9	Pumping Water Level:	0
Contractor ID:	39158	Owner ID:	51596
Registration Date:	1994 6 8	Completion Date:	199210 7
Date Abandoned:	0		

E36
WSW
1/2 - 1 Mile
Higher

NE WELLS **NE7000000086767**

Well ID:	90540	Registration Code:	G-081627M
Well Replaced:	0	Well Status:	Abandoned
Well Use:	Monitoring (Ground Water Quality)	NRD Name:	Twin Platte
NRD Permit:	Not Reported	Acres Irrigated:	0
Series Type:	Single Project	Series End Date:	2010 6 1
Pump Rate (gal/min):	0	Column Diameter:	0
Pump Depth:	0	Well Depth:	35
Static Water Level:	7	Pumping Water Level:	0

Contractor ID:	39158	Owner ID:	51596
Registration Date:	1994 6 8	Completion Date:	1992 723
Date Abandoned:	200511 1		

E37
WSW **NE WELLS** **NE7000000086472**
1/2 - 1 Mile
Higher

Well ID:	90537	Registration Code:	G-081627J
Well Replaced:	0	Well Status:	Abandoned
Well Use:	Monitoring (Ground Water Quality)	NRD Name:	Twin Platte
NRD Permit:	Not Reported	Acres Irrigated:	0
Series Type:	Single Project	Series End Date:	2010 6 1
Pump Rate (gal/min):	0	Column Diameter:	0
Pump Depth:	0	Well Depth:	13
Static Water Level:	9	Pumping Water Level:	0
Contractor ID:	39158	Owner ID:	51596
Registration Date:	1994 6 8	Completion Date:	199210 7
Date Abandoned:	200511 1		

E38
WSW **NE WELLS** **NE7000000135373**
1/2 - 1 Mile
Higher

Well ID:	144980	Registration Code:	G-081627N
Well Replaced:	0	Well Status:	Abandoned
Well Use:	Monitoring (Ground Water Quality)	NRD Name:	Twin Platte
NRD Permit:	Not Reported	Acres Irrigated:	0
Series Type:	Single Project	Series End Date:	2010 6 1
Pump Rate (gal/min):	0	Column Diameter:	0
Pump Depth:	0	Well Depth:	14.8000001907349
Static Water Level:	8.39999961853027	Pumping Water Level:	0
Contractor ID:	39158	Owner ID:	51596
Registration Date:	20021125	Completion Date:	2002 926
Date Abandoned:	200511 1		

F39
SW **NE WELLS** **NE7000000210289**
1/2 - 1 Mile
Higher

Well ID:	225837	Registration Code:	G-167981C
Well Replaced:	0	Well Status:	Abandoned
Well Use:	Monitoring (Ground Water Quality)	NRD Name:	Twin Platte
NRD Permit:	Not Reported	Acres Irrigated:	0
Series Type:	Monitoring Wells part of a single site		
Series End Date:	20131127	Pump Rate (gal/min):	0
Column Diameter:	0	Pump Depth:	0
Well Depth:	16	Static Water Level:	7.5
Pumping Water Level:	0	Contractor ID:	39472
Owner ID:	124243	Registration Date:	2013 722
Completion Date:	2013 618	Date Abandoned:	20131127

GEOCHECK® - PHYSICAL SETTING SOURCE MAP FINDINGS

Map ID
Direction
Distance
Elevation

	Database	EDR ID Number
E40 **WSW** **1/2 - 1 Mile** **Higher**	**NE WELLS**	**NE7000000086569**

Well ID:	90536	Registration Code:	G-081627I
Well Replaced:	0	Well Status:	Abandoned
Well Use:	Monitoring (Ground Water Quality)	NRD Name:	Twin Platte
NRD Permit:	Not Reported	Acres Irrigated:	0
Series Type:	Single Project	Series End Date:	2010 6 1
Pump Rate (gal/min):	0	Column Diameter:	0
Pump Depth:	0	Well Depth:	20
Static Water Level:	8	Pumping Water Level:	0
Contractor ID:	39158	Owner ID:	51596
Registration Date:	1994 6 8	Completion Date:	199312 9
Date Abandoned:	0		

	Database	EDR ID Number
D41 **SW** **1/2 - 1 Mile** **Higher**	**NE WELLS**	**NE7000000210203**

Well ID:	225838	Registration Code:	G-167981D
Well Replaced:	0	Well Status:	Abandoned
Well Use:	Monitoring (Ground Water Quality)	NRD Name:	Twin Platte
NRD Permit:	Not Reported	Acres Irrigated:	0
Series Type:	Monitoring Wells part of a single site		
Series End Date:	20131127	Pump Rate (gal/min):	0
Column Diameter:	0	Pump Depth:	0
Well Depth:	16	Static Water Level:	7.40000009536743
Pumping Water Level:	0	Contractor ID:	39472
Owner ID:	124243	Registration Date:	2013 722
Completion Date:	2013 618	Date Abandoned:	20131127

	Database	EDR ID Number
42 **WNW** **1/2 - 1 Mile** **Higher**	**NE WELLS**	**NE7000000161681**

Well ID:	152789	Registration Code:	G-123704
Well Replaced:	0	Well Status:	Active
Well Use:	Observation (Ground Water Levels)	NRD Name:	Twin Platte
NRD Permit:	Not Reported	Acres Irrigated:	0
Series Type:	Single Project	Series End Date:	0
Pump Rate (gal/min):	0	Column Diameter:	0
Pump Depth:	0	Well Depth:	282
Static Water Level:	8	Pumping Water Level:	0
Contractor ID:	3919407	Owner ID:	50275
Registration Date:	200310 3	Completion Date:	2003 916
Date Abandoned:	0		

GEOCHECK® - PHYSICAL SETTING SOURCE MAP FINDINGS

Map ID
Direction
Distance
Elevation

	Database	EDR ID Number
E43 **WSW** **1/2 - 1 Mile** **Higher**	**NE WELLS**	**NE7000000086766**

Well ID:	90531	Registration Code:	G-081627D
Well Replaced:	0	Well Status:	Abandoned
Well Use:	Monitoring (Ground Water Quality)	NRD Name:	Twin Platte
NRD Permit:	Not Reported	Acres Irrigated:	0
Series Type:	Single Project	Series End Date:	2010 6 1
Pump Rate (gal/min):	0	Column Diameter:	0
Pump Depth:	0	Well Depth:	13
Static Water Level:	7	Pumping Water Level:	0
Contractor ID:	39158	Owner ID:	51596
Registration Date:	1994 6 8	Completion Date:	199210 7
Date Abandoned:	200511 1		

	Database	EDR ID Number
E44 **WSW** **1/2 - 1 Mile** **Higher**	**NE WELLS**	**NE7000000086596**

Well ID:	90535	Registration Code:	G-081627H
Well Replaced:	0	Well Status:	Abandoned
Well Use:	Monitoring (Ground Water Quality)	NRD Name:	Twin Platte
NRD Permit:	Not Reported	Acres Irrigated:	0
Series Type:	Single Project	Series End Date:	2010 6 1
Pump Rate (gal/min):	0	Column Diameter:	0
Pump Depth:	0	Well Depth:	15
Static Water Level:	8	Pumping Water Level:	0
Contractor ID:	39158	Owner ID:	51596
Registration Date:	1994 6 8	Completion Date:	19931210
Date Abandoned:	200511 1		

	Database	EDR ID Number
F45 **SW** **1/2 - 1 Mile** **Higher**	**NE WELLS**	**NE7000000185692**

Well ID:	199376	Registration Code:	G-153589
Well Replaced:	0	Well Status:	Inactive
Well Use:	Injection	NRD Name:	Twin Platte
NRD Permit:	9.52	Acres Irrigated:	0
Series Type:	Single Project	Series End Date:	0
Pump Rate (gal/min):	0	Column Diameter:	0
Pump Depth:	0	Well Depth:	290
Static Water Level:	9	Pumping Water Level:	45
Contractor ID:	3919402	Owner ID:	65807
Registration Date:	2009 8 7	Completion Date:	2009 724
Date Abandoned:	0		

GEOCHECK® - PHYSICAL SETTING SOURCE MAP FINDINGS

Map ID
Direction
Distance
Elevation

	Database	EDR ID Number
E46 **WSW** **1/2 - 1 Mile** **Higher**	**NE WELLS**	**NE7000000086799**

Well ID:	90528	Registration Code:	G-081627A
Well Replaced:	0	Well Status:	Abandoned
Well Use:	Monitoring (Ground Water Quality)	NRD Name:	Twin Platte
NRD Permit:	Not Reported	Acres Irrigated:	0
Series Type:	Single Project	Series End Date:	2010 6 1
Pump Rate (gal/min):	0	Column Diameter:	0
Pump Depth:	0	Well Depth:	15
Static Water Level:	8	Pumping Water Level:	0
Contractor ID:	39158	Owner ID:	51596
Registration Date:	1994 6 8	Completion Date:	19931210
Date Abandoned:	200511 1		

	Database	EDR ID Number
F47 **SW** **1/2 - 1 Mile** **Higher**	**NE WELLS**	**NE7000000185062**

Well ID:	198986	Registration Code:	G-152970
Well Replaced:	0	Well Status:	Abandoned
Well Use:	Ground Heat Exchanger Well - Closed Loop Heat Pump Well		
NRD Name:	Twin Platte	NRD Permit:	Not Reported
Acres Irrigated:	0	Series Type:	Single Project
Series End Date:	2010 6 1	Pump Rate (gal/min):	0
Column Diameter:	0	Pump Depth:	0
Well Depth:	200	Static Water Level:	4.5
Pumping Water Level:	0	Contractor ID:	3919402
Owner ID:	65807	Registration Date:	2009 6 5
Completion Date:	2008 829	Date Abandoned:	2009 6 1

	Database	EDR ID Number
48 **South** **1/2 - 1 Mile** **Lower**	**NE WELLS**	**NE7000000138412**

Well ID:	147583	Registration Code:	G-120113
Well Replaced:	0	Well Status:	Active
Well Use:	Irrigation	NRD Name:	Twin Platte
NRD Permit:	Not Reported	Acres Irrigated:	102.407997131348
Series Type:	Single Project	Series End Date:	0
Pump Rate (gal/min):	1600	Column Diameter:	10.75
Pump Depth:	140	Well Depth:	280
Static Water Level:	10	Pumping Water Level:	100
Contractor ID:	39410	Owner ID:	71956
Registration Date:	2003 219	Completion Date:	20021231
Date Abandoned:	0		

Map ID
Direction
Distance
Elevation | Database | EDR ID Number

49
WNW
1/2 - 1 Mile
Higher | **FED USGS** | **USGS40000740300**

Organization ID:	USGS-NE	Organization Name:	USGS Nebraska Water Science Center
Monitor Location:	14N 32W20DD 1	Type:	Well
Description:	Not Reported	HUC:	10180014
Drainage Area:	Not Reported	Drainage Area Units:	Not Reported
Contrib Drainage Area:	Not Reported	Contrib Drainage Area Unts:	Not Reported
Aquifer:	Not Reported	Formation Type:	Not Reported
Aquifer Type:	Not Reported	Construction Date:	19380101
Well Depth:	12	Well Depth Units:	ft
Well Hole Depth:	Not Reported	Well Hole Depth Units:	Not Reported

Ground water levels,Number of Measurements:	246	Level reading date:	1952-01-04
Feet below surface:	6.80	Feet to sea level:	Not Reported
Note:	Not Reported		

Level reading date:	1952-01-04	Feet below surface:	6.80
Feet to sea level:	Not Reported	Note:	Not Reported
Level reading date:	1951-12-03	Feet below surface:	6.50
Feet to sea level:	Not Reported	Note:	Not Reported
Level reading date:	1951-12-03	Feet below surface:	6.50
Feet to sea level:	Not Reported	Note:	Not Reported
Level reading date:	1951-11-05	Feet below surface:	6.00
Feet to sea level:	Not Reported	Note:	Not Reported
Level reading date:	1951-11-05	Feet below surface:	6.00
Feet to sea level:	Not Reported	Note:	Not Reported
Level reading date:	1951-10-04	Feet below surface:	5.80
Feet to sea level:	Not Reported	Note:	Not Reported
Level reading date:	1951-10-04	Feet below surface:	5.80
Feet to sea level:	Not Reported	Note:	Not Reported
Level reading date:	1951-09-12	Feet below surface:	5.30
Feet to sea level:	Not Reported	Note:	Not Reported
Level reading date:	1951-09-12	Feet below surface:	5.30
Feet to sea level:	Not Reported	Note:	Not Reported
Level reading date:	1951-08-02	Feet below surface:	6.20
Feet to sea level:	Not Reported	Note:	Not Reported
Level reading date:	1951-08-02	Feet below surface:	6.20
Feet to sea level:	Not Reported	Note:	Not Reported
Level reading date:	1951-07-14	Feet below surface:	6.00
Feet to sea level:	Not Reported	Note:	Not Reported
Level reading date:	1951-07-14	Feet below surface:	6.00
Feet to sea level:	Not Reported	Note:	Not Reported
Level reading date:	1951-06-04	Feet below surface:	6.10

Feet to sea level:	Not Reported	Note:	Not Reported
Level reading date:	1951-06-04	Feet below surface:	6.10
Feet to sea level:	Not Reported	Note:	Not Reported
Level reading date:	1951-04-04	Feet below surface:	7.40
Feet to sea level:	Not Reported	Note:	Not Reported
Level reading date:	1951-04-04	Feet below surface:	7.40
Feet to sea level:	Not Reported	Note:	Not Reported
Level reading date:	1951-03-05	Feet below surface:	7.30
Feet to sea level:	Not Reported	Note:	Not Reported
Level reading date:	1951-03-05	Feet below surface:	7.30
Feet to sea level:	Not Reported	Note:	Not Reported
Level reading date:	1951-02-10	Feet below surface:	7.10
Feet to sea level:	Not Reported	Note:	Not Reported
Level reading date:	1951-02-10	Feet below surface:	7.10
Feet to sea level:	Not Reported	Note:	Not Reported
Level reading date:	1951-01-03	Feet below surface:	6.80
Feet to sea level:	Not Reported	Note:	Not Reported
Level reading date:	1951-01-03	Feet below surface:	6.80
Feet to sea level:	Not Reported	Note:	Not Reported
Level reading date:	1950-12-04	Feet below surface:	6.30
Feet to sea level:	Not Reported	Note:	Not Reported
Level reading date:	1950-12-04	Feet below surface:	6.30
Feet to sea level:	Not Reported	Note:	Not Reported
Level reading date:	1950-11-01	Feet below surface:	5.90
Feet to sea level:	Not Reported	Note:	Not Reported
Level reading date:	1950-11-01	Feet below surface:	5.90
Feet to sea level:	Not Reported	Note:	Not Reported
Level reading date:	1950-10-04	Feet below surface:	5.80
Feet to sea level:	Not Reported	Note:	Not Reported
Level reading date:	1950-10-04	Feet below surface:	5.80
Feet to sea level:	Not Reported	Note:	Not Reported
Level reading date:	1950-09-01	Feet below surface:	5.10
Feet to sea level:	Not Reported	Note:	Not Reported
Level reading date:	1950-09-01	Feet below surface:	5.10
Feet to sea level:	Not Reported	Note:	Not Reported
Level reading date:	1950-08-02	Feet below surface:	5.60
Feet to sea level:	Not Reported	Note:	Not Reported
Level reading date:	1950-08-02	Feet below surface:	5.60
Feet to sea level:	Not Reported	Note:	Not Reported
Level reading date:	1950-07-01	Feet below surface:	6.40
Feet to sea level:	Not Reported	Note:	Not Reported

Level reading date:	1950-07-01	Feet below surface:	6.40
Feet to sea level:	Not Reported	Note:	Not Reported
Level reading date:	1950-06-03	Feet below surface:	7.20
Feet to sea level:	Not Reported	Note:	Not Reported
Level reading date:	1950-06-03	Feet below surface:	7.20
Feet to sea level:	Not Reported	Note:	Not Reported
Level reading date:	1950-05-03	Feet below surface:	7.40
Feet to sea level:	Not Reported	Note:	Not Reported
Level reading date:	1950-05-03	Feet below surface:	7.40
Feet to sea level:	Not Reported	Note:	Not Reported
Level reading date:	1950-03-01	Feet below surface:	7.30
Feet to sea level:	Not Reported	Note:	Not Reported
Level reading date:	1950-03-01	Feet below surface:	7.30
Feet to sea level:	Not Reported	Note:	Not Reported
Level reading date:	1950-02-03	Feet below surface:	7.20
Feet to sea level:	Not Reported	Note:	Not Reported
Level reading date:	1950-02-03	Feet below surface:	7.20
Feet to sea level:	Not Reported	Note:	Not Reported
Level reading date:	1950-01-07	Feet below surface:	7.00
Feet to sea level:	Not Reported	Note:	Not Reported
Level reading date:	1950-01-07	Feet below surface:	7.00
Feet to sea level:	Not Reported	Note:	Not Reported
Level reading date:	1949-12-02	Feet below surface:	6.50
Feet to sea level:	Not Reported	Note:	Not Reported
Level reading date:	1949-12-02	Feet below surface:	6.50
Feet to sea level:	Not Reported	Note:	Not Reported
Level reading date:	1949-11-03	Feet below surface:	6.00
Feet to sea level:	Not Reported	Note:	Not Reported
Level reading date:	1949-11-03	Feet below surface:	6.00
Feet to sea level:	Not Reported	Note:	Not Reported
Level reading date:	1949-10-06	Feet below surface:	5.50
Feet to sea level:	Not Reported	Note:	Not Reported
Level reading date:	1949-10-06	Feet below surface:	5.50
Feet to sea level:	Not Reported	Note:	Not Reported
Level reading date:	1949-09-07	Feet below surface:	4.60
Feet to sea level:	Not Reported	Note:	Not Reported
Level reading date:	1949-09-07	Feet below surface:	4.60
Feet to sea level:	Not Reported	Note:	Not Reported
Level reading date:	1949-08-02	Feet below surface:	3.80
Feet to sea level:	Not Reported	Note:	Not Reported
Level reading date:	1949-08-02	Feet below surface:	3.80
Feet to sea level:	Not Reported	Note:	Not Reported

Level reading date:	1949-07-07	Feet below surface:	5.90
Feet to sea level:	Not Reported	Note:	Not Reported
Level reading date:	1949-07-07	Feet below surface:	5.90
Feet to sea level:	Not Reported	Note:	Not Reported
Level reading date:	1949-06-15	Feet below surface:	6.10
Feet to sea level:	Not Reported	Note:	Not Reported
Level reading date:	1949-06-15	Feet below surface:	6.10
Feet to sea level:	Not Reported	Note:	Not Reported
Level reading date:	1949-05-11	Feet below surface:	6.70
Feet to sea level:	Not Reported	Note:	Not Reported
Level reading date:	1949-05-11	Feet below surface:	6.70
Feet to sea level:	Not Reported	Note:	Not Reported
Level reading date:	1949-03-04	Feet below surface:	6.80
Feet to sea level:	Not Reported	Note:	Not Reported
Level reading date:	1949-03-04	Feet below surface:	6.80
Feet to sea level:	Not Reported	Note:	Not Reported
Level reading date:	1948-11-02	Feet below surface:	5.90
Feet to sea level:	Not Reported	Note:	Not Reported
Level reading date:	1948-11-02	Feet below surface:	5.90
Feet to sea level:	Not Reported	Note:	Not Reported
Level reading date:	1948-10-01	Feet below surface:	5.20
Feet to sea level:	Not Reported	Note:	Not Reported
Level reading date:	1948-10-01	Feet below surface:	5.20
Feet to sea level:	Not Reported	Note:	Not Reported
Level reading date:	1948-09-02	Feet below surface:	4.80
Feet to sea level:	Not Reported	Note:	Not Reported
Level reading date:	1948-09-02	Feet below surface:	4.80
Feet to sea level:	Not Reported	Note:	Not Reported
Level reading date:	1948-08-05	Feet below surface:	5.40
Feet to sea level:	Not Reported	Note:	Not Reported
Level reading date:	1948-08-05	Feet below surface:	5.40
Feet to sea level:	Not Reported	Note:	Not Reported
Level reading date:	1948-07-09	Feet below surface:	6.10
Feet to sea level:	Not Reported	Note:	Not Reported
Level reading date:	1948-07-09	Feet below surface:	6.10
Feet to sea level:	Not Reported	Note:	Not Reported
Level reading date:	1948-06-03	Feet below surface:	6.30
Feet to sea level:	Not Reported	Note:	Not Reported
Level reading date:	1948-06-03	Feet below surface:	6.30
Feet to sea level:	Not Reported	Note:	Not Reported
Level reading date:	1948-05-05	Feet below surface:	7.00
Feet to sea level:	Not Reported	Note:	Not Reported

Level reading date:	1948-05-05	Feet below surface:	7.00
Feet to sea level:	Not Reported	Note:	Not Reported
Level reading date:	1948-04-03	Feet below surface:	7.10
Feet to sea level:	Not Reported	Note:	Not Reported
Level reading date:	1948-04-03	Feet below surface:	7.10
Feet to sea level:	Not Reported	Note:	Not Reported
Level reading date:	1948-03-02	Feet below surface:	7.00
Feet to sea level:	Not Reported	Note:	Not Reported
Level reading date:	1948-03-02	Feet below surface:	7.00
Feet to sea level:	Not Reported	Note:	Not Reported
Level reading date:	1948-02-04	Feet below surface:	6.90
Feet to sea level:	Not Reported	Note:	Not Reported
Level reading date:	1948-02-04	Feet below surface:	6.90
Feet to sea level:	Not Reported	Note:	Not Reported
Level reading date:	1948-01-02	Feet below surface:	6.50
Feet to sea level:	Not Reported	Note:	Not Reported
Level reading date:	1948-01-02	Feet below surface:	6.50
Feet to sea level:	Not Reported	Note:	Not Reported
Level reading date:	1947-12-03	Feet below surface:	6.10
Feet to sea level:	Not Reported	Note:	Not Reported
Level reading date:	1947-12-03	Feet below surface:	6.10
Feet to sea level:	Not Reported	Note:	Not Reported
Level reading date:	1947-06-25	Feet below surface:	6.10
Feet to sea level:	Not Reported	Note:	Not Reported
Level reading date:	1947-06-25	Feet below surface:	6.10
Feet to sea level:	Not Reported	Note:	Not Reported
Level reading date:	1946-11-23	Feet below surface:	6.10
Feet to sea level:	Not Reported	Note:	Not Reported
Level reading date:	1946-11-23	Feet below surface:	6.10
Feet to sea level:	Not Reported	Note:	Not Reported
Level reading date:	1946-08-06	Feet below surface:	4.94
Feet to sea level:	Not Reported	Note:	Not Reported
Level reading date:	1946-08-06	Feet below surface:	4.94
Feet to sea level:	Not Reported	Note:	Not Reported
Level reading date:	1946-07-18	Feet below surface:	5.74
Feet to sea level:	Not Reported	Note:	Not Reported
Level reading date:	1946-07-18	Feet below surface:	5.74
Feet to sea level:	Not Reported	Note:	Not Reported
Level reading date:	1946-06-04	Feet below surface:	6.50
Feet to sea level:	Not Reported	Note:	Not Reported
Level reading date:	1946-06-04	Feet below surface:	6.50
Feet to sea level:	Not Reported	Note:	Not Reported

Level reading date:	1946-05-08	Feet below surface:	7.02
Feet to sea level:	Not Reported	Note:	Not Reported
Level reading date:	1946-05-08	Feet below surface:	7.02
Feet to sea level:	Not Reported	Note:	Not Reported
Level reading date:	1946-04-15	Feet below surface:	7.11
Feet to sea level:	Not Reported	Note:	Not Reported
Level reading date:	1946-04-15	Feet below surface:	7.11
Feet to sea level:	Not Reported	Note:	Not Reported
Level reading date:	1946-01-31	Feet below surface:	7.39
Feet to sea level:	Not Reported	Note:	Not Reported
Level reading date:	1946-01-31	Feet below surface:	7.39
Feet to sea level:	Not Reported	Note:	Not Reported
Level reading date:	1945-12-03	Feet below surface:	6.30
Feet to sea level:	Not Reported	Note:	Not Reported
Level reading date:	1945-12-03	Feet below surface:	6.30
Feet to sea level:	Not Reported	Note:	Not Reported
Level reading date:	1945-10-19	Feet below surface:	5.66
Feet to sea level:	Not Reported	Note:	Not Reported
Level reading date:	1945-10-19	Feet below surface:	5.66
Feet to sea level:	Not Reported	Note:	Not Reported
Level reading date:	1945-08-03	Feet below surface:	6.08
Feet to sea level:	Not Reported	Note:	Not Reported
Level reading date:	1945-08-03	Feet below surface:	6.08
Feet to sea level:	Not Reported	Note:	Not Reported
Level reading date:	1945-04-12	Feet below surface:	7.18
Feet to sea level:	Not Reported	Note:	Not Reported
Level reading date:	1945-04-12	Feet below surface:	7.18
Feet to sea level:	Not Reported	Note:	Not Reported
Level reading date:	1945-03-10	Feet below surface:	7.08
Feet to sea level:	Not Reported	Note:	Not Reported
Level reading date:	1945-03-10	Feet below surface:	7.08
Feet to sea level:	Not Reported	Note:	Not Reported
Level reading date:	1945-02-13	Feet below surface:	6.99
Feet to sea level:	Not Reported	Note:	Not Reported
Level reading date:	1945-02-13	Feet below surface:	6.99
Feet to sea level:	Not Reported	Note:	Not Reported
Level reading date:	1945-01-10	Feet below surface:	6.76
Feet to sea level:	Not Reported	Note:	Not Reported
Level reading date:	1945-01-10	Feet below surface:	6.76
Feet to sea level:	Not Reported	Note:	Not Reported
Level reading date:	1944-10-09	Feet below surface:	5.52
Feet to sea level:	Not Reported	Note:	Not Reported

Level reading date:	1944-10-09	Feet below surface:	5.52
Feet to sea level:	Not Reported	Note:	Not Reported
Level reading date:	1944-09-16	Feet below surface:	5.22
Feet to sea level:	Not Reported	Note:	Not Reported
Level reading date:	1944-09-16	Feet below surface:	5.22
Feet to sea level:	Not Reported	Note:	Not Reported
Level reading date:	1944-08-11	Feet below surface:	5.46
Feet to sea level:	Not Reported	Note:	Not Reported
Level reading date:	1944-08-11	Feet below surface:	5.46
Feet to sea level:	Not Reported	Note:	Not Reported
Level reading date:	1944-07-12	Feet below surface:	6.05
Feet to sea level:	Not Reported	Note:	Not Reported
Level reading date:	1944-07-12	Feet below surface:	6.05
Feet to sea level:	Not Reported	Note:	Not Reported
Level reading date:	1944-06-08	Feet below surface:	6.55
Feet to sea level:	Not Reported	Note:	Not Reported
Level reading date:	1944-06-08	Feet below surface:	6.55
Feet to sea level:	Not Reported	Note:	Not Reported
Level reading date:	1944-01-15	Feet below surface:	6.70
Feet to sea level:	Not Reported	Note:	Not Reported
Level reading date:	1944-01-15	Feet below surface:	6.70
Feet to sea level:	Not Reported	Note:	Not Reported
Level reading date:	1943-12-09	Feet below surface:	6.39
Feet to sea level:	Not Reported	Note:	Not Reported
Level reading date:	1943-12-09	Feet below surface:	6.39
Feet to sea level:	Not Reported	Note:	Not Reported
Level reading date:	1943-11-06	Feet below surface:	6.02
Feet to sea level:	Not Reported	Note:	Not Reported
Level reading date:	1943-11-06	Feet below surface:	6.02
Feet to sea level:	Not Reported	Note:	Not Reported
Level reading date:	1943-10-04	Feet below surface:	5.51
Feet to sea level:	Not Reported	Note:	Not Reported
Level reading date:	1943-10-04	Feet below surface:	5.51
Feet to sea level:	Not Reported	Note:	Not Reported
Level reading date:	1943-09-15	Feet below surface:	5.41
Feet to sea level:	Not Reported	Note:	Not Reported
Level reading date:	1943-09-15	Feet below surface:	5.41
Feet to sea level:	Not Reported	Note:	Not Reported
Level reading date:	1943-08-02	Feet below surface:	5.40
Feet to sea level:	Not Reported	Note:	Not Reported
Level reading date:	1943-08-02	Feet below surface:	5.40
Feet to sea level:	Not Reported	Note:	Not Reported

Level reading date:	1943-07-09	Feet below surface:	5.63
Feet to sea level:	Not Reported	Note:	Not Reported
Level reading date:	1943-07-09	Feet below surface:	5.63
Feet to sea level:	Not Reported	Note:	Not Reported
Level reading date:	1943-06-12	Feet below surface:	6.26
Feet to sea level:	Not Reported	Note:	Not Reported
Level reading date:	1943-06-12	Feet below surface:	6.26
Feet to sea level:	Not Reported	Note:	Not Reported
Level reading date:	1943-05-18	Feet below surface:	6.91
Feet to sea level:	Not Reported	Note:	Not Reported
Level reading date:	1943-05-18	Feet below surface:	6.91
Feet to sea level:	Not Reported	Note:	Not Reported
Level reading date:	1943-03-19	Feet below surface:	7.16
Feet to sea level:	Not Reported	Note:	Not Reported
Level reading date:	1943-03-19	Feet below surface:	7.16
Feet to sea level:	Not Reported	Note:	Not Reported
Level reading date:	1943-01-28	Feet below surface:	6.93
Feet to sea level:	Not Reported	Note:	Not Reported
Level reading date:	1943-01-28	Feet below surface:	6.93
Feet to sea level:	Not Reported	Note:	Not Reported
Level reading date:	1942-12-15	Feet below surface:	6.57
Feet to sea level:	Not Reported	Note:	Not Reported
Level reading date:	1942-12-15	Feet below surface:	6.57
Feet to sea level:	Not Reported	Note:	Not Reported
Level reading date:	1942-11-13	Feet below surface:	6.14
Feet to sea level:	Not Reported	Note:	Not Reported
Level reading date:	1942-11-13	Feet below surface:	6.14
Feet to sea level:	Not Reported	Note:	Not Reported
Level reading date:	1942-10-08	Feet below surface:	2.30
Feet to sea level:	Not Reported	Note:	Not Reported
Level reading date:	1942-10-08	Feet below surface:	2.30
Feet to sea level:	Not Reported	Note:	Not Reported
Level reading date:	1942-08-08	Feet below surface:	1.94
Feet to sea level:	Not Reported	Note:	Not Reported
Level reading date:	1942-08-08	Feet below surface:	1.94
Feet to sea level:	Not Reported	Note:	Not Reported
Level reading date:	1942-05-08	Feet below surface:	5.75
Feet to sea level:	Not Reported	Note:	Not Reported
Level reading date:	1942-05-08	Feet below surface:	5.75
Feet to sea level:	Not Reported	Note:	Not Reported
Level reading date:	1942-04-07	Feet below surface:	6.58
Feet to sea level:	Not Reported	Note:	Not Reported

Level reading date:	1942-04-07	Feet below surface:	6.58
Feet to sea level:	Not Reported	Note:	Not Reported
Level reading date:	1942-03-02	Feet below surface:	6.83
Feet to sea level:	Not Reported	Note:	Not Reported
Level reading date:	1942-03-02	Feet below surface:	6.83
Feet to sea level:	Not Reported	Note:	Not Reported
Level reading date:	1941-12-04	Feet below surface:	6.11
Feet to sea level:	Not Reported	Note:	Not Reported
Level reading date:	1941-12-04	Feet below surface:	6.11
Feet to sea level:	Not Reported	Note:	Not Reported
Level reading date:	1941-11-05	Feet below surface:	5.77
Feet to sea level:	Not Reported	Note:	Not Reported
Level reading date:	1941-11-05	Feet below surface:	5.77
Feet to sea level:	Not Reported	Note:	Not Reported
Level reading date:	1941-10-06	Feet below surface:	5.15
Feet to sea level:	Not Reported	Note:	Not Reported
Level reading date:	1941-10-06	Feet below surface:	5.15
Feet to sea level:	Not Reported	Note:	Not Reported
Level reading date:	1941-09-03	Feet below surface:	5.20
Feet to sea level:	Not Reported	Note:	Not Reported
Level reading date:	1941-09-03	Feet below surface:	5.20
Feet to sea level:	Not Reported	Note:	Not Reported
Level reading date:	1941-08-05	Feet below surface:	5.45
Feet to sea level:	Not Reported	Note:	Not Reported
Level reading date:	1941-08-05	Feet below surface:	5.45
Feet to sea level:	Not Reported	Note:	Not Reported
Level reading date:	1941-07-01	Feet below surface:	6.13
Feet to sea level:	Not Reported	Note:	Not Reported
Level reading date:	1941-07-01	Feet below surface:	6.13
Feet to sea level:	Not Reported	Note:	Not Reported
Level reading date:	1941-06-11	Feet below surface:	6.47
Feet to sea level:	Not Reported	Note:	Not Reported
Level reading date:	1941-06-11	Feet below surface:	6.47
Feet to sea level:	Not Reported	Note:	Not Reported
Level reading date:	1941-05-07	Feet below surface:	6.96
Feet to sea level:	Not Reported	Note:	Not Reported
Level reading date:	1941-05-07	Feet below surface:	6.96
Feet to sea level:	Not Reported	Note:	Not Reported
Level reading date:	1941-04-15	Feet below surface:	7.06
Feet to sea level:	Not Reported	Note:	Not Reported
Level reading date:	1941-04-15	Feet below surface:	7.06
Feet to sea level:	Not Reported	Note:	Not Reported

Level reading date: 1941-02-28
Feet to sea level: Not Reported
Feet below surface: 6.95
Note: Not Reported

Level reading date: 1941-02-28
Feet to sea level: Not Reported
Feet below surface: 6.95
Note: Not Reported

Level reading date: 1941-02-03
Feet to sea level: Not Reported
Feet below surface: 6.87
Note: Not Reported

Level reading date: 1941-02-03
Feet to sea level: Not Reported
Feet below surface: 6.87
Note: Not Reported

Level reading date: 1940-12-30
Feet to sea level: Not Reported
Feet below surface: 6.61
Note: Not Reported

Level reading date: 1940-12-30
Feet to sea level: Not Reported
Feet below surface: 6.61
Note: Not Reported

Level reading date: 1940-10-30
Feet to sea level: Not Reported
Feet below surface: 6.16
Note: Not Reported

Level reading date: 1940-10-30
Feet to sea level: Not Reported
Feet below surface: 6.16
Note: Not Reported

Level reading date: 1940-09-27
Feet to sea level: Not Reported
Feet below surface: 5.85
Note: Not Reported

Level reading date: 1940-09-27
Feet to sea level: Not Reported
Feet below surface: 5.85
Note: Not Reported

Level reading date: 1940-08-30
Feet to sea level: Not Reported
Feet below surface: 6.19
Note: Not Reported

Level reading date: 1940-08-30
Feet to sea level: Not Reported
Feet below surface: 6.19
Note: Not Reported

Level reading date: 1940-07-26
Feet to sea level: Not Reported
Feet below surface: 5.56
Note: Not Reported

Level reading date: 1940-07-26
Feet to sea level: Not Reported
Feet below surface: 5.56
Note: Not Reported

Level reading date: 1940-06-28
Feet to sea level: Not Reported
Feet below surface: 5.70
Note: Not Reported

Level reading date: 1940-06-28
Feet to sea level: Not Reported
Feet below surface: 5.70
Note: Not Reported

Level reading date: 1940-05-27
Feet to sea level: Not Reported
Feet below surface: 6.44
Note: Not Reported

Level reading date: 1940-05-27
Feet to sea level: Not Reported
Feet below surface: 6.44
Note: Not Reported

Level reading date: 1940-05-04
Feet to sea level: Not Reported
Feet below surface: 7.06
Note: Not Reported

Level reading date: 1940-05-04
Feet to sea level: Not Reported
Feet below surface: 7.06
Note: Not Reported

Level reading date: 1940-04-02
Feet to sea level: Not Reported
Feet below surface: 6.95
Note: Not Reported

Level reading date:	1940-04-02	Feet below surface:	6.95
Feet to sea level:	Not Reported	Note:	Not Reported
Level reading date:	1940-03-05	Feet below surface:	6.90
Feet to sea level:	Not Reported	Note:	Not Reported
Level reading date:	1940-03-05	Feet below surface:	6.90
Feet to sea level:	Not Reported	Note:	Not Reported
Level reading date:	1940-01-31	Feet below surface:	6.80
Feet to sea level:	Not Reported	Note:	Not Reported
Level reading date:	1940-01-31	Feet below surface:	6.80
Feet to sea level:	Not Reported	Note:	Not Reported
Level reading date:	1940-01-02	Feet below surface:	5.75
Feet to sea level:	Not Reported	Note:	Not Reported
Level reading date:	1940-01-02	Feet below surface:	5.75
Feet to sea level:	Not Reported	Note:	Not Reported
Level reading date:	1939-12-04	Feet below surface:	6.44
Feet to sea level:	Not Reported	Note:	Not Reported
Level reading date:	1939-12-04	Feet below surface:	6.44
Feet to sea level:	Not Reported	Note:	Not Reported
Level reading date:	1939-11-06	Feet below surface:	6.11
Feet to sea level:	Not Reported	Note:	Not Reported
Level reading date:	1939-11-06	Feet below surface:	6.11
Feet to sea level:	Not Reported	Note:	Not Reported
Level reading date:	1939-10-04	Feet below surface:	5.48
Feet to sea level:	Not Reported	Note:	Not Reported
Level reading date:	1939-10-04	Feet below surface:	5.48
Feet to sea level:	Not Reported	Note:	Not Reported
Level reading date:	1939-09-01	Feet below surface:	5.10
Feet to sea level:	Not Reported	Note:	Not Reported
Level reading date:	1939-09-01	Feet below surface:	5.10
Feet to sea level:	Not Reported	Note:	Not Reported
Level reading date:	1939-08-02	Feet below surface:	5.42
Feet to sea level:	Not Reported	Note:	Not Reported
Level reading date:	1939-08-02	Feet below surface:	5.42
Feet to sea level:	Not Reported	Note:	Not Reported
Level reading date:	1939-07-06	Feet below surface:	5.70
Feet to sea level:	Not Reported	Note:	Not Reported
Level reading date:	1939-07-06	Feet below surface:	5.70
Feet to sea level:	Not Reported	Note:	Not Reported
Level reading date:	1939-06-02	Feet below surface:	6.33
Feet to sea level:	Not Reported	Note:	Not Reported
Level reading date:	1939-06-02	Feet below surface:	6.33
Feet to sea level:	Not Reported	Note:	Not Reported

Level reading date:	1939-05-03	Feet below surface:	6.94
Feet to sea level:	Not Reported	Note:	Not Reported
Level reading date:	1939-05-03	Feet below surface:	6.94
Feet to sea level:	Not Reported	Note:	Not Reported
Level reading date:	1939-04-07	Feet below surface:	6.92
Feet to sea level:	Not Reported	Note:	Not Reported
Level reading date:	1939-04-07	Feet below surface:	6.92
Feet to sea level:	Not Reported	Note:	Not Reported
Level reading date:	1939-03-01	Feet below surface:	6.87
Feet to sea level:	Not Reported	Note:	Not Reported
Level reading date:	1939-03-01	Feet below surface:	6.87
Feet to sea level:	Not Reported	Note:	Not Reported
Level reading date:	1939-02-04	Feet below surface:	6.77
Feet to sea level:	Not Reported	Note:	Not Reported
Level reading date:	1939-02-04	Feet below surface:	6.77
Feet to sea level:	Not Reported	Note:	Not Reported
Level reading date:	1939-01-05	Feet below surface:	6.62
Feet to sea level:	Not Reported	Note:	Not Reported
Level reading date:	1939-01-05	Feet below surface:	6.62
Feet to sea level:	Not Reported	Note:	Not Reported
Level reading date:	1938-12-03	Feet below surface:	6.30
Feet to sea level:	Not Reported	Note:	Not Reported
Level reading date:	1938-12-03	Feet below surface:	6.30
Feet to sea level:	Not Reported	Note:	Not Reported
Level reading date:	1938-11-04	Feet below surface:	5.73
Feet to sea level:	Not Reported	Note:	Not Reported
Level reading date:	1938-11-04	Feet below surface:	5.73
Feet to sea level:	Not Reported	Note:	Not Reported
Level reading date:	1938-10-03	Feet below surface:	5.89
Feet to sea level:	Not Reported	Note:	Not Reported
Level reading date:	1938-10-03	Feet below surface:	5.89
Feet to sea level:	Not Reported	Note:	Not Reported
Level reading date:	1938-09-01	Feet below surface:	5.40
Feet to sea level:	Not Reported	Note:	Not Reported
Level reading date:	1938-09-01	Feet below surface:	5.40
Feet to sea level:	Not Reported	Note:	Not Reported
Level reading date:	1938-08-31	Feet below surface:	6.20
Feet to sea level:	Not Reported	Note:	Not Reported
Level reading date:	1938-08-31	Feet below surface:	6.20
Feet to sea level:	Not Reported	Note:	Not Reported
Level reading date:	1938-08-01	Feet below surface:	6.00
Feet to sea level:	Not Reported	Note:	Not Reported

Level reading date:	1938-08-01	Feet below surface:	6.00
Feet to sea level:	Not Reported	Note:	Not Reported

G50
WSW
1/2 - 1 Mile
Higher

NE WELLS **NE7000000023158**

Well ID:	25720	Registration Code:	G-019577
Well Replaced:	0	Well Status:	Active
Well Use:	Irrigation	NRD Name:	Twin Platte
NRD Permit:	Not Reported	Acres Irrigated:	125.110000610352
Series Type:	Connected to pump into a common carrier		
Series End Date:	0	Pump Rate (gal/min):	1300
Column Diameter:	10	Pump Depth:	0
Well Depth:	20	Static Water Level:	5
Pumping Water Level:	8	Contractor ID:	0
Owner ID:	71956	Registration Date:	1959 116
Completion Date:	1956 618	Date Abandoned:	0

G51
WSW
1/2 - 1 Mile
Higher

NE WELLS **NE7000000224611**

Well ID:	241452	Registration Code:	G-178488
Well Replaced:	0	Well Status:	Active
Well Use:	Dewatering (Over 90 days)	NRD Name:	Twin Platte
NRD Permit:	16.01	Acres Irrigated:	0
Series Type:	Single Project	Series End Date:	0
Pump Rate (gal/min):	600	Column Diameter:	6
Pump Depth:	30	Well Depth:	40
Static Water Level:	15	Pumping Water Level:	30
Contractor ID:	39250	Owner ID:	133431
Registration Date:	2016 125	Completion Date:	201511 4
Date Abandoned:	0		

52
SE
1/2 - 1 Mile
Lower

NE WELLS **NE7000000210407**

Well ID:	226392	Registration Code:	G-168393
Well Replaced:	0	Well Status:	Active
Well Use:	Domestic	NRD Name:	Twin Platte
NRD Permit:	Not Reported	Acres Irrigated:	0
Series Type:	Single Project	Series End Date:	0
Pump Rate (gal/min):	22	Column Diameter:	1.25
Pump Depth:	40	Well Depth:	130
Static Water Level:	14	Pumping Water Level:	14
Contractor ID:	39438	Owner ID:	124508
Registration Date:	2013 815	Completion Date:	20121130
Date Abandoned:	0		

GEOCHECK® - PHYSICAL SETTING SOURCE MAP FINDINGS

Map ID
Direction
Distance
Elevation | Database | EDR ID Number

53
WSW
1/2 - 1 Mile
Higher

NE WELLS **NE7000000226242**

Well ID:	243533	Registration Code:	G-179688
Well Replaced:	0	Well Status:	Active
Well Use:	Other-Lake Supply/Fountain/Geothermal/Wildlife/Wetlands/Recreation/Plant and Lagoon/Sprinkler/Test/Vapor Monitoring		
NRD Name:	Twin Platte	NRD Permit:	Not Reported
Acres Irrigated:	0	Series Type:	Single Project
Series End Date:	0	Pump Rate (gal/min):	0
Column Diameter:	0	Pump Depth:	0
Well Depth:	289	Static Water Level:	6
Pumping Water Level:	0	Contractor ID:	39250
Owner ID:	50275	Registration Date:	2016 6 9
Completion Date:	2016 526	Date Abandoned:	0

54
SE
1/2 - 1 Mile
Lower

NE WELLS **NE7000000221988**

Well ID:	239237	Registration Code:	G-177185
Well Replaced:	0	Well Status:	Active
Well Use:	Irrigation	NRD Name:	Twin Platte
NRD Permit:	1541	Acres Irrigated:	57.7099990844727
Series Type:	Single Project	Series End Date:	0
Pump Rate (gal/min):	800	Column Diameter:	8
Pump Depth:	90	Well Depth:	245
Static Water Level:	15	Pumping Water Level:	50
Contractor ID:	39250	Owner ID:	132207
Registration Date:	2015 9 8	Completion Date:	2015 817
Date Abandoned:	0		

55
SW
1/2 - 1 Mile
Higher

NE WELLS **NE7000000137724**

Well ID:	147582	Registration Code:	G-120112
Well Replaced:	0	Well Status:	Active
Well Use:	Irrigation	NRD Name:	Twin Platte
NRD Permit:	Not Reported	Acres Irrigated:	125.110000610352
Series Type:	Connected to pump into a common carrier		
Series End Date:	0	Pump Rate (gal/min):	3000
Column Diameter:	10.75	Pump Depth:	100
Well Depth:	285	Static Water Level:	9
Pumping Water Level:	55	Contractor ID:	39410
Owner ID:	71956	Registration Date:	2003 219
Completion Date:	20021217	Date Abandoned:	0

GEOCHECK® - PHYSICAL SETTING SOURCE MAP FINDINGS

Map ID
Direction
Distance
Elevation | Database | EDR ID Number

56
NNE
1/2 - 1 Mile
Lower

NE WELLS **NE7000000134561**

Well ID:	143597	Registration Code:	G-117910
Well Replaced:	0	Well Status:	Active
Well Use:	Domestic	NRD Name:	Twin Platte
NRD Permit:	Not Reported	Acres Irrigated:	0
Series Type:	Single Project	Series End Date:	0
Pump Rate (gal/min):	20	Column Diameter:	1.25
Pump Depth:	20	Well Depth:	52
Static Water Level:	4	Pumping Water Level:	5
Contractor ID:	39021	Owner ID:	71041
Registration Date:	20021015	Completion Date:	2002 8 8
Date Abandoned:	0		

57
NNE
1/2 - 1 Mile
Lower

NE WELLS **NE7000000101488**

Well ID:	107390	Registration Code:	G-092343
Well Replaced:	0	Well Status:	Active
Well Use:	Domestic	NRD Name:	Twin Platte
NRD Permit:	Not Reported	Acres Irrigated:	0
Series Type:	Single Project	Series End Date:	0
Pump Rate (gal/min):	12	Column Diameter:	1
Pump Depth:	26	Well Depth:	80
Static Water Level:	6	Pumping Water Level:	6
Contractor ID:	39021	Owner ID:	60993
Registration Date:	1997 815	Completion Date:	1997 716
Date Abandoned:	0		

58
North
1/2 - 1 Mile
Higher

NE WELLS **NE7000000138897**

Well ID:	148612	Registration Code:	G-120668
Well Replaced:	0	Well Status:	Active
Well Use:	Irrigation	NRD Name:	Twin Platte
NRD Permit:	Not Reported	Acres Irrigated:	118.560997009277
Series Type:	Single Project	Series End Date:	0
Pump Rate (gal/min):	800	Column Diameter:	8.63000011444092
Pump Depth:	80	Well Depth:	290
Static Water Level:	14	Pumping Water Level:	35
Contractor ID:	39410	Owner ID:	60993
Registration Date:	2003 326	Completion Date:	2003 225
Date Abandoned:	0		

GEOCHECK® - PHYSICAL SETTING SOURCE MAP FINDINGS

Map ID
Direction
Distance
Elevation | Database | EDR ID Number

H59
SW
1/2 - 1 Mile
Higher

NE WELLS **NE7000000159950**

Well ID:	172104	Registration Code:	G-137082
Well Replaced:	0	Well Status:	Active
Well Use:	Domestic	NRD Name:	Twin Platte
NRD Permit:	Not Reported	Acres Irrigated:	0
Series Type:	Single Project	Series End Date:	0
Pump Rate (gal/min):	22	Column Diameter:	1.25
Pump Depth:	20	Well Depth:	103
Static Water Level:	6	Pumping Water Level:	10
Contractor ID:	39438	Owner ID:	54665
Registration Date:	20051025	Completion Date:	2005 5 1
Date Abandoned:	0		

60
South
1/2 - 1 Mile
Lower

NE WELLS **NE7000000023661**

Well ID:	25721	Registration Code:	G-019578
Well Replaced:	0	Well Status:	Active
Well Use:	Irrigation	NRD Name:	Twin Platte
NRD Permit:	Not Reported	Acres Irrigated:	10
Series Type:	Single Project	Series End Date:	0
Pump Rate (gal/min):	900	Column Diameter:	6
Pump Depth:	0	Well Depth:	20
Static Water Level:	3	Pumping Water Level:	18
Contractor ID:	0	Owner ID:	13953
Registration Date:	1959 116	Completion Date:	1943 5 1
Date Abandoned:	0		

61
East
1/2 - 1 Mile
Lower

NE WELLS **NE7000000039092**

Well ID:	41840	Registration Code:	G-034777
Well Replaced:	0	Well Status:	Active
Well Use:	Irrigation	NRD Name:	Twin Platte
NRD Permit:	Not Reported	Acres Irrigated:	87.8840026855469
Series Type:	Single Project	Series End Date:	0
Pump Rate (gal/min):	1334	Column Diameter:	8
Pump Depth:	0	Well Depth:	162
Static Water Level:	9	Pumping Water Level:	78
Contractor ID:	0	Owner ID:	32212
Registration Date:	1971 7 7	Completion Date:	1971 515
Date Abandoned:	0		

GEOCHECK® - PHYSICAL SETTING SOURCE MAP FINDINGS

Map ID
Direction
Distance
Elevation

	Database	EDR ID Number
H62 **SW** **1/2 - 1 Mile** **Higher**	**NE WELLS**	**NE7000000141093**

Well ID:	151195	Registration Code:	G-122592
Well Replaced:	0	Well Status:	Active
Well Use:	Domestic	NRD Name:	Twin Platte
NRD Permit:	Not Reported	Acres Irrigated:	0
Series Type:	Single Project	Series End Date:	0
Pump Rate (gal/min):	12	Column Diameter:	1.25
Pump Depth:	40	Well Depth:	115
Static Water Level:	10	Pumping Water Level:	11
Contractor ID:	39021	Owner ID:	73053
Registration Date:	2003 724	Completion Date:	2003 617
Date Abandoned:	0		

	Database	EDR ID Number
63 **West** **1/2 - 1 Mile** **Higher**	**NE WELLS**	**NE7000000182021**

Well ID:	173497	Registration Code:	G-138074
Well Replaced:	0	Well Status:	Active
Well Use:	Irrigation	NRD Name:	Twin Platte
NRD Permit:	Not Reported	Acres Irrigated:	4.9980001449585
Series Type:	Single Project	Series End Date:	0
Pump Rate (gal/min):	100	Column Diameter:	0
Pump Depth:	0	Well Depth:	0
Static Water Level:	0	Pumping Water Level:	0
Contractor ID:	4	Owner ID:	86236
Registration Date:	20051221	Completion Date:	1988 7 6
Date Abandoned:	0		

	Database	EDR ID Number
64 **SW** **1/2 - 1 Mile** **Higher**	**NE WELLS**	**NE7000000160066**

Well ID:	172116	Registration Code:	G-137086
Well Replaced:	0	Well Status:	Active
Well Use:	Domestic	NRD Name:	Twin Platte
NRD Permit:	Not Reported	Acres Irrigated:	0
Series Type:	Single Project	Series End Date:	0
Pump Rate (gal/min):	12	Column Diameter:	1.25
Pump Depth:	20	Well Depth:	100
Static Water Level:	8	Pumping Water Level:	10
Contractor ID:	39438	Owner ID:	84959
Registration Date:	20051025	Completion Date:	2005 928
Date Abandoned:	0		

GEOCHECK® - PHYSICAL SETTING SOURCE MAP FINDINGS

Map ID
Direction
Distance
Elevation | Database | EDR ID Number

65
NNW
1/2 - 1 Mile
Higher

NE WELLS **NE7000000189631**

Well ID:	203932	Registration Code:	G-021619
Well Replaced:	1	Well Status:	Active
Well Use:	Irrigation	NRD Name:	Twin Platte
NRD Permit:	10.09	Acres Irrigated:	111.400001525879
Series Type:	Single Project	Series End Date:	0
Pump Rate (gal/min):	1650	Column Diameter:	10
Pump Depth:	40	Well Depth:	105
Static Water Level:	10	Pumping Water Level:	34
Contractor ID:	39250	Owner ID:	62953
Registration Date:	2014 123	Completion Date:	20101110
Date Abandoned:	0		

I66
ENE
1/2 - 1 Mile
Lower

FED USGS **USGS40000723765**

Organization ID:	USGS-CO	Organization Name:	USGS Colorado Water Science Center
Monitor Location:	SB01403222DBC	Type:	Well
Description:	NAWQA Data entry com.+ver.09/10/1999 Kimbrough		
HUC:	10190018	Drainage Area:	Not Reported
Drainage Area Units:	Not Reported	Contrib Drainage Area:	Not Reported
Contrib Drainage Area Unts:	Not Reported	Aquifer:	Alluvial aquifers
Formation Type:	Holocene Alluvium	Aquifer Type:	Unconfined single aquifer
Construction Date:	Not Reported	Well Depth:	23
Well Depth Units:	ft	Well Hole Depth:	23
Well Hole Depth Units:	ft		

I67
ENE
1/2 - 1 Mile
Lower

NE WELLS **NE7000000114369**

Well ID:	121326	Registration Code:	G-102637
Well Replaced:	0	Well Status:	Active
Well Use:	Monitoring (Ground Water Quality)	NRD Name:	Twin Platte
NRD Permit:	Not Reported	Acres Irrigated:	0
Series Type:	Single Project	Series End Date:	0
Pump Rate (gal/min):	0	Column Diameter:	0
Pump Depth:	0	Well Depth:	100
Static Water Level:	7	Pumping Water Level:	0
Contractor ID:	39250	Owner ID:	62601
Registration Date:	19991112	Completion Date:	1999 9 2
Date Abandoned:	0		

GEOCHECK® - PHYSICAL SETTING SOURCE MAP FINDINGS
RADON

AREA RADON INFORMATION

State Database: NE Radon

Radon Test Results

Num Tests	Avg pCi/L	# > pCi/L	% > pCi/L	Max pCi/L
13	3.1	2	15%	10.7

Federal EPA Radon Zone for LINCOLN County: 3

Note: Zone 1 indoor average level > 4 pCi/L.
: Zone 2 indoor average level >= 2 pCi/L and <= 4 pCi/L.
: Zone 3 indoor average level < 2 pCi/L.

Federal Area Radon Information for Zip Code: 69143

Number of sites tested: 2

Area	Average Activity	% <4 pCi/L	% 4-20 pCi/L	% >20 pCi/L
Living Area - 1st Floor	1.200 pCi/L	100%	0%	0%
Living Area - 2nd Floor	Not Reported	Not Reported	Not Reported	Not Reported
Basement	5.800 pCi/L	50%	50%	0%

PHYSICAL SETTING SOURCE RECORDS SEARCHED

TOPOGRAPHIC INFORMATION

USGS 7.5' Digital Elevation Model (DEM)
Source: United States Geologic Survey
EDR acquired the USGS 7.5' Digital Elevation Model in 2002 and updated it in 2006. The 7.5 minute DEM corresponds to the USGS 1:24,000- and 1:25,000-scale topographic quadrangle maps. The DEM provides elevation data with consistent elevation units and projection.

Current USGS 7.5 Minute Topographic Map
Source: U.S. Geological Survey

HYDROLOGIC INFORMATION

Flood Zone Data: This data was obtained from the Federal Emergency Management Agency (FEMA). It depicts 100-year and 500-year flood zones as defined by FEMA. It includes the National Flood Hazard Layer (NFHL) which incorporates Flood Insurance Rate Map (FIRM) data and Q3 data from FEMA in areas not covered by NFHL.
Source: FEMA
Telephone: 877-336-2627
Date of Government Version: 2003, 2015

NWI: National Wetlands Inventory. This data, available in select counties across the country, was obtained by EDR in 2002, 2005 and 2010 from the U.S. Fish and Wildlife Service.

State Wetlands Data: National Wetlands Inventory
Source: Department of Natural Resources
Telephone: 402-471-2363

HYDROGEOLOGIC INFORMATION

AQUIFLOW^{R} Information System
Source: EDR proprietary database of groundwater flow information
EDR has developed the AQUIFLOW Information System (AIS) to provide data on the general direction of groundwater flow at specific points. EDR has reviewed reports submitted to regulatory authorities at select sites and has extracted the date of the report, hydrogeologically determined groundwater flow direction and depth to water table information.

GEOLOGIC INFORMATION

Geologic Age and Rock Stratigraphic Unit
Source: P.G. Schruben, R.E. Arndt and W.J. Bawiec, Geology of the Conterminous U.S. at 1:2,500,000 Scale - A digital representation of the 1974 P.B. King and H.M. Beikman Map, USGS Digital Data Series DDS - 11 (1994).

STATSGO: State Soil Geographic Database
Source: Department of Agriculture, Natural Resources Conservation Service (NRCS)
The U.S. Department of Agriculture's (USDA) Natural Resources Conservation Service (NRCS) leads the national Conservation Soil Survey (NCSS) and is responsible for collecting, storing, maintaining and distributing soil survey information for privately owned lands in the United States. A soil map in a soil survey is a representation of soil patterns in a landscape. Soil maps for STATSGO are compiled by generalizing more detailed (SSURGO) soil survey maps.

SSURGO: Soil Survey Geographic Database
Source: Department of Agriculture, Natural Resources Conservation Service (NRCS)
Telephone: 800-672-5559
SSURGO is the most detailed level of mapping done by the Natural Resources Conservation Service, mapping scales generally range from 1:12,000 to 1:63,360. Field mapping methods using national standards are used to construct the soil maps in the Soil Survey Geographic (SSURGO) database. SSURGO digitizing duplicates the original soil survey maps. This level of mapping is designed for use by landowners, townships and county natural resource planning and management.

PHYSICAL SETTING SOURCE RECORDS SEARCHED

LOCAL / REGIONAL WATER AGENCY RECORDS

FEDERAL WATER WELLS

PWS: Public Water Systems
Source: EPA/Office of Drinking Water
Telephone: 202-564-3750
Public Water System data from the Federal Reporting Data System. A PWS is any water system which provides water to at least 25 people for at least 60 days annually. PWSs provide water from wells, rivers and other sources.

PWS ENF: Public Water Systems Violation and Enforcement Data
Source: EPA/Office of Drinking Water
Telephone: 202-564-3750
Violation and Enforcement data for Public Water Systems from the Safe Drinking Water Information System (SDWIS) after August 1995. Prior to August 1995, the data came from the Federal Reporting Data System (FRDS).

USGS Water Wells: USGS National Water Inventory System (NWIS)
This database contains descriptive information on sites where the USGS collects or has collected data on surface water and/or groundwater. The groundwater data includes information on wells, springs, and other sources of groundwater.

STATE RECORDS

Registered Groundwater Wells Database
Source: Department of Natural Resources
Telephone: 402-471-2363
Water use types include Aquaculture, Commercial/Industrial, Domestic, Ground Heat Exchanger, Heat Pump (Ground Water Source), Irrigation, Injection, Observation (Ground Water Levels); Other - Lake Supply, Fountain, Geothermal, Wildlife, Wetlands, Recreation, Plant and Lagoon, Sprinkler, Test, Vapor Monitoring; Public Water Supply with Spacing Protection, Monitoring (Ground Water Quality), Recovery, Livestock, Geothermal, Public Water Supply without Spacing Protection, Dewatering (Over 90 Days).

OTHER STATE DATABASE INFORMATION

Oil and Gas Well Data
Source: Oil and Gas Conservation Commission
Telephone: 308-254-6919

RADON

State Database: NE Radon
Source: Department of Environmental Quality
Telephone: 402-471-0594
Summary of Radon Data

Area Radon Information
Source: USGS
Telephone: 703-356-4020
The National Radon Database has been developed by the U.S. Environmental Protection Agency (USEPA) and is a compilation of the EPA/State Residential Radon Survey and the National Residential Radon Survey. The study covers the years 1986 - 1992. Where necessary data has been supplemented by information collected at private sources such as universities and research institutions.

EPA Radon Zones
Source: EPA
Telephone: 703-356-4020
Sections 307 & 309 of IRAA directed EPA to list and identify areas of U.S. with the potential for elevated indoor radon levels.

PHYSICAL SETTING SOURCE RECORDS SEARCHED

OTHER

Airport Landing Facilities: Private and public use landing facilities
Source: Federal Aviation Administration, 800-457-6656

Epicenters: World earthquake epicenters, Richter 5 or greater
Source: Department of Commerce, National Oceanic and Atmospheric Administration

Earthquake Fault Lines: The fault lines displayed on EDR's Topographic map are digitized quaternary faultlines, prepared in 1975 by the United State Geological Survey

STREET AND ADDRESS INFORMATION

© 2015 TomTom North America, Inc. All rights reserved. This material is proprietary and the subject of copyright protection and other intellectual property rights owned by or licensed to Tele Atlas North America, Inc. The use of this material is subject to the terms of a license agreement. You will be held liable for any unauthorized copying or disclosure of this material.

Appendix F

Aerial Photographs

Parcel #0078700.10

N/A

Hershey, NE 69143

Inquiry Number: 6136586.5

July 29, 2020

The EDR Aerial Photo Decade Package

6 Armstrong Road, 4th floor
Shelton, CT 06484
Toll Free: 800.352.0050
www.edrnet.com

EDR Aerial Photo Decade Package

07/29/20

Site Name:

Parcel #0078700.10
N/A
Hershey, NE 69143
EDR Inquiry # 6136586.5

Client Name:

ATC Group Services LLC
11117 Mockingbird Drive
Omaha, NE 68137
Contact: Andrew Gustin

Environmental Data Resources, Inc. (EDR) Aerial Photo Decade Package is a screening tool designed to assist environmental professionals in evaluating potential liability on a target property resulting from past activities. EDR's professional researchers provide digitally reproduced historical aerial photographs, and when available, provide one photo per decade.

Search Results:

Year	Scale	Details	Source
2016	1"=500'	Flight Year: 2016	USDA/NAIP
2012	1"=500'	Flight Year: 2012	USDA/NAIP
2009	1"=500'	Flight Year: 2009	USDA/NAIP
2006	1"=500'	Flight Year: 2006	USDA/NAIP
1999	1"=500'	Acquisition Date: April 11, 1999	USGS/DOQQ
1993	1"=750'	Flight Date: September 15, 1993	USGS
1988	1"=750'	Flight Date: June 24, 1988	USGS
1981	1"=1000'	Flight Date: May 30, 1981	USGS
1970	1"=500'	Flight Date: November 27, 1970	USGS
1969	1"=500'	Flight Date: November 04, 1969	USGS
1953	1"=500'	Flight Date: August 26, 1953	USGS

When delivered electronically by EDR, the aerial photo images included with this report are for ONE TIME USE ONLY. Further reproduction of these aerial photo images is prohibited without permission from EDR. For more information contact your EDR Account Executive.

Disclaimer - Copyright and Trademark Notice

This Report contains certain information obtained from a variety of public and other sources reasonably available to Environmental Data Resources, Inc. It cannot be concluded from this Report that coverage information for the target and surrounding properties does not exist from other sources. NO WARRANTY EXPRESSED OR IMPLIED, IS MADE WHATSOEVER IN CONNECTION WITH THIS REPORT. ENVIRONMENTAL DATA RESOURCES, INC. SPECIFICALLY DISCLAIMS THE MAKING OF ANY SUCH WARRANTIES, INCLUDING WITHOUT LIMITATION, MERCHANTABILITY OR FITNESS FOR A PARTICULAR USE OR PURPOSE. ALL RISK IS ASSUMED BY THE USER. IN NO EVENT SHALL ENVIRONMENTAL DATA RESOURCES, INC. BE LIABLE TO ANYONE, WHETHER ARISING OUT OF ERRORS OR OMISSIONS, NEGLIGENCE, ACCIDENT OR ANY OTHER CAUSE, FOR ANY LOSS OF DAMAGE, INCLUDING, WITHOUT LIMITATION, SPECIAL, INCIDENTAL, CONSEQUENTIAL, OR EXEMPLARY DAMAGES. ANY LIABILITY ON THE PART OF ENVIRONMENTAL DATA RESOURCES, INC. IS STRICTLY LIMITED TO A REFUND OF THE AMOUNT PAID FOR THIS REPORT. Purchaser accepts this Report "AS IS". Any analyses, estimates, ratings, environmental risk levels or risk codes provided in this Report are provided for illustrative purposes only, and are not intended to provide, nor should they be interpreted as providing any facts regarding, or prediction or forecast of, any environmental risk for any property. Only a Phase I Environmental Site Assessment performed by an environmental professional can provide information regarding the environmental risk for any property. Additionally, the information provided in this Report is not to be construed as legal advice.

Copyright 2020 by Environmental Data Resources, Inc. All rights reserved. Reproduction in any media or format, in whole or in part, of any report or map of Environmental Data Resources, Inc., or its affiliates, is prohibited without prior written permission.

EDR and its logos (including Sanborn and Sanborn Map) are trademarks of Environmental Data Resources, Inc. or its affiliates. All other trademarks used herein are the property of their respective owners.

INQUIRY #: 6136586.5
YEAR: 2016
= 500'
N
EDR

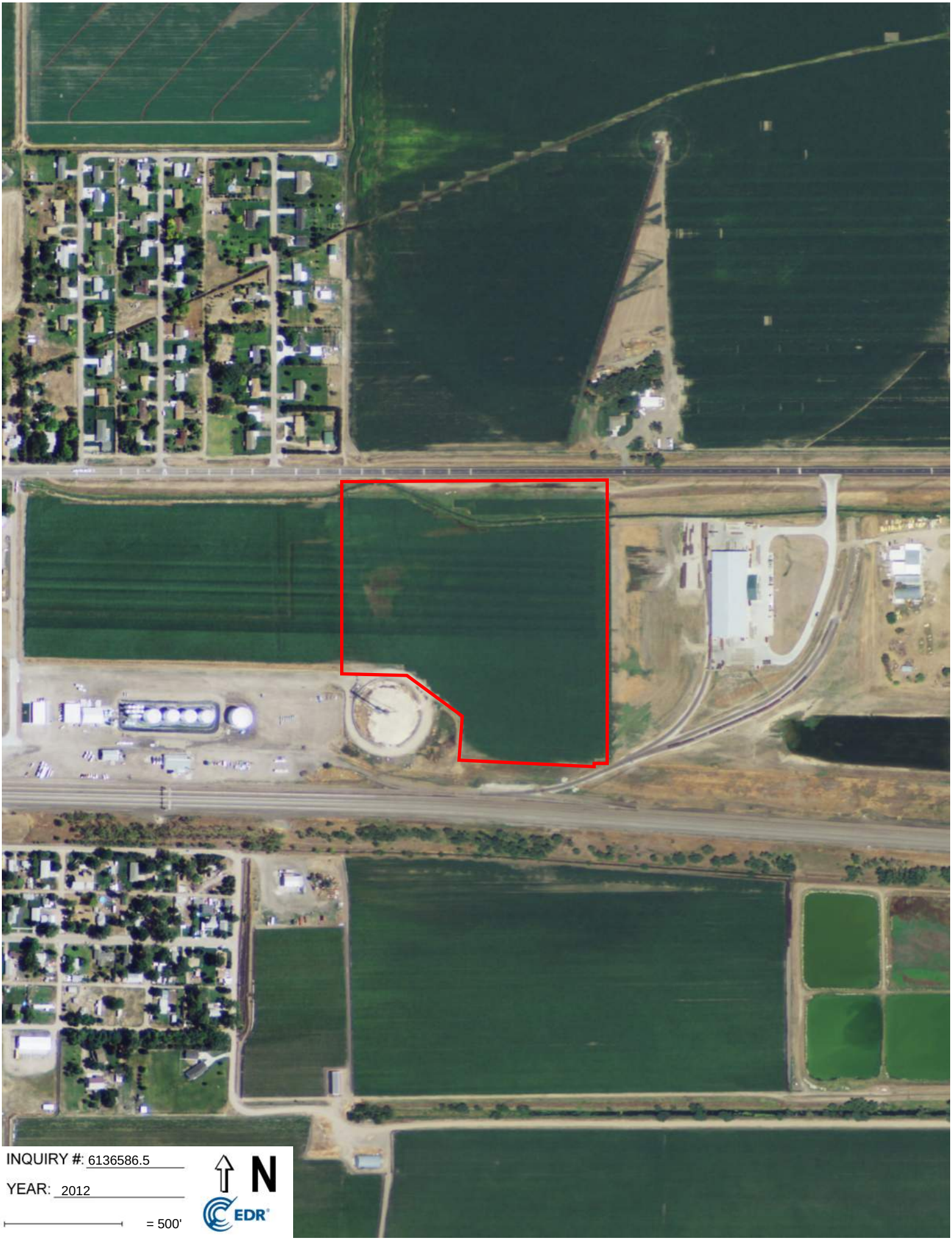
INQUIRY #: 6136586.5
YEAR: 2012
= 500'
N
EDR

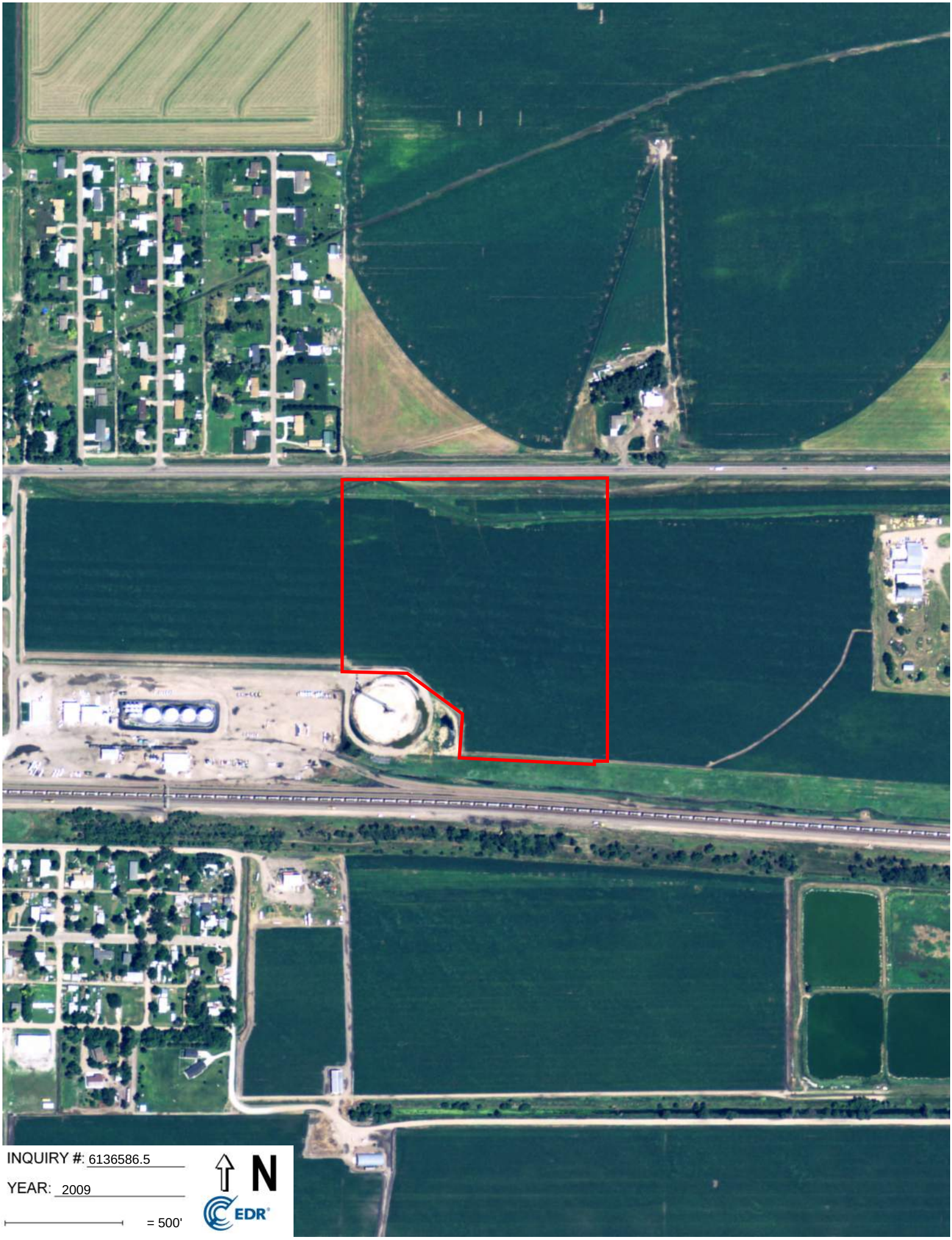
INQUIRY #: 6136586.5
YEAR: 2009
= 500'
N
EDR

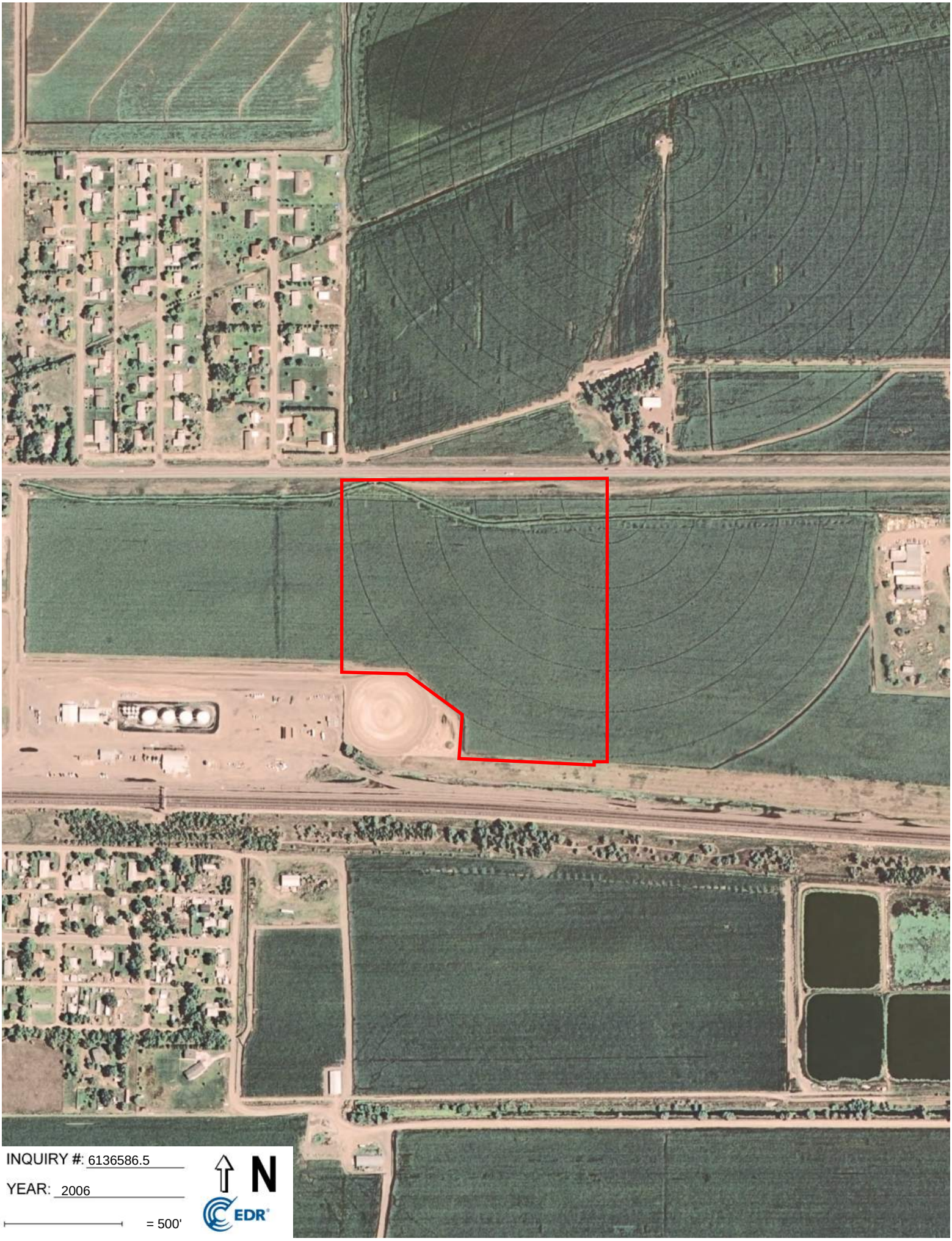
INQUIRY #: 6136586.5
YEAR: 2006
= 500'
N
EDR

INQUIRY #: 6136586.5
YEAR: 1999
= 500'
N
EDR

INQUIRY #: 6136586.5

YEAR: 1993

= 750'

N

EDR

INQUIRY #: 6136586.5

YEAR: 1988

= 750'

N

EDR

INQUIRY #: 6136586.5
YEAR: 1981
= 1000'
N
EDR

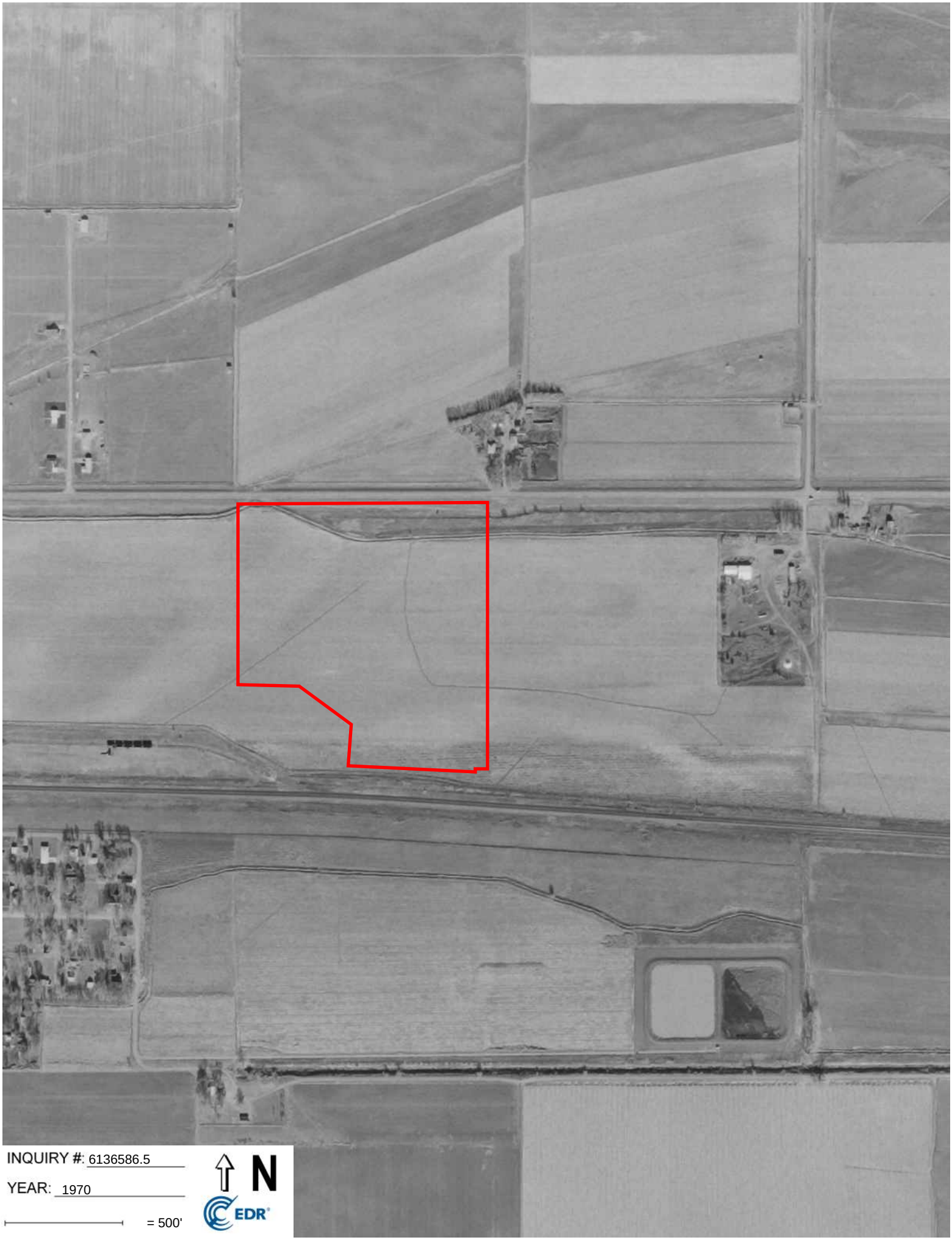
INQUIRY #: 6136586.5
YEAR: 1970
= 500'
N
EDR

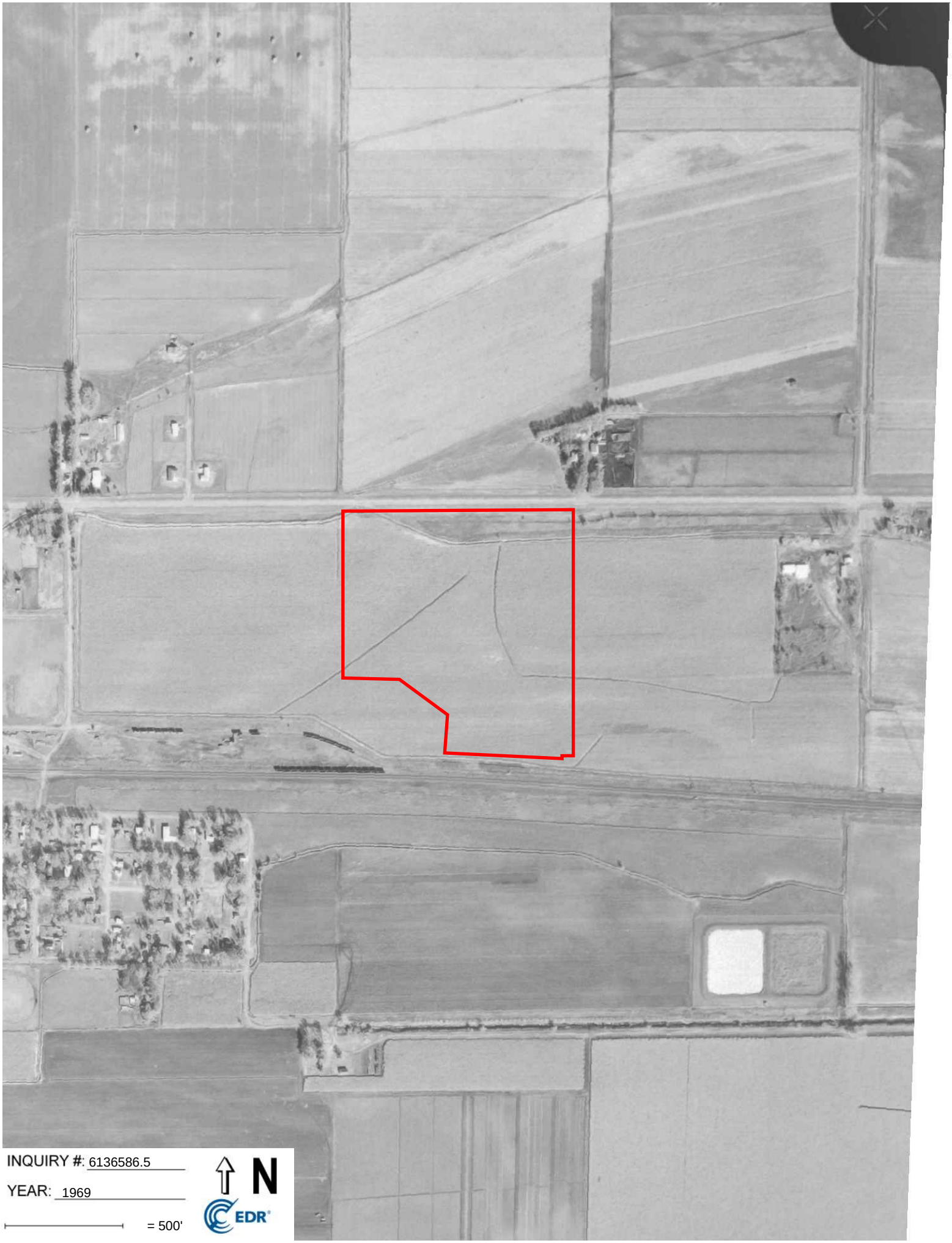
INQUIRY #: 6136586.5
YEAR: 1969
= 500'
N
EDR

INQUIRY #: 6136586.5
YEAR: 1953
= 500'
N
EDR

Appendix G

Historical Research Documentation

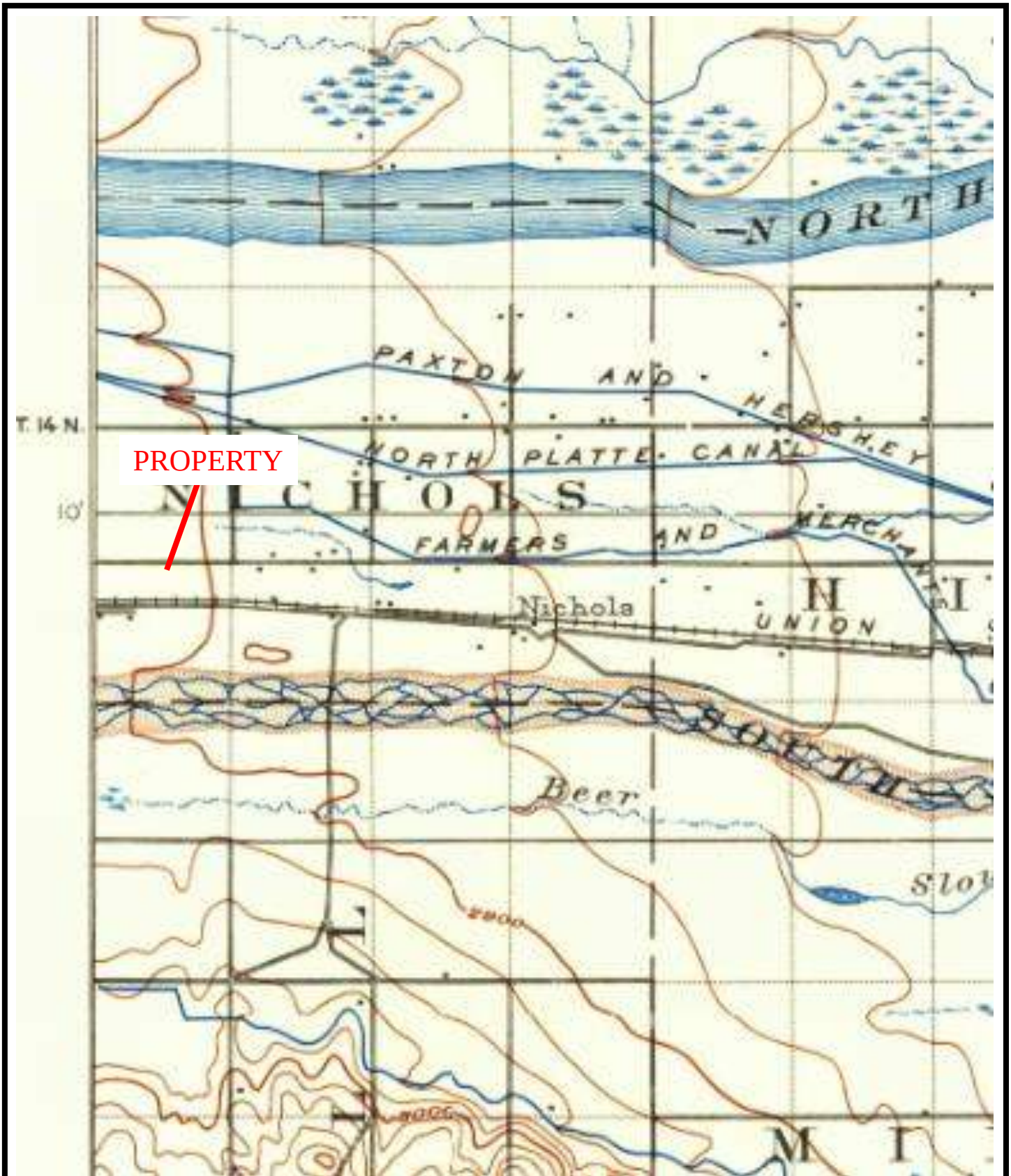

ATC
—AN ATLAS COMPANY—

4503 E 50th Street, Suite 800
Des Moines, IA 50317

PROJECT NO: 204BS03155

DESIGNED BY: ATC	SCALE: NTS	REVIEWED BY: EJM
DRAWN BY: ADG	DATE: 7/29/20	FILE: Hershey

TOPOGRAPHIC MAP (1899)

PHASE I ENVIRONMENTAL
SITE ASSESSMENT

Agricultural Parcel
Parcel #0078700.10
Hershey, Nebraska

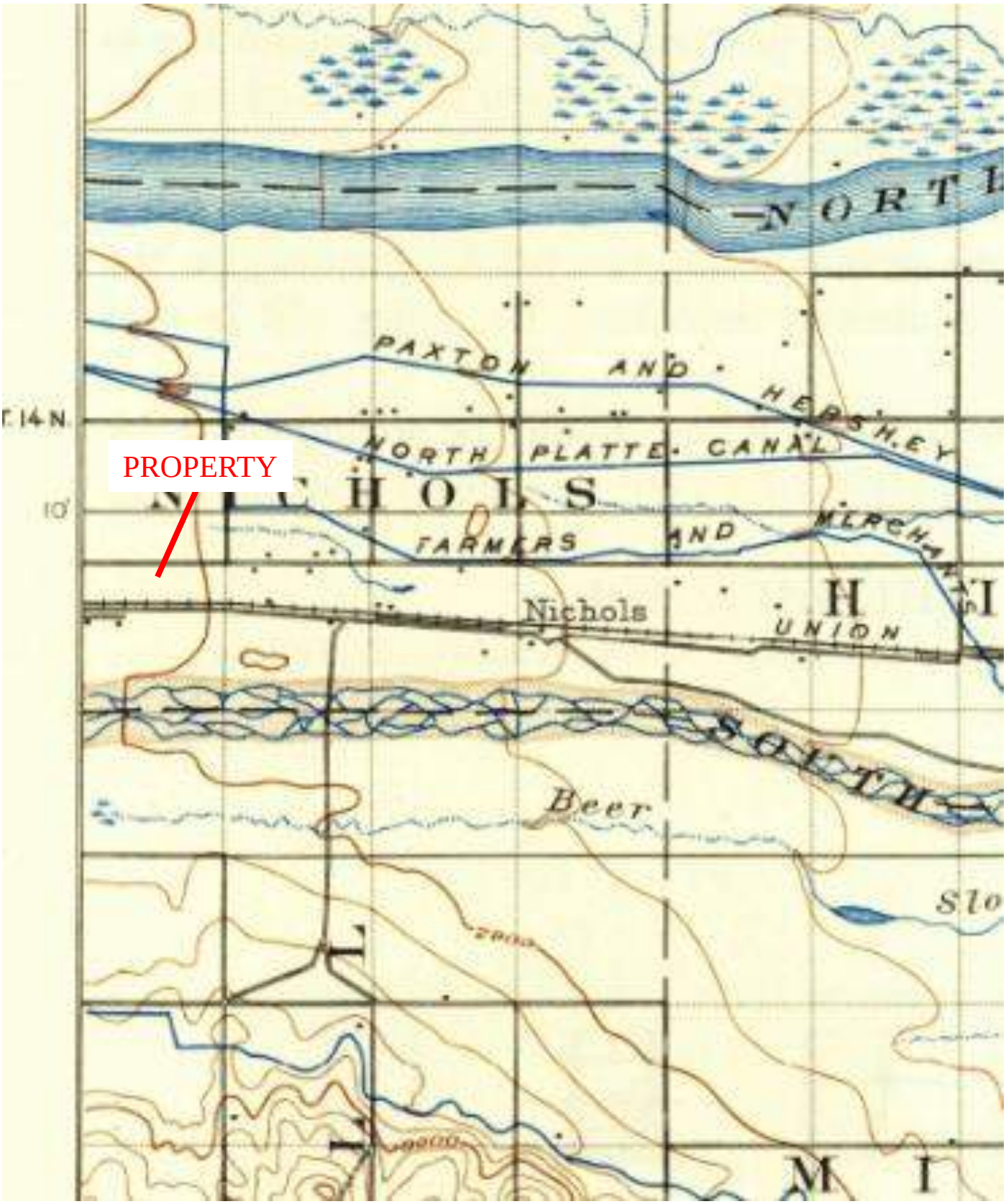

ATC
—AN ATLAS COMPANY—

4503 E 50th Street, Suite 800
Des Moines, IA 50317

PROJECT NO: 204BS03155

DESIGNED BY: ATC	SCALE: NTS	REVIEWED BY: EJM
DRAWN BY: ADG	DATE: 7/29/20	FILE: Hershey

TOPOGRAPHIC MAP (1902)

PHASE I ENVIRONMENTAL
SITE ASSESSMENT

Agricultural Parcel
Parcel #0078700.10
Hershey, Nebraska

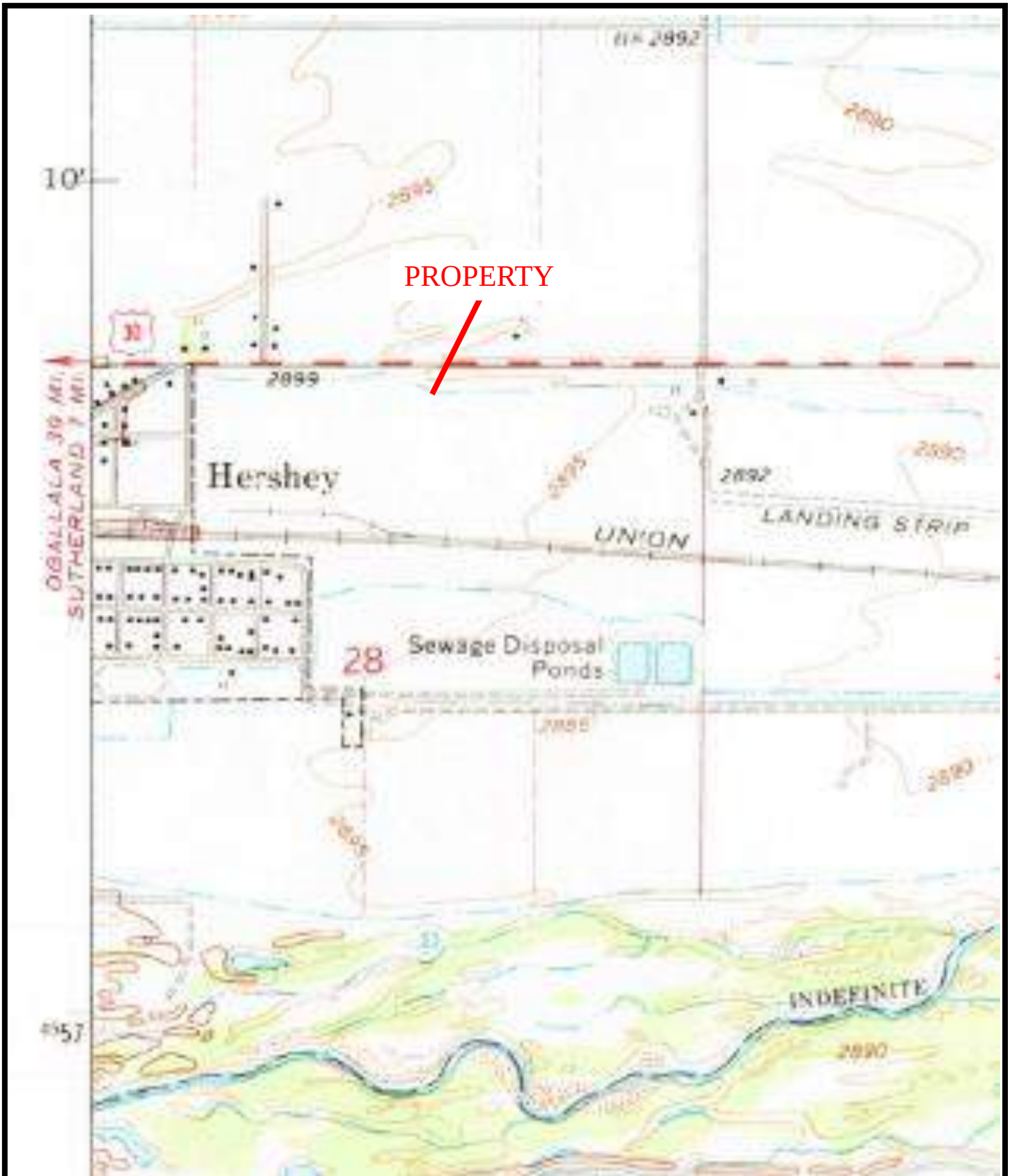

ATC
—AN ATLAS COMPANY—

4503 E 50th Street, Suite 800
Des Moines, IA 50317

PROJECT NO: 204BS03155

DESIGNED BY: ATC	SCALE: NTS	REVIEWED BY: EJM
DRAWN BY: ADG	DATE: 7/29/20	FILE: Hershey

TOPOGRAPHIC MAP (1970)

PHASE I ENVIRONMENTAL
SITE ASSESSMENT

Agricultural Parcel
Parcel #0078700.10
Hershey, Nebraska

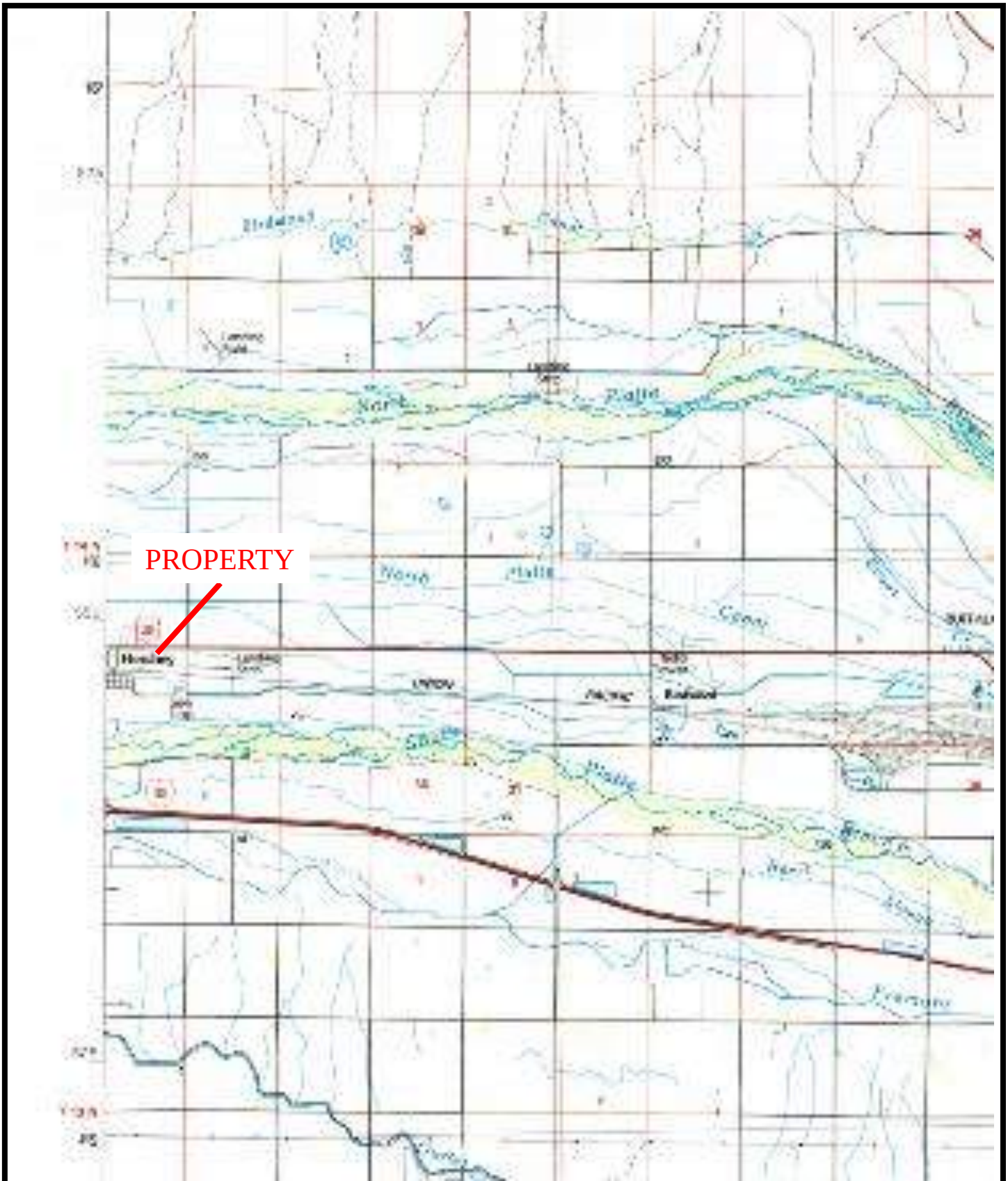

ATC
—AN ATLAS COMPANY—

4503 E 50th Street, Suite 800
Des Moines, IA 50317

PROJECT NO: 204BS03155

DESIGNED BY: ATC	SCALE: NTS	REVIEWED BY: EJM
DRAWN BY: ADG	DATE: 7/29/20	FILE: Hershey

TOPOGRAPHIC MAP (1985)

PHASE I ENVIRONMENTAL
SITE ASSESSMENT

Agricultural Parcel
Parcel #0078700.10
Hershey, Nebraska

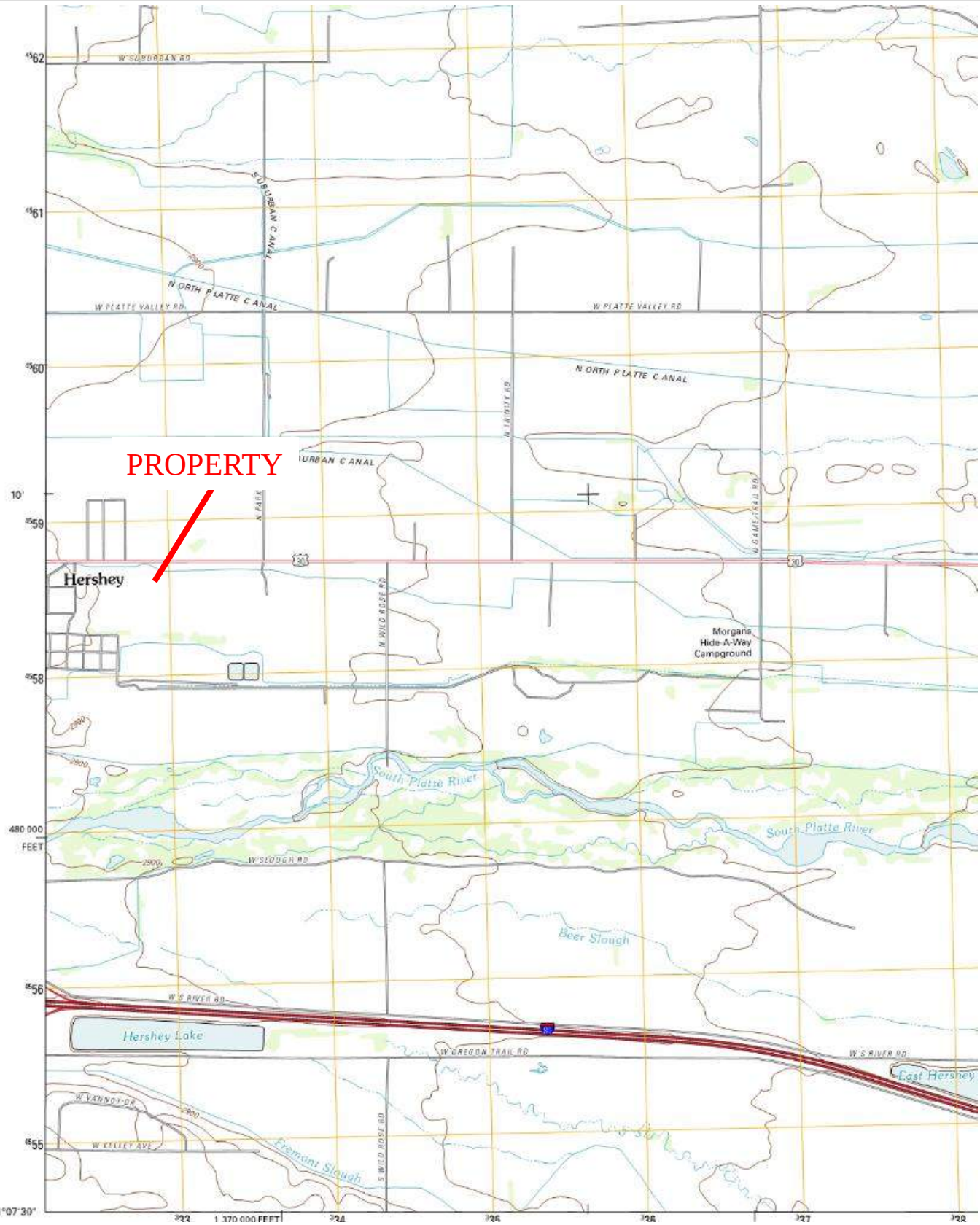

ATC —AN ATLAS COMPANY—

4503 E 50th Street, Suite 800
Des Moines, IA 50317

PROJECT NO: 204BS03155

DESIGNED BY: ATC	SCALE: NTS	REVIEWED BY: EJM
DRAWN BY: ADG	DATE: 7/29/20	FILE: Hershey

TOPOGRAPHIC MAP (2011)

PHASE I ENVIRONMENTAL
SITE ASSESSMENT

Agricultural Parcel
Parcel #0078700.10
Hershey, Nebraska

Parcel #0078700.10
N/A
Hershey, NE 69143

Inquiry Number: 6136586.6
July 31, 2020

The EDR-City Directory Image Report

Environmental Data Resources Inc

6 Armstrong Road
Shelton, CT 06484
800.352.0050
www.edrnet.com

TABLE OF CONTENTS

SECTION

Executive Summary

Findings

City Directory Images

Thank you for your business.
Please contact EDR at 1-800-352-0050
with any questions or comments.

Disclaimer - Copyright and Trademark Notice

This Report contains certain information obtained from a variety of public and other sources reasonably available to Environmental Data Resources, Inc. It cannot be concluded from this Report that coverage information for the target and surrounding properties does not exist from other sources. **NO WARRANTY EXPRESSED OR IMPLIED, IS MADE WHATSOEVER IN CONNECTION WITH THIS REPORT. ENVIRONMENTAL DATA RESOURCES, INC. SPECIFICALLY DISCLAIMS THE MAKING OF ANY SUCH WARRANTIES, INCLUDING WITHOUT LIMITATION, MERCHANTABILITY OR FITNESS FOR A PARTICULAR USE OR PURPOSE. ALL RISK IS ASSUMED BY THE USER. IN NO EVENT SHALL ENVIRONMENTAL DATA RESOURCES, INC. BE LIABLE TO ANYONE, WHETHER ARISING OUT OF ERRORS OR OMISSIONS, NEGLIGENCE, ACCIDENT OR ANY OTHER CAUSE, FOR ANY LOSS OR DAMAGE, INCLUDING, WITHOUT LIMITATION, SPECIAL, INCIDENTAL, CONSEQUENTIAL, OR EXEMPLARY DAMAGES. ANY LIABILITY ON THE PART OF ENVIRONMENTAL DATA RESOURCES, INC. IS STRICTLY LIMITED TO A REFUND OF THE AMOUNT PAID FOR THIS REPORT.** Purchaser accepts this Report "AS IS". Any analyses, estimates, ratings, environmental risk levels or risk codes provided in this Report are provided for illustrative purposes only, and are not intended to provide, nor should they be interpreted as providing any facts regarding, or prediction orforecast of, any environmental risk for any property. Only a Phase I Environmental Site Assessment performed by an environmental professional can provide information regarding the environmental risk for any property. Additionally, the information provided in this Report is not to be construed as legal advice.

Copyright 2020 by Environmental Data Resources, Inc. All rights reserved. Reproduction in any media or format, in whole or in part, of any report or map of Environmental Data Resources, Inc. or its affiliates is prohibited without prior written permission.

EDR and its logos (including Sanborn and Sanborn Map) are trademarks of Environmental Data Resources, Inc. or its affiliates. All other trademarks used herein are the property of their respective owners.

EXECUTIVE SUMMARY

DESCRIPTION

Environmental Data Resources, Inc.'s (EDR) City Directory Report is a screening tool designed to assist environmental professionals in evaluating potential liability on a target property resulting from past activities. EDR's City Directory Report includes a search of available city directory data at 5 year intervals.

RECORD SOURCES

EDR's Digital Archive combines historical directory listings from sources such as Cole Information and Dun & Bradstreet. These standard sources of property information complement and enhance each other to provide a more comprehensive report.

EDR is licensed to reproduce certain City Directory works by the copyright holders of those works. The purchaser of this EDR City Directory Report may include it in report(s) delivered to a customer. Reproduction of City Directories without permission of the publisher or licensed vendor may be a violation of copyright.

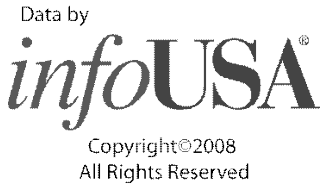

RESEARCH SUMMARY

The following research sources were consulted in the preparation of this report. A check mark indicates where information was identified in the source and provided in this report.

Year	Target Street	Cross Street	Source
2017	☐	☑	EDR Digital Archive
2014	☐	☑	EDR Digital Archive
2010	☐	☑	EDR Digital Archive
2005	☐	☑	EDR Digital Archive
2000	☐	☐	EDR Digital Archive
1995	☐	☐	EDR Digital Archive
1992	☐	☐	EDR Digital Archive

FINDINGS

TARGET PROPERTY STREET

N/A
Hershey, NE 69143

No Addresses Found

FINDINGS

CROSS STREETS

Year	*CD Image*	*Source*	
W HIGHWAY 30			
2017	pg. A1	EDR Digital Archive	
2014	pg. A2	EDR Digital Archive	
2010	pg. A4	EDR Digital Archive	
2005	pg. A5	EDR Digital Archive	
W HWY 30			
2014	pg. A3	EDR Digital Archive	
2005	pg. A6	EDR Digital Archive	
2000	-	EDR Digital Archive	Target and Adjoining not listed in Source
1995	-	EDR Digital Archive	Target and Adjoining not listed in Source
1992	-	EDR Digital Archive	Target and Adjoining not listed in Source

City Directory Images

Target Street	Cross Street	Source
-	✓	EDR Digital Archive

W HIGHWAY 30 2017

17425 FRELS IRONWORKS
18610 GREENBRIER RAIL SERVICES
26169 VIEYRAS METAL WORKS

Target Street	Cross Street	Source
-	✓	EDR Digital Archive

W HIGHWAY 30 2014

17425 FRELS IRONWORKS
18610 GREENBRIER RAIL SERVICES
18825 MARGRITZ, MICK D
19559 CUMMING, WILLIAM E
19611 WILSON, BRITT A
25571 ESHLEMAN, ROBERT W
25573 ESHLEMAN, JAMES W

Target Street	Cross Street	Source
-	✓	EDR Digital Archive

W HWY 30 2014

18400 WHEELER, ANGIE A

Target Street	Cross Street	Source
-	✓	EDR Digital Archive

W HIGHWAY 30 2010

18825 MARGRITZ, MICK D
19559 CUMMING, WILLIAM E
19611 WILSON, BRITT A
25571 ESHLEMAN, ROBERT W
25573 ESHLEMAN, JAMES W
26169 BAYNE FARMS INC

Target Street	Cross Street	Source
-	✓	EDR Digital Archive

W HIGHWAY 30 2005

18825 MARGRITZ, MICK D
19559 CUMMING, WILLIAM E
19611 WILSON, BRITT
25571 ESHLEMAN, TIMONTHY J
25573 ESHLEMAN, JAMES W

Target Street	Cross Street	Source
-	✓	EDR Digital Archive

W HWY 30 2005

18488 ROUCHE, RONALD

Parcel #0078700.10

N/A

Hershey, NE 69143

Inquiry Number: 6136586.3

July 28, 2020

Certified Sanborn® Map Report

6 Armstrong Road, 4th floor
Shelton, CT 06484
Toll Free: 800.352.0050
www.edrnet.com

Certified Sanborn® Map Report

07/28/20

Site Name:	Client Name:
Parcel #0078700.10	ATC Group Services LLC
N/A	11117 Mockingbird Drive
Hershey, NE 69143	Omaha, NE 68137
EDR Inquiry # 6136586.3	Contact: Andrew Gustin

The Sanborn Library has been searched by EDR and maps covering the target property location as provided by ATC Group Services LLC were identified for the years listed below. The Sanborn Library is the largest, most complete collection of fire insurance maps. The collection includes maps from Sanborn, Bromley, Perris & Browne, Hopkins, Barlow, and others. Only Environmental Data Resources Inc. (EDR) is authorized to grant rights for commercial reproduction of maps by the Sanborn Library LLC, the copyright holder for the collection. Results can be authenticated by visiting www.edrnet.com/sanborn.

The Sanborn Library is continually enhanced with newly identified map archives. This report accesses all maps in the collection as of the day this report was generated.

Certified Sanborn Results:

Certification # D51B-4495-A7EF

PO # NA

Project 204EM03155

UNMAPPED PROPERTY

This report certifies that the complete holdings of the Sanborn Library, LLC collection have been searched based on client supplied target property information, and fire insurance maps covering the target property were not found.

Sanborn® Library search results

Certification #: D51B-4495-A7EF

The Sanborn Library includes more than 1.2 million fire insurance maps from Sanborn, Bromley, Perris & Browne, Hopkins, Barlow and others which track historical property usage in approximately 12,000 American cities and towns. Collections searched:

- ☑ Library of Congress
- ☑ University Publications of America
- ☑ EDR Private Collection

The Sanborn Library LLC Since 1866™

Limited Permission To Make Copies

ATC Group Services LLC (the client) is permitted to make up to FIVE photocopies of this Sanborn Map transmittal and each fire insurance map accompanying this report solely for the limited use of its customer. No one other than the client is authorized to make copies. Upon request made directly to an EDR Account Executive, the client may be permitted to make a limited number of additional photocopies. This permission is conditioned upon compliance by the client, its customer and their agents with EDR's copyright policy; a copy of which is available upon request.

Disclaimer - Copyright and Trademark Notice

This Report contains certain information obtained from a variety of public and other sources reasonably available to Environmental Data Resources, Inc. It cannot be concluded from this Report that coverage information for the target and surrounding properties does not exist from other sources. NO WARRANTY EXPRESSED OR IMPLIED, IS MADE WHATSOEVER IN CONNECTION WITH THIS REPORT. ENVIRONMENTAL DATA RESOURCES, INC. SPECIFICALLY DISCLAIMS THE MAKING OF ANY SUCH WARRANTIES, INCLUDING WITHOUT LIMITATION, MERCHANTABILITY OR FITNESS FOR A PARTICULAR USE OR PURPOSE. ALL RISK IS ASSUMED BY THE USER. IN NO EVENT SHALL ENVIRONMENTAL DATA RESOURCES, INC. BE LIABLE TO ANYONE, WHETHER ARISING OUT OF ERRORS OR OMISSIONS, NEGLIGENCE, ACCIDENT OR ANY OTHER CAUSE, FOR ANY LOSS OF DAMAGE, INCLUDING, WITHOUT LIMITATION, SPECIAL, INCIDENTAL, CONSEQUENTIAL, OR EXEMPLARY DAMAGES. ANY LIABILITY ON THE PART OF ENVIRONMENTAL DATA RESOURCES, INC. IS STRICTLY LIMITED TO A REFUND OF THE AMOUNT PAID FOR THIS REPORT. Purchaser accepts this Report "AS IS". Any analyses, estimates, ratings, environmental risk levels or risk codes provided in this Report are provided for illustrative purposes only, and are not intended to provide, nor should they be interpreted as providing any facts regarding, or prediction or forecast of, any environmental risk for any property. Only a Phase I Environmental Site Assessment performed by an environmental professional can provide information regarding the environmental risk for any property. Additionally, the information provided in this Report is not to be construed as legal advice.

Copyright 2020 by Environmental Data Resources, Inc. All rights reserved. Reproduction in any media or format, in whole or in part, of any report or map of Environmental Data Resources, Inc., or its affiliates, is prohibited without prior written permission.

EDR and its logos (including Sanborn and Sanborn Map) are trademarks of Environmental Data Resources, Inc. or its affiliates. All other trademarks used herein are the property of their respective owners.

Appendix H

Prior Reports

No documents have been associated with this appendix.

Appendix I

Resumes

Andrew Gustin

Environmental Scientist

Branch Location

- Des Moines, Iowa

Education

- B.A. Environmental Science/Earth Science, Air Quality Emphasis, University of Northern Iowa, 2015

Professional Registrations/ Certifications

- Project Geologist – Kansas Department of Health & Environment
- Sampling Technician – Kansas Department of Health & Environment

Specialized Training

- OSHA 40-Hour HAZWOPER in accordance with OSHA Regulation 29 CFR 1920.120 and Current 8-Hour Refresher Courses
- Oklahoma Asbestos Inspector (License #401644)
- AHERA Asbestos Inspector Licenses Asbestos Inspector - Missouri

ATC Start Date

- June 2015

Andrew's expertise and experience is in the fields of aboveground/underground storage tank management services, geotechnical drilling, phase I and II site assessment services, stormwater pollution prevention plan services/permits/compliance, spill prevention services/plans, environmental due diligence, and hazardous materials assessments for asbestos/mold. Mr. Gustin graduated with a degree in Environmental Science from the University of Northern Iowa and has over two and a half years of experience in the environmental field providing leadership and field development in both federal and private settings. He is knowledgeable and practiced in the areas of state and EPA regulatory compliance, regulatory interpretation, program development, and the development and implementation of work place safety planning, engineering controls and corrective actions.

Areas of Expertise

- Industrial Hygiene & Occupational Health
- Environmental and Health/Safety Compliance Audits

Project Experience

Retail Petroleum

Underground Storage Tank Assessment / National Retail Petroleum Companies / Kansas, Missouri, and Iowa

Project Role: Onsite Geologist supervising drilling, hydraulic probe, excavation, surveying, and interpreting laboratory analysis to fully characterize soil and groundwater impact resulting from the release of fuels from underground storage tank (UST) systems. Other tasks included preparation of Health & Safety Plans and assessment reports for submittal to clients and regulatory agencies.

Underground Storage Tank Remediation / National Retail Petroleum Companies / Kansas, Missouri, and Iowa

Project Role: Onsite Geologist and O&M Technician supervising the installation of monitoring wells, operation and maintenance of oxygen injection systems, recovery of free product, impacted groundwater, and soil vapor by passive methods.

Real Estate

Phase I Environmental Site Assessments / Various Locations

Project Role: Responsible for conducting site assessments, prepared, and written Phase I Environmental Site Assessments for multiple residential, commercial and light industrial properties throughout Kansas, Missouri, Iowa, and Illinois to investigate potential environmental conditions in accordance with client scope and ASTM Standard Practice E1527-13.

Brownfields

Interim Remedial Activities CAMU Excavation and Disposal / Nucor Steel / Nebraska

Project Role: Onsite supervisor responsible for all aspects of health, safety and environmental compliance for subcontractors during the removal and testing of synthetic liner, excavation and loading of impacted CAMU materials, and collection of confirmation soil samples from beneath the footprint of the excavated CAMU material.

andrew.gustin@atcassociates.com (913) 284-0267

Construction

Indoor Air Quality Assessments / Kansas

Project Role: Conducted indoor assessments to identify causes of poor indoor air quality, or water infiltration into a building. Responsibilities included performing inspections of building material utilizing a moisture meter to identify building materials with elevated moisture, collecting samples of suspect ACM impacted by moisture, collecting bioaerosol samples for fungal particulate analysis and preparing reports based on laboratory analytical data.

Asbestos Inspections / Various Locations

Project Role: Responsible for performing asbestos inspection surveys of commercial and residential properties throughout Kansas, Missouri, and Iowa for Asbestos Containing Material, collecting samples of suspect materials, and preparing reports based on laboratory analytical.

andrew.gustin@atcassociates.com (913) 284-0267

Eric J. Mueggenberg, PG, RG, CGP
Operations Manager

PROFESSIONAL SUMMARY

Branch Location

- Des Moines, Iowa

Education

- Iowa State University; BS, Geology, 2002

Professional Registrations/ Certifications

- Certified Groundwater Professional, Iowa, Certification #1993
- Licensed Professional Geologist, Nebraska, License Number G-0337
- Registered Geologist, Missouri, License Number 2017015746
- Iowa Well Driller #9516
- Certified Lead Inspector/Risk Assessor, Certification # IA2008-INSP-0094
- Asbestos Inspector / Management Planner, Project Designer, Iowa, License Numbers, 20-4172, 20-4173, 20-4174

Specialized Training

- OSHA 40 Hour Hazardous Waste Site Operations Health & Safety Course
- OSHA 8 Hour Annual Refresher Training for Hazardous Waste Site Operations
- Instrument Operator Training Heuresis Corporation, Pb200i
- RMD: Lead-Based Paint Inspection Systems Manufacturer's Training
- NIOSH 582E Microscopist

ATC Start Date

- January, 2018

- Four Years Remediation System Experience (GET + Injection)

Mr. Mueggenberg is an Operations Manager for ATC serving the Midwest from the Des Moines, Iowa office. He has over 17 years of experience in environmental services. Mr. Mueggenberg has extensive experience in managing and conducting environmental projects including site geologic, hydrogeologic and contaminant characterization for a variety of contaminants including petroleum, solvents, metals and agricultural chemicals. During his career, he has performed small scale to large-scale investigations of petroleum releases for property owners including banks, state and federal agencies, military, and various commercial and industrial clients. Additional responsibilities include evaluation of remedial alternatives and development and implementation of Remedial Action Plans. He also provides professional review and assists in risk evaluation for numerous petroleum storage tanks. State and federal programs he has had regulatory involvement in include the LUST program of Iowa, Missouri Department of Natural Resources, Kansas Department of Health and Environment, Nebraska Department of Environmental and Energy, Voluntary Cleanup Programs in Iowa, and RCRA and Superfund with US EPA Region 7.

Project Experience

- **Petroleum remediation, Harolds Amoco, Blairstown, IA (2011 – 2017)**

Project Manager responsible for managing petroleum remediation, free product recovery site assessment and site monitoring at the LUST site. Project included initial use of activated carbon injection and Persulfate via In Situ Chemical Reduction to remediate petroleum contaminants. The installation of approximately 45 injections locations across the two property and into adjoining city streets were also part of a network of approximately 20 monitoring wells. Additional remediation tasks included excavation of petroleum impacted material from the site and the adjoining city streets and land applying the soil allowing natural degradation to occur.

- **Site Cleanup (Petroleum Contamination Remediation (soil)/PAH Removal (soil)/Lead Contamination Stabilization and Removal (soil)) Prairie Trail Development, Former Des Moines Ordinance Plant, Ankeny, IA (2007 to 2010)**

Environmental Scientist responsible for sampling procedures, scope for assessment/delineation, mapping, and sampling of contaminates at several locations throughout the approximately 1,100 acre site. Chemicals of concern throughout the facility included PAHs, lead contaminated soils, RCRA-8 metal soil contamination, pesticide/herbicide soil contamination, lead and hexavalent chromium leach assessment, rumors of buried object. Project included delineation contamination identified during initial assessment, soil removal, landfarming petroleum contamination, stabilizing TCLP – lead followed by soil removal.

- **Petroleum Remediation/Lead in Soil Cleanup, Pittsburg Des Moines Steel, Des Moines, Iowa (2007 – 2010)**

Environmental Scientist responsible for free product recovery site assessment and site monitoring. Project included initial lead in soil contamination, Groundwater Extraction Treatment System for gasoline, diesel and waste oils with oil/water separator maintenance and discharge.

- Multiple Minnesota remediation sites – Groundwater sampling and containerizing purge water, removal of containerized purge water approved for removal from facility for treatment, cleaning remediation equipment with shutdown and startup procedures.
- Underground Storage Tank and Pipe Closure / Iowa Manage and sample several underground storage tank and/or pipe closures throughout Iowa in accordance with Chapter 567-134 and Chapter 567-135 of the Iowa Administration Code.
- Pipeline Projects Completed pipeline cleanups in Nebraska for ammonia and Illinois/Iowa for petroleum product releases, including management of a geophysical investigation, as well as supervision of ammonia and petroleum pipeline soil removal action.
- Remediation / Petroleum Marketers, and Emergency Response / Sites across Iowa Managed over 50 high risk/low risk or emergency response sites undergoing corrective action with direction from the Iowa Department of Natural Resources. Duties included but were not limited to providing scope of work and budget, full-scale implementation, subcontractor management, supervision of field personnel, permitting, technical review and report writing. Experienced with the following remediation technologies: SVE, air sparging, biosparging/bioventing, dual-phase extraction (DPE), free product recovery systems, and chemical oxidation.
- Record Search Risk Assessment (RSRA) / Phase I ESAs / Various Properties / United States Performed and managed hundreds of RSRA/Phase I ESAs on commercial developments, industrial and manufacturing, residential, and vacant properties. Responsibilities included liability assessment and risk evaluation. Few went to Phase II investigations, resulting in the successful design and execution of remedial investigations and action plans.

Derek Dickinson
North Platte Office Manager

PROFESSIONAL SUMMARY

Mr. Dickinson joined ATC in 2019 as a Project/Office Manager and currently manages and supervises asbestos, mold, environmental and site investigation projects and related activities for ATC's North Platte, Nebraska office. Mr. Dickinson has over 20 years of significant experience in environmental consulting and related services. Prior to ATC Mr. Dickinson served as part owner and environmental department manager for a North Platte-based environmental consulting firm managing clientele in both the public and private sectors. Mr. Dickinson maintains his Nebraska Asbestos Inspector/Management/Planner and Nebraska Well Driller/Pump Installer license.

In his role as Office Manager, Mr. Dickinson is responsible for business development, client relations, sales and marketing activities, project estimate, proposal development and contract management. Senior project management duties include project management and supervision of field personnel performing field inspections for hazardous building material assessments including asbestos, lead paint, indoor air quality, and industrial hygiene. Daily routines include project set up and coordination; project cost estimating and proposal development; field inspections and sampling; and report development.

PROJECT EXPERIENCE

Asbestos and Management Projects

- ***Asbestos Inspector/Management/Planner*** on numerous demolition and renovation projects 2010 to present. Perform suspect material sampling, logging, characterization, reporting and management of ACM removal, transport and disposal. Perform air clearance sampling for ACM abatement projects.

- ***Project Manager/ lead driller*** for drilling/ monitoring well installation for over 40 RBCA LUST sites under Nebraska Department of Environmental Quality guidelines. Tasks include pre-site investigation, monitoring well installation, soil sampling, site mapping, groundwater flow characterization, dissolved phase plume delineation, continuing site evaluation, site closure, and Title 200 reimbursement applications. Has installed wells on UPRR property and been involved in several UPRR projects. Notable environmental drilling projects include: EPA project in Grand Island, Nebraska installation of 40+ monitoring wells to depths up to 100 feet bgs over 8 year span. EPA project in Ogallala, Nebraska installation of 30+ monitoring wells over 5 year span.

- ***Geotechnical Sites*** lead driller for over 100 geotechnical projects. Project sizes include small additions with 3 borings to large new construction with several borings up to 80 feet deep. Tasks include boring layout, drilling, sampling, soil logging. Assist with laboratory analysis of physical soil classification parameters using various soil lab methods.

Project Manager Petroleum Remediation Notable projects include:

- Design, installation, operation of a free product recovery system in Broken Bow, Nebraska where over 7,000 gallons of diesel fuel was recovered after a ruptured underground pipe resulted in over 10,000 gallons of diesel released into ground;

- Project Management for excavation of 2,000 cubic yards of petroleum impacted soils and installation/operation of SVE System in Platte Center, NE. Project Manager/Lead Field manager during soil excavation and disposal at a local land-farm site. Followed by installation

of horizontal network of PVC piping installed under concrete slab and building as part of SVE system. System operated for nearly 2 years. Incident closed.

- System Design installation and operation of a combination SVE/Sparge system in Sidney, NE for a LUST contaminate plume threatening to impact a City well. Plume encompassed three block area. System operated for approximately 2 yrs. Incident closed.

TRAINING AND CERTIFICATIONS

- Certified / Licensed Asbestos Inspector, Management Planner, Nebraska 2010
- Licensed Well Drilling/Pump Installer Contractor, Nebraska 1999
- Wetland Training Institute, Wetland Delineator Certification 2012
- OSHA 40 Hour Hazardous Waste Site Operations Health & Safety Course with Annual Refreshers
- Soil Evaluator Certificate, Nebraska 2018
- IGSHPA Certified, 2010
- Well Driller, South Dakota, 2010

EDUCATION

- B.S., Chemistry (Biology Minor) Chadron State College 1992

PROFESSIONAL EMPLOYMENT HISTORY

- Office Manager ATC Group Services 2019-Present
- Environmental Department Manager, SGS 2017-2018
- Environmental Department Manager, Twin Rivers Testing, 2010-2017
- Project Manager/Environmental Scientist, Tetra Tech, 1997-2010
- Inorganic Chemist, Maxim/Tetra Tech, 1996-1997
- Field Technician, Huntingdon/Tetra Tech, 1994-1996

Appendix J

Records of Communication

ATC Group Services is in the process of preparing a Phase I Environmental Site Assessment for the following properties in Hershey, Nebraska.

Parcels #0078700.10, #0081261.00, #0081230.00, #0081231.00

As a part of our investigation we request the following records, if available:

Environmental Department:

- Any records of ASTs/USTs on file for the subject property.
- Any records of hazardous materials spills or fires on file for the subject property.
- Any records of septic systems, wells, or petroleum activities on file for the subject property.

Fire Department:

- Any records of ASTs/USTs on file for the subject property.
- Any records of hazardous materials spills or fires on file for the subject property.
- Any records of petroleum activities on file for the subject property.
- Any fire code violations.

Building Department

- Original construction year.
- Any demolition or stormwater permits or violations.
- Any records of grease traps or grease collection devices/services.
- Any records of septic systems, wells, or petroleum activities on file for the subject property.
- Any Building code violations.
- Certificates of Occupancy.

Zoning Department

- The current zoning designation for the subject property.

If you have any questions or comments, please do not hesitate to contact me at 515-708-9374 or andrew.gustin@atcgs.com.

Thank you,

Andrew Gustin
Environmental Scientist
ATC Group Services LLC
4503 E 50th Street, Suite 800
Des Moines, Iowa 50317
Office: 515-981-4528
Cell: 515-708-9374
andrew.gustin@atcgs.com

Andrew Gustin

From: shelby@villageofhershey.com
Sent: Wednesday, July 29, 2020 10:49 AM
To: Andrew Gustin
Cc: Myers, Brandon W.
Subject: [EXTERNAL] RE: Hershey Nebraska Records Request
Attachments: Zoning Map 2008.pdf

[External Email] This email originated from outside of the Atlas mail system. Please use caution when opening attachments.

I am replying with the following information that you requested.

Building: There are water and sewer lines out to these locations. Brandon Myers (cc'd on this email) should have details on those. Demolition, Stormwater, grease traps, grease collections, building code violations and certificates of occupancy are not applicable.

Zoning: The Zoning for the 4 PIDs is zoned Ag. I have attached a map confirming PID 0078700.10 & 0081261.00. Our map goes out just to the west of the other 2 parcels (0081230.00 & 0081231.00) which are also zoned Ag. TC Engineering can vouch for this if needed.

Please let me know if I can be of any further assistance.

Shelby Morrison, Clerk/Treasurer
Village of Hershey

PO Box 353 – 205 W 1st St
Hershey, NE 69143
OFFICE (308) 368-5840 / FAX (308) 368-7764
shelby@villageofhershey.com

ATTENTION ELECTED OFFICIALS: A "Reply to All" on this e-mail could lead to violations of the Nebraska Open Meetings Act. Please reply only to the sender.

CONFIDENTIAL NOTICE: The information contained in this electronic mail transmission (including any accompanying attachments) is intended solely for its authorized recipient(s), and may be confidential and/or legally privileged. If you are not an intended recipient, or responsible for delivering some or all of this transmission to an intended recipient, you have received this transmission in error and are hereby notified that you are strictly prohibited from reading, copying, printing, distributing or disclosing any of the information contained in it. If you have received this in error, please reply immediately to the sender and delete the original and all copies of this transmission (including attachments) without reading or saving in any manner. Thank you.

From: Andrew Gustin <Andrew.Gustin@atcgs.com>
Sent: Tuesday, July 28, 2020 10:09 AM

To: info@villageofhershey.com
Subject: Hershey Nebraska Records Request

Hello,

ATC is conducting a Phase I Environmental Site Assessment for four (4) parcels just east of Hershey. Attached is a records request for the properties. Please disregard the environmental section as I will be sending this request to the county as well. Any information you may have is helpful

Thank you!

*****WE'VE MOVED SEE NEW ADDRESS BELOW*****

Andrew Gustin | ENVIRONMENTAL SCIENTIST | **ATC Group Services LLC**
Office +1 515 706 6032 | Direct +1 515 708 9374

4503 E 50TH STREET, SUITE 800 | DES MOINES, IA 50317
andrew.gustin@atcgs.com | www.atcgroupservices.com

This email and its attachments may contain confidential and/or privileged information for the sole use of the intended recipient(s). If you are not the intended recipient, any use, distribution or copying of the information contained in this email and its attachments is strictly prohibited. If you have received this email in error, please notify the sender by replying to this message and immediately delete and destroy any copies of this email and any attachments. The views or opinions expressed are the author's own and may not reflect the views or opinions of ATC.

This email has been checked for viruses by Avast antivirus software.
www.avast.com

Andrew Gustin

From: shelby@villageofhershey.com
Sent: Monday, August 03, 2020 2:13 PM
To: Andrew Gustin
Subject: RE: [EXTERNAL] RE: Potable Water
Attachments: Quality on Tap 2020- HERSHEY .docx

Absolutely. I have attached it. Let me know if you need anything further.

Shelby Morrison, Clerk/Treasurer
Village of Hershey

PO Box 353 – 205 W 1st St
Hershey, NE 69143
OFFICE (308) 368-5840 / FAX (308) 368-7764
shelby@villageofhershey.com

ATTENTION ELECTED OFFICIALS: A "Reply to All" on this e-mail could lead to violations of the Nebraska Open Meetings Act. Please reply only to the sender.

CONFIDENTIAL NOTICE: The information contained in this electronic mail transmission (including any accompanying attachments) is intended solely for its authorized recipient(s), and may be confidential and/or legally privileged. If you are not an intended recipient, or responsible for delivering some or all of this transmission to an intended recipient, you have received this transmission in error and are hereby notified that you are strictly prohibited from reading, copying, printing, distributing or disclosing any of the information contained in it. If you have received this in error, please reply immediately to the sender and delete the original and all copies of this transmission (including attachments) without reading or saving in any manner. Thank you.

From: Andrew Gustin <Andrew.Gustin@atcgs.com>
Sent: Monday, August 3, 2020 1:30 PM
To: shelby@villageofhershey.com
Subject: RE: [EXTERNAL] RE: Potable Water

Are you on your own water supply? If so, could you supply me with the most recent water quality report?

Thank you,

WE'VE MOVED SEE NEW ADDRESS BELOW

Andrew Gustin | ENVIRONMENTAL SCIENTIST | **ATC Group Services LLC**
Office +1 515 706 6032 | Direct +1 515 708 9374

4503 E 50TH STREET, SUITE 800 | DES MOINES, IA 50317
andrew.gustin@atcgs.com | www.atcgroupservices.com

This email and its attachments may contain confidential and/or privileged information for the sole use of the intended recipient(s). If you are not the intended recipient, any use, distribution or copying of the information contained in this email and its attachments is strictly prohibited. If you have received this email in error, please notify the sender by replying to this message and immediately delete and destroy any copies of this email and any attachments. The views or opinions expressed are the author's own and may not reflect the views or opinions of ATC.

From: shelby@villageofhershey.com [mailto:shelby@villageofhershey.com]
Sent: Monday, August 03, 2020 1:27 PM
To: Andrew Gustin <Andrew.Gustin@atcgs.com>
Subject: [EXTERNAL] RE: Potable Water

[External Email] This email originated from outside of the Atlas mail system. Please use caution when opening attachments.

Hi Andrew-
We are not supplied by North Platte.

Shelby Morrison, Clerk/Treasurer
Village of Hershey

PO Box 353 – 205 W 1st St
Hershey, NE 69143
OFFICE (308) 368-5840 / FAX (308) 368-7764
shelby@villageofhershey.com

ATTENTION ELECTED OFFICIALS: A "Reply to All" on this e-mail could lead to violations of the Nebraska Open Meetings Act. Please reply only to the sender.

CONFIDENTIAL NOTICE: The information contained in this electronic mail transmission (including any accompanying attachments) is intended solely for its authorized recipient(s), and may be confidential and/or legally privileged. If you are not an intended recipient, or responsible for delivering some or all of this transmission to an intended recipient, you have received this transmission in error and are hereby notified that you are strictly prohibited from reading, copying, printing, distributing or disclosing any of the information contained in it. If you have received this in error, please reply immediately to the sender and delete the original and all copies of this transmission (including attachments) without reading or saving in any manner. Thank you.

From: Andrew Gustin <Andrew.Gustin@atcgs.com>
Sent: Monday, August 3, 2020 12:55 PM
To: shelby@villageofhershey.com
Subject: Potable Water

Shelby,

Is Hershey supplied with water by the City of North Platte?

*****WE'VE MOVED SEE NEW ADDRESS BELOW*****

Andrew Gustin | ENVIRONMENTAL SCIENTIST | **ATC Group Services LLC**
Office +1 515 706 6032 | Direct +1 515 708 9374

4503 E 50TH STREET, SUITE 800 | DES MOINES, IA 50317
andrew.gustin@atcgs.com | www.atcgroupservices.com

This email and its attachments may contain confidential and/or privileged information for the sole use of the intended recipient(s). If you are not the intended recipient, any use, distribution or copying of the information contained in this email and its attachments is strictly prohibited. If you have received this email in error, please notify the sender by replying to this message and immediately delete and destroy any copies of this email and any attachments. The views or opinions expressed are the author's own and may not reflect the views or opinions of ATC.

This email has been checked for viruses by Avast antivirus software.
www.avast.com

Appendix K

Laboratory Reports

No documents have been associated with this appendix.

Appendix L

Other Supporting Documentation

Parcels

PID	OwnerName	OwnerAddress	PropertyAddress	LegalDesc	LANDVALUE	OUTBUILDINGVALU	MPROVEMENTVALU	TOTALVALUE
0078700.10	STEFFES, DENNIS	21633 WEST SUBURBAN RD HERSHEY NE 69143-0000		PT. NE1/4 NO. OF R.R. 28-14-32 25.05 A.	105918	0	0	105918

Sections

T	R	SEC	STR
14	32W	28	28-14-32W

United States Department of Agriculture

NRCS

Natural Resources Conservation Service

A product of the National Cooperative Soil Survey, a joint effort of the United States Department of Agriculture and other Federal agencies, State agencies including the Agricultural Experiment Stations, and local participants

Custom Soil Resource Report for Lincoln County, Nebraska

July 30, 2020

Preface

Soil surveys contain information that affects land use planning in survey areas. They highlight soil limitations that affect various land uses and provide information about the properties of the soils in the survey areas. Soil surveys are designed for many different users, including farmers, ranchers, foresters, agronomists, urban planners, community officials, engineers, developers, builders, and home buyers. Also, conservationists, teachers, students, and specialists in recreation, waste disposal, and pollution control can use the surveys to help them understand, protect, or enhance the environment.

Various land use regulations of Federal, State, and local governments may impose special restrictions on land use or land treatment. Soil surveys identify soil properties that are used in making various land use or land treatment decisions. The information is intended to help the land users identify and reduce the effects of soil limitations on various land uses. The landowner or user is responsible for identifying and complying with existing laws and regulations.

Although soil survey information can be used for general farm, local, and wider area planning, onsite investigation is needed to supplement this information in some cases. Examples include soil quality assessments (http://www.nrcs.usda.gov/wps/portal/nrcs/main/soils/health/) and certain conservation and engineering applications. For more detailed information, contact your local USDA Service Center (https://offices.sc.egov.usda.gov/locator/app?agency=nrcs) or your NRCS State Soil Scientist (http://www.nrcs.usda.gov/wps/portal/nrcs/detail/soils/contactus/?cid=nrcs142p2_053951).

Great differences in soil properties can occur within short distances. Some soils are seasonally wet or subject to flooding. Some are too unstable to be used as a foundation for buildings or roads. Clayey or wet soils are poorly suited to use as septic tank absorption fields. A high water table makes a soil poorly suited to basements or underground installations.

The National Cooperative Soil Survey is a joint effort of the United States Department of Agriculture and other Federal agencies, State agencies including the Agricultural Experiment Stations, and local agencies. The Natural Resources Conservation Service (NRCS) has leadership for the Federal part of the National Cooperative Soil Survey.

Information about soils is updated periodically. Updated information is available through the NRCS Web Soil Survey, the site for official soil survey information.

The U.S. Department of Agriculture (USDA) prohibits discrimination in all its programs and activities on the basis of race, color, national origin, age, disability, and where applicable, sex, marital status, familial status, parental status, religion, sexual orientation, genetic information, political beliefs, reprisal, or because all or a part of an individual's income is derived from any public assistance program. (Not all prohibited bases apply to all programs.) Persons with disabilities who require

alternative means for communication of program information (Braille, large print, audiotape, etc.) should contact USDA's TARGET Center at (202) 720-2600 (voice and TDD). To file a complaint of discrimination, write to USDA, Director, Office of Civil Rights, 1400 Independence Avenue, S.W., Washington, D.C. 20250-9410 or call (800) 795-3272 (voice) or (202) 720-6382 (TDD). USDA is an equal opportunity provider and employer.

Contents

Preface.....2
How Soil Surveys Are Made.....5
Soil Map.....8
Soil Map.....9
Legend.....10
Map Unit Legend.....11
Map Unit Descriptions.....11
Lincoln County, Nebraska.....13
1020—Caruso loam.....13
8503—Lex loam, occasionally flooded.....14
8554—Silver Creek silt loam, occasionally flooded.....15
References.....17

How Soil Surveys Are Made

Soil surveys are made to provide information about the soils and miscellaneous areas in a specific area. They include a description of the soils and miscellaneous areas and their location on the landscape and tables that show soil properties and limitations affecting various uses. Soil scientists observed the steepness, length, and shape of the slopes; the general pattern of drainage; the kinds of crops and native plants; and the kinds of bedrock. They observed and described many soil profiles. A soil profile is the sequence of natural layers, or horizons, in a soil. The profile extends from the surface down into the unconsolidated material in which the soil formed or from the surface down to bedrock. The unconsolidated material is devoid of roots and other living organisms and has not been changed by other biological activity.

Currently, soils are mapped according to the boundaries of major land resource areas (MLRAs). MLRAs are geographically associated land resource units that share common characteristics related to physiography, geology, climate, water resources, soils, biological resources, and land uses (USDA, 2006). Soil survey areas typically consist of parts of one or more MLRA.

The soils and miscellaneous areas in a survey area occur in an orderly pattern that is related to the geology, landforms, relief, climate, and natural vegetation of the area. Each kind of soil and miscellaneous area is associated with a particular kind of landform or with a segment of the landform. By observing the soils and miscellaneous areas in the survey area and relating their position to specific segments of the landform, a soil scientist develops a concept, or model, of how they were formed. Thus, during mapping, this model enables the soil scientist to predict with a considerable degree of accuracy the kind of soil or miscellaneous area at a specific location on the landscape.

Commonly, individual soils on the landscape merge into one another as their characteristics gradually change. To construct an accurate soil map, however, soil scientists must determine the boundaries between the soils. They can observe only a limited number of soil profiles. Nevertheless, these observations, supplemented by an understanding of the soil-vegetation-landscape relationship, are sufficient to verify predictions of the kinds of soil in an area and to determine the boundaries.

Soil scientists recorded the characteristics of the soil profiles that they studied. They noted soil color, texture, size and shape of soil aggregates, kind and amount of rock fragments, distribution of plant roots, reaction, and other features that enable them to identify soils. After describing the soils in the survey area and determining their properties, the soil scientists assigned the soils to taxonomic classes (units). Taxonomic classes are concepts. Each taxonomic class has a set of soil characteristics with precisely defined limits. The classes are used as a basis for comparison to classify soils systematically. Soil taxonomy, the system of taxonomic classification used in the United States, is based mainly on the kind and character of soil properties and the arrangement of horizons within the profile. After the soil

scientists classified and named the soils in the survey area, they compared the individual soils with similar soils in the same taxonomic class in other areas so that they could confirm data and assemble additional data based on experience and research.

The objective of soil mapping is not to delineate pure map unit components; the objective is to separate the landscape into landforms or landform segments that have similar use and management requirements. Each map unit is defined by a unique combination of soil components and/or miscellaneous areas in predictable proportions. Some components may be highly contrasting to the other components of the map unit. The presence of minor components in a map unit in no way diminishes the usefulness or accuracy of the data. The delineation of such landforms and landform segments on the map provides sufficient information for the development of resource plans. If intensive use of small areas is planned, onsite investigation is needed to define and locate the soils and miscellaneous areas.

Soil scientists make many field observations in the process of producing a soil map. The frequency of observation is dependent upon several factors, including scale of mapping, intensity of mapping, design of map units, complexity of the landscape, and experience of the soil scientist. Observations are made to test and refine the soil-landscape model and predictions and to verify the classification of the soils at specific locations. Once the soil-landscape model is refined, a significantly smaller number of measurements of individual soil properties are made and recorded. These measurements may include field measurements, such as those for color, depth to bedrock, and texture, and laboratory measurements, such as those for content of sand, silt, clay, salt, and other components. Properties of each soil typically vary from one point to another across the landscape.

Observations for map unit components are aggregated to develop ranges of characteristics for the components. The aggregated values are presented. Direct measurements do not exist for every property presented for every map unit component. Values for some properties are estimated from combinations of other properties.

While a soil survey is in progress, samples of some of the soils in the area generally are collected for laboratory analyses and for engineering tests. Soil scientists interpret the data from these analyses and tests as well as the field-observed characteristics and the soil properties to determine the expected behavior of the soils under different uses. Interpretations for all of the soils are field tested through observation of the soils in different uses and under different levels of management. Some interpretations are modified to fit local conditions, and some new interpretations are developed to meet local needs. Data are assembled from other sources, such as research information, production records, and field experience of specialists. For example, data on crop yields under defined levels of management are assembled from farm records and from field or plot experiments on the same kinds of soil.

Predictions about soil behavior are based not only on soil properties but also on such variables as climate and biological activity. Soil conditions are predictable over long periods of time, but they are not predictable from year to year. For example, soil scientists can predict with a fairly high degree of accuracy that a given soil will have a high water table within certain depths in most years, but they cannot predict that a high water table will always be at a specific level in the soil on a specific date.

After soil scientists located and identified the significant natural bodies of soil in the survey area, they drew the boundaries of these bodies on aerial photographs and

identified each as a specific map unit. Aerial photographs show trees, buildings, fields, roads, and rivers, all of which help in locating boundaries accurately.

Soil Map

The soil map section includes the soil map for the defined area of interest, a list of soil map units on the map and extent of each map unit, and cartographic symbols displayed on the map. Also presented are various metadata about data used to produce the map, and a description of each soil map unit.

Custom Soil Resource Report
Soil Map

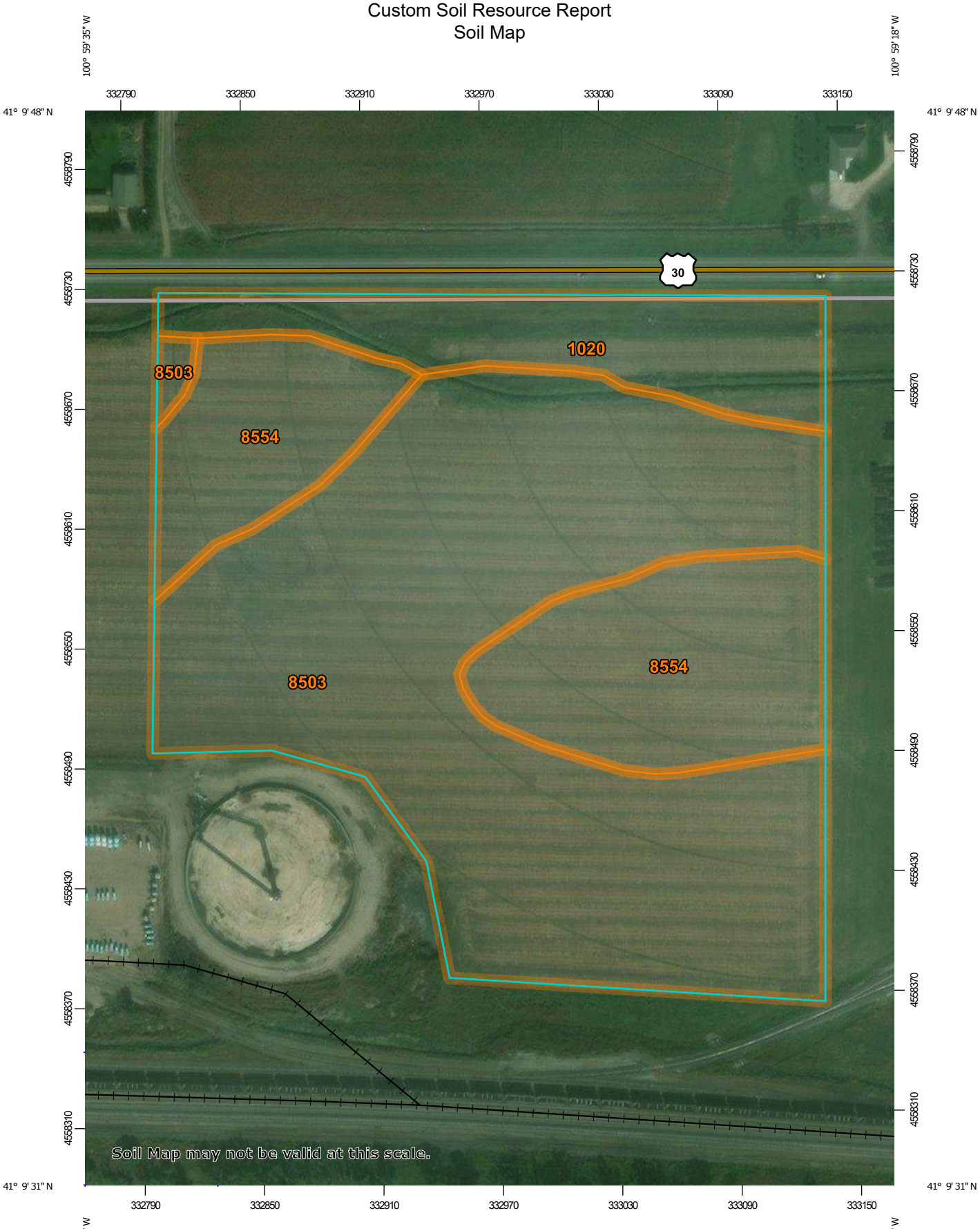

Map Scale: 1:2,620 if printed on A portrait (8.5" x 11") sheet.

N

Meters: 0 35 70 140 210

Feet: 0 100 200 400 600

Map projection: Web Mercator Corner coordinates: WGS84 Edge tics: UTM Zone 14N WGS84

MAP LEGEND

Area of Interest (AOI)
- Area of Interest (AOI)

Soils
- Soil Map Unit Polygons
- Soil Map Unit Lines
- Soil Map Unit Points

Special Point Features
- Blowout
- Borrow Pit
- Clay Spot
- Closed Depression
- Gravel Pit
- Gravelly Spot
- Landfill
- Lava Flow
- Marsh or swamp
- Mine or Quarry
- Miscellaneous Water
- Perennial Water
- Rock Outcrop
- Saline Spot
- Sandy Spot
- Severely Eroded Spot
- Sinkhole
- Slide or Slip
- Sodic Spot
- Spoil Area
- Stony Spot
- Very Stony Spot
- Wet Spot
- Other
- Special Line Features

Water Features
- Streams and Canals

Transportation
- Rails
- Interstate Highways
- US Routes
- Major Roads
- Local Roads

Background
- Aerial Photography

MAP INFORMATION

The soil surveys that comprise your AOI were mapped at 1:24,000.

Warning: Soil Map may not be valid at this scale.

Enlargement of maps beyond the scale of mapping can cause misunderstanding of the detail of mapping and accuracy of soil line placement. The maps do not show the small areas of contrasting soils that could have been shown at a more detailed scale.

Please rely on the bar scale on each map sheet for map measurements.

Source of Map: Natural Resources Conservation Service
Web Soil Survey URL:
Coordinate System: Web Mercator (EPSG:3857)

Maps from the Web Soil Survey are based on the Web Mercator projection, which preserves direction and shape but distorts distance and area. A projection that preserves area, such as the Albers equal-area conic projection, should be used if more accurate calculations of distance or area are required.

This product is generated from the USDA-NRCS certified data as of the version date(s) listed below.

Soil Survey Area: Lincoln County, Nebraska
Survey Area Data: Version 19, Jun 9, 2020

Soil map units are labeled (as space allows) for map scales 1:50,000 or larger.

Date(s) aerial images were photographed: Apr 24, 2010—Feb 19, 2017

The orthophoto or other base map on which the soil lines were compiled and digitized probably differs from the background imagery displayed on these maps. As a result, some minor shifting of map unit boundaries may be evident.

Map Unit Legend

Map Unit Symbol	Map Unit Name	Acres in AOI	Percent of AOI
1020	Caruso loam	3.2	12.8%
8503	Lex loam, occasionally flooded	15.7	62.3%
8554	Silver Creek silt loam, occasionally flooded	6.3	24.8%
Totals for Area of Interest		**25.3**	**100.0%**

Map Unit Descriptions

The map units delineated on the detailed soil maps in a soil survey represent the soils or miscellaneous areas in the survey area. The map unit descriptions, along with the maps, can be used to determine the composition and properties of a unit.

A map unit delineation on a soil map represents an area dominated by one or more major kinds of soil or miscellaneous areas. A map unit is identified and named according to the taxonomic classification of the dominant soils. Within a taxonomic class there are precisely defined limits for the properties of the soils. On the landscape, however, the soils are natural phenomena, and they have the characteristic variability of all natural phenomena. Thus, the range of some observed properties may extend beyond the limits defined for a taxonomic class. Areas of soils of a single taxonomic class rarely, if ever, can be mapped without including areas of other taxonomic classes. Consequently, every map unit is made up of the soils or miscellaneous areas for which it is named and some minor components that belong to taxonomic classes other than those of the major soils.

Most minor soils have properties similar to those of the dominant soil or soils in the map unit, and thus they do not affect use and management. These are called noncontrasting, or similar, components. They may or may not be mentioned in a particular map unit description. Other minor components, however, have properties and behavioral characteristics divergent enough to affect use or to require different management. These are called contrasting, or dissimilar, components. They generally are in small areas and could not be mapped separately because of the scale used. Some small areas of strongly contrasting soils or miscellaneous areas are identified by a special symbol on the maps. If included in the database for a given area, the contrasting minor components are identified in the map unit descriptions along with some characteristics of each. A few areas of minor components may not have been observed, and consequently they are not mentioned in the descriptions, especially where the pattern was so complex that it was impractical to make enough observations to identify all the soils and miscellaneous areas on the landscape.

The presence of minor components in a map unit in no way diminishes the usefulness or accuracy of the data. The objective of mapping is not to delineate pure taxonomic classes but rather to separate the landscape into landforms or landform segments that have similar use and management requirements. The delineation of such segments on the map provides sufficient information for the

development of resource plans. If intensive use of small areas is planned, however, onsite investigation is needed to define and locate the soils and miscellaneous areas.

An identifying symbol precedes the map unit name in the map unit descriptions. Each description includes general facts about the unit and gives important soil properties and qualities.

Soils that have profiles that are almost alike make up a *soil series*. Except for differences in texture of the surface layer, all the soils of a series have major horizons that are similar in composition, thickness, and arrangement.

Soils of one series can differ in texture of the surface layer, slope, stoniness, salinity, degree of erosion, and other characteristics that affect their use. On the basis of such differences, a soil series is divided into *soil phases*. Most of the areas shown on the detailed soil maps are phases of soil series. The name of a soil phase commonly indicates a feature that affects use or management. For example, Alpha silt loam, 0 to 2 percent slopes, is a phase of the Alpha series.

Some map units are made up of two or more major soils or miscellaneous areas. These map units are complexes, associations, or undifferentiated groups.

A *complex* consists of two or more soils or miscellaneous areas in such an intricate pattern or in such small areas that they cannot be shown separately on the maps. The pattern and proportion of the soils or miscellaneous areas are somewhat similar in all areas. Alpha-Beta complex, 0 to 6 percent slopes, is an example.

An *association* is made up of two or more geographically associated soils or miscellaneous areas that are shown as one unit on the maps. Because of present or anticipated uses of the map units in the survey area, it was not considered practical or necessary to map the soils or miscellaneous areas separately. The pattern and relative proportion of the soils or miscellaneous areas are somewhat similar. Alpha-Beta association, 0 to 2 percent slopes, is an example.

An *undifferentiated group* is made up of two or more soils or miscellaneous areas that could be mapped individually but are mapped as one unit because similar interpretations can be made for use and management. The pattern and proportion of the soils or miscellaneous areas in a mapped area are not uniform. An area can be made up of only one of the major soils or miscellaneous areas, or it can be made up of all of them. Alpha and Beta soils, 0 to 2 percent slopes, is an example.

Some surveys include *miscellaneous areas*. Such areas have little or no soil material and support little or no vegetation. Rock outcrop is an example.

Lincoln County, Nebraska

1020—Caruso loam

Map Unit Setting

National map unit symbol: 1v135
Elevation: 1,300 to 3,180 feet
Mean annual precipitation: 20 to 22 inches
Mean annual air temperature: 46 to 50 degrees F
Frost-free period: 135 to 155 days
Farmland classification: All areas are prime farmland

Map Unit Composition

Caruso variant and similar soils: 100 percent
Estimates are based on observations, descriptions, and transects of the mapunit.

Description of Caruso Variant

Setting

Landform: Flood plains
Down-slope shape: Linear
Across-slope shape: Linear
Parent material: Calcareous fine-loamy alluvium over sandy alluvium

Typical profile

H1 - 0 to 10 inches: loam
H2 - 10 to 36 inches: clay loam
H3 - 36 to 48 inches: stratified sandy loam to loamy sand
H4 - 48 to 60 inches: loamy sand

Properties and qualities

Slope: 0 to 1 percent
Depth to restrictive feature: More than 80 inches
Drainage class: Moderately well drained
Runoff class: Low
Capacity of the most limiting layer to transmit water (Ksat): Moderately high to high (0.20 to 2.00 in/hr)
Depth to water table: About 48 to 72 inches
Frequency of flooding: None
Frequency of ponding: None
Calcium carbonate, maximum content: 10 percent
Maximum salinity: Nonsaline to slightly saline (0.0 to 4.0 mmhos/cm)
Available water capacity: High (about 9.8 inches)

Interpretive groups

Land capability classification (irrigated): 1
Land capability classification (nonirrigated): 2c
Hydrologic Soil Group: B
Ecological site: R073XY108KS - Loamy Floodplain
Other vegetative classification: Silty Lowland - Veg. zone 2 (072XY028NE_1)
Hydric soil rating: No

8503—Lex loam, occasionally flooded

Map Unit Setting

National map unit symbol: 1v150
Elevation: 800 to 5,500 feet
Mean annual precipitation: 20 to 22 inches
Mean annual air temperature: 46 to 50 degrees F
Frost-free period: 135 to 155 days
Farmland classification: Prime farmland if drained

Map Unit Composition

Lex and similar soils: 99 percent
Minor components: 1 percent
Estimates are based on observations, descriptions, and transects of the mapunit.

Description of Lex

Setting

Landform: Flood plains
Down-slope shape: Linear
Across-slope shape: Linear
Parent material: Loamy alluvium over sandy and gravelly alluvium

Typical profile

H1 - 0 to 14 inches: loam
H2 - 14 to 27 inches: stratified loam to very fine sandy loam to silty clay loam
H3 - 27 to 60 inches: gravelly coarse sand

Properties and qualities

Slope: 0 to 1 percent
Depth to restrictive feature: More than 80 inches
Drainage class: Somewhat poorly drained
Runoff class: Low
Capacity of the most limiting layer to transmit water (Ksat): Moderately high to high (0.20 to 2.00 in/hr)
Depth to water table: About 12 to 36 inches
Frequency of flooding: NoneOccasional
Frequency of ponding: None
Calcium carbonate, maximum content: 10 percent
Maximum salinity: Nonsaline to slightly saline (0.0 to 4.0 mmhos/cm)
Sodium adsorption ratio, maximum: 6.0
Available water capacity: Moderate (about 6.8 inches)

Interpretive groups

Land capability classification (irrigated): 3w
Land capability classification (nonirrigated): 3w
Hydrologic Soil Group: C
Other vegetative classification: Subirrigated - Veg. zone 2 (072XY024NE_2)
Hydric soil rating: No

Minor Components

Wt at 0-1 foot

Percent of map unit: 1 percent
Landform: Swales
Down-slope shape: Concave
Across-slope shape: Linear
Hydric soil rating: Yes

8554—Silver Creek silt loam, occasionally flooded

Map Unit Setting

National map unit symbol: 1v15d
Elevation: 800 to 5,500 feet
Mean annual precipitation: 20 to 22 inches
Mean annual air temperature: 46 to 50 degrees F
Frost-free period: 135 to 155 days
Farmland classification: Not prime farmland

Map Unit Composition

Silver creek and similar soils: 99 percent
Minor components: 1 percent
Estimates are based on observations, descriptions, and transects of the mapunit.

Description of Silver Creek

Setting

Landform: Flood plains
Down-slope shape: Linear
Across-slope shape: Linear
Parent material: Alluvium

Typical profile

H1 - 0 to 9 inches: silt loam
H2 - 9 to 34 inches: silty clay
H3 - 34 to 39 inches: clay loam
H4 - 39 to 60 inches: gravelly sand

Properties and qualities

Slope: 0 to 1 percent
Depth to restrictive feature: More than 80 inches
Drainage class: Somewhat poorly drained
Runoff class: High
Capacity of the most limiting layer to transmit water (Ksat): Very low to moderately high (0.00 to 0.20 in/hr)
Depth to water table: About 18 to 36 inches
Frequency of flooding: OccasionalNone
Frequency of ponding: None
Calcium carbonate, maximum content: 15 percent
Maximum salinity: Very slightly saline to moderately saline (2.0 to 8.0 mmhos/cm)

Sodium adsorption ratio, maximum: 9.0
Available water capacity: Moderate (about 7.1 inches)

Interpretive groups

Land capability classification (irrigated): 3w
Land capability classification (nonirrigated): 3w
Hydrologic Soil Group: D
Ecological site: R071XY052NE - Saline Subirrigated
Other vegetative classification: Subirrigated - Veg. zone 2 (072XY024NE_2)
Hydric soil rating: No

Minor Components

Wt at 0-1 foot

Percent of map unit: 1 percent
Landform: Swales
Down-slope shape: Concave
Across-slope shape: Linear
Hydric soil rating: Yes

References

American Association of State Highway and Transportation Officials (AASHTO). 2004. Standard specifications for transportation materials and methods of sampling and testing. 24th edition.

American Society for Testing and Materials (ASTM). 2005. Standard classification of soils for engineering purposes. ASTM Standard D2487-00.

Cowardin, L.M., V. Carter, F.C. Golet, and E.T. LaRoe. 1979. Classification of wetlands and deep-water habitats of the United States. U.S. Fish and Wildlife Service FWS/OBS-79/31.

Federal Register. July 13, 1994. Changes in hydric soils of the United States.

Federal Register. September 18, 2002. Hydric soils of the United States.

Hurt, G.W., and L.M. Vasilas, editors. Version 6.0, 2006. Field indicators of hydric soils in the United States.

National Research Council. 1995. Wetlands: Characteristics and boundaries.

Soil Survey Division Staff. 1993. Soil survey manual. Soil Conservation Service. U.S. Department of Agriculture Handbook 18. http://www.nrcs.usda.gov/wps/portal/nrcs/detail/national/soils/?cid=nrcs142p2_054262

Soil Survey Staff. 1999. Soil taxonomy: A basic system of soil classification for making and interpreting soil surveys. 2nd edition. Natural Resources Conservation Service, U.S. Department of Agriculture Handbook 436. http://www.nrcs.usda.gov/wps/portal/nrcs/detail/national/soils/?cid=nrcs142p2_053577

Soil Survey Staff. 2010. Keys to soil taxonomy. 11th edition. U.S. Department of Agriculture, Natural Resources Conservation Service. http://www.nrcs.usda.gov/wps/portal/nrcs/detail/national/soils/?cid=nrcs142p2_053580

Tiner, R.W., Jr. 1985. Wetlands of Delaware. U.S. Fish and Wildlife Service and Delaware Department of Natural Resources and Environmental Control, Wetlands Section.

United States Army Corps of Engineers, Environmental Laboratory. 1987. Corps of Engineers wetlands delineation manual. Waterways Experiment Station Technical Report Y-87-1.

United States Department of Agriculture, Natural Resources Conservation Service. National forestry manual. http://www.nrcs.usda.gov/wps/portal/nrcs/detail/soils/home/?cid=nrcs142p2_053374

United States Department of Agriculture, Natural Resources Conservation Service. National range and pasture handbook. http://www.nrcs.usda.gov/wps/portal/nrcs/detail/national/landuse/rangepasture/?cid=stelprdb1043084

United States Department of Agriculture, Natural Resources Conservation Service. National soil survey handbook, title 430-VI. http://www.nrcs.usda.gov/wps/portal/nrcs/detail/soils/scientists/?cid=nrcs142p2_054242

United States Department of Agriculture, Natural Resources Conservation Service. 2006. Land resource regions and major land resource areas of the United States, the Caribbean, and the Pacific Basin. U.S. Department of Agriculture Handbook 296. http://www.nrcs.usda.gov/wps/portal/nrcs/detail/national/soils/?cid=nrcs142p2_053624

United States Department of Agriculture, Soil Conservation Service. 1961. Land capability classification. U.S. Department of Agriculture Handbook 210. http://www.nrcs.usda.gov/Internet/FSE_DOCUMENTS/nrcs142p2_052290.pdf

FEMA

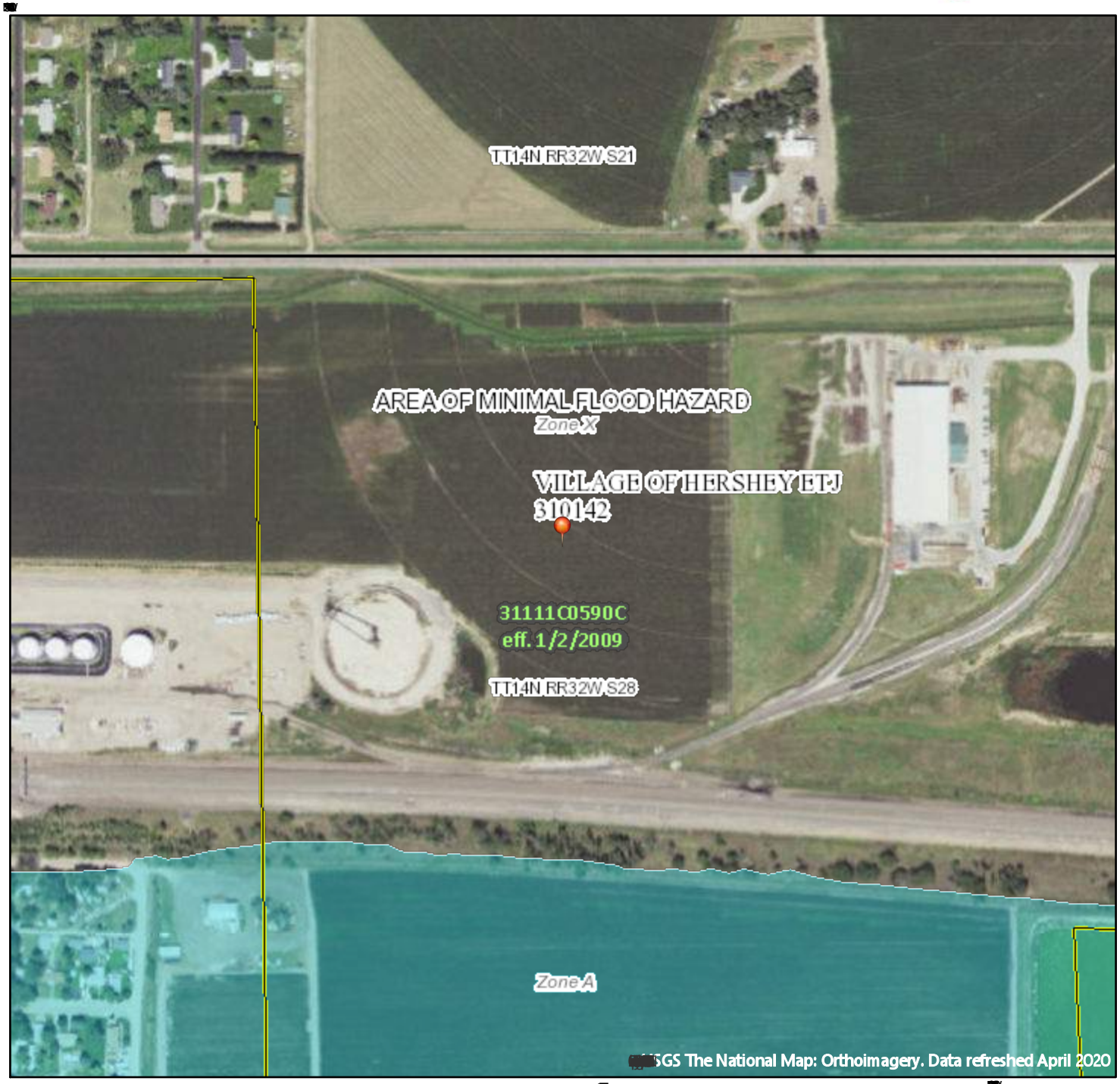
T14N RR32W S21
AREA OF MINIMAL FLOOD HAZARD
Zone X
VILLAGE OF HERSHEY ETJ
310142
31111C0590C
eff. 1/2/2009
T14N RR32W S28
Zone A
USGS The National Map: Orthoimagery. Data refreshed April 2020

City Of North Platte

Annual Water Quality Report
For January 1 to December 31, 2019

This report is intended to provide you with important information about your drinking water and the efforts made by the City Of North Platte water system to provide safe drinking water.

Para Clientes Que Hablan Español: Este informe contiene información muy importante sobre el agua que usted bebe. Tradúzcalo ó hable con alguien que lo entienda bien.

For more information regarding this report, or to request a hard copy, contact:

Chris Holley
308-535-6740 Ext: 6

If you would like to observe the decision-making processes that affect drinking water quality, please attend the regularly scheduled meeting of the Village Board/City Council. If you would like to participate in the process, please contact the Village/City Clerk to arrange to be placed on the agenda of the meeting of the Village Board/City Council.

Drinking water, including bottled water, may reasonably be expected to contain at least small amounts of some contaminants. The presence of contaminants does not necessarily indicate that water poses a health risk. More information about contaminants and potential health effects can be obtained by calling the EPA's Safe Drinking Water Hotline (800-426-4791).

Source Water Assessment Availability:
The Nebraska Department of Environmental Quality (NDEQ) has completed the Source Water Assessment. Included in the assessment are a Wellhead Protection Area map, potential contaminant source inventory, and source water protection information. To view the Source Water Assessment or for more information please contact the person named above on this report or the NDEQ at (402) 471-3376 or go to http://deq.ne.gov.

In order to ensure that tap water is safe to drink, EPA prescribes regulations which limit the amount of certain contaminants in water provided by public water systems. FDA regulations establish limits for contaminants in bottled water which must provide the same protection for public health.

Sources of Drinking Water:
The sources of drinking water (both tap water and bottled water) include rivers, lakes, streams, ponds, reservoirs, springs, and groundwater wells. As water travels over the surface of the land or through the ground, it dissolves naturally-occurring minerals and, in some cases, radioactive material, and can pick up substances resulting from the presence of animals or from human activity.

The source of water used by City Of North Platte is ground water.

Contaminants that may be present in source water include:
* Microbial contaminants, such as viruses and bacteria, which may come from sewage treatment plants, septic systems, agricultural livestock operations and wildlife.
* Inorganic contaminants, such as salts and metals, which can be naturally occurring or result from urban storm water runoff, industrial, or domestic wastewater discharges, oil and gas production, mining, or farming.
* Pesticides and herbicides, which may come from a variety of sources such as agriculture, urban storm water runoff, and residential uses.
* Organic chemical contaminants, including synthetic and volatile organic chemicals, which are by-products of industrial processes and petroleum production, and can also come from gas stations, urban storm water runoff, and septic systems.
* Radioactive contaminants, which can be naturally-occurring or be the result of oil and gas production and mining activities.

Drinking Water Health Notes:
Some people may be more vulnerable to contaminants in drinking water than the general population. Immunocompromised persons such as persons with cancer undergoing chemotherapy, persons who have undergone organ transplants, people with HIV/AIDS or other immune system disorders, some elderly, and infants can be particularly at risk from infections. These people should seek advice about drinking water from their health care providers. EPA/CDC guidelines on appropriate means to lessen the risk of infection by *Cryptosporidium* and other microbial contaminants are available from the Safe Drinking Water Hotline (800-426-4791) or the Department of Health and Human Services, Division of Public Health, Office of Drinking Water at 402-471-2186.

If present, elevated levels of lead can cause serious health problems, especially for pregnant women and young children. Lead in drinking water is primarily from materials and components associated with service lines and home plumbing. All Community water systems are responsible for providing high quality drinking water, but cannot control the variety of materials used in plumbing components. When your water has been sitting for several hours, you can minimize the potential for lead exposure by flushing your tap for 30 seconds to 2 minutes before using water for drinking or cooking. If you are concerned about lead in your water, you may wish to have you water tested. Information on lead in drinking water, testing methods, and steps you can take to minimize exposure is available from the Safe Drinking Water Hotline (800-426-4791), at http://www.epa.gov/safewater/lead or at the DHHS/DPH/Office of Drinking Water (402-471-1008).

The City Of North Platte is required to test for the following contaminants: Coliform Bacteria, Antimony, Arsenic, Asbestos, Barium, Beryllium, Cadmium, Chromium, Copper, Cyanide, Fluoride, Lead, Mercury, Nickel, Nitrate, Nitrite, Selenium, Sodium, Thallium, Alachlor, Atrazine, Benzo(a)pyrene, Carbofuran, Chlordane, Dalapon, Di(2-ethylhexyl)adipate, Dibromochloropropane, Dinoseb, Di(2-ethylhexyl)-phthalate, Diquat, 2,4-D, Endothall, Endrin, Ethylene dibromide, Glyphosate, Heptachlor, Heptachlor epoxide, Hexachlorobenzene, Hexachlorocyclopentadiene, Lindane, Methoxychlor, Oxamyl (Vydate), Pentachlorophenol, Picloram, Polychlorinated biphenyls, Simazine, Toxaphene, Dioxin, Silvex, Benzene, Carbon Tetrachloride, o-Dichlorobenzene, Para-Dichlorobenzene, 1,2-Dichlorethane, 1,1-Dichloroethylene, Cis-1,2,-Dichloroethylene, Trans-1,2-Dichloroethylene, Dichloromethane, 1,2-Dichloropropane, Ethylbenzene, Monochlorobenzene, 1,2,4-Trichlorobenzene, 1,1,1-Trichloroethane, 1,1,2-Trichloroethane, Trichloroethylene, Vinyl Chloride, Styrene, Tetrachloroethylene, Toluene, Xylenes (total), Gross Alpha (minus Uranium & Radium 226), Radium 226 plus Radium 228, Sulfate, Chloroform, Bromodichloromethane, Chlorodibromomethane, Bromoform, Chlorobenzene, m-Dichlorobenzene, 1,1-Dichloropropene, 1,1-Dichloroethane, 1,1,2,2-Tetrachlorethane, 1,2-Dichloropropane, Chloromethane, Bromomethane, 1,2,3-Trichloropropane, 1,1,1,2-Tetrachloroethane, Chloroethane, 2,2-Dichloropropane, o-Chlorotoluene, p-Chlorotoluene, Bromobenzene, 1,3-Dichloropropene, Aldrin, Butachlor, Carbaryl, Dicamba, Dieldrin, 3-Hydroxycarbofuran, Methomyl, Metolachlor, Metribuzin, Propachlor.

How to Read the Water Quality Data Table:
The EPA and State Drinking Water Program establish the safe drinking water regulations that limit the amount of contaminants allowed in drinking water. The table shows the concentrations of detected substances in comparison to the regulatory limits. Substances not detected are not included in the table. The state requires monitoring of certain contaminants less than once per year because the concentrations of these contaminants do not change frequently. Therefore, some of this data may be older than one year.
MCL (Maximum Contaminant Level) – The highest level of a contaminant that is allowed in drinking water. MCLs are set as close to the MCLGs as feasible using the best available treatment technology.
MCLG (Maximum Contaminant Level Goal) – The level of a contaminant in drinking water below which there is no known or expected risk to health. MCLGs allow for a margin of safety.
AL (Action Level) – The concentration of a contaminant which, if exceeded triggers treatment or other requirements which a water system must follow.
MRDL (Maximum Residual Disinfectant Level) – The highest level of a disinfectant allowed in drinking water.
N/A – Not applicable.

Units in the Table:
ND – Not detectable.
ppm (parts per million) – One ppm corresponds to 1 gallon of concentrate in 1 million gallons of water.
mg/L (milligrams per liter) – Equivalent to ppm.
ppb (parts per billion) – One ppb corresponds to 1 gallon of concentrate in 1 billion gallons of water.
ug/L (micrograms per liter) – Equivalent to ppb.
pCi/L (Picocuries per liter) – Radioactivity concentration unit.
RAA (Running Annual Average) – An ongoing annual average calculation of data from the most recent four quarters.
LRAA (Locational Running Annual Average) – An ongoing annual average calculation of data from the most recent four quarters at each sampling location.
90th Percentile – Represents the highest value found out of 90% of the samples taken in a representative group. If the 90th percentile is greater than the action level, it will trigger a treatment or other requirements that a water system must follow.
TT (Treatment Technique) – A required process intended to reduce the level of a contaminant in drinking water.

City Of North Platte **TEST RESULTS** **Date Printed: 3/13/2020** **NE3111106**

Microbiological	Highest No. of Positive Samples	MCL	MCLG	Likely Source Of Contamination	Violations Present
COLIFORM (TCR)	In the month of August, 3 sample(s) were positive	Treatment Technique Trigger	0	Naturally present in the environment	No

Lead and Copper	Monitoring Period	90th Percentile	Range	Unit	AL	Sites Over AL	Likely Source Of Contamination
COPPER, FREE	2017 - 2019	0.172	0.00338 - 0.333	ppm	1.3	0	Erosion of natural deposits; Leaching from wood preservatives; Corrosion of household plumbing.
LEAD	2017 - 2019	7.34	0.617 - 12.1	ppb	15	0	Erosion of natural deposits; Leaching from wood preservatives; Corrosion of household plumbing.

Regulated Contaminants	Collection Date	Highest Value	Range	Unit	MCL	MCLG	Likely Source Of Contamination
ARSENIC	2/12/2019	4.97	1.94 - 4.97	ppb	10	0	Erosion of natural deposits; runoff from orchards; runoff from glass and electronics production wastes.
BARIUM	4/23/2019	0.148	0.0705 - 0.148	ppm	2	2	Discharge from drilling wastes; Discharge from metal refineries; Erosion of natural deposits.
CHROMIUM	1/8/2019	1.48	1.21 - 1.48	ppb	100	100	Discharge from steel and pulp mills; Erosion of natural deposits.
FLUORIDE	4/23/2019	0.521	0.426 - 0.521	ppm	4	4	Erosion of natural deposits; water additive which promotes strong teeth; Fertilizer discharge.
NITRATE-NITRITE	6/18/2019	3.55	0.242 - 3.55	ppm	10	10	Runoff from fertilizer use; Leaching from septic tanks, sewage; Erosion of natural deposits
TETRACHLOROETHYLENE	10/29/2019	0.69	0.69	ppb	5	0	Discharge from factories and dry cleaners
TRICHLOROETHYLENE	4/23/2019	0.697	0.697	ppb	5	0	Discharge from metal degreasing sites and other factories
URANIUM MASS	5/22/2017	20.7	13.4 - 20.7	ug/L	30	0	Erosion of natural deposits

Radiological Contaminants	Collection Date	Highest Value	Range	Unit	MCL	MCLG	Likely Source Of Contamination
COMBINED URANIUM	10/24/2017	13	13	pCi/l		0	Erosion of natural deposits
GROSS ALPHA, INCL. RADON & U	1/8/2019	6.51	6.51	pCi/L	15	0	Erosion of natural deposits

Unregulated Water Quality Data	Collection Date	Highest Value	Range	Unit	Secondary MCL
NICKEL	5/6/2019	0.00556	0.00556	mg/L	0.1
SULFATE	5/6/2019	102	19.3 - 102	mg/L	250

During the 2019 calendar year, we had the below noted violation(s) of drinking water regulations.

Type	Category	Analyte	Compliance Period
No Violations Occurred in the Calendar Year of 2019			

The City Of North Platte has taken the following actions to return to compliance with the Nebraska Safe Drinking Water Act:
Additional Required Health Effects Language:

Coliforms are bacteria that are naturally present in the environment and are used as an indicator that other potentially harmful bacteria may be present. Coliforms were found in more samples than allowed and this was a warning of potential problems. When this occurs, we are required to conduct assessment(s) to identify problems and to correct any problems that were found during these assessments.

There are no additional required health effects violation notices.
During the past year two Level 2 assessments were required to be completed for our water system. two Level 2 assessments were completed. In addition, we were required to take thirteen corrective actions and we completed thirteen of these actions.

STATE OF NEBRASKA

Dave Heineman
Governor

DEPARTMENT OF ENVIRONMENTAL QUALITY
Michael J. Linder
Director
Suite 400, The Atrium
1200 'N' Street
P.O. Box 98922
Lincoln, Nebraska 68509-8922
Phone (402) 471-2186
FAX (402) 471-2909
website: www.deq.state.ne.us

August 29, 2007

Simplot Soilbuilders
Ed Cranson
17199 County Road 21
Ft. Morgan, CO 80701

Re: Closure of NDEQ Spill #081507-KM-1629 in Hershey, NE

Dear Mr. Cranson:

The Nebraska Department of Environmental Quality (NDEQ) received the written report of the release of approximately 200 gallons of 68% phosphoric acid at the Hershey facility. The released material was cleaned up. The excavated soil will be land applied at a future date.

Further action by the Department is not anticipated and the case file is considered closed. However, this does not preclude further investigation or remedial action if warranted in the future. If you should have any questions, please contact me at 402-471-0294.

Sincerely,

Dan Inman
Ground Water Unit

/di

pc: NDEQ Spill #0815-KM-1629 file

9414000202

An Equal Opportunity/Affirmative Action Employer

Printed with soy ink on recycled paper

Canonie Environmental

May 1994 92-570-03

FINAL REPORT
SPRING 1994 GROUND WATER SAMPLING PROGRAM

FORMER PUREGRO COMPANY
HERSHEY FACILITY
401 EAST FRONT STREET
HERSHEY, NEBRASKA

2004003167

TABLE OF CONTENTS

		PAGE
LIST OF TABLES		i
LIST OF FIGURES		ii
LIST OF APPENDICES		iii
1.0	**INTRODUCTION**	1
2.0	**SITE DESCRIPTION**	3
2.1	Site Location and Area Land Use	3
2.2	Area Surface Drainage Pattern	3
2.3	Site Features	4
3.0	**SAMPLING AND ANALYTICAL METHODOLOGIES**	5
3.1	Acquisition of Water Table Gradient Data	5
3.2	Ground Water Sampling and Field Analyses	6
4.0	**SAMPLING AND ANALYTICAL RESULTS**	8
4.1	Water Table Gradient and Flow Direction	8
4.2	Ground Water Analytical Results	8
4.2.1	Variation in Ground Water Quality with Depth	9
4.2.2	Variation in Ground Water Quality with Location	10
5.0	**POTENTIAL RECEPTORS**	12
6.0	**SUMMARY OF CONCLUSIONS**	13
REFERENCES		
TABLES		
FIGURES		
APPENDICES		

LIST OF TABLES

TABLE NUMBER	TITLE
1	Water Table Elevation Measurements
2	Ground Water Sample Analytical Results

LIST OF FIGURES

FIGURE NUMBER	DRAWING NUMBER	TITLE
1	92-570-A36	Offset Ownership Plat
2	92-570-B38	Surface Drainage Map
3	92-570-A37	Site Features, Sampling Locations and Ground Water Flow Direction
4	92-570-A39	Ground Water Nitrate-N Concentrations
5	92-570-A40	Ground Water Ammonia-N Concentrations

LIST OF APPENDICES

APPENDIX	TITLE
A	Site Photographs
B	Chain-of Custody Forms and Laboratory Report
C	U.S. Geological Survey Topographic Map

FINAL REPORT

SPRING 1994 GROUND WATER SAMPLING PROGRAM FORMER PUREGRO COMPANY HERSHEY FACILITY 401 EAST FRONT STREET HERSHEY, NEBRASKA

1.0 INTRODUCTION

In July 1992, Roy F. Weston Inc. (Weston) performed a Phase I and II Real Estate Transfer Environmental Assessment for PureGro Company's Hershey, Nebraska, distribution facility (the site). Based on the results of the Phase II sampling, Unocal's Corporate Environmental Remediation and Technology Department (CERT) retained Canonie Environmental Services Corp. (Canonie) to perform additional soil and ground water sampling at the site in November 1993. Documentation of the November sampling event is contained in "Final Report - Fall 1993 Soil and Ground Water Sampling Program, Former PureGro Company Facility, Hershey, Nebraska" (Canonie, 1993).

This report documents additional ground water sampling and analysis performed at the site between April 4 and 8, 1994. The primary objective of the additional sampling was to further investigate the presence of nitrate- and ammonia-nitrogen concentrations in the ground water underlying the site.

Work was performed under provisions of the CERT/Canonie Site Health and Safety Plan (Canonie, 1993). A pre-construction meeting was held with Simplot Soilbuilders (Simplot) (the site's current operator) Facility Manager Mr. Pete Cullan on April 4th. Items discussed were:

1. The work planned at the site
2. Type of equipment to be used
3. Work schedule

4. Resolution of potential conflicts - information flow among participating companies

5. Site emergency response procedures

6. Site safety issues

7. The CERT/Canonie Safety Plan

2.0 SITE DESCRIPTION

2.1 Site Location and Area Land Use

Figure 1 shows the former PureGro leased site location on the north side of the Union Pacific Railroad right-of-way near the eastern edge of the City of Hershey. For reference, the pattern of land ownership in the immediate area is also shown. According to Lincoln County records, properties directly adjoining the site are owned by the Union Pacific Railroad, Hershey Accumulation Point, Inc. and the City of Hershey (Front Street and Young Road). According to Simplot site personnel, the Hershey Accumulation Point, Inc. property lying directly north of the site is a railroad access point owned by an association of growers.

Figure 2 is a more detailed map of the immediate site area. Land use in the immediate Site area is as follows:

- West - Double Circle Co-Op (Co-Op) fertilizer distribution facility
- Northwest - access roads and baseball fields
- North - fertilizer applicator parking, equipment storage and agricultural
- Northeast - agricultural
- East - ammonia tankwagon parking and agricultural
- Southeast, south and southwest - railroad

2.2 Area Surface Drainage Pattern

Figure 2 also shows the pattern of surface drainage in the site area, including man-made surface water-control ditches, culverts and surface water infiltration areas. These features were evaluated because they appear to have an impact on the ground water quality at the site. The area generally slopes to the east. Although no surface runoff was observed during the site visit, it appeared that runoff from the Co-Op fertilizer distribution facility located west of the site would flow north to a ditch along the northern edge of the facility (shown in Photo 4-5-23 in Appendix A) where it would flow east to the intersection with Young Road. From that point a corrugated metal culvert pipe approximately 1 foot in diameter appeared to run under the intersection to the infiltration basin located northwest of the site (Photo 4-5-21).

However, the culvert pipe appeared to be in poor condition, and during periods of heavy runoff it is probable that water would overflow the ditch and flow southeast across the access road to an infiltration area located west of the site.

The baseball field area across Front Street from the Co-Op facility was covered with grass and weeds, and there was no evidence that significant surface runoff has occurred. Photographs 4-6-23 and 4-6-24 show areas of what appeared to be granular fertilizer spilled on the ground in this field, along with associated stressed vegetation.

It appeared that runoff from Young Road would enter a ditch on the east side of the road which would convey it south to the infiltration basin. Runoff from the cultivated field would apparently flow into a ditch along the southern edge of the field which would carry it to the east.

It appeared that surface runoff from the site would run to the northern or southern edge of the area, depending on whether it originated north or south of the railroad siding alignment. Runoff reaching the northern edge of the area would then flow to the east along a berm. Runoff reaching the southern edge of the area would then flow to the east along the base of the railroad embankment.

2.3 Site Features

Figure 3 shows the site features including, from west to east, the office building and truck scale, the shop building, the anhydrous ammonia storage tanks and loadout facility, the liquid fertilizer tank farm and loadout area, and the dry fertilizer warehouse and load-in area. A railroad siding occupies the northern edge of the site from the east end to a point north of the office building.

3.0 SAMPLING AND ANALYTICAL METHODOLOGIES

Figure 3 shows the locations of the thirty-five 1- and 2-inch diameter test holes which were installed to collect water level and water quality data for the shallow ground water at the site. The four 2-inch diameter test holes installed for water level data are designated with triangles and the thirty-one 1-inch diameter water quality test holes are designated with circles. For ease of reference, the water quality test holes are identified using the letters and numbers shown around the perimeter of the site. For example, the test hole located at the northwest corner of the site is designated E-4.

3.1 Acquisition of Water Table Gradient Data

To provide information on the direction of ground water flow at the Site, four 2-inch diameter test holes, T-1 through T-4, were installed to a depth of 12 feet (about 4 feet below the water table) at or near the site corners. Test Hole T-1 was installed within the site boundaries and was used to acquire both water level data and a ground water sample (grid Location E-32). Test Holes T-2, T-3 and T-4 were installed outside the site boundaries to avoid installation in areas of truck traffic. Water table elevation data only were collected from these test holes.

The holes were created by forcing a 2-inch diameter steel cone welded to a 1-inch diameter hollow steel rod into the ground by use of a hydraulically driven impact hammer mounted on a small all-terrain type vehicle. After the hole was formed, the rods were removed and a string of 1-inch diameter polyvinyl chloride (PVC) flush-joint casing was installed. The casing consisted of a bottom cap, a 5-foot-long 0.01-inch slot width screen and sufficient blank casing to stick up several inches above grade. A top cap was placed on each casing string. A filter pack of 10-20 mesh Colorado silica sand and a seal of 8-20 mesh ground bentonite were installed by gravity feed down the annulus.

Elevations of the top of the PVC casing strings were surveyed by means of a laser leveling system relative to a datum defined as 100.00 feet established on top of the floor slab outside the northeast corner of the shop building. Depth to water in each test hole was measured with an electric water level indicator.

At the conclusion of the sampling event, the PVC casings were removed and the boreholes were backfilled to the surface with granular bentonite.

3.2 Ground Water Sampling and Field Analyses

At locations where ground water samples were desired, the 1-inch diameter hollow steel rods, tipped with an expendable drive point, were driven to the desired depth below the water table (typically 2 feet). A 3/8-inch polyethylene tube with the bottom 2 feet perforated was then threaded through the rods and screwed into the expendable drive point. After removal of the rods, the sand pack and seal were gravity-fed down the annulus.

Ground water samples were collected by threading a piece of 1/8-inch diameter polyethylene tubing through the 3/8-inch tubing down to the perforated interval. The 1/8-inch tubing was connected to a short piece of silicone tubing running through a peristaltic pumping head. The pump was run until the visual turbidity of the recovered ground water stabilized, at which time samples were collected in labelled 40-ml glass vials. Samples were delivered immediately to an on-site wet-chemistry laboratory set up in a motor home-type unit. At the conclusion of the sampling event, the polyethylene tubing was removed and the boreholes were backfilled to the surface with granular bentonite.

The majority of the analytical work was performed the day of sample collection. In a small number of cases, analysis was performed the following morning. In these cases, the water samples were stored overnight in an iced cooler.

Ground water analyses were performed for nitrate-nitrogen (nitrate-N), ammonia-nitrogen (ammonia-N), which includes both uncharged ammonia molecules (NH_3) and positively charged ammonium ions (NH_4^+), pH, specific conductance (SPC) and dissolved oxygen (DO). Analyses for nitrate-N and ammonia-N were accomplished using ion selective electrodes to compare sample concentrations with those of known standard solutions. pH was measured with a pH electrode and meter standardized

with pH buffers. SPC was determined using a conductivity cell calibrated with known standard solutions. DO was measured using a polarographic electrode calibrated to oxygen-saturated water. Copies of the chain-of custody forms and laboratory report are included in Appendix B.

4.0 SAMPLING AND ANALYTICAL RESULTS

4.1 Water Table Gradient and Flow Direction

Table 1 presents the data collected from the four 2-inch diameter test holes. To determine the rate of stabilization of water levels in the test holes, the depth to water in Test Hole T-4 (the last 2-inch test hole installed) was measured immediately after installation and again 25 minutes later. The depth to water, 8.76 feet, was the same both times, indicating that water level stabilization had occurred quickly. Depths to water at the other test holes ranged from approximately 7.1 feet at Test Hole T-2 to approximately 8.4 feet at Test Hole T-3.

Depths to water and casing-top elevations of each 2-inch diameter test hole were measured each afternoon for 3 days. Because the differences between the calculated water table elevation measurements at each test hole were within the normal error range for these types of measurements, the three daily values were averaged to provide final values. Figure 3 shows these final relative elevation values posted next to each 2-inch diameter test hole.

The elevations at Test Holes T-1 and T-2 at the eastern end of the area were both 91.54 feet and the elevations at Test Holes T-3 and T-4 at the western end of the area were 92.31 feet and 92.30 feet, respectively. The water table therefore sloped from west to east across the 700-foot long site at 0.0011 foot vertically/foot horizontally and the ground water flow direction during this sampling event was from west to east.

4.2 Ground Water Analytical Results

Table 2 presents the analytical results for the shallow ground water samples obtained from the 1-inch diameter test holes. Results are arranged by grid location for ease of reference. The investigation was designed to provide information on what impact, if any, activities at the site have had on the quality of the underlying shallow ground water. Samples were collected from site locations both up- and down-gradient of

areas where fertilizers were handled, and at one location, from three different depths below the water table.

4.2.1 Variation in Ground Water Quality with Depth

To investigate variations in water quality with sampling depth below the water table, three 1-inch diameter test holes were installed at Location G-32 at the center of the site's eastern boundary. The three test holes were designated G-32, G-32-D and G-32-D-2. Sample G-32 was obtained from approximately 1 foot below the water table with a screen interval of 7.0 to 9.0 feet below grade. Sample G-32-D was obtained with a screen interval of 10.0 to 12.0 feet below grade, or approximately 4 feet below the water table, and sample G-32-D-2 was obtained with a screen interval of 13.0 to 15.0 feet below grade, which was approximately 7 feet below the water table.

The results indicate that the shallowest water sample contained the highest concentration of dissolved compounds, and that the concentration decreased with depth. For example, the SPC, which measured 1,000 microSiemens/centimeter (μS/cm) at 1 foot below the water table, dropped 28 percent to 720 μS/cm at 4 feet below the water table and another 8 percent to 665 μS/cm (average of two samples) at 7 feet below the water table. These lower SPC values for the samples from depths of 4 and 7 feet below the water table indicate that the deeper water in the aquifer carried a smaller total ionic load.

Nitrate and ammonia levels also decreased with depth. Nitrate-N and ammonia-N concentrations in the shallow sample were 90 milligrams/liter (mg/l) and 87 mg/l respectively. Nitrate-N and ammonia-N levels decreased 13 percent and 16 percent, respectively, between 1 and 4 feet below the water table, and an additional 5 percent and 10 percent, respectively, between 4 and 7 feet below the water table. The decrease with depth may be due to dilution of higher-concentration shallow ground water by fresher ground water deeper in the aquifer. The greater decrease in ammonia-N may be due to cation exchange of ammonium ions for other positively charged ions on clays as ammonium ion-bearing water moved through the aquifer.

In contrast to the above, DO concentrations increased with depth, doubling from 1.4 mg/l to 2.8 mg/l from 1 to 4 feet below the water table, and increasing an additional 32% to 3.7 mg/l at 7 feet below the water table. The reason for this increase with depth is unknown. It may indicate that adequate concentrations of organic materials to support oxygen-consuming bacterial activity are limited to the shallowest portion of the aquifer.

No significant variation of pH with depth was observed among these samples. To provide comparable data across the site, the remainder of the 1-inch test holes were screened near the water table where they would sample the shallowest water in the aquifer.

4.2.2 Variation in Ground Water Quality with Location

Figure 4 presents the shallow ground water nitrate-N data in map form with the sample nitrate-N concentration in mg/l posted next to the each test hole location. Ground water nitrate-N data collected during the Fall 1993 Sampling Program are also shown at the appropriate locations. Ground water nitrate-N concentrations ranged from 11 mg/l to 280 mg/l and have been contoured at concentrations of 50 and 100 mg/l. Locations of the off-site surface water infiltration basin and infiltration area are shown, as is the ground water flow direction. The average nitrate-N concentration entering the site from the west was 107 mg/l, and the average concentration leaving the site to the east (including only the shallow sample at G-32) was 87 mg/l.

Figure 5 presents the shallow ground water ammonia-N data in a similar format. Ammonia-N concentrations varied from 8 mg/l to 540 mg/l and have been contoured at concentrations of 50, 100, 200 and 400 mg/l. The average ammonia-N concentration entering the site from the west was 236 mg/l, and the average concentration leaving the site to the east (including only the shallow sample at G-32) was 78 mg/l.

Nitrate-N and ammonia-N levels in the shallow ground water under the western two-thirds of the site were relatively high at the center of the western end and along the northern edge, and relatively low elsewhere. This portion of the site is up-gradient of all major fertilizer-handling areas with the exception of the anhydrous ammonia area.

It appears that the nitrate- and ammonia-containing ground water under this portion of the site originates off-site to the west. The alignment of the mapped concentration patterns with the locations of the surface water infiltration basin and infiltration area suggests that these features may have served as conduits for fertilizer-containing surface runoff to reach the shallow aquifer. However, other up-gradient sources may be present instead of, or in addition to, these features.

Under the eastern third of the site, where the liquid fertilizer tank farm and dry fertilizer warehouse are located, relatively high nitrate-N and ammonia-N levels are more widely distributed. In addition, a localized area of high values is present east of the liquid fertilizer tank farm. Under this third of the site, the elevated levels of fertilizer components in the shallow ground water may be due to leakage or spillage of fertilizer in the liquid fertilizer tank farm area and/or the liquid loadout area.

5.0 POTENTIAL RECEPTORS

An additional task accomplished as part of the this program was identification of potential downgradient receptors of the elevated-nitrate shallow ground water. Land use to the east of the site is primarily agricultural. Depending on the type of crops planted and management practices followed, some plant uptake of the shallow elevated-nitrate ground water may occur. Assuming that ground water flow continues directly east, the nearest potential human reception point would be at farm buildings located in the southwest quarter of the northwest quarter of Section 26, approximately 1.7 miles from the site. The location of these buildings relative to the site is shown on the U.S. Geological Survey topographic map included in Appendix C. It was not determined whether the site includes a well or residence.

site is ~1000' cross gradient
from Muni well #4

6.0 SUMMARY OF CONCLUSIONS

1. In general, it appears that the site is located within a shallow ground water nitrate and ammonia plume which originates from one or more upgradient locations west of the site. Possible sources of these compounds in the ground water include the infiltration basin and infiltration area located northwest and west of the site. The higher nitrate-N and ammonia-N levels along the northern edge of the site suggest that the highest-concentration part of the plume is located north of the site. This could indicate that the infiltration basin has been a major source.

2. Nitrate-N and ammonia-N concentrations in ground water entering the site at the upgradient western boundary are higher than those leaving the site at the downgradient eastern boundary.

2. A localized area of high nitrate- and ammonia-N values underlies the site east of the liquid fertilizer tank farm. Elevated levels of fertilizer components in the shallow ground water in this area may be due to leakage or spillage of fertilizer in the tank farm area.

3. Ground water nitrate-N and ammonia-N concentrations drop off significantly (18 percent and 24 percent, respectively) between depths of 1 foot and 7 feet below the water table. This suggests that deeper levels in the aquifer may not be significantly affected.

4. Few potential receptors exist to the east of the known plume area. The closest potential human reception point located at a distance of 1.7 miles from the site.

REFERENCES

REFERENCES

Canonie Environmental Services Corp., 1993, "Site Health and Safety Plan, Former PureGro Company Sites, Colorado, Wyoming and Nebraska", September.

Canonie Environmental Services Corp., 1993, "Final Report - Fall 1993 Soil and Ground Water Sampling Program, Former PureGro Company Facility, Hershey, Nebraska", December.

Weston, Roy F., Inc., 1992a, "Phase II Environmental Assessment Sampling and Analysis Plan, PureGro Northern Region Facilities, Colorado Nebraska, and Wyoming", July.

Weston, Roy F. Inc., 1992b, "Phase I and Phase II Environmental Assessment Report, PureGro Company Unit No. 415, Hershey, Nebraska", November.

TABLES

TABLE 1

WATER TABLE ELEVATION MEASUREMENTS
HERSHEY SITE
HERSHEY, NEBRASKA

Test Hole ID	Date	Time	Depth to Water, Ft.	Top PVC Elevation, Ft.	Water Table Elevation, Ft.
T-1	4/4	15:07	8.20	99.75	91.55
T-1	4/5	16:39	8.21	99.76	91.55
T-1	4/6	17:03	8.23	99.75	91.52
T-2	4/4	15:13	7.04	98.57	91.53
T-2	4/5	16:46	7.07	98.60	91.53
T-2	4/6	17:10	7.06	98.61	91.55
T-3	4/4	15:20	8.40	100.72	92.32
T-3	4/5	16:31	8.38	100.68	92.30
T-3	4/6	17:19	8.37	100.68	92.31
T-4	4/4	15:01	8.76	101.09	92.33
T-4	4/4	15:26	8.76	N/R	----
T-4	4/5	16:25	8.75	101.04	92.29
T-4	4/6	17:27	8.76	101.03	92.27

Notes:

1. All elevations are relative to an arbitrary datum of 100.00 feet established on top of floor slab outside northeast corner of shop building.
2. Test hole casing elevations were resurveyed each day.
   N/R indicates not remeasured; depth to water was remeasured to assess stabilization rate.

TABLE 2

GROUND WATER SAMPLE ANALYTICAL RESULTS
HERSHEY SITE
HERSHEY, NEBRASKA

Sample ID	Date Collected	Time Collected	Screen Interval (Ft.)	Specific Conductance, (µS/cm at 25°C)	Nitrate-N (mg/l)	Ammonia-N (mg/l)	Dissolved Oxygen (mg/l)	pH (SU)
E-4	4/5	10:15	9.0-11.0	890	98	39	2.2	8.54
E-8	4/6	11:20	9.0-11.0	710	45	110	3.6	9.18
E-12	4/5	12:21	9.0-11.0	1200	100	130	10.2	9.43
E-16	4/6	11:00	9.0-11.0	1200	122	240	3.2	9.31
E-20	4/5	12:47	8.5-10.5	990	100	110	4.6	9.17
E-23	4/6	10:42	8.5-10.5	900	83	88	6.3	7.71
E-26	4/5	13:07	8.5-10.5	1100	110	96	5.8	8.51
E-29	4/6	10:22	8.0-10.0	1000	120	140	7.1	8.73
E-29-R	4/6	17:28	8.0-10.0	960	74	160	3.8	8.70
E-32	4/5	11:10	7.0-12.0	1300	97 ave 120	98	6.4	8.69
F-26	4/7	9:52	8.5-10.5	2500	280	540	6.9	7.59
F-28	4/7	10:14	9.0-11.0	1300	100	360	4.0	7.66
F-30	4/7	10:44	9.0-11.0	1200	100	220	3.9	7.08
G-4	4/6	11:40	9.0-11.0	2000	215	470	3.6	9.80
G-4-R	4/6	17:42	9.0-11.0	1900	178 ave 130	520	5.2	9.74
G-4-R-2	4/7	13:40	9.0-11.0	1900	190	860	5.2	9.54
G-8	4/6	16:46	10.0-12.0	610	33	64	3.1	8.06
G-12	4/6	16:22	10.0-12.0	600	31	66	3.3	8.13
G-16	4/6	16:05	10.0-12.0	560	32	14	5.5	7.30
G-20	4/6	15:30	8.5-10.5	590	21	26	4.2	7.25
G-23	4/6	17:05	8.5-10.5	870	54	110	4.0	8.79
G-25	4/7	13:16	9.0-11.0	960	60	90	4.4	7.19
G-30	4/7	12:40	9.0-11.0	790	74	50	5.7	7.37
G-32	4/5	10:50	7.0-9.0	1000	90	87	1.4	7.58
G-32-D	4/5	15:30	10.0-12.0	720	78	73	2.8	7.48
G-32-D-2	4/5	15:35	13.0-15.0	640	75	68	3.2	7.57
G-32-D-2-R	4/5	15:40	13.0-15.0	690	73	64	4.2	7.63
J-4	4/5	9:45	9.0-11.0	470	44	53	3.4	7.12
J-8	4/5	16:30	9.0-11.0	420	11	46	3.3	7.00
J-12	4/5	11:45	8.5-10.5	550	36	12	9.6	7.47
J-16	4/5	16:50	8.5-10.5	510	21	13	2.9	7.06
J-20	4/5	11:40	8.0-10.0	590	42	83	2.8	7.31
J-23	4/5	17:05	8.0-10.0	640	64	11	6.1	7.00
J-26	4/5	11:20	7.5-9.5	820	69	13	1.8	7.00
J-26-R	4/6	9:38	7.5-9.5	740	54	<10	3.1	7.03
J-29	4/6	10:05	8.0-10.0	670	41	42	3.5	7.00
J-32	4/5	10:30	7.0-9.0	700	50	64	0.7	7.80
J-32-RR	4/5	10:30	7.0-9.0	580	53	48	4.9	6.89
J-32-R	4/5	15:05	7.0-9.0	670	N/A	36	3.3	7.09

Notes:
1. First letter and number of sample ID indicates grid location.
2. Sample ID ending in R indicates test hole re-sampling.
3. Sample ID ending in RR indicates sample re-run in lab.

SU = standard pH units
< = not detected at stated analytical reporting limit
N/A = not analyzed
mg/l = milligrams/liter
µS/cm = microSiemens/centimeter

FIGURES

DRAWING NUMBER 92-570-A36

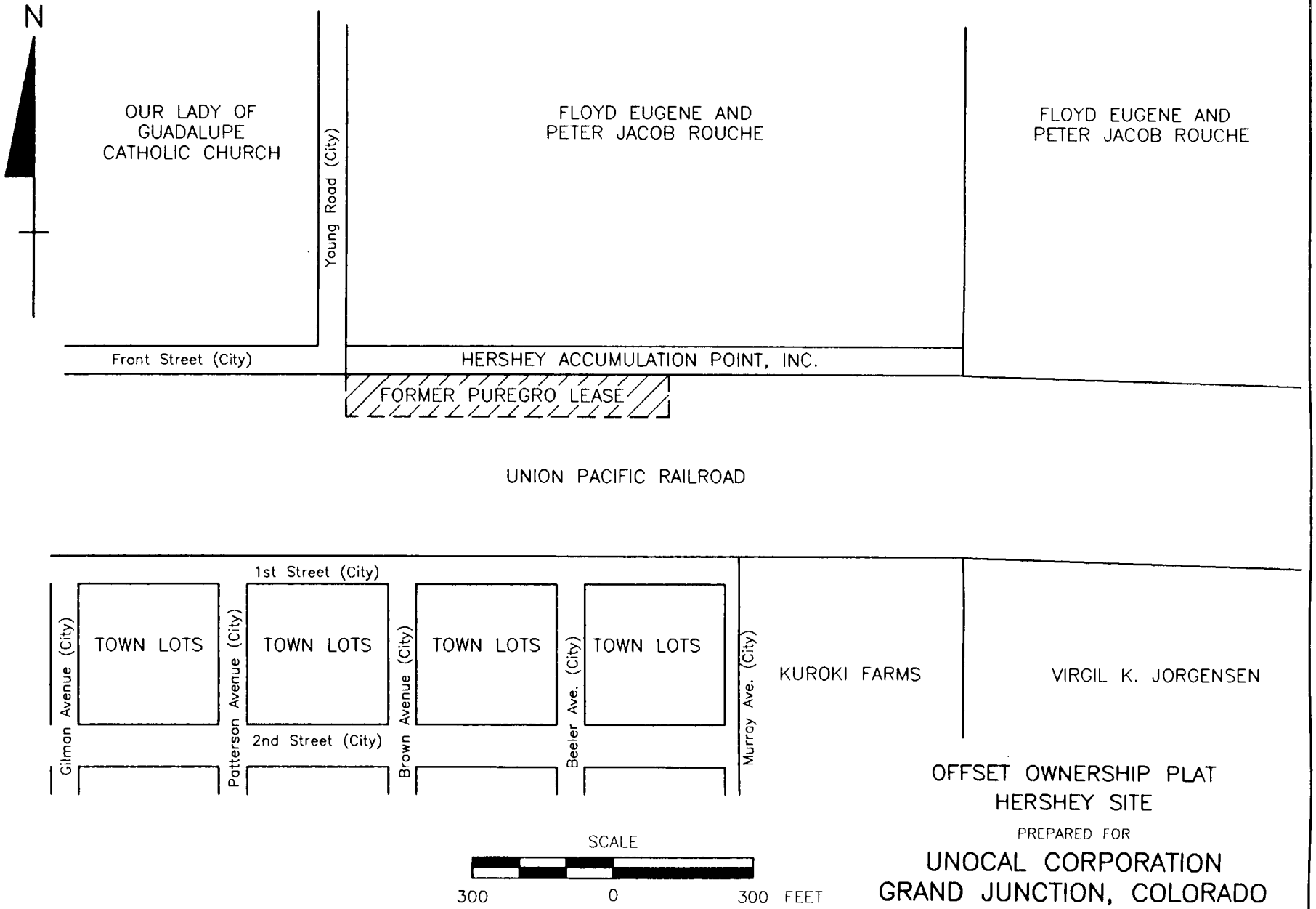

OFFSET OWNERSHIP PLAT
HERSHEY SITE

PREPARED FOR

UNOCAL CORPORATION
GRAND JUNCTION, COLORADO

Canonie Environmental

No.	DATE	ISSUE / REVISION	DWN. BY	CK'D BY	AP'D BY
1	5/3/94	ISSUED FOR LETTER REPORT SPRING 1994 SAMPLING PROGRAM	D.J.R.	CRG	[illegible]

DATE: 4-26-94	FIGURE 1	DRAWING NUMBER 92-570-A36
SCALE: AS SHOWN		

DRAWING NUMBER 92-570-B38

N

Catholic Church?

GILMAN AVE.

BASEBALL FIELDS

YOUNG RD.

DITCH

INFILTRATION BASIN

CULTIVATED FIELD

BERM

DITCH

FRONT ST.

DITCH

INFILTRATION AREA

RAILROAD SIDING

FORMER PUREGRO SITE

CO-OP SITE

DITCH

RAILROAD SIDING

UNION PACIFIC RAILROAD TRACKS

SCALE

100 0 100 FEET

LEGEND:

- GRASS/WEEDS
- SITE LEASE BOUNDARY
- APPROXIMATE LOCATION OF BURIED CULVERT PIPE
- APPARENT DIRECTION OF SURFACE FLOW
- PROBABLE PATH OF DITCH OVERFLOW
- DROP INLET

No.	DATE	ISSUE / REVISION	DWN. BY	CK'D BY	AP'D BY
1	5/5/94	ISSUED FOR LETTER REPORT SPRING 1994 SAMPLING PROGRAM	R.H.	CRG	SDH

SURFACE DRAINAGE MAP
HERSHEY SITE AREA

PREPARED FOR

UNOCAL CORPORATION
GRAND JUNCTION, COLORADO

Canonie Environmental

DATE: 4-28-94	FIGURE 2	DRAWING NUMBER 92-570-B38
SCALE: AS SHOWN		

1

DRAWING NUMBER 92-570-A37

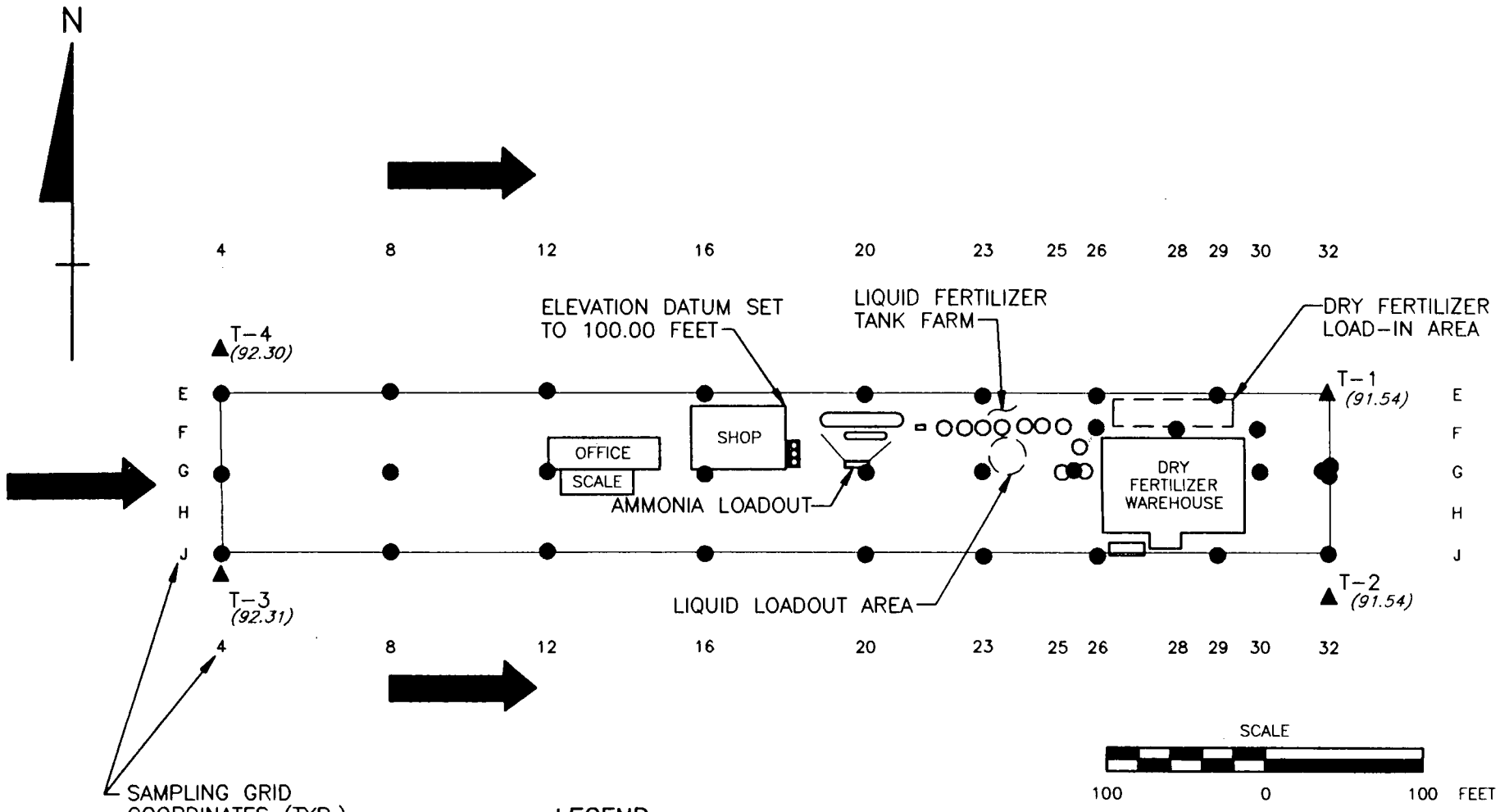

LEGEND:

- ● 1" ø TEST HOLE
- T-2 (91.54) ▲ 2" ø TEST HOLE WITH RELATIVE WATER TABLE ELEVATION, FEET
- ➡ GROUND WATER FLOW DIRECTION
- ——— LEASE BOUNDARIES

SITE FEATURES, SAMPLING LOCATIONS AND GROUND WATER FLOW DIRECTION HERSHEY SITE

PREPARED FOR

UNOCAL CORPORATION GRAND JUNCTION, COLORADO

Canonie Environmental

No.	DATE	ISSUE / REVISION	DWN. BY	CK'D BY	AP'D BY
1	5/5/94	ISSUED FOR LETTER REPORT SPRING 1994 SAMPLING PROGRAM	D.J.R.	CRG	

DATE: 4-26-94	FIGURE 3	DRAWING NUMBER 92-570-A37
SCALE: AS SHOWN		

DRAWING NUMBER 92-570-A39

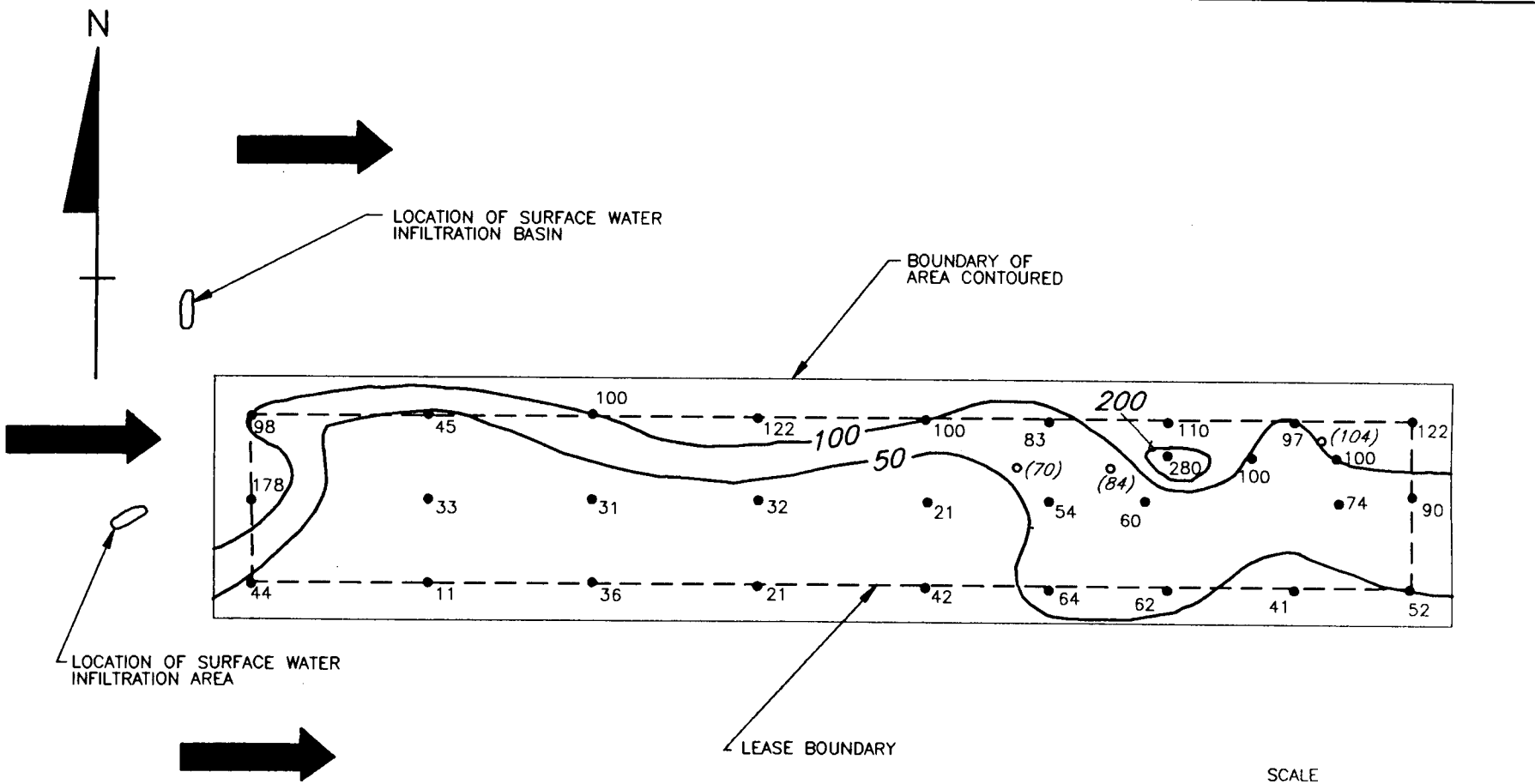

SCALE

100 0 100 FEET

LEGEND:

- GROUND WATER FLOW DIRECTION
- 21 • SPRING 1994 SAMPLING POINT WITH NITRATE-N CONCENTRATION IN MG/L
- (70)° FALL 1993 SAMPLING POINT WITH NITRATE-N CONCENTRATION IN MG/L
- —50— NITRATE-N ISOCONCENTRATION CONTOUR, MG/L

GROUND WATER NITRATE-N CONCENTRATIONS HERSHEY SITE

PREPARED FOR

UNOCAL CORPORATION GRAND JUNCTION, COLORADO

Canonie Environmental

No.	DATE	ISSUE / REVISION	DWN. BY	CK'D BY	AP'D BY
1	5/9/94	ISSUED FOR LETTER REPORT SPRING 1994 SAMPLING PROGRAM	D.J.R.	CRG	SAM

DATE: 4-28-94	FIGURE 4	DRAWING NUMBER 92-570-A39
SCALE: AS SHOWN		

DRAWING NUMBER 92-570-A40

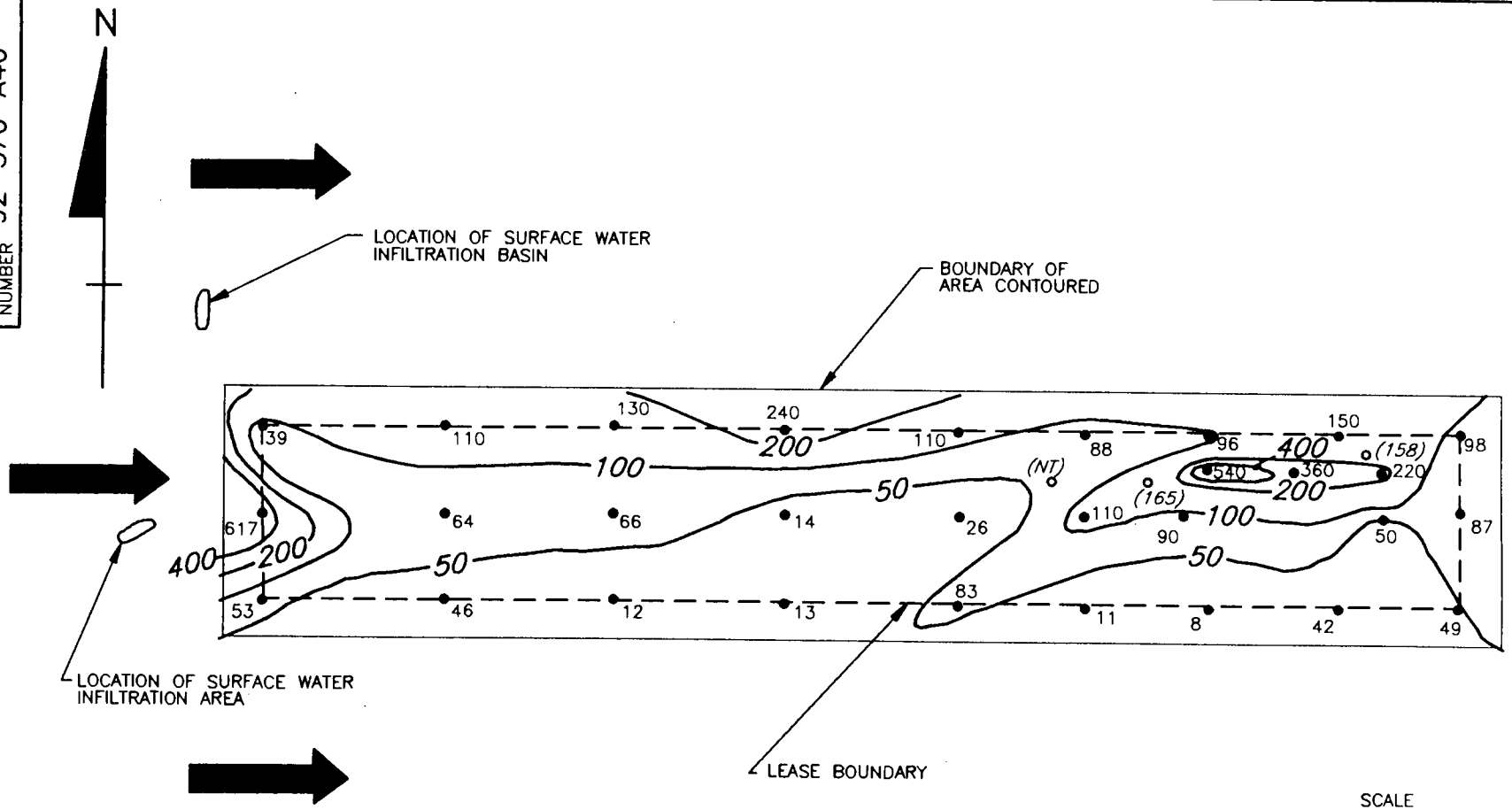

SCALE

100 0 100 FEET

LEGEND:

- GROUND WATER FLOW DIRECTION
- 53 • SPRING 1994 SAMPLING POINT WITH AMMONIA-N CONCENTRATION IN MG/L
- (165) ° FALL 1993 SAMPLING POINT WITH NITRATE-N CONCENTRATION IN MG/L
- 50 AMMONIA-N CONCENTRATION CONTOUR, MG/L
- NT NOT TESTED

GROUND WATER AMMONIA-N CONCENTRATIONS HERSHEY SITE

PREPARED FOR

UNOCAL CORPORATION GRAND JUNCTION, COLORADO

Canonie Environmental

No.	DATE	ISSUE / REVISION	DWN. BY	CK'D BY	AP'D BY
1	5/5/94	ISSUED FOR LETTER REPORT SPRING 1994 SAMPLING PROGRAM	D.J.R.	CRG	

DATE: 4-28-94	FIGURE 5	DRAWING NUMBER 92-570-A40
SCALE: AS SHOWN		

APPENDIX A

SITE PHOTOGRAPHS

HERSHEY SITE PHOTOGRAPHS

PHOTO 4-6-23 TAKEN 4/7/94 LOOKING SSW SHOWING AREA OF APPARENT FERTILIZER RESIDUE AND STRESSED VEGETATION IN BALLFIELD AREA ACROSS FROM CO-OP FACILITY

PHOTO 4-6-24 TAKEN 4/7/94 LOOKING SSW SHOWING SECOND AREA OF APPARENT FERTILIZER RESIDUE AND STRESSED VEGETATION IN BALLFIELD AREA ACROSS FROM CO-OP FACILITY

HERSHEY SITE PHOTOGRAPHS

PHOTO 4-5-23 TAKEN 4/6/94 LOOKING WEST FROM INTERSECTION OF FRONT ST. AND YOUNG RD. SHOWING DITCH ALONG NORTH SIDE OF CO-OP FACILITY

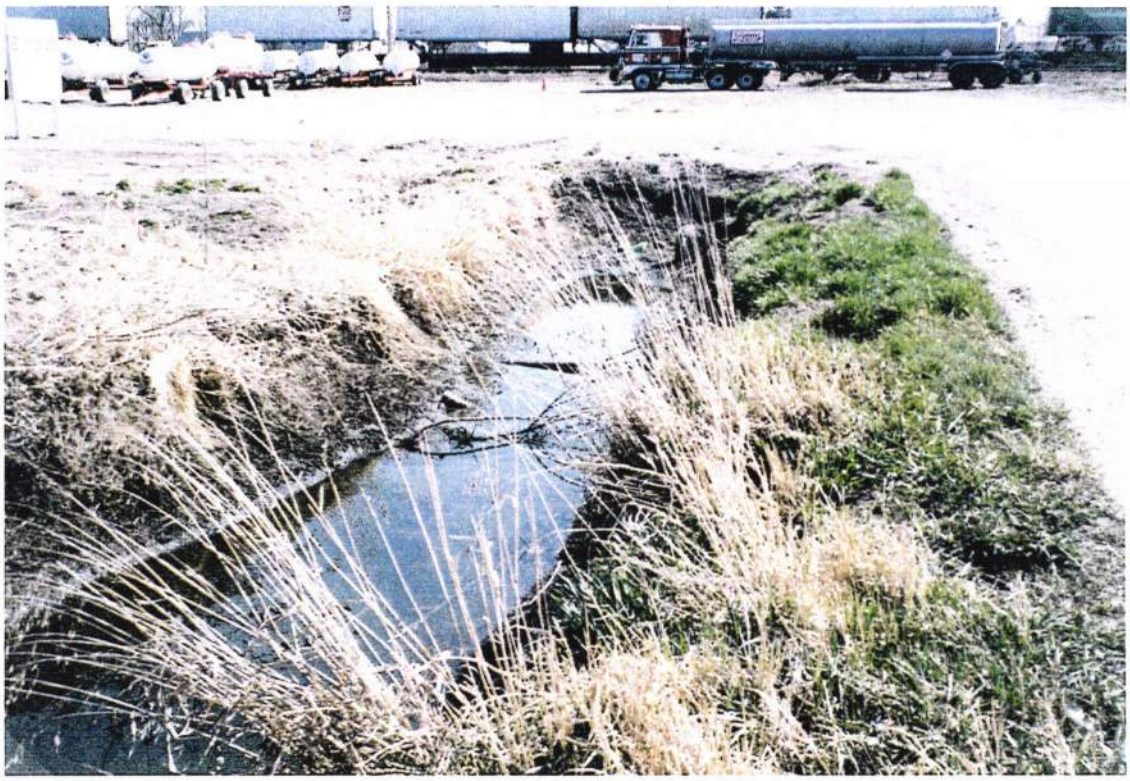

PHOTO 4-5-21 TAKEN 4/6/94 LOOKING SSE
SHOWING INFILTRATION BASIN NEAR NE CORNER OF SITE

APPENDIX B

CHAIN-OF-CUSTODY FORMS AND LABORATORY REPORT

GEO
CORPORATION

RECEIVED
APR 2 5 1994
CANONIE-DENVER

April 19, 1994

Craig R. Gander
Canonie Environmental Services Corporation
94 Inverness Terrace East
Suite 100
Englewood, Colorado 80112

Dear Craig,

Attached please find the analytical results for the samples collected for the Puregro project in Hershey, Nebraska. Thirty-eight ground water samples were collected from April 4 - 8, 1994. The samples were analyzed on-site for ammonia, nitrate, total dissolved oxygen, specific conductivity and pH. A "Results and Discussion" section is also included.

Please feel free to call with any questions or concerns.

Sincerely,

Natalie S. Popiel
Senior Chemist

400 Corporate Circle, Suite F Golden, Colorado 80401 (303) 279-4655 FAX (303) 279-5187

CANONIE ENVIRONMENTAL
PUREGRO
HERSHEY, NEBRASKA

RESULTS AND DISCUSSION

Water samples were analyzed for pH, total dissolved oxygen, specific conductivity, nitrate-nitrogen and ammonia-nitrogen. The pH was determined using a pH electrode and pH meter. The electrode was calibrated prior to use using pH 4.0 and pH 7.0 buffers, following standard protocol. Dissolved oxygen (DO) was determined using a polarographic probe set at constant potential, by directly reading the current at the interface. The meter was calibrated by the partial pressure of dissolved oxygen in water at known temperature and pressure. Specific conductivity was determined using a conductivity cell and meter. The cell was calibrated using a set of primary standard NaCl solutions, each of which has a known specific conductivity. The slope of the calibration curve was evaluated for linearity, and the meter corrected for variances in expected conductance. Unknown sample values were determined by finding the conductivity of the sample and correcting it for specific conductivity.

Nitrate-nitrogen and ammonia-nitrogen were determined using nitrate-specific and ammonia-specific electrodes. Each of these electrodes was calibrated with four standards in the linear response range of the electrode, using the appropriate constant ionic strength buffers. The slope of the plot of log analyte concentration versus potential should be approximately -58.9 mV for each electrode. This slope was used to calculate the concentration of nitrate-nitrogen and ammonia-nitrogen in the samples.

A laboratory duplicate of each test was run to make sure that the results were accurate. Several field replicates were submitted, each of which showed good agreement with the original sample. Blanks of laboratory water were also analyzed for nitrate-nitrogen and ammonia-nitrogen.

References: EPA method 9040 (pH), method 9050 (specific conductance), method 8324 (nitrate), method 8157 (DO), method 8038 (ammonia)

CANONIE ENVIRONMENTAL
PUREGRO
HERSHEY, NEBRASKA

WATER SAMPLE RESULTS

ANALYSIS DATE: APRIL 5,1994

Sample #	pH	Spec. Cond (uS/cm @ 25°C)	DO (mg/l)	NO_3-N (mg/l)	NH_3-N (mg/l)
J-4	7.12	470	3.4	44	53
E-4	8.54	890	2.2	98	39
J-32	7.80	700	0.7	50	64
G-32	7.58	1000	1.4	90	87
E-32	8.69	1300	6.4	120	98
J-26	7.00	820	1.8	69	13
J-20	7.31	590	2.8	42	83
J-12	7.47	550	9.6	36	12
E-12	9.43	1200	10.2	100	130
E-20	9.17	990	4.6	100	110
E-26	8.51	1100	5.8	110	96
J-8	7.00	420	3.3	11	46
J-16	7.06	510	2.9	21	13
J-23	7.00	640	6.1	64	11
J-32-R	6.89	580	4.9	53	48

Reporting limit for Specific Conductance is 5 uS/cm @ 25°C in water samples.
Reporting limit for NO_3-N is 5 mg/l in water samples.
Reporting limit for NH_3-N is 10 mg/l in water samples.

CANONIE ENVIRONMENTAL
PUREGRO
HERSHEY, NEBRASKA

WATER SAMPLE RESULTS

ANALYSIS DATE: APRIL 5,1994

Sample #	pH	Spec. Cond (uS/cm @ 25°C)	DO (mg/l)	NO_3-N (mg/l)	NH_3-N (mg/l)
G-32-D	7.48	720	2.8	N/A	73
G-32-D-2	7.57	640	3.2	75	68
G-32-D-2-R	7.63	690	4.2	73	64
J-32-RR[1]	7.09	670	3.3	##	36

= insufficient sample for analysis.

[1]J-32-RR is a lab replicate determination of the original sample J-32.

Reporting limit for Specific Conductance is 5 uS/cm @ 25°C in water samples.
Reporting limit for NO_3-N is 5 mg/l in water samples.
Reporting limit for NH_3-N is 10 mg/l in water samples.

CANONIE ENVIRONMENTAL
PUREGRO
HERSHEY, NEBRASKA

WATER SAMPLE RESULTS

ANALYSIS DATE: APRIL 6, 1994

Sample #	pH	Spec. Cond (uS/cm @ 25°C)	DO (mg/l)	NO_3-N (mg/l)	NH_3-N (mg/l)
E-29	8.73	1000	7.1	120	140
J-26-R	7.03	740	3.1	54	<10
J-29	7.00	670	3.5	41	42
E-16	9.31	1200	3.2	122	240
E-23	7.71	900	6.3	83	88
E-8	9.18	710	3.6	45	110
G-4	9.80	2000	3.6	215	470
G-20	7.25	590	4.2	21	26
G-16	7.30	560	5.5	32	14
G-12	8.13	600	3.3	31	66
G-8	8.06	610	3.1	33	64
G-23	8.79	870	4.0	54	110
E-29-R	8.70	960	3.8	74	160
G-4-R	9.74	1900	5.2	130	520
G-32-D	----	----	---	78	---

Reporting limit for Specific Conductance is 5 uS/cm @ 25°C in water samples.
Reporting limit for NO_3-N is 5 mg/l in water samples.
Reporting limit for NH_3-N is 10 mg/l in water samples.

CANONIE ENVIRONMENTAL
PUREGRO
HERSHEY, NEBRASKA

WATER SAMPLE RESULTS

ANALYSIS DATE: APRIL 7, 1994

Sample #	pH	Spec. Cond (uS/cm @ 25°C)	DO (mg/l)	NO_3-N (mg/l)	NH_3-N (mg/l)
F-30	7.08	1200	3.9	100	220*
F-28	7.66	1300	4.0	100	360*
G-30	7.37	790	5.7	74	50
G-25	7.19	960	4.4	60	90
F-26	7.59	2500	6.9	280	540*
G-4-R-2	9.54	1900	5.2	190	860

* = RESUBMITTED FOR ANALYSIS ON 4/8/94

Reporting limit for Specific Conductance is 5 uS/cm @ 25°C in water samples.
Reporting limit for NO_3-N is 5 mg/l in water samples.
Reporting limit for NH_3-N is 10 mg/l in water samples.

GEO ENVIRONMENTAL

Division of GEO Corporation

400 Corporate Circle, Suite F
Golden, Colorado 80401
Office: 303/279-4655
Fax: 303/279-5187

CHAIN OF CUSTODY

JOB # _____
CLIENT Cambridge Environmental
PROJECT SiteGeo
CLIENT CONTACT Craig Gander
TELEPHONE # 790-1747
FAX # 799-0186

SAMPLER N. Kerath / N. Steeg[illegible]
CHEMIST _____
Are these GEO Samples?
YES X Date Sampled 4/5/94
NO _____ Due Date _____
Level I _____ Level II _____

COMMENTS:

Sample ID	Time Taken	Matrix	# Sample Containers	Tests Requested: ~~8010~~ TDO	~~8015 TVH~~ PH	~~8015 TPH~~ Cond	~~8020~~ Nitrate	~~418.1~~ Ammonia	8240	8270	BTEX	PNA	OTHER	COMMENTS
BH01WS01	9:45	WATER	5	X	X	X	X	X						DEPTH 11' J-4
BH02WS01	10:15	WATER	5	X	X	X	X	X						DEPTH 11' E-4
BH03WS01	10:30	WATER	5	X	X	X	X	X						DEPTH ~~11~~ NIE 9' J-32
BH04WS01	10:50	WATER	5	X	X	X	X	X	X					DEPTH 9' G-32
E-32WS01	11:10	WATER	5	X	X	X	X	X	X					DEPTH 12'
BH05WS01	11:20	WATER	5	X	X	X	X	X	X					DEPTH 9½' J-26
BH06WS01	11:40	WATER	5	X	X	X	X	X	X					DEPTH 10' J-20
BH07WS01	11:45	WATER	5	X	X	X	X	X	X					DEPTH 10½' J-12
BH08WS01	12:21	WATER	5	X	X	X	X	X	X					DEPTH 11' E-12
BH09WS01	12:47	WATER	5	X	X	X	X	X	X					DEPTH 10½' E-20

Client agrees to accept return of samples within 28 days of sampling.

Samples returned to client? Y____ N____ Date _____

GEO Environmental has collected and/or analyzed the samples listed above for the analytes or tests requested. I agree to all changes noted, and agree to accept return of samples.

C.R. Gander 4/5/94 [signature] 4/6/94

Client Signature Date GEO Signature Date

Sample(s) released to _____ lab for _____ analysis.

Sample(s) received by _____ on _____

Lab Representative (Date) (Time)

White = GEO Yellow = GEO Pink = Client

GEO ENVIRONMENTAL

Division of GEO Corporation

400 Corporate Circle, Suite F
Golden, Colorado 80401
Office: 303/279-4655
Fax: 303/279-5187

CHAIN OF CUSTODY

JOB # _____
CLIENT [illegible] ENVIRONMENTAL
PROJECT SUGEGRO
CLIENT CONTACT CRAIG GANDER
TELEPHONE # _____
FAX # _____

SAMPLER BRAZATH / J STEERMAN
CHEMIST H ESBENSON
Are these GEO Samples?
YES X Date Sampled 4/5/94
NO _____ Due Date _____
Level I _____ Level II _____

COMMENTS:

Sample ID	Time Taken	Matrix	# Sample Containers	Tests Requested: ~~8010~~ TDO	~~8015-TPH~~ PH	~~8015-TPH~~ Cond	~~8020~~ NITRATE	~~410.1~~ AMMONIA	8240	8270	BTEX	PNA	OTHER	COMMENTS
BH10WSC1	13:0[illegible]	WATER	5	X	X	X	X	X	X					DEPTH 10½' E-26
J-32 [illegible]	15:05	WATER	5	X	X	X	X							9'
[illegible]-32 [illegible]-2	15:35	WATER	5	X	X	X	X							15'
[illegible]-32 D2 R	15:40	WATER	5	X	X	X	X							15'
G 32 D	15:30	WATER	5	X	X	X	X							12'
J-8	16:30	WATER	5	X	X	X	X							11'
J-16	16:50	WATER	5	X	X	X	X							10½'
J-23	17:05	WATER	5											10'
														10'

Client agrees to accept return of samples within 28 days of sampling.

Samples returned to client? Y____ N____ Date _____

GEO Environmental has collected and/or analyzed the samples listed above for the analytes or tests requested. I agree to all changes noted, and agree to accept return of samples.

CR Gander 4/5/94 [illegible] 4/6/94

Client Signature Date GEO Signature Date

Sample(s) released to _____ lab for _____ analysis.

Sample(s) received by _____ on _____

Lab Representative (Date) (Time)

White = GEO Yellow = GEO Pink = Client

GEO ENVIRONMENTAL

Division of GEO Corporation

400 Corporate Circle, Suite F
Golden, Colorado 80401
Office: 303/279-4655
Fax: 303/279-5187

CHAIN OF CUSTODY

JOB # _____
CLIENT Canonie Environmental
PROJECT Suregro
CLIENT CONTACT Craig Gandler
TELEPHONE # 303-790-1747
FAX # 303-799-0186

SAMPLER J. Steerman / J. Barath
CHEMIST H. Esbenson
Are these GEO Samples?
YES X Date Sampled 4.6.94
NO ____ Due Date _____
Level I _____ Level II _____

COMMENTS:

Sample ID	Time Taken	Matrix	# Sample Containers	Tests Requested: ~~8010~~ pH	~~8015 TVH~~ Cond	~~8015 TPH~~ TDO	~~8020~~ Ammonia	~~418.1~~ Nitrate	8240	8270	BTEX	PNA	OTHER	COMMENTS
E-16	11:00	Water	5	X	X	X	X	X						Depth 11'
E-29	10:22	Water	5	X	X	X	X	X						Depth 10'
J-29	10:05	Water	5	X	X	X	X	X						Depth 10'
J-26-R	9:38	Water	5	X	X	X	X	X						Depth 9 1/2'
E-23	10:42	Water	5	X	X	X	X	X						Depth 10 1/2'
E-8	11:20	Water	5	X	X	X	X	X						Depth 11'
G-4	11:40	Water	5	X	X	X	X	X						Depth 11'
G-20	1530	Water	5	X	X	X	X	X						Depth 10 1/2'
G-16	1605	Water	5	X	X	X	X	X						Depth 12'
G-12	1622	Water	5	X	X	X	X	X						Depth 12'

Client agrees to accept return of samples within 28 days of sampling.

Samples returned to client? Y X N____ Date 4/6/94

GEO Environmental has collected and/or analyzed the samples listed above for the analytes or tests requested. I agree to all changes noted, and agree to accept return of samples.

C R Gandler 4-6-94 [signature] 4/6/94
Client Signature Date GEO Signature Date

Sample(s) released to _____ lab for _____ analysis.

Sample(s) received by _____ on _____
Lab Representative (Date) (Time)

White = GEO Yellow = GEO Pink = Client

GEO ENVIRONMENTAL
Division of GEO Corporation
400 Corporate Circle, Suite F
Golden, Colorado 80401
Office: 303/279-4655
Fax: 303/279-5187

CHAIN OF CUSTODY

JOB # _____
CLIENT Canonie Environmental
PROJECT Suregro
CLIENT CONTACT Craig R. Gander
TELEPHONE # 303-790-1747
FAX # 303-799-0196

SAMPLER J. Barnett, J. Sterrman
CHEMIST H. Esbenson
Are these GEO Samples?
YES X Date Sampled 4-6-94
NO ____ Due Date _____
Level I _____ Level II _____

COMMENTS:

Sample ID	Time Taken	Matrix	# Sample Containers	Tests Requested: ~~8010~~ PH	~~8015 TVH~~ Cond	~~8015 TPH~~ TDO	~~8020~~ Ammonia	~~418.1~~ Nitrate	8240	8270	BTEX	PNA	OTHER	COMMENTS
G-8	1646	Water	5	X	X	X	X	X						Depth = 12'
G 23	1705	Water	5	X	X	X	X	X						Depth = 10.5'
E-29-R	1728	Water	5	X	X	X	X	X						Depth = 10'
G-4R	1742	Water	5	X	X	X	X	X						Depth = 11

Client agrees to accept return of samples within 28 days of sampling.

Samples returned to client? Y X N____ Date 4/6/94

GEO Environmental has collected and/or analyzed the samples listed above for the analytes or tests requested. I agree to all changes noted, and agree to accept return of samples.

CR Gander 4-6-94 [signature] [illegible]
Client Signature Date GEO Signature Date

Sample(s) released to _____ lab for _____ analysis.

Sample(s) received by _____ on _____
Lab Representative (Date) (Time)

White = GEO Yellow = GEO Pink = Client

GEO ENVIRONMENTAL
Division of GEO Corporation
400 Corporate Circle, Suite F
Golden, Colorado 80401
Office: 303/279-4655
Fax: 303/279-5187

CHAIN OF CUSTODY

JOB # _____
CLIENT Cangnie
PROJECT PureGEO
CLIENT CONTACT [illegible]
TELEPHONE # _____
FAX # _____

SAMPLER J Barath / J Steerman
CHEMIST [illegible]
Are these GEO Samples?
YES X Date Sampled 4/7/94
NO ____ Due Date _____
Level I _____ Level II _____

COMMENTS:

Sample ID	Time Taken	Matrix	# Sample Containers	~~8010~~ T+1	~~8015 PVH~~	~~8015 TPH~~	~~8020~~ TDS	~~418.1~~ Nitrate Nitrogen	8240	8270	BTEX	PNA	OTHER	COMMENTS
F-26 BH25WSC1	0952	WATER	5	X	X	X	X	X						DEPTH 10½'
F-30	1044	WATER	5	X	X	X	X	X						DEPTH 11'
F-28	1014	WATER	5	X	X	X	X	X						DEPTH 11'
G-30	1240 ~~0950~~	Water	5	X	X	X	X	X						Depth ~~[illegible]~~ 11'
G-25	1316	WATER	5	X	X	X	X	X						DEPTH 11'
G-4-R2	1340	Water	5	X	X	X	X	X						Depth 11'

Client agrees to accept return of samples within 28 days of sampling.

Samples returned to client? Y X N ____ Date 4-7-94

GEO Environmental has collected and/or analyzed the samples listed above for the analytes or tests requested. I agree to all changes noted, and agree to accept return of samples.

C R Gander
Client Signature Date

[illegible] 4-7-94
GEO Signature Date

Sample(s) released to _____ lab for _____ analysis.

Sample(s) received by _____ on _____
Lab Representative (Date) (Time)

White = GEO Yellow = GEO Pink = Client

GEO ENVIRONMENTAL

Division of GEO Corporation

400 Corporate Circle, Suite F
Golden, Colorado 80401
Office: 303/279-4655
Fax: 303/279-5187

CHAIN OF CUSTODY

JOB # _____
CLIENT Cavonie
PROJECT Pueblo
CLIENT CONTACT Cleary Gander
TELEPHONE # _____
FAX # _____

SAMPLER Resubmitted
CHEMIST Hesbenson / Napoiel
Are these GEO Samples?
YES X Date Sampled 4/7/94
NO _____ Due Date _____
Level I _____ Level II _____

COMMENTS:

Analyzed 4/8/94

Sample ID	Time Taken	Matrix	# Sample Containers	Tests Requested: ~~8010~~ Ammonia	8015-TVH	8015-TPH	8020	418.1	8240	8270	BTEX	PNA	OTHER	COMMENTS
F-26		Water		X										
F-30		Water		X										
F-28		Water		X										

Client agrees to accept return of samples within 28 days of sampling.

Samples returned to client? Y X N ____ Date Hesbenson 4/8/94

GEO Environmental has collected and/or analyzed the samples listed above for the analytes or tests requested. I agree to all changes noted, and agree to accept return of samples.

C R Gander 4/8/94 C Hesbenson 4/8/94

Client Signature Date GEO Signature Date

Sample(s) released to _____ lab for _____ analysis.

Sample(s) received by _____ on _____

Lab Representative (Date) (Time)

White = GEO Yellow = GEO Pink = Client

APPENDIX C

U.S. GEOLOGICAL SURVEY
TOGOGRAPHIC MAP

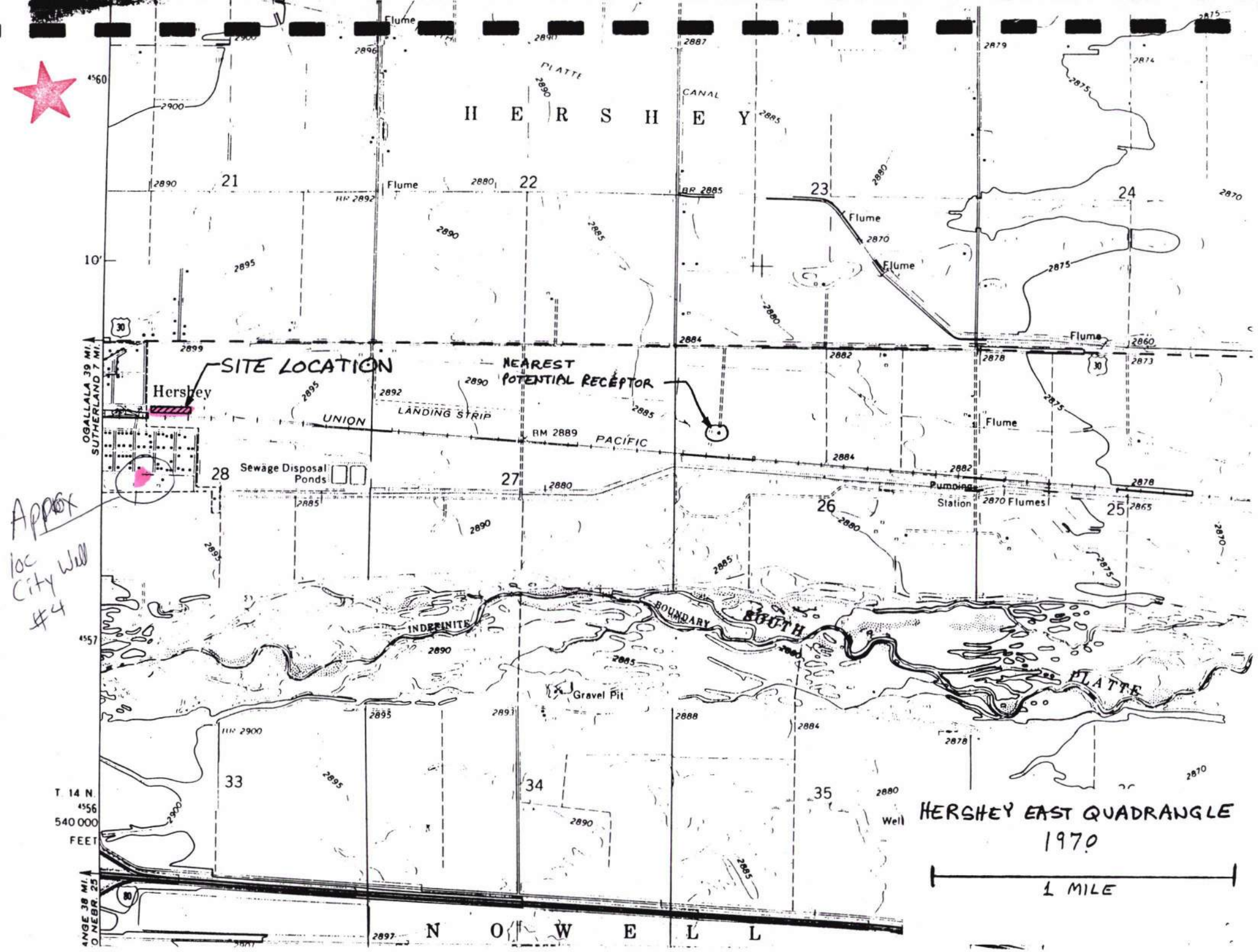
SITE LOCATION
NEAREST POTENTIAL RECEPTOR
Approx loc City Well #4
Hershey
H E R S H E Y
PLATTE CANAL
UNION PACIFIC
LANDING STRIP
BM 2889
Sewage Disposal Ponds
Pumping Station
Flume
Gravel Pit
Well
INDEFINITE BOUNDARY
SOUTH PLATTE
N O W E L L
OGALLALA 39 MI.
SUTHERLAND 7 MI.
ANGE 38 MI.
O NEBR. 25
T. 14 N.
540 000 FEET
21
22
23
24
25
26
27
28
33
34
35
HERSHEY EAST QUADRANGLE
1970
1 MILE

file

STATE OF NEBRASKA

E. Benjamin Nelson
Governor

DEPARTMENT OF ENVIRONMENTAL QUALITY
Randolph Wood
Director
Suite 400, The Atrium
1200 'N' Street
P.O. Box 98922
Lincoln, Nebraska 68509-8922
Phone (402) 471-2186

November 6, 1995

Susan Alvillar
Unocal Corporation
715 Horizon Drive, Suite 485
Grand Junction CO 81506

RE: Unocal at Hershey, Nebraska
NDEQ SPILL Number 031894-GB-1030

Dear Ms. Alvillar:

The Department has reviewed your reports regarding the site assessment studies conducted at the former PureGro agricultural chemical facility located in Hershey, Nebraska.

As evidenced by your report and/or subsequent investigation by the Department, appropriate remedial action has been taken.

Further action by the Department in response to this incident is not anticipated and the case file is considered closed. However, this does not preclude further investigation or remedial action if warranted in the future.

Thank you for your cooperation in this matter.

Sincerely,

Gary Buttermore, P.E.
Environmental Engineer III
Water Quality Division

GB/rd

20200041388