

Ascending Aortic Pseudoaneurysm

Houston Aortic Symposium 2026

Eric Jeng, MD, MBA, FACS, FACC
Associate Professor of Surgery
Associate Director, UF Aortic Disease Center



Disclosures

Consultant for Medtronic

Consultant for Terumo Aortic

Consultant for Roivios

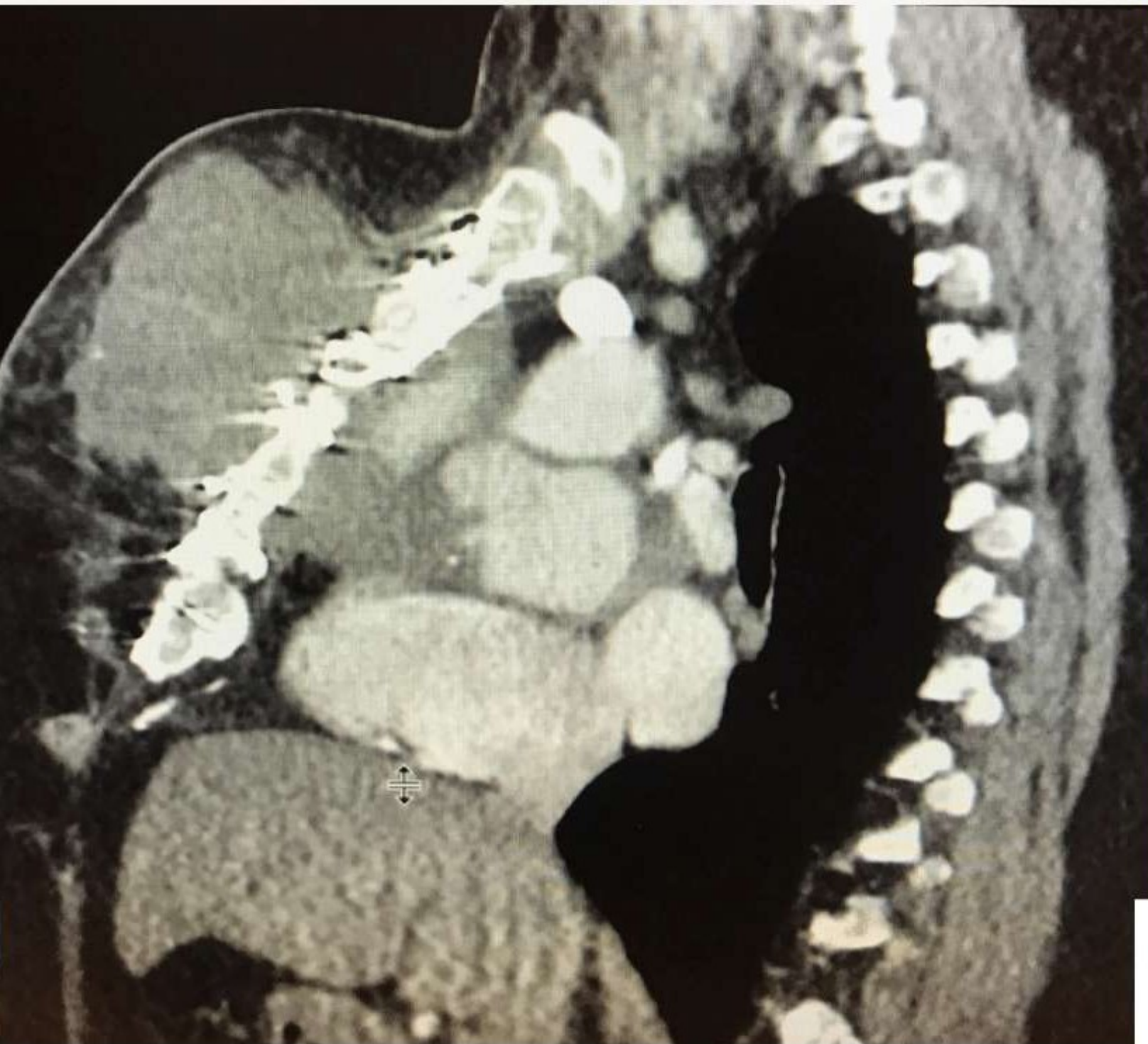

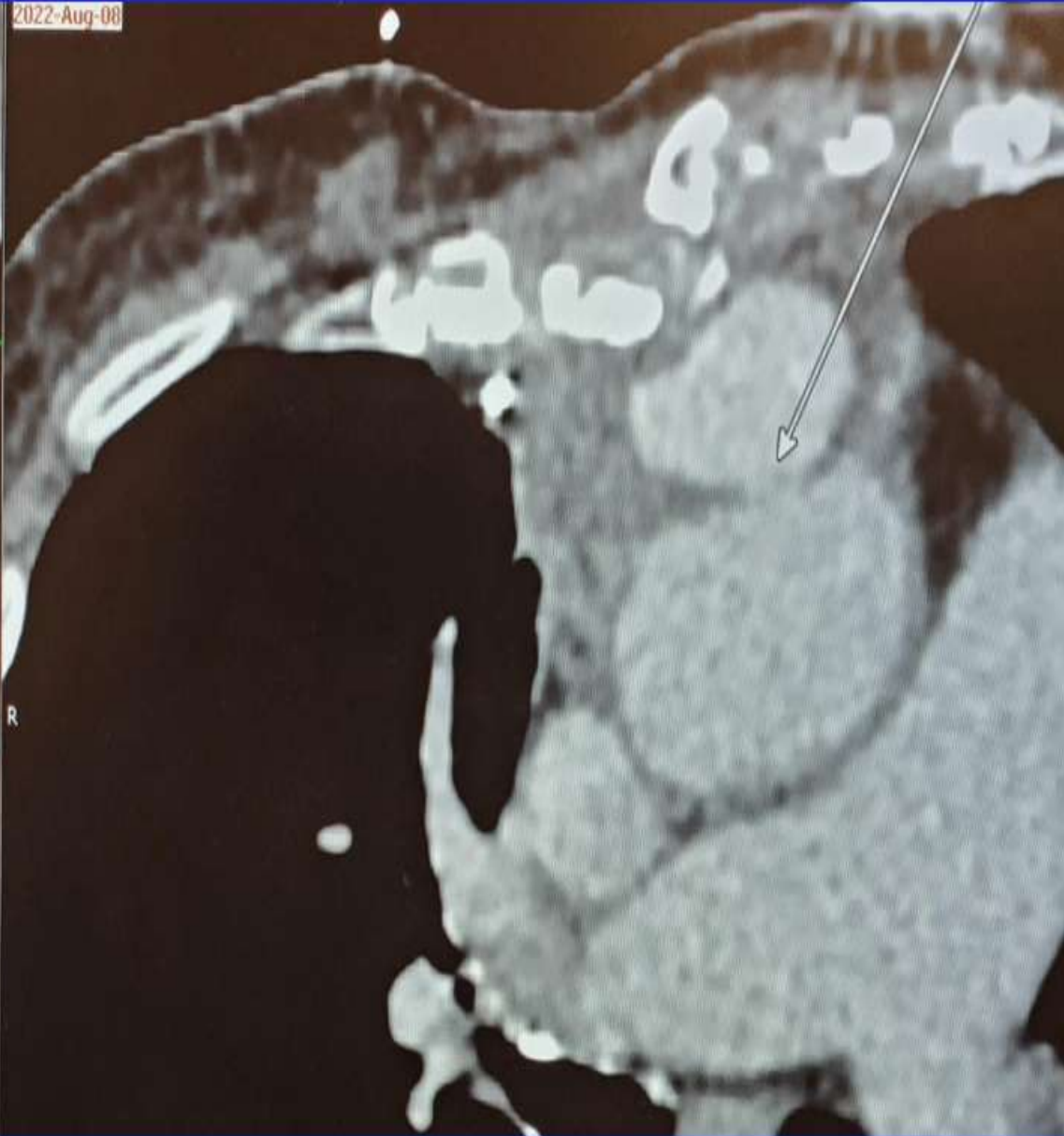
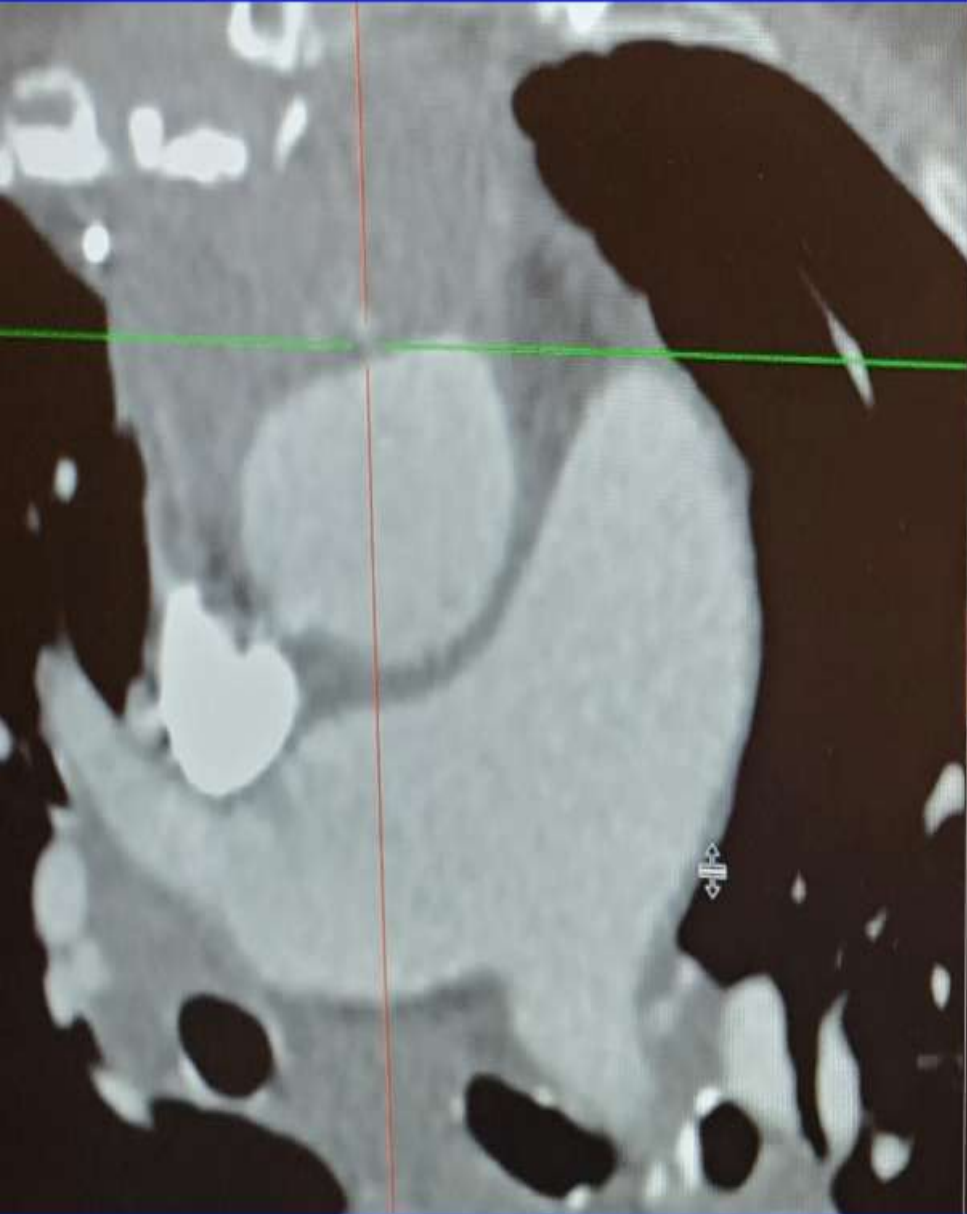

PSEUDOANEURYSM

Preoperative Evaluation

- CT angiography to measure root, ascending aorta, coronaries
- TTE/TEE for valve function
- Assess coronary anatomy
- Open surgery the only option?? ASG?



UF DATA

METHODS

- **Design:** Retrospective single-center study, 2014-2024.
- **Population:** Adults ≥ 18 years undergoing surgical repair of proximal aortic pseudoaneurysm. N = 165
- **Locations:** aortic root, ascending aorta, arch
- **Outcome Assessment:** Survival was determined using the *Social Security Death Index* (SSDI), reflecting all-cause mortality.

UF DATA

Patient Characteristics

- Age: 60 ± 13 years; 67% male
- **Prior sternotomy: 91%**
- **Infection: 45%**
- Sternal erosion: 15%
- Median interval from prior surgery: 4.0 years [0.8–9.0]

Management:

- **Open repair: 94.5%**
- **Endovascular repair: 5.5%**

Pseudoaneurysm location:

- Aortic Root – 42%
- Proximal Anastomosis – 22%
- Distal Anastomosis – 14%
- Proximal + Distal Anastomosis – 7%
- Aortic Arch – 7%
- Mid Ascending – 5%
- Anastomosis from prior CABG – 3%

Table 1. Operative Details for Open Repair N=156

Concomitant Procedures		
Ascending aorta replacement/repair only		22 (14%)
Aortic Root Replacement		79 (51%)
Hemiarch		59 (38%)
Arch-Debranching		36 (23%)
TEVAR		27 (17%)
CABG		34 (22%)
Cannulation strategy	Central	77 (49%)
	Peripheral	79 (51%)
CPB initiated before sternotomy		27 (17%)
Cardiopulmonary Bypass Time, min		264.5 [213.5 - 314.3]
Aortic Cross-Clamp time, min		167.0 [125.0 - 221.0]

Table 2. Postoperative Outcomes N=165

Hospital Length of Stay, days	16.0 [12.0 - 25.0]
Reoperation for bleeding	13 (7.8%)
Omental flap	32 (19.3%)
New dialysis requirement	17 (10.3%)
Superficial sternal wound infection	3 (1.8%)
Deep sternal wound infection	2 (1.2%)
New Pacemaker	19 (11.5%)
Pneumonia	9 (5.4%)
Tracheostomy	20 (12.1%)
Disabling Stroke	8 (4.8%)
In-hospital mortality	15 (9.0%)

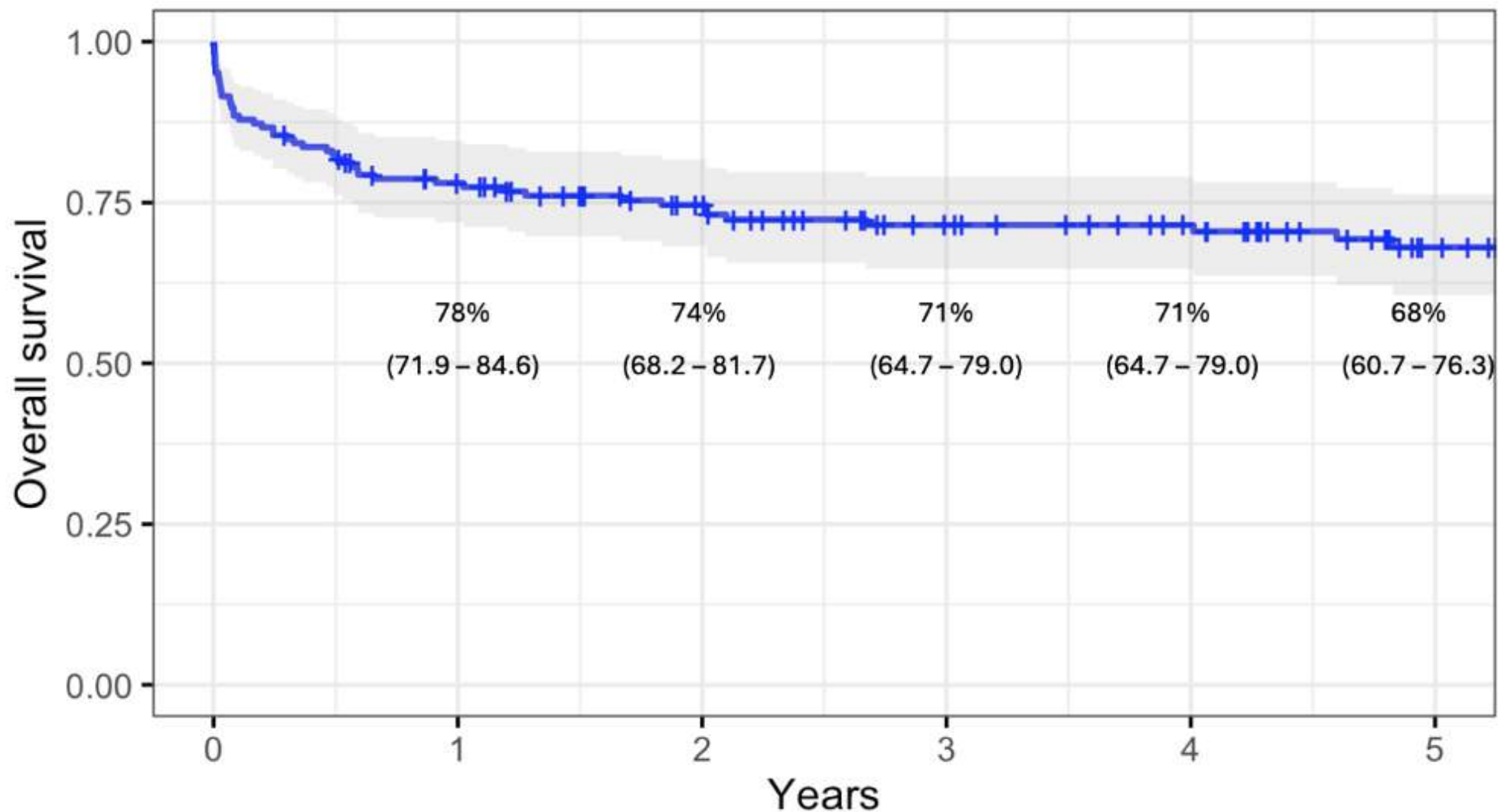

Number at risk

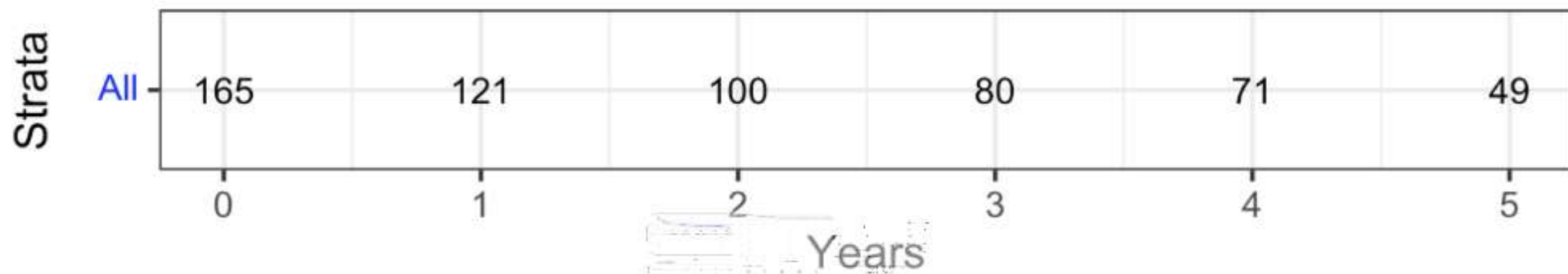

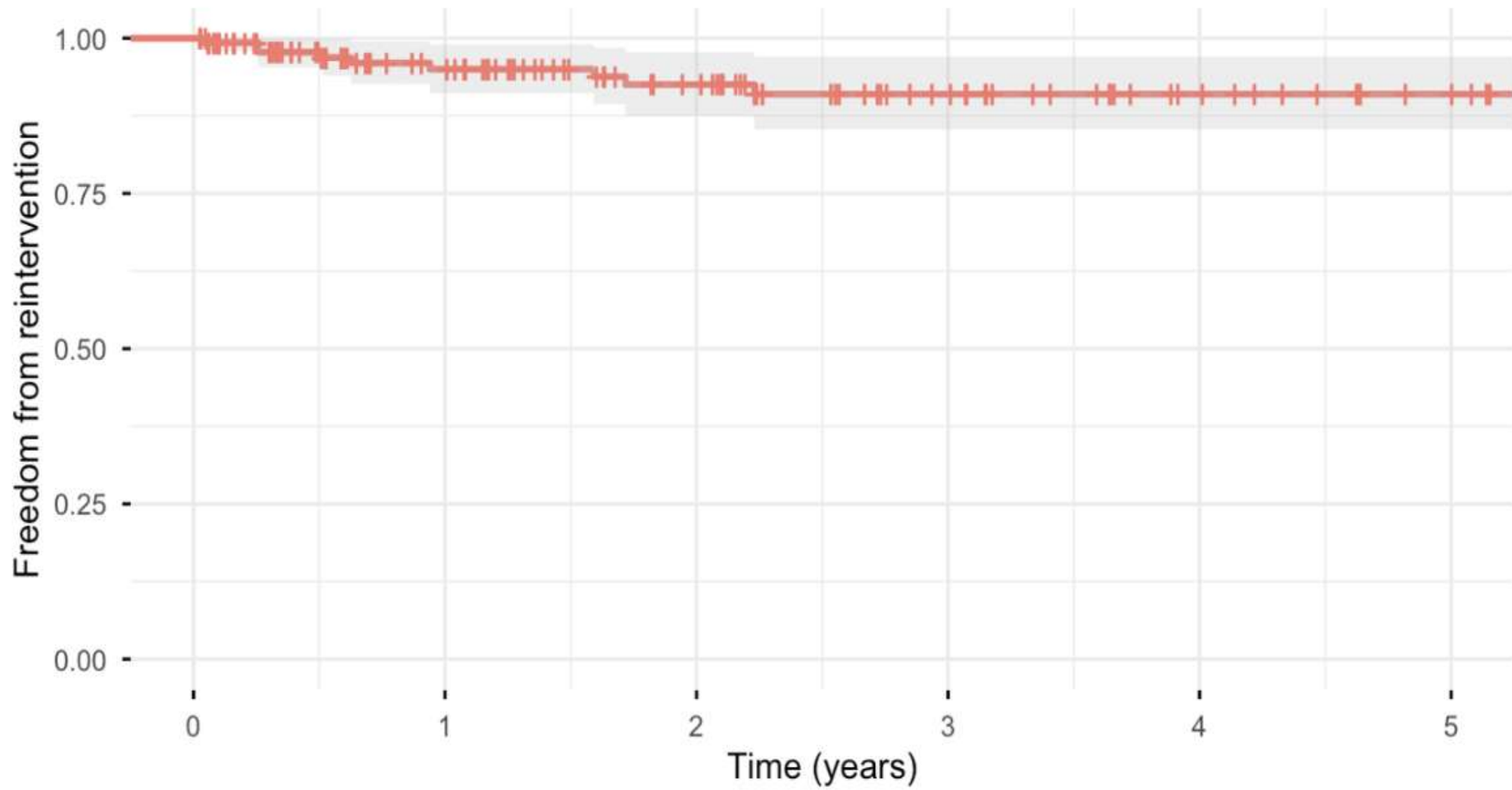

Number at risk

Strata	0	1	2	3	4	5
All	145	97	69	46	31	21

Key Open Surgical Steps

- Establish cardiopulmonary bypass, LV vent, and cooling
- Address underlying Valve/ascending/root issues

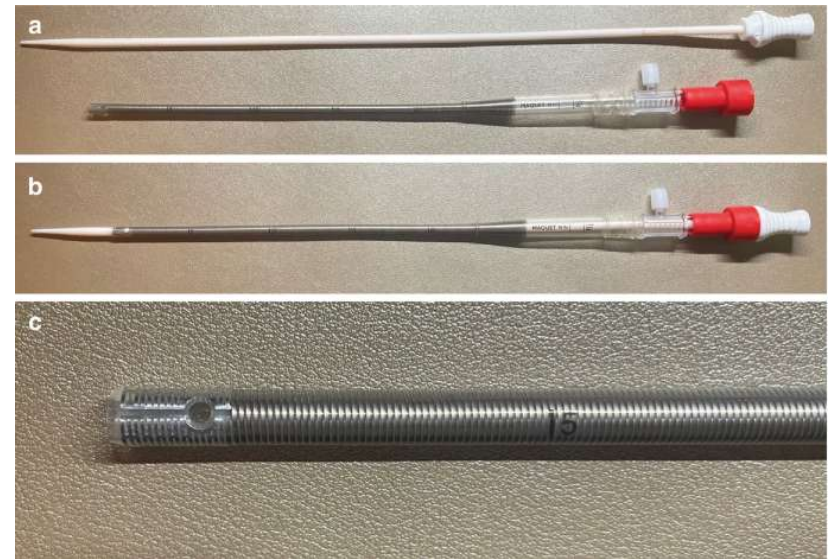

EXPOSURE

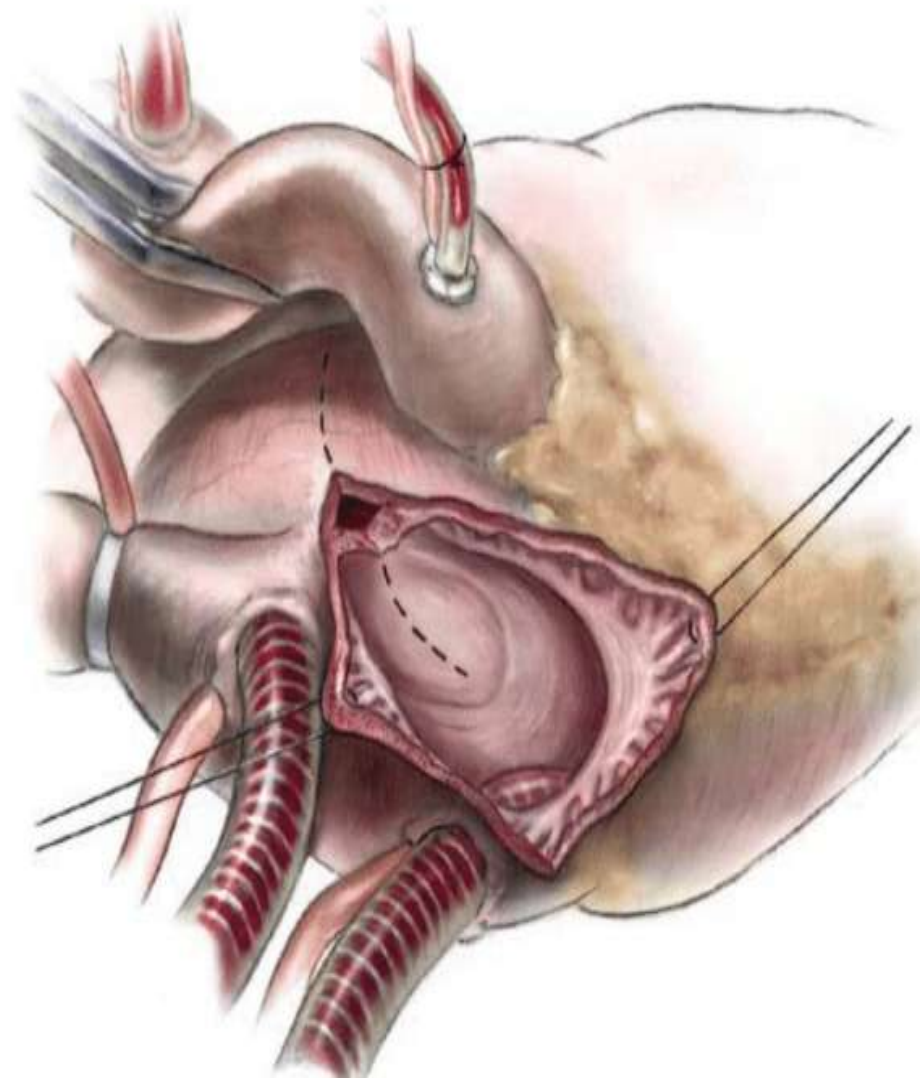
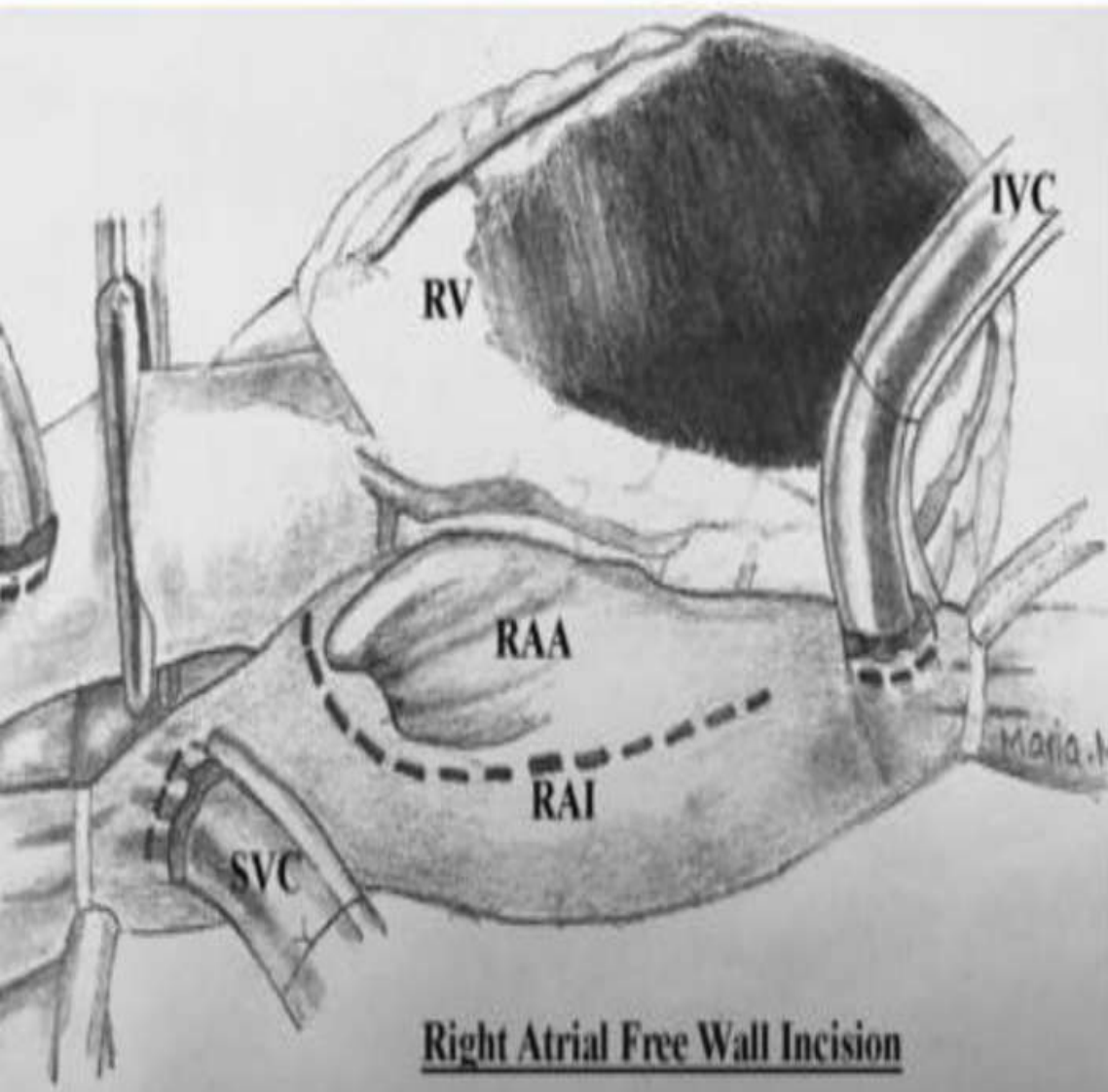

AGGRESSIVE DEBRIDEMENT

HOUSTON
AORTIC

UFHealth
UNIVERSITY OF FLORIDA HEALTH

CULTURES

AEROBIC, ANAEROBIC,

FUNGAL

PCR

HOUSTON
AORTIC

UFHealth
UNIVERSITY OF FLORIDA HEALTH

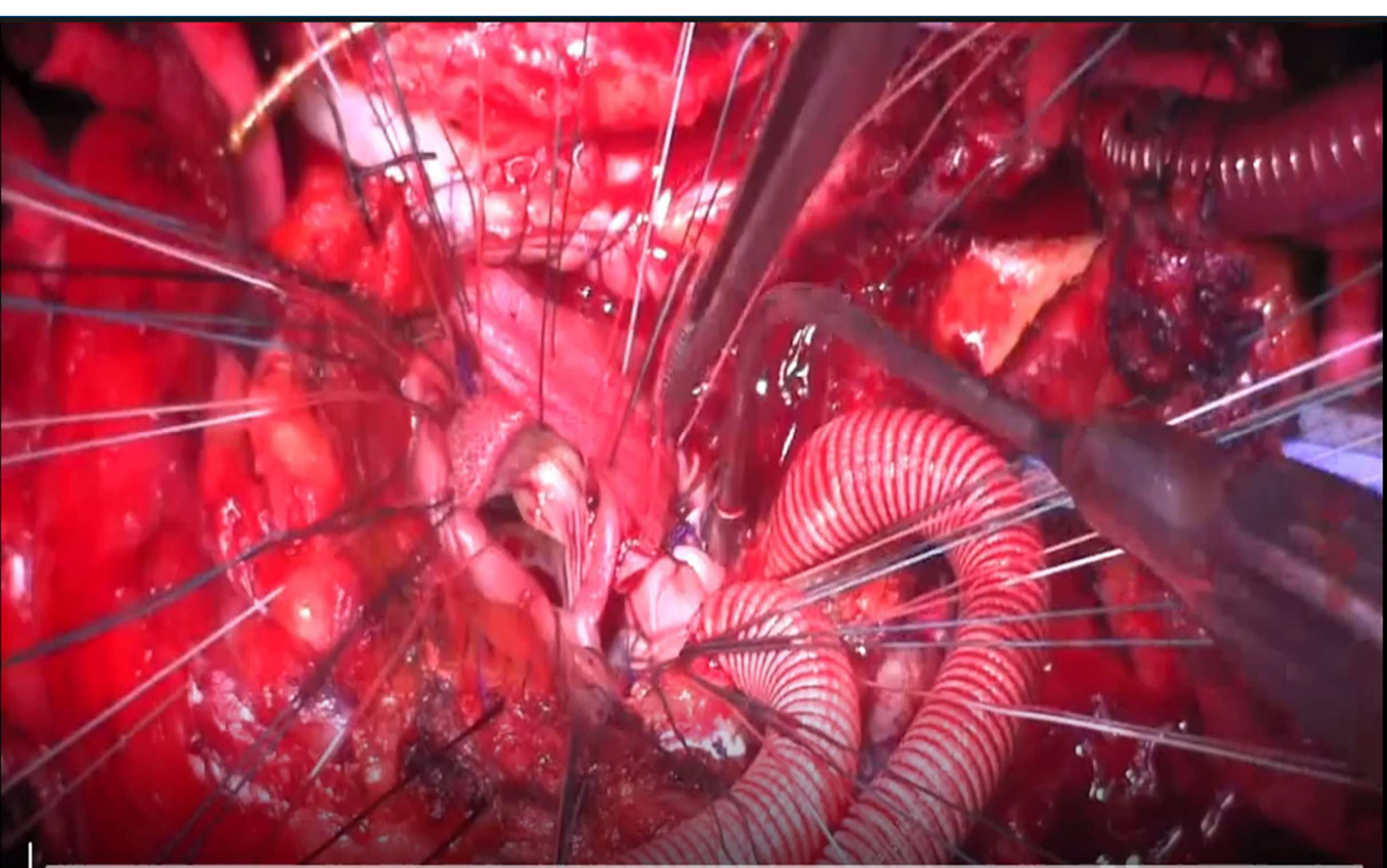

0:00 / 1:01

Speaker icon, CC icon, 1x, Gear icon, Full screen icon

BOVINE PERICARDIAL MATTRESS

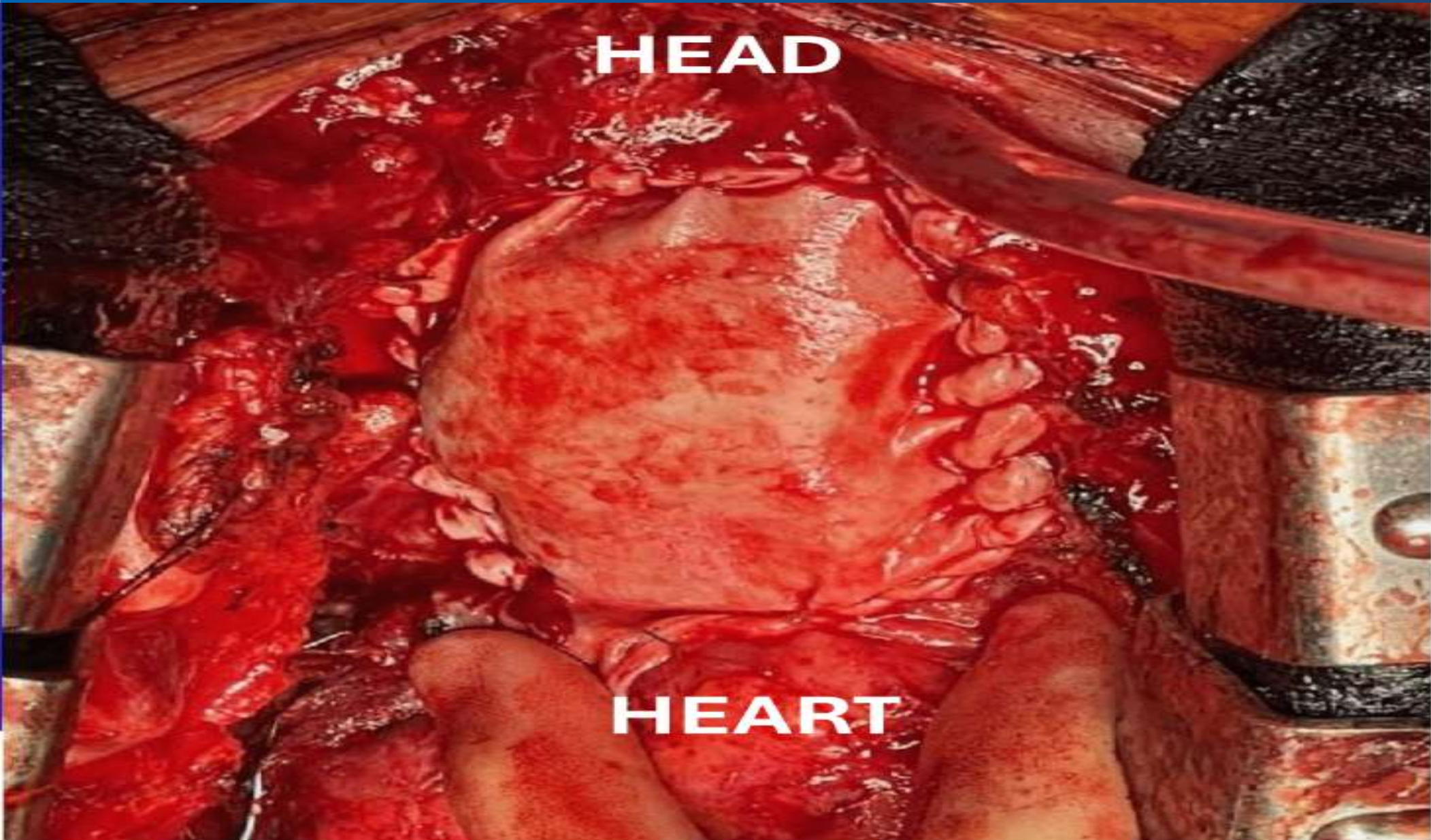

OMENTAL FLAP

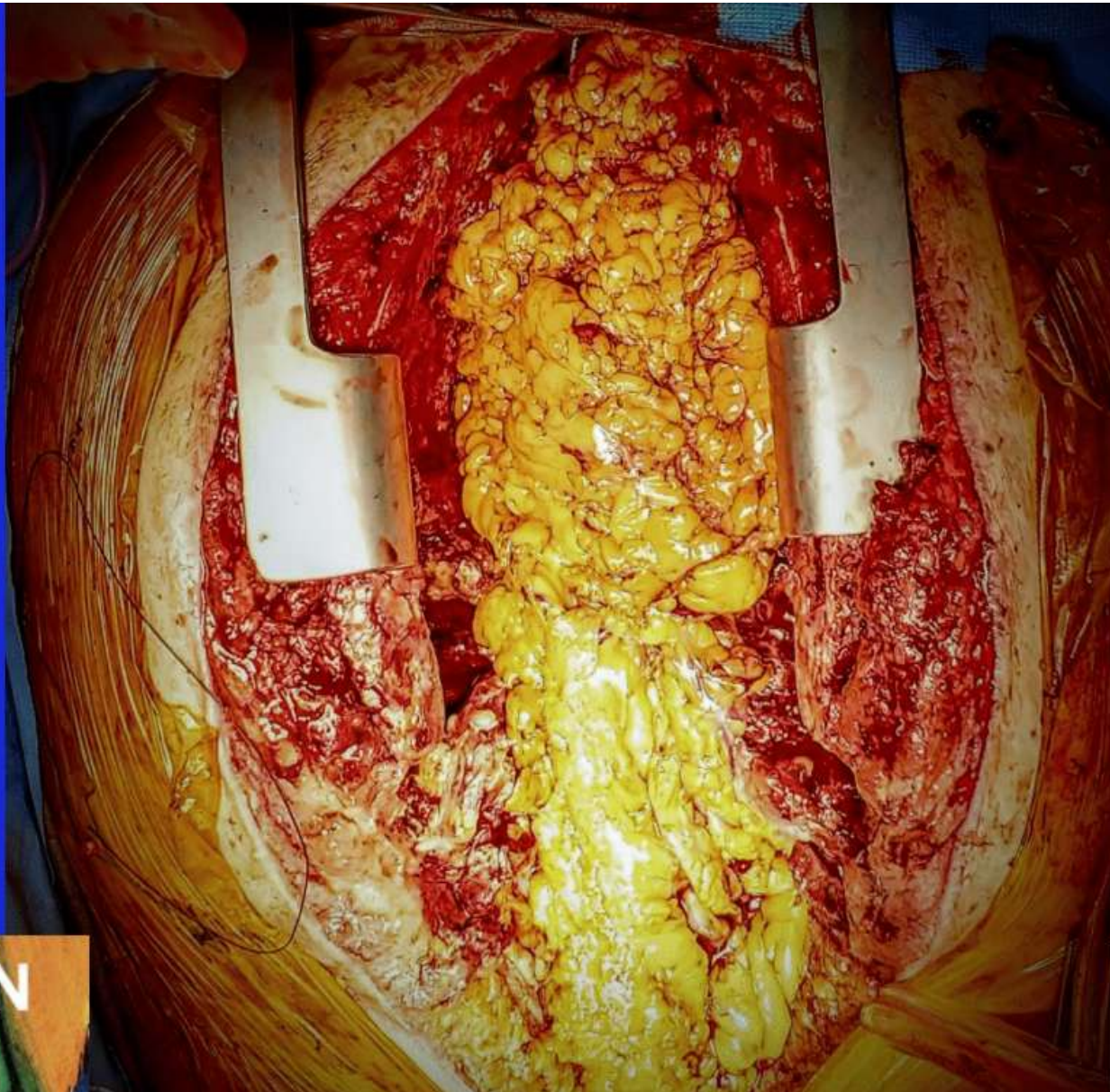

HOUSTON
AORTIC

LIFE LONG SUPPRESSIVE ANTIBIOTICS

HOUSTON
AORTIC

UFHealth
UNIVERSITY OF FLORIDA HEALTH

Summary

- Safe Reentry
- Cardiopulmonary bypass and LV venting
- Aggressive debridement and reconstruction
- Washout and source control
- Antibiotic suppression



Email: eric.jeng@surgery.ufl.edu