

Robotic Myectomy

Danny Ramzy, MD PhD

Professor and Chief of Cardiac Surgery
UTHealth Houston Endowed Chair in Cardiac Surgery

Department of Cardiothoracic and Vascular Surgery
McGovern Medical School at UTHealth
Memorial Hermann Heart & Vascular Institute

Department of
**Cardiothoracic &
Vascular Surgery**

UTHealth Houston
Heart & Vascular

MEMORIAL
HERMANN
Heart & Vascular

Pre operative History

- 48-year-old female
- Symptoms of exercise intolerance and fatigue.
- He was found to have asymmetric septal hypertrophy
- Gradient mean 68mmHg peak 129mmhg

Pre operative Echo



Surgical Approaches

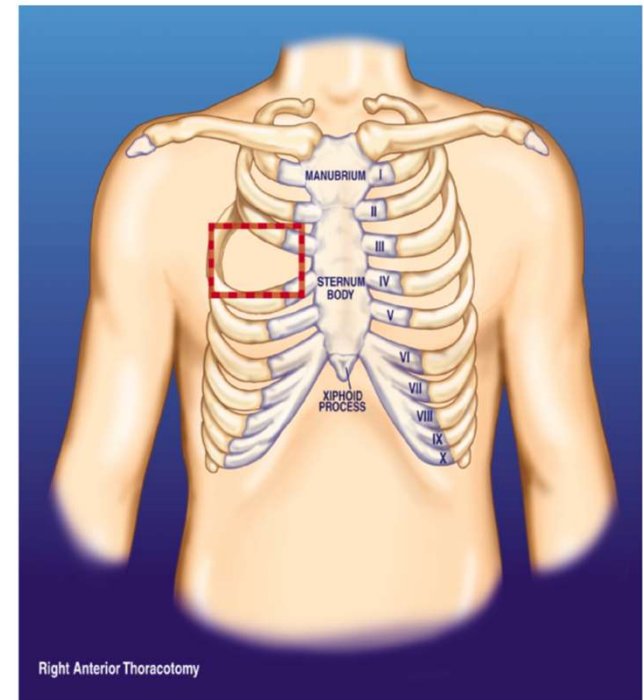
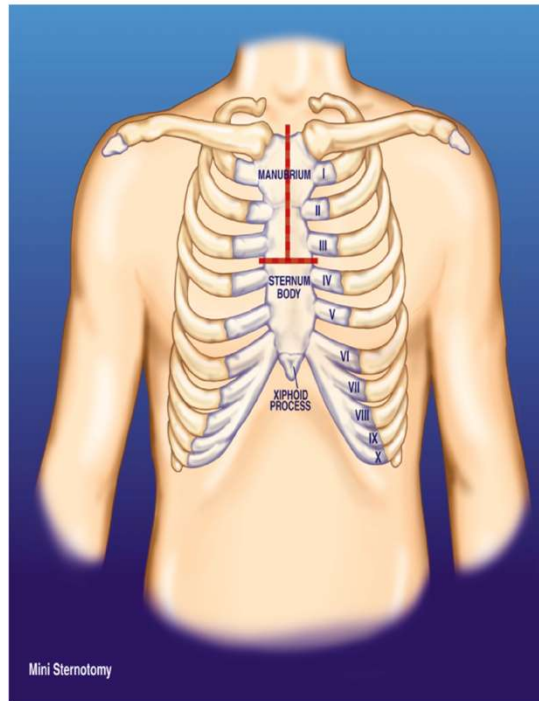
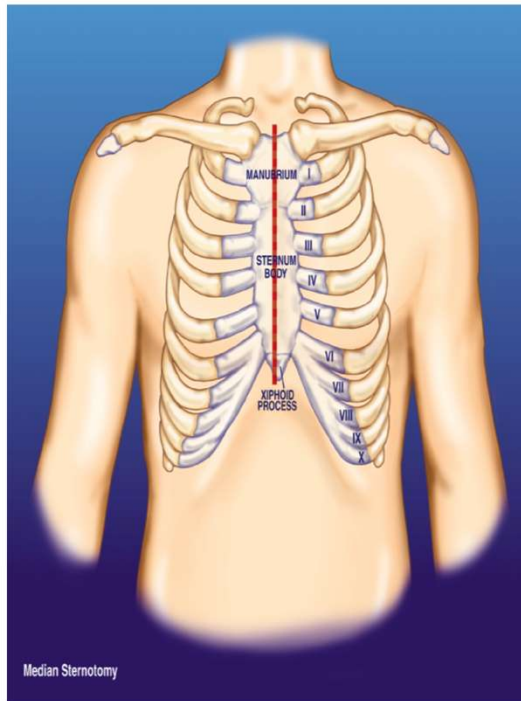



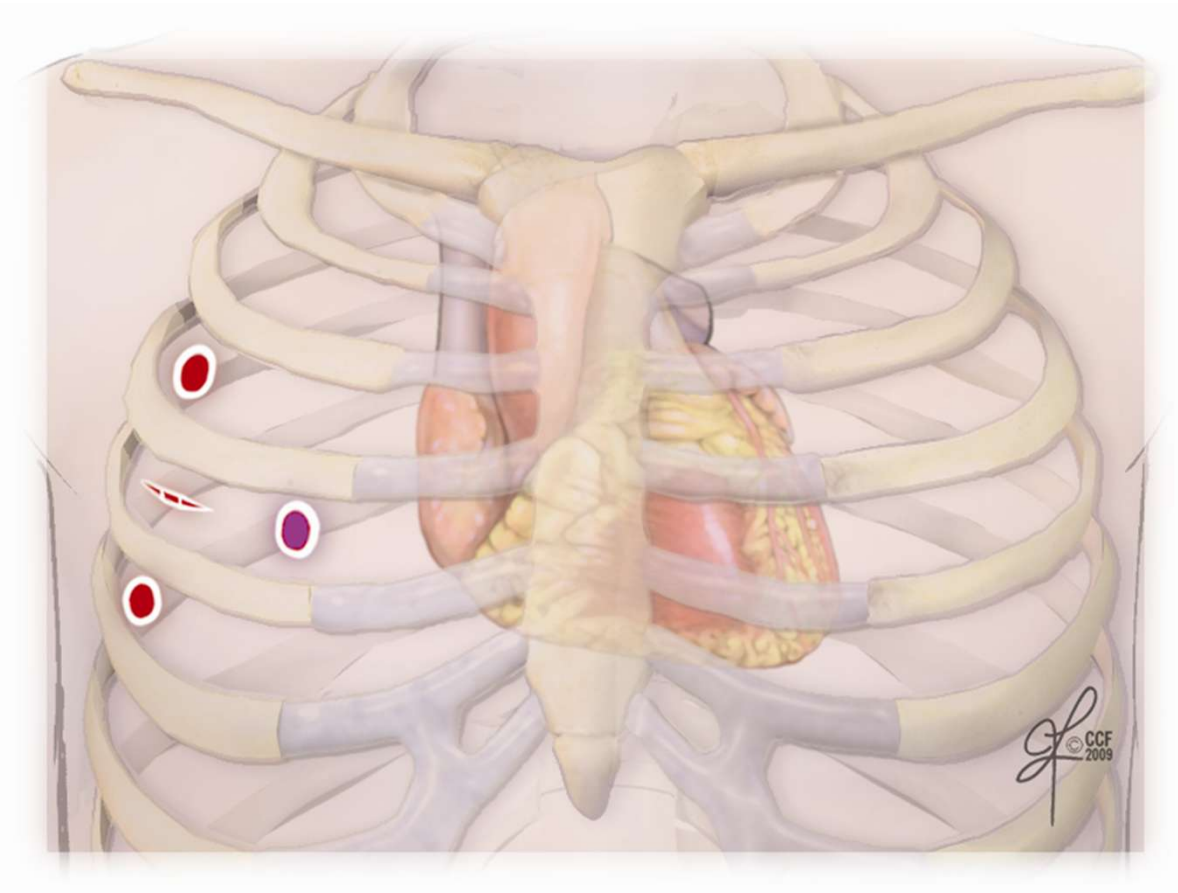

Incision for working port



XXS Alexis soft tissue retractor

UTHealth Houston
Heart & Vascular



Working Port



Working Port



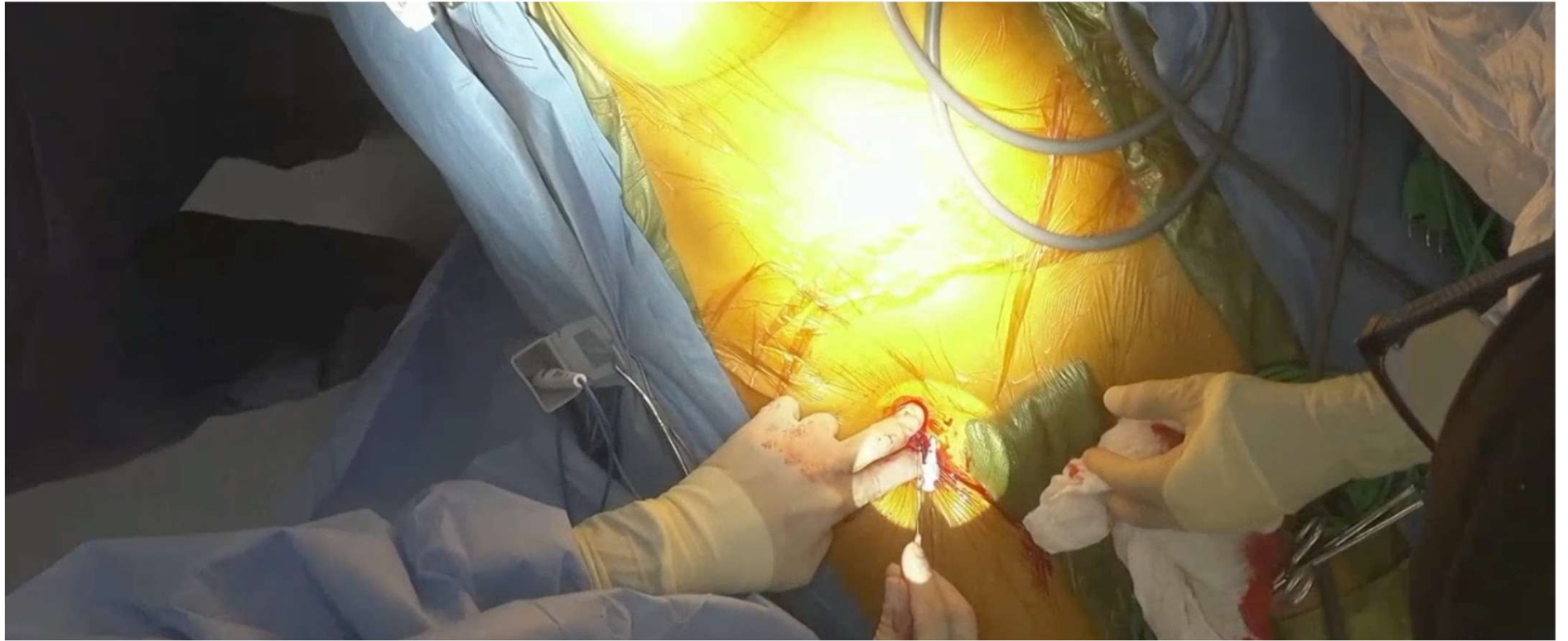

Pericardial Window

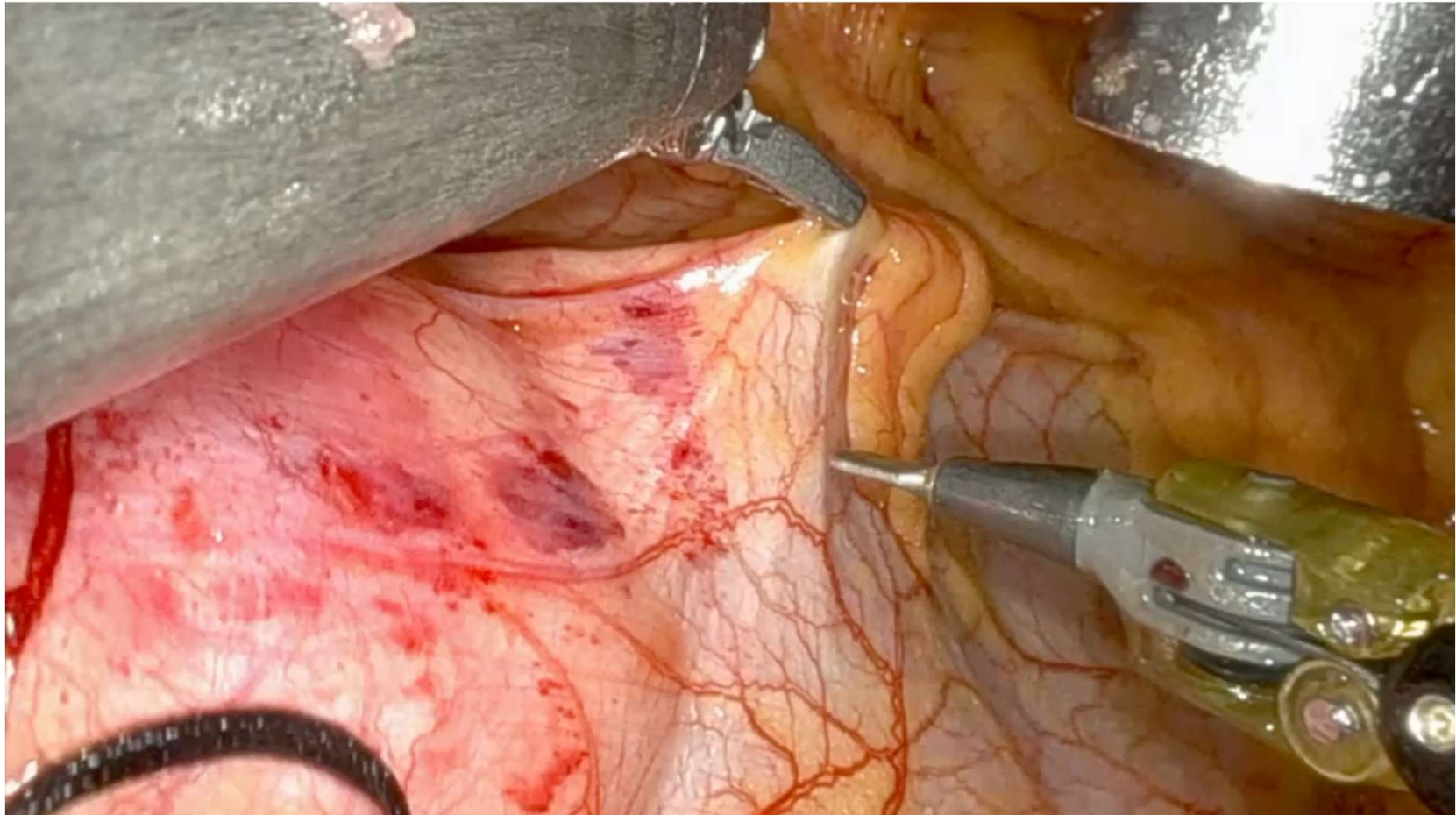

Cross Clamping and cardioplegia

UTHealth Houston
Heart & Vascular

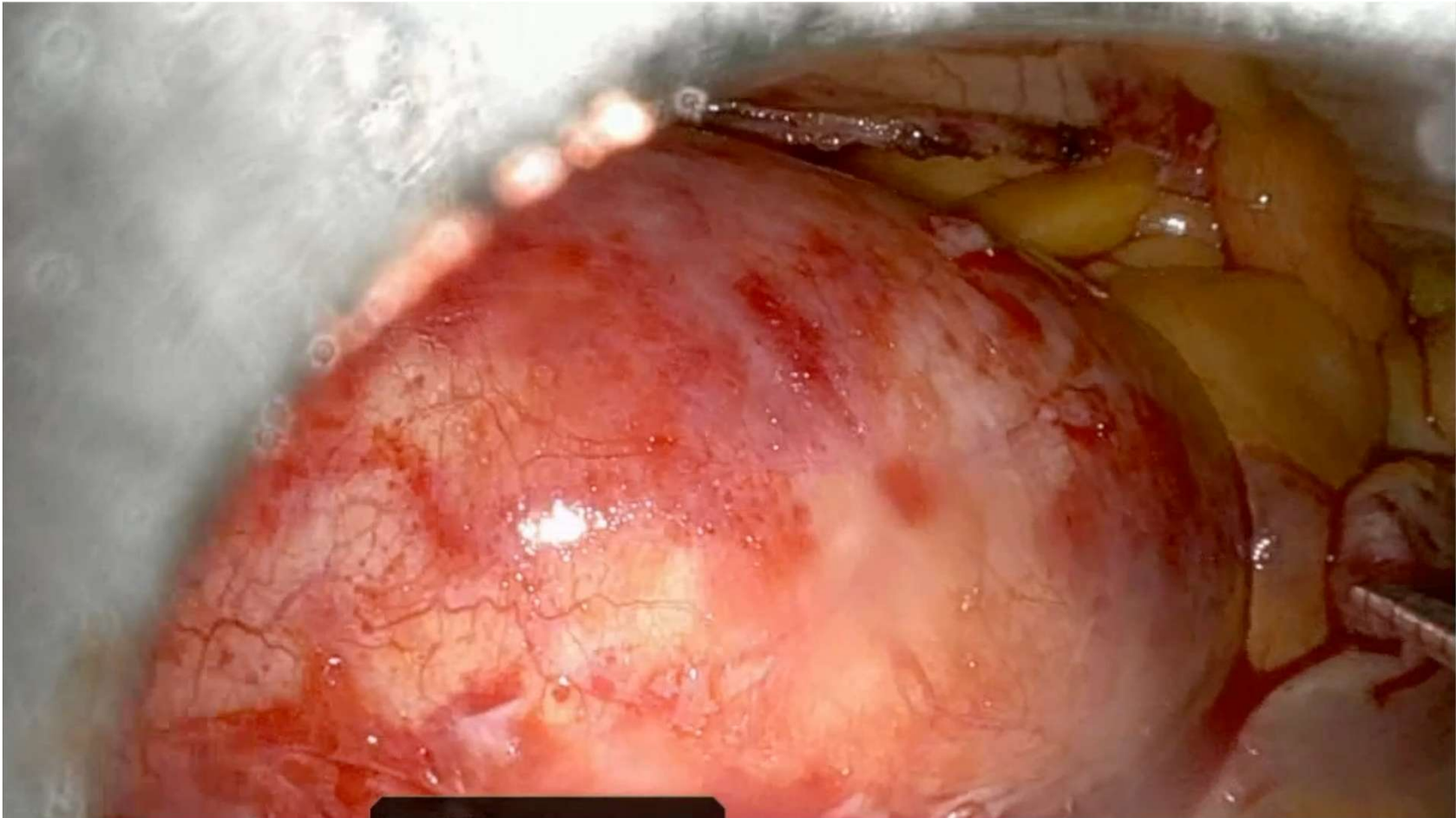

Cross Clamping and cardioplegia

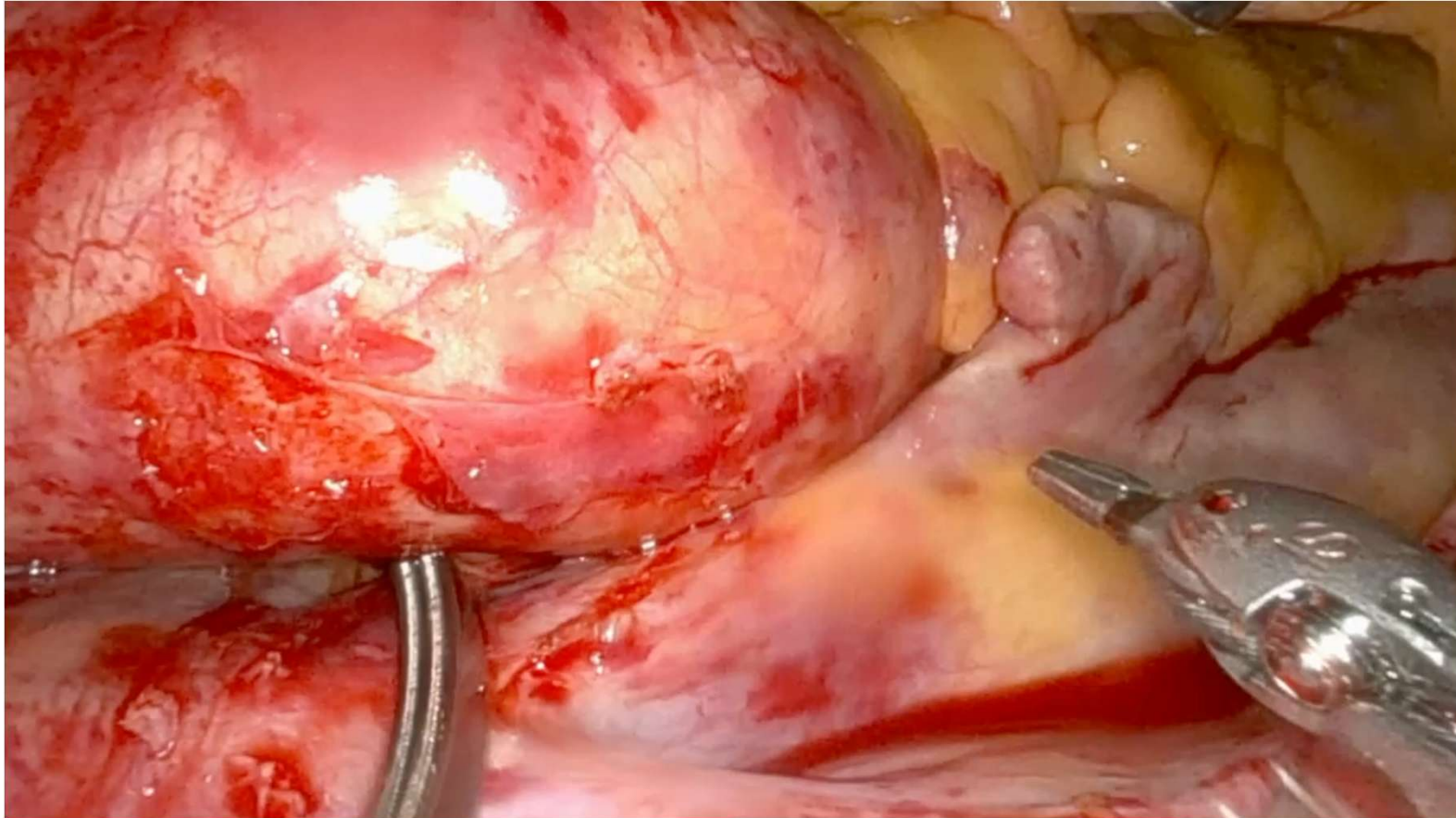

Cross Clamping and cardioplegia

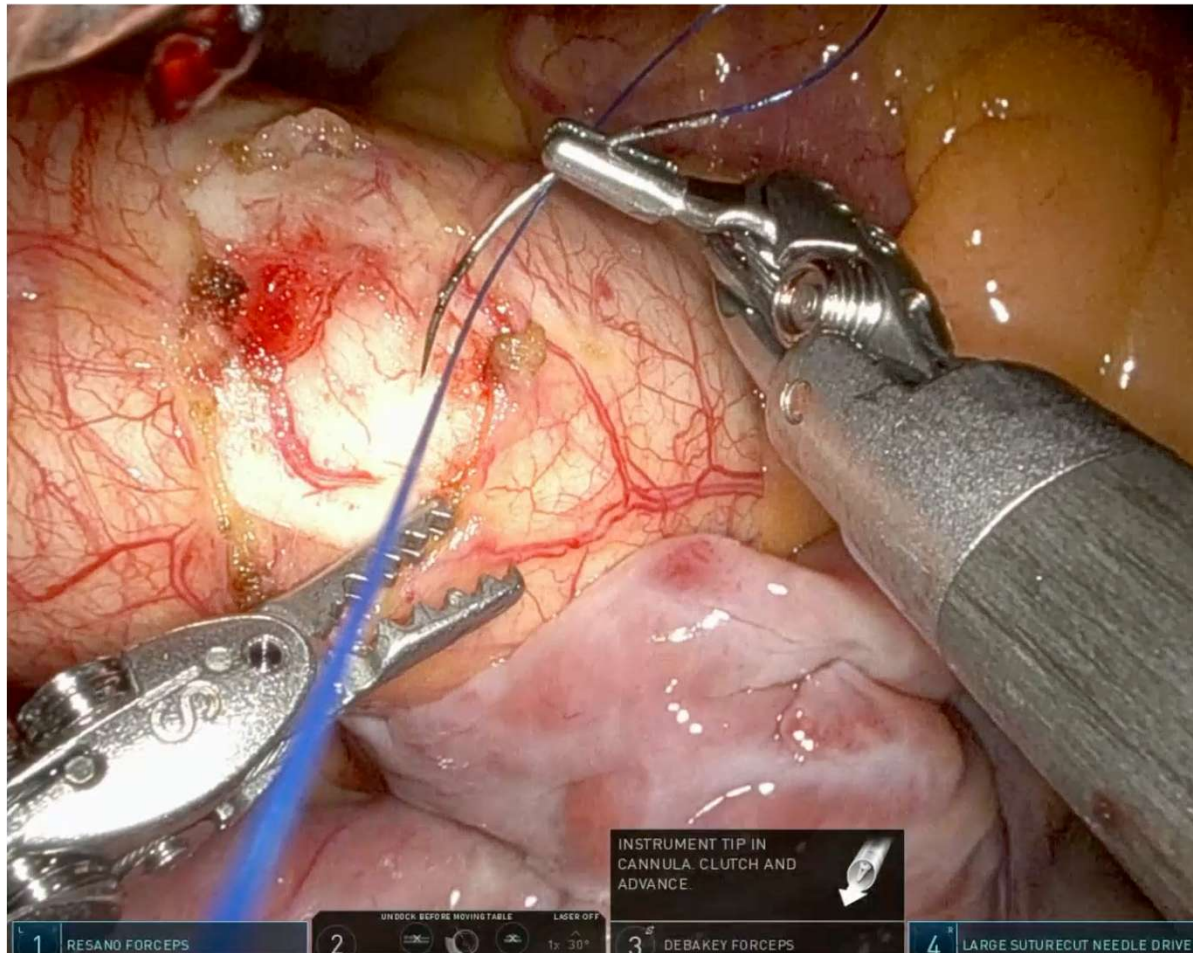

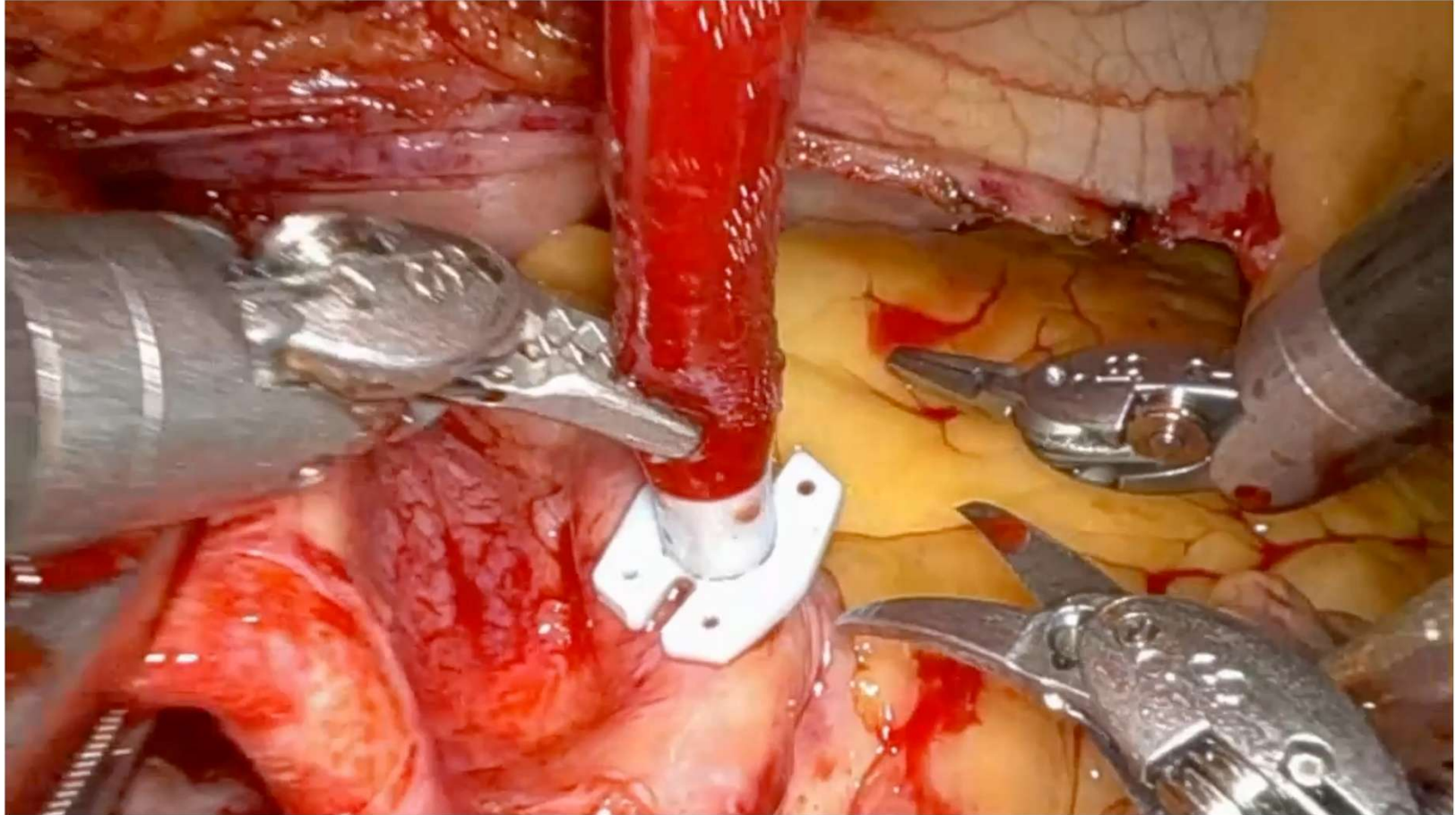

Aortotomy Closure

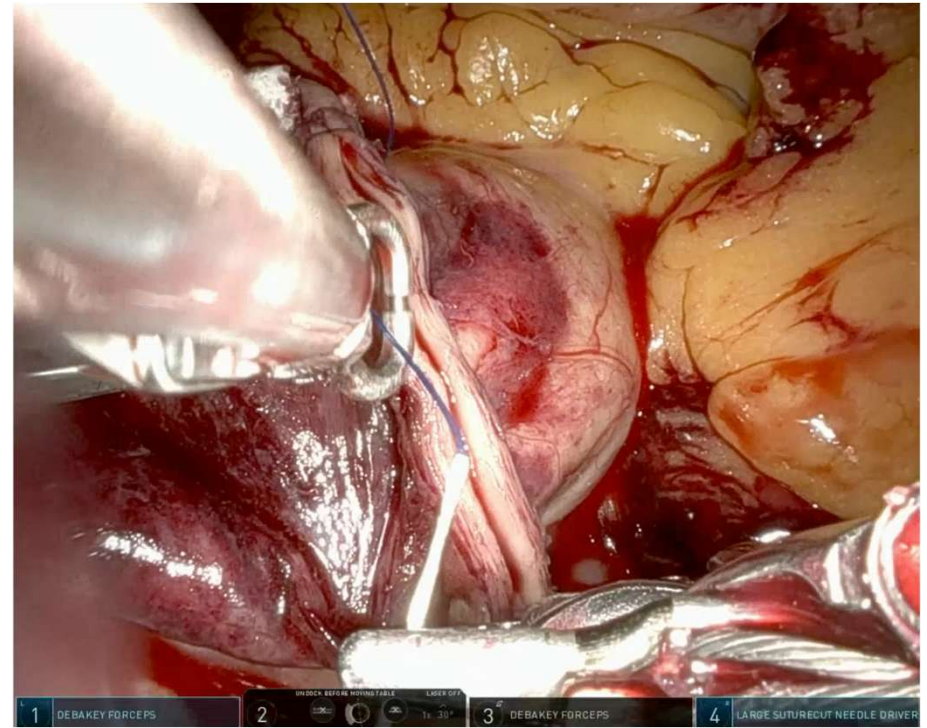
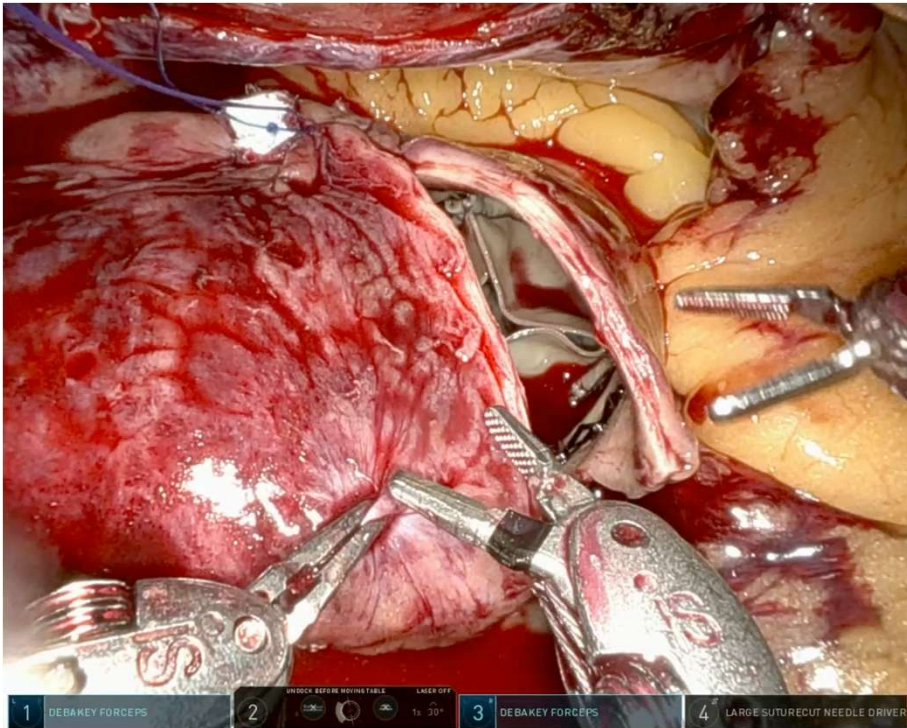

Post operative Echo

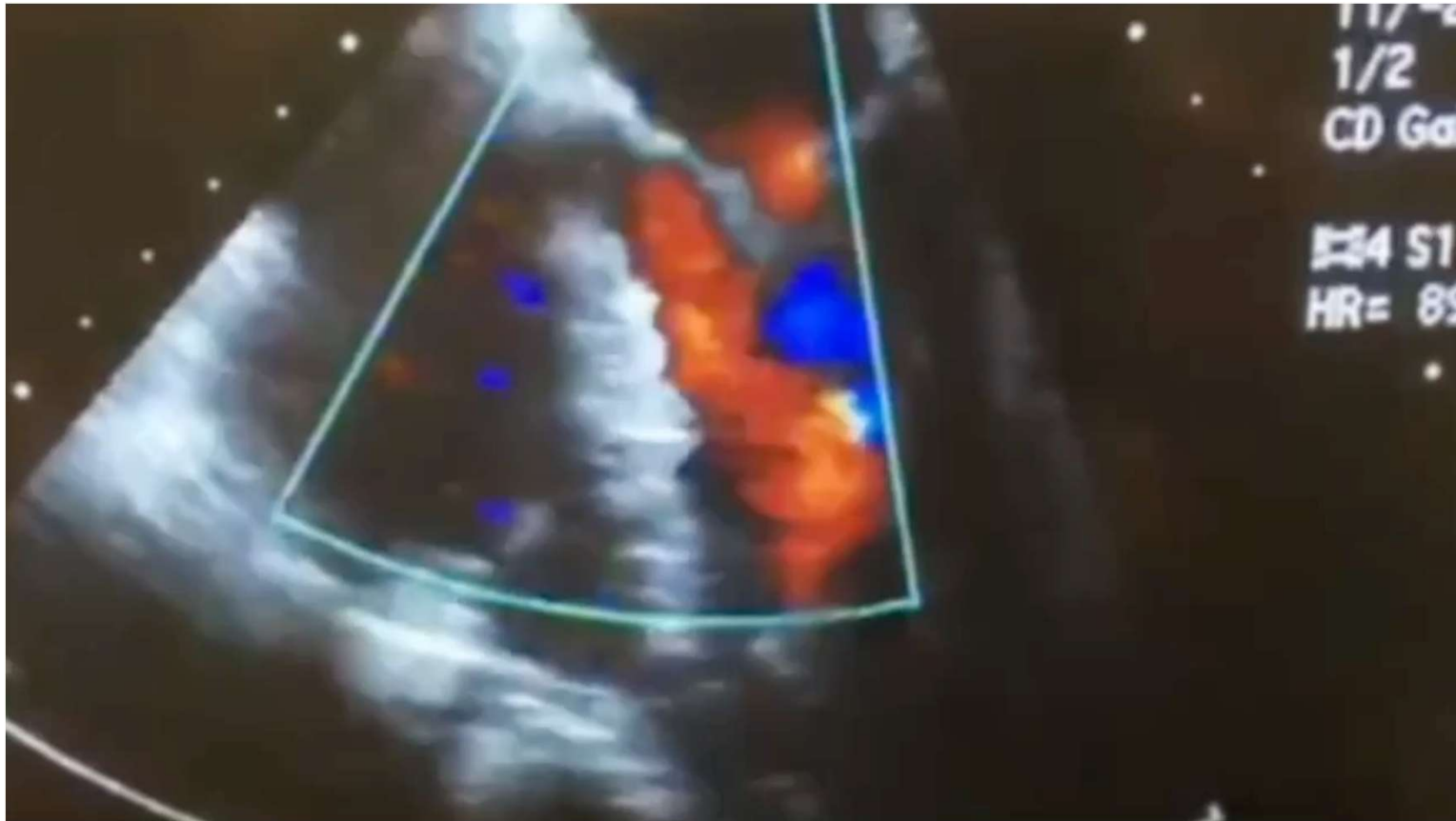

Post op Course

- Patient extubated in the OR
- Ambulation post op day zero
- Minimal pain no narcotics. Preop paravertebral block and intraop cryoneuraxial block
- Chest tube removed post op day one and two
- Discharged home on post operative day 2

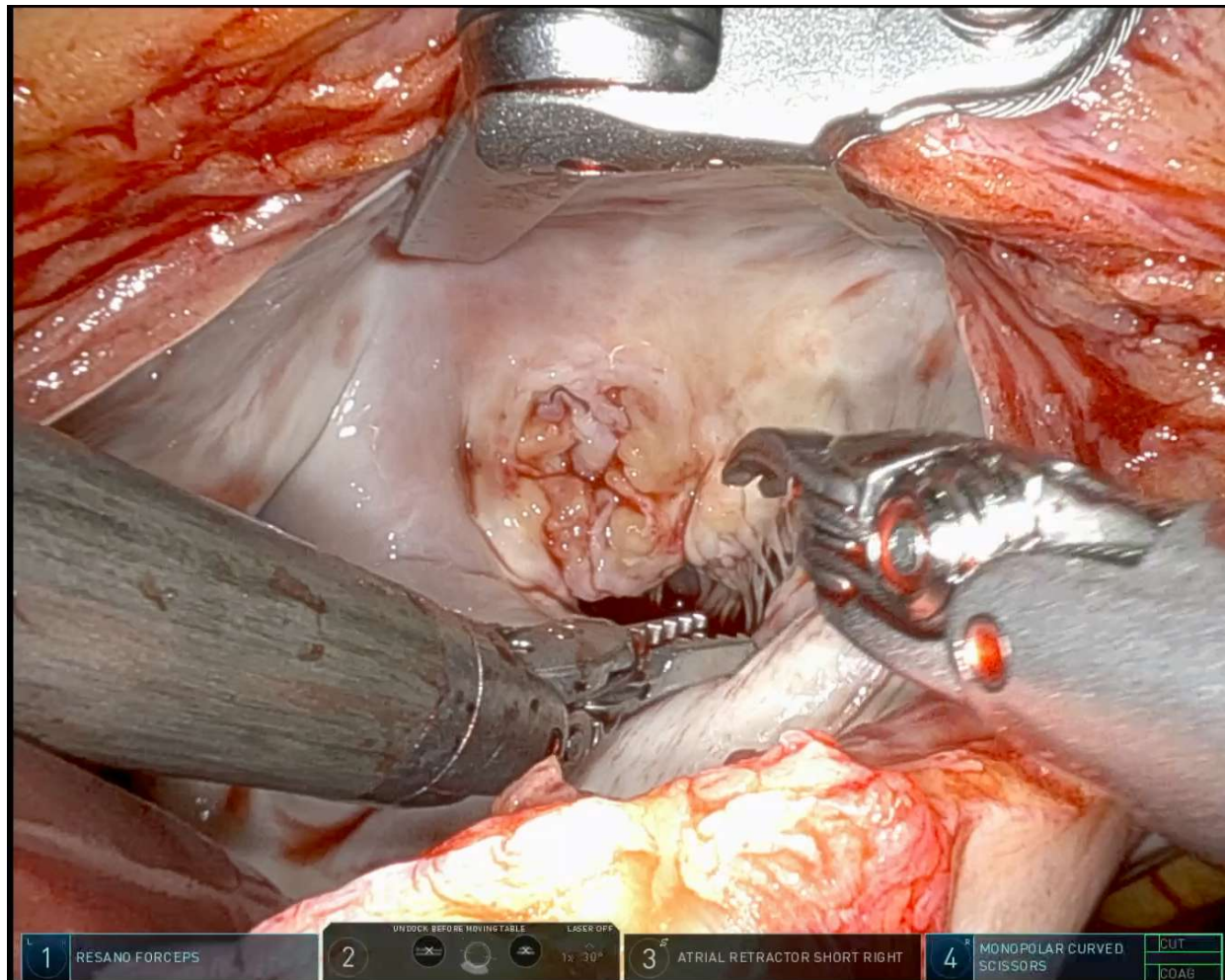

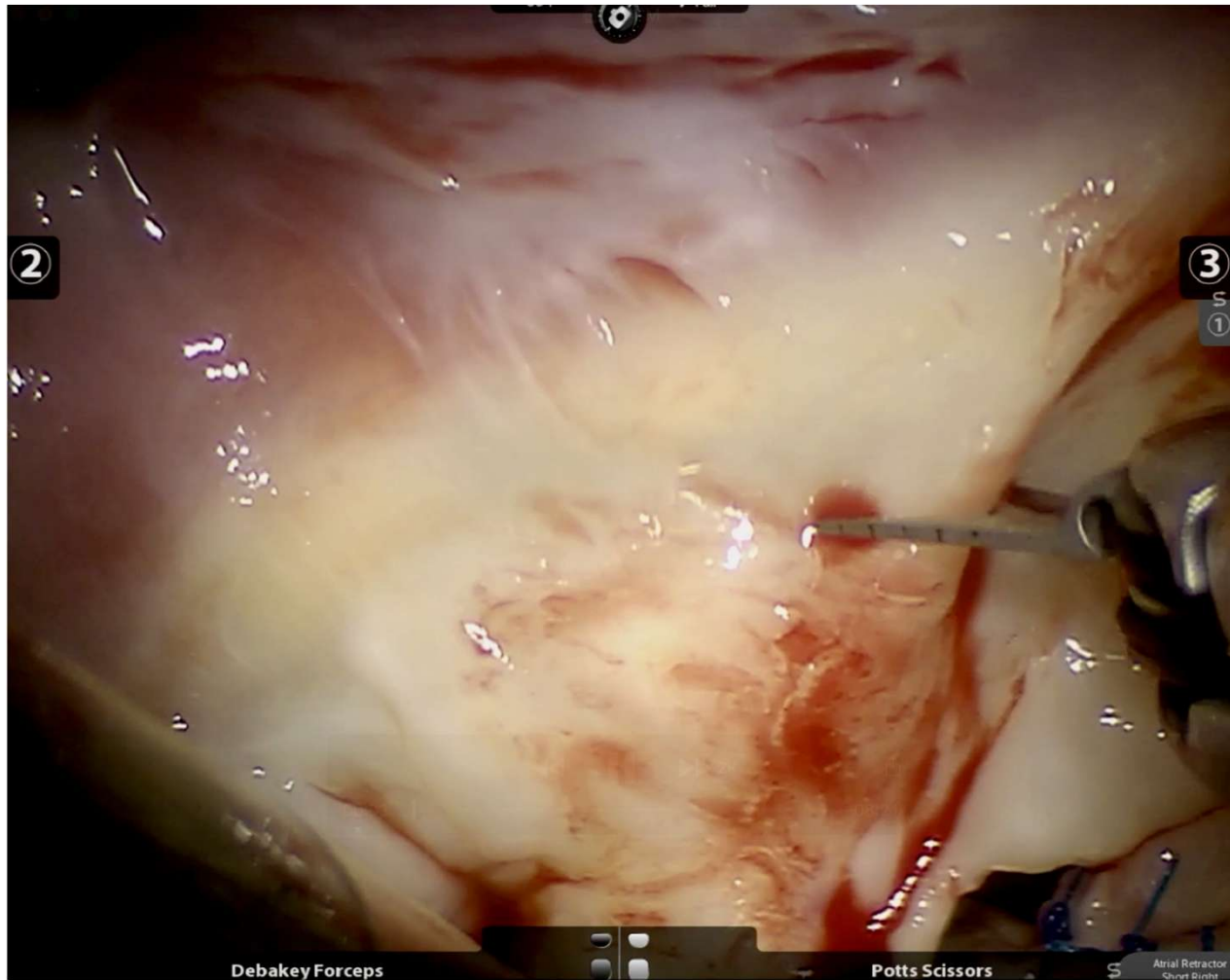

In Conclusion

- **Robotic myectomy is feasible**
- **Approach is dictated by the need for concomitant procedures**
- **Robotic myectomy offers superior visualization and dexterity**

Thank You!