

# GRESHAM

2023-2024 BUSINESS & COMMUNITY MAGAZINE





**MT. HOOD**  
COMMUNITY COLLEGE

# YOUR COMMUNITY'S COLLEGE

**Take advantage of all the educational, cultural, and recreational opportunities Mt. Hood Community College has to offer the Gresham community:**

- Six-month certificate programs and two-year associate degrees
- Hundreds of community education classes from auto mechanic maintenance to choir!
- Exciting athletic events, performances, art shows, and festivals
- Aquatics center, rock climbing wall, track, tennis courts, and more

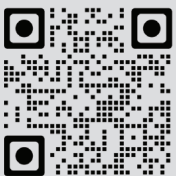

**Visit [mhcc.edu](https://mhcc.edu)  
to learn more**

MHCC is an AA, EEO, Title IX, Title VI, Title VII, Title II, Section 504, ADA, ORS 659A Institution.

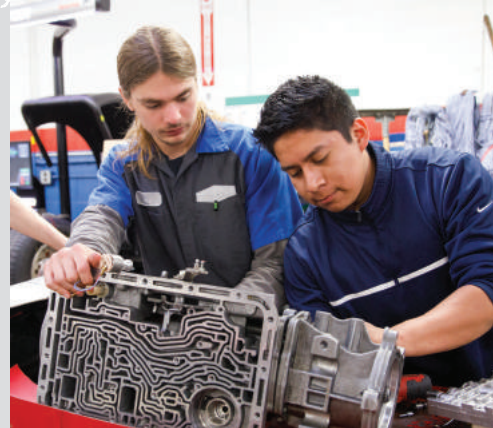



**OHSU**  
Health

**Adventist Health**  
Portland

# All the care you need, right where you need it.

A community of health and hope for east Portland and beyond.



Award-winning heart specialists. Personalized women's care. A hospital 100 years in the making with dozens of clinics. We bring health and healing right to your neighborhood – all strengthened by our partnership with OHSU.

Learn more at [adventisthealth.org/portland](https://adventisthealth.org/portland)

# CONTENTS

|       |   |
|-------|---|
| 3     | <b>CHAMBER WORKS</b><br>Advocate-Educate-Collaborate<br>As the catalyst in the community for prosperity and vitality, learn the benefits of membership.         |
| 4-6   | <b>YOUR GRESHAM AREA CHAMBER</b><br>Meet the Board, Staff, President's Circle, and Diamond Members.   |
| 7     | <b>SHOP LOCAL FIRST AND OFTEN</b><br>Learn how buying local supports our merchants and grows the local economy.   |
| 8-10  | <b>BEHIND EVERY SMALL BUSINESS...IS A FAMILY</b><br>Nurturing bonds, fostering success: The inseparable link between family and business.                       |
| 11    | <b>COMMUNITY EVENTS</b><br>Fun & local community events for you to enjoy.   |
| 12    | <b>ONSEMI: DRIVING THE DIGITAL REVOLUTION FROM OREGON'S HEARTLAND</b><br>As one of Gresham's largest companies, onsemi's local plant employs nearly 800 people. |
| 13    | <b>OUT &amp; ABOUT WITH THE COUNCIL PRESIDENT</b><br>Leadership in Action: Exploring the City with Council President Sue Piazza.                                |
| 14-15 | <b>CATALYST IN THE COMMUNITY</b><br>Photos are worth a 1000 words.<br>The Chamber events recapped.  |
| 16-18 | <b>GUIDE TO PARKS, SERVICES, AND THINGS TO DO</b><br>Your guide to the parks, schools, and community activities as well as frequently requested numbers.        |
| 19-52 | <b>BUSINESS LISTINGS</b><br>By name and by category listings of all the local business members of the Gresham Area Chamber of Commerce.                         |



## CREDITS

**Gresham Area Chamber of Commerce and Visitors Center**  
1005 N Main Ave.  
Gresham, OR 97030  
503-665-1131  
Fax 503-666-1041  
greshamchamber.org  
gacc@greshamchamber.org  
Instagram @greshamchamber



**Publisher:**  
**Pamplin Media Group/ Custom Publishing**  
pamplinmediapublishing.com

**Advertising + Marketing**  
Mary Closson

**Graphic Design**  
Matias Ricco

**Advertising + Editorial Assistant**  
Sarah LaMarche

**Database Manager**  
Don Atwell

**Contributing Photographers**

Visual Impressions Photography, LLC  
City of Gresham  
Gresham-Barlow School District  
Tiger Lily Photography  
onsemi  
Clifford Paguio

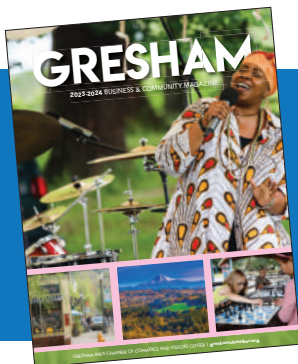

### ON THE COVER:

**Gresham:** A community where tradition and heritage meet innovation and opportunity. Experience the outskirts of Gresham, the scenic beauty of the countryside with parks, trails, and countryside experiences. Gresham's diverse population includes longtime residents, young professionals, families, and new immigrant communities. Gresham is a welcoming and dynamic community providing a high quality of life for its residents and businesses.

JOIN THE CHAMBER - CHAMBER WORKS!

# ADVOCATE EDUCATE COLLABORATE

We take our mission seriously! **Advocate • Educate • Collaborate**  
For Regional Vitality and Prosperity.

**ADVOCATE:** The Gresham Area Chamber of Commerce brings government advocacy to you while representing business and member interest regionally and locally.

**EDUCATE:** The Chamber provides many opportunities for exposure through advertising in print, online, social media and through sponsorships, programs, and events.

**COLLABORATE:** The entire Chamber staff focuses on providing a positive impact to your bottom line whether revenue or expenses. Networking opportunities are available morning, noon, and night.



# Say hello to your Chamber and Visitors Center staff



**Stayce Blume**  
CEO



**Vicki Moen**  
Program Director



**Angela Trambitas**  
Membership Manager

# MEET YOUR LEADERS

## CHAMBER BOARD

### OFFICERS & EXECUTIVE COMMITTEE

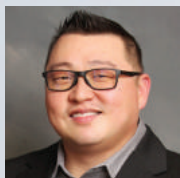

**PRESIDENT**  
**Brian York**  
Marketing Specialist,  
Clackamas County Bank -  
Gresham



**PRESIDENT ELECT**  
**Jared Tjaden**  
Principal Wealth Advisor,  
Kingdom Wealth Group, LLC

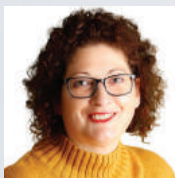

**PAST PRESIDENT**  
**Leslie Parker**  
President,  
HealthBenefits411

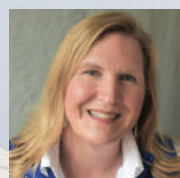

**EXECUTIVE COMMITTEE**  
**Andrea Pickett**  
Executive Director,  
My Father's House,  
A Community Shelter

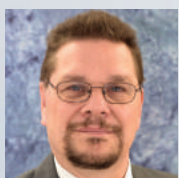

**EXECUTIVE COMMITTEE**  
**Steve Brown**  
Editor/General Manager,  
The Gresham Outlook/  
Pamplin Media Group

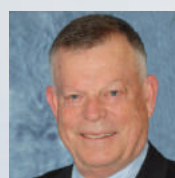

**TREASURER**  
**Warner Allen**  
Attorney,  
Warren Allen, LLP

  
**Gresham Area**  
Chamber of Commerce  
and Visitors Center

1005 N. Main Ave, Gresham, OR 97030  
503-665-1131 • greshamchamber.org

### BOARD MEMBERS



**Kayla Viramontes**  
Owner,  
The Bold Orange

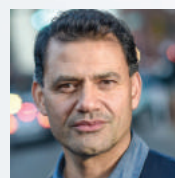

**George Castillo**  
Senior Account Executive,  
OOMA Business Inc.

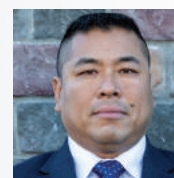

**Ed Chin**  
Owner,  
All About Adventure  
Excursions



**Rob Hendrickson**  
Agent,  
State Farm Agency

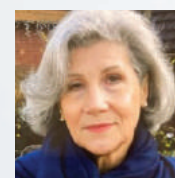

**Alex Marcus**  
Community Advancement  
Coordinator, The Village  
Retirement Center



**Shane Spannaus**  
Senior Manager,  
FedEx Ground

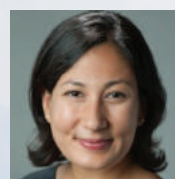

**Raihana Ansary**  
Local Government Affairs,  
Portland  
General Electric



**Ken Anderton**  
Industrial Development  
Senior Mgr,  
Port of Portland



**Matthew Orenchuk**  
Facilities Engineering  
Manager,  
Boeing

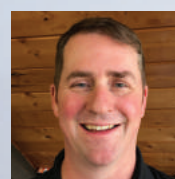

**Donivon McCord**  
Owner, McCord  
Construction, LLC

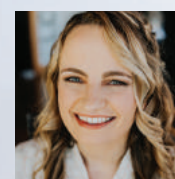

**Amy Rathfelder**  
Government &  
Community Affairs,  
NW Natural

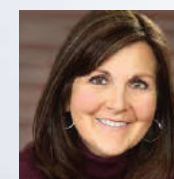

**Marguerite Truttman**  
Real Estate Broker,  
Premiere Property  
Group, LLC



**Dennis Clague**  
Director of Finance,  
Gresham-Barlow  
School District

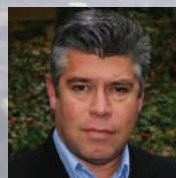

**Al Nodarse**  
Individual



**Nina Vetter**  
**EX-OFFICIO**  
City Manager,  
City of Gresham



**Doug Clark**  
**EX-OFFICIO**  
General Manager,  
onsemi



**Dr. Lisa Skari**  
**EX-OFFICIO**  
President,  
Mt. Hood  
Community College

# MEMBER SPOTLIGHT

PRESIDENT'S CIRCLE SPOTLIGHT

**THE BOEING COMPANY**

[www.boeing.com](http://www.boeing.com)

Boeing is the world's leading aerospace company and the largest manufacturer of commercial and military aircraft combined. The company employs more than 170,000 people globally.

**GRESHAM-BARLOW SCHOOL DISTRICT**

[www.gresham.k12.or.us](http://www.gresham.k12.or.us)

The Gresham-Barlow School District's mission is to prepare every student for success through the development of the skills necessary for a lifetime of learning, career opportunities, and productive contributions to the community.

**GRESHAM SANITARY SERVICE**

[www.greshamsanitary.com](http://www.greshamsanitary.com)

Happily serving Gresham and Portland since 1948. With customer satisfaction in mind, we offer the best eco-friendly services for our customers that are professional and fast, as well as honest and cost effective.

**METRO EAST WEB ACADEMY**

[www.mewebacademy.org](http://www.mewebacademy.org)

The Metro East Web Academy is an online public charter school approved by the Oregon Department of Education. The school's web-based curriculum meets Oregon state standards and highly qualified teachers provide the instruction. Each academy student receives a personalized education program designed to meet their unique needs.

**PORTLAND GENERAL ELECTRIC**

[www.portlandgeneral.com](http://www.portlandgeneral.com)

PGE is a recognized leader in the utility industry and has safely and dependably powered northwest Oregon since 1889. PGE works hard to keep Oregon a great place to live, and we reflect our customers' values through our environmental initiatives and community involvement.

## DIAMOND MEMBER SPOTLIGHT

**ARROW SANITARY SERVICE**

[www.arrowsanitaryservice.com](http://www.arrowsanitaryservice.com)

Established in 1957, serving residents and businesses in Clackamas and Multnomah Counties, Arrow Sanitary Service's safe professional drivers operate collection trucks that run on B20 biodiesel with modified exhausts to reduce carbon emissions. As one of the first solid waste collection companies to take part in Portland's recycling and composting programs, they are an active partner in local sustainability efforts.

**CITY OF GRESHAM**

[www.greshamoregon.gov](http://www.greshamoregon.gov)

City of Gresham provides valuable municipal services that make Gresham an ideal place to live, work and play.

**EDWARD JONES / CHRISTINA J. PRICE**

[www.edwardjones.com](http://www.edwardjones.com)

Edward Jones is a financial services firm headquartered in St. Louis, Missouri. It serves investment clients in the U.S. and Canada, through its branch network of more than 14,000 locations.

**GRESHAM FORD**

[www.greshamford.com](http://www.greshamford.com)

Gresham Ford, Dealer with a Heart, offers vehicles for you and your business, as well as service for all makes and models including competitively priced brakes, batteries and tires.

**MCDONALD + WETLE INC.**

[www.mcdonaldwettle.com](http://www.mcdonaldwettle.com)

For over 95 years McDonald & Wetle has been serving the Portland, Oregon and Seattle, Washington communities by providing comprehensive commercial roofing services. In addition to the initial installation, their team of roofing experts are equipped to deliver high-performance waterproofing solutions, as well as maintenance and repair, while upholding high environmental and ethical standards.

**METRO EAST COMMUNITY MEDIA**

[www.metroeast.org](http://www.metroeast.org)

A vibrant, thriving, and state-of-the-art studio that has been in the community for 35 years using media to invigorate civic engagement, inspire diverse voices, and strengthen community

life. Providing production on MetroEast channels as well as on the web, allowing their work to be seen around the world.

**MT. HOOD COMMUNITY COLLEGE**

[www.mhcc.edu](http://www.mhcc.edu)

Mt. Hood Community College offers more than 70 associate degrees, certificate programs and transfer options in a wide variety of disciplines.

**REYNOLDS SCHOOL DISTRICT**

[www.reynolds.k12.or.us](http://www.reynolds.k12.or.us)

The vision of the Reynolds School District is each and every child be prepared for a world yet to be imagined. A broad range of career technical education, hands on learning programs, visual and performance arts, languages, physical education courses, activities and athletics are offered.

**UMPQUA BANK**

[www.umpquabank.com](http://www.umpquabank.com)

Umpqua believes in building economic vitality together. They put their priority on people and the communities they live in. They are a bank but prefer to be thought of as your financial

partner. Because Umpqua knows that the best way forward is together. Together for people. Together for business. Together for better.

**WARREN ALLEN, LLP**

[www.warrenallen.com](http://www.warrenallen.com)

Founded in 1966, the firm is now the largest full service Portland area law firm east of the Willamette River, serving businesses and individuals locally and throughout the Northwest. The firm has grown over the years, but its commitment to exceptional client service has remained the same by continually sharing their knowledge, expertise and talents with individuals, businesses, schools and civic organizations.





## TOP 5 REASONS TO BUY LOCAL

1. Strengthen and support your local economy.
2. Create more good jobs.
3. Local business owners invest in community.
4. Environmental impact is reduced.
5. Non profits receive greater support.



# Buy local FIRST



**Bess Wills of Gresham Ford** and Try Local First Champion, knows picking up the phone to shop is easy but shopping locally supports schools, fire, and police. Local businesses pay local taxes that support community infrastructure. One of the many reasons to shop local.

## BUSINESS HIGHLIGHT



# ANDERSON MARTIAL ARTS AND MARIE'S CUSTOM QUILTING

### Dan Anderson and Marie Anderson

What does South Africa, Joe Lewis Eternal Warrior Award and Gresham have in common? The Anderson Family. Dan and Marie Anderson are business owners in downtown Gresham. Each has their own company but shares the responsibilities of the other.

Whether long arm of a quilting machine or strong arm in martial arts, Dan and Marie love what they do, and each have had an impact on the Gresham community.

After 24 years of employment in printing at Fred Meyers, Dan left and started his own company. The road to Anderson Martial Arts was full of purpose. Dan credits what he learned in karate growing up to saving him in Afghanistan. After being a self-proclaimed failure in baseball, Dan sought a new direction. Karate was the answer. Martial arts is personal, a character builder, and teaches self-determination. Dan was a good karate student, obsessed with getting better and went on to be recognized in the hall of fame of martial arts, the Joe Lewis Eternal Warrior Award. His elite career includes Rated in the Top

Ten competitors in the US for four consecutive years.

Touching the lives of not only his students but their family members as well, has given Dan enormous amounts of satisfaction and joy. "Unexpected, out of the blue impacts on individuals, lights me up," says Dan. Classes are held for full time clientele, but Anderson specializes in the elite sector of martial art enthusiasts. He holds his students strictly accountable for their behavior during and after class. He also shows, by example, what a marriage and business partnership look like.

Marie Anderson owns Marie's Custom Quilting. In her youth, Marie was a competitive downhill snow ski racer and wanted to be a nun. While she is still competitive and has desires for continual spiritual growth, she and her mother, Nancy, joined hands and started the business together. Turning a hobby into a profit center (without taking the fun away), was easy for Marie. Even the 14-hour days and deadlines requested from customers have not stopped Marie from joyfully coming to work every day. She loves when she can put her artistic juices into use on a quilt. That turns her craft

into a work of art.

Marie's quilt shop was closed for many COVID months but not because of the pandemic. Marie was on a sabbatical in South Africa. On a mission from her church, Marie spent months just outside of Johannesburg, touching the lives of those that live there. Their stories and lives had a long-lasting impact on Marie. Marie has the rare quality of being gifted in statistics and art at the same time. Dan credits Marie's quick and accurate financial decision-making skills for the business success they both currently enjoy. Marie loves being self-employed and being her own boss. Running her small business and large quilting equipment is not as easy as some would think. It takes attention to details and strength as well as artistic vision. Her quilts are award-winning. Marie recently won three quilt awards, including first place at the Pacific Northwest Quilt Show. Marie and Dan share the management of their businesses but have defined roles in each company. The defined roles are equally important in their marriage of 27 years as well. For them, that equals a successful work life and a happy married life.

## BUSINESS HIGHLIGHT



### Don and Kelley DeVore

Don DeVore never thought he would own a business. But working for a well-respected national company, managing 750 employees, traveling an average of 3 weeks out of the month, and being away from his high school daughter, Kelsey, and wife Kelley, caused him to change directions. His relationship building opportunities gave him the experience and confidence to start his own company. Sandy River Marketing Inc. was born in 2006 out of Don's desire to control his own destiny. But starting a company from scratch, in an unfamiliar industry, is not always the right path to take. However, DeVore's tenacity, determination, and respecting relationships overcame any lack of confidence he might have initially had. Plus, he had an ace in the hole...his wife. Don continually credits his wife for the business success. Kelley, a registered night

nurse, was a hands-on employee early in the company history. Her skill set includes her undying determination that matches Don's. Whether it was making buttons with the old-fashioned button maker in the kitchen (for hours) or working extra shifts at the hospital to make payroll or mortgage payments, Kelley contributed to the growth and success of the marketing company. "Kelley doesn't sell, but she is the glue that often has kept the company together." Knowing what the customer wants and matching that with what they need is key to a successful business. Don and his 9 employees have successfully served their customers through thick and thin. But even with customer success, businesses often face financial disasters. Five years ago, Don found himself and the business in a downward spiral. Investing in new expensive equipment can be a problem. "If you build it, they will come" might work in the movies, but not always in real life.

The financial proposal to fund the equipment was a high risk for the bank. It became a devastating financial time in the business. Don turned to a business owner and friend for help. Trust and relationships can bring aid to the table when other wells have gone dry. The pivotal and potentially devastating moment in Don's business life took a turn to the positive because of a relationship built on trust. The necessary infusion of capital kept the doors open, customers coming, and resulted in opportunities to invest in the community as well as in the company. The path of success continues to bless Sandy River Marketing Inc. Don and Kelley still prioritize time for family and each other. Measurable success is not just the bottom line, the newest client, or overcoming economic roadblocks. Giving back to their long-term employees and the community they live and work in provides unmeasurable personal success.

## BUSINESS HIGHLIGHT



# LA CARETTA, FAMILY BUSINESS ARE BACKBONES OF ECONOMY

### Jose and Lisa Estrada

Jose Estrada kept a promise at great personal expense but keeping the promise resulted in a successful business.

Jose, with experience in the restaurant industry, made a promise to his brother that he would help manage the new restaurant his brother was about to open. Jose, wanting to plant roots in California, signed a 6-month lease, intending to immediately move there. But a promise is a promise. He paid off the 6-month lease but never moved into the apartment. Instead, he stayed in Oregon, managed the restaurant and began his 32-year career in the restaurant business.

Not only was he successful at managing the new restaurant, he successfully found the love of his life, Lisa. They've been married for 31 years, together raising a son

and daughter together. Lisa, a stay-at-home mom, has been instrumental in managing the finances of La Caretta. Jose admits that managing the restaurant is his domain and the finances are in Lisa's domain. "Our marriage and business partnership really work because I stay out of her management of the books. It works for us to have the separation of responsibilities. We respect each other as a team." Jose owns the property as well as the business on Burnside. Loyal customers and new visitors to Gresham enjoy the family atmosphere and authentic Mexican fare. The restaurant industry is not easy. Long hours, perishable products, customer satisfaction, employee turnover, multiple government agencies and oversight all add up to stressful days and weeks. The joy of being in business and staying in business outweighs any negative. Often Jose works

not only long days but weeks without a day off. But family remained a priority to Estrada. As parents raising children, Jose and Lisa prioritized attendance at their children's many functions including many baseball games.

When asked if there was anything he would rather be doing instead of owning La Caretta, Jose just smiled. "I love what I do, even when it is hard." And the community is grateful he has made Gresham home for his successful business. Any owner of a 32-year-old company will have stories of challenging customers, situations, and changes. But equally impactful are the stories that warm the heart. Jose has many of both. He kept his original promise and continues to be a keeper of promises to his family, employees, community, and customers.



## COMMUNITY EVENTS

### **GRESHAM FARMERS MARKET**

Arts Plaza – Gresham  
Every Saturday  
May through October

### **FAIRVIEW SUNDAY MARKET**

Fairview Food Plaza  
Every Sunday  
May through September

### **THE PEOPLE'S MARKET**

Rockwood Market Hall  
Every Sunday  
June through October

### **WOOD VILLAGE NITE OUT**

Wood Village  
Third Friday in July

### **MUSIC MONDAYS**

Arts Plaza – Gresham  
Every Monday Evening  
July through August

### **TROUTDALE TROT**

Troutdale Marketplace  
September 23rd

### **FIRST FRIDAY ART WALK**

Downtown Troutdale  
First Friday  
June through September

### **TEDDY BEAR PARADE**

Historic Downtown Gresham  
September 30th

### **MUSIC AT THE MARKET**

Mayors Square – Troutdale  
Every Tuesday Evening  
August

### **HIGHLAND GAMES**

MHCC  
July – check dates

### **SAFE TRICK OR TREAT**

Downtown Gresham  
October 31st

### **SPLASH PAD**

Arts Plaza – Gresham  
Everyday  
May through September

### **SPLASH PAD**

Bornstedt Park – Sandy  
Everyday  
May through September

### **SANDY MOUNTAIN FESTIVAL**

Second Saturday and Sunday in July

### **LILAC RUN**

Gresham  
3rd Saturday in April

### **SPIRIT OF GRESHAM**

Arts Plaza – Gresham  
December 3rd

### **GRESHAM ARTS FESTIVAL**

Arts Plaza – Gresham  
Third Saturday in July

### **TROUTDALE WIND-ER WONDERLAND**

Historic Downtown Troutdale  
December 3rd & 4th

# ONSEMI: DRIVING THE DIGITAL REVOLUTION FROM OREGON'S HEARTLAND

**As one of Gresham's largest companies, onsemi's local plant employs nearly 800 people.**

Semiconductors might not be the main topic of conversation at your dinner table, but maybe they should be. Semiconductor 'chips', can be found in practically every electronic device built today – from cell phones to automobiles to communication satellites. Chips built in Gresham at the onsemi fabrication facility are likely present in many of the products you already own. Recently, onsemi produced over 70 billion chips in a single year, with many of these made in Gresham!

To produce Silicon chips needed by different industries and applications, Gresham utilizes cutting-edge design and processing technologies – all starting with a bare Silicon 'wafer' that resembles a thin grey disk about the size of a paper plate. Through a long series of very precise process steps, chips are built into these wafers that have thousands, millions, or even billions of interconnected microscopic individual electronic components. And because these devices are microscopic, the smallest piece of dust or other undesired material will make a chip worthless. For this reason, all Gresham semiconductor processing is performed in a clean room, with cleanliness exceeding the best operating rooms!

onsemi is the leader in many semiconductor categories, but focuses on automotive and industrial end-markets. For example, most automobile back-up cameras are produced with onsemi image sensor chips. The company leads the industry in vehicle electrification and safety, sustainable energy grids (charging stations), industrial automation, and 5G and cloud infrastructure. Electric car owners can thank onsemi for faster, longer lasting batteries and charging stations. Doug Clark is the General Manager of the onsemi Gresham site. He made Oregon his home during his pursuit of an engineering degree at Oregon State University. As the site leader, with over



20 years of experience at the Gresham manufacturing plant, Doug is charged with inspiring employees each day to deliver high-quality and high-value products and services.

As one of Gresham's largest employers, onsemi's Gresham manufacturing plant employs nearly 800 people. To supply

those billions of chips the world needs, the plant operates 24 hrs/day, 7 days/week, with infrequent pauses for site maintenance and upgrades.

Gresham is fortunate to have onsemi as part of the community, adding to the already vibrant community we know and love. Let's talk about semiconductors!

## OUT AND ABOUT

# OUT AND ABOUT WITH COUNCIL PRESIDENT SUE PIAZZA

Lifelong local resident, Sam Barlow High School graduate, business owner, and elected official, Council President Sue Piazza is proud of the city she represents. Here, she shares some of her favorite things about Gresham. Get to know Piazza on a personal level.

### Is there a “hidden jewel” in Gresham?

Absolutely, Gresham Historical Museum!

### Spare Time?

An unfamiliar term for community advocate Sue Piazza, however in her spare time her baking skills (especially cookies, according to this reporter) are infamous.

### Greatest joy?

Without hesitation, FAMILY. That includes all 9 grandkids.

### Sue’s best, most impactful time and treasure non-profit:

100+ Women Who Care East County

### Favorite places to go?

Historic Downtown Gresham and Italy... in that order.



### Don’t get in my way when I...

want to listen to Gresham citizens or when I am watching the grandkids at their sporting events.

### Sterling, my cat, and I curl up to read

a good biography or autobiography. I loved Tough Choices by Carly Fiorina.

**I have a ball...** playing tennis and I’m a big fan of pickleball (on our home court or at the club).

### Did I mention?

I love the Szechuan Open Kitchen menu (especially Sesame Beef), the Gresham Arts Festival, traveling (Egypt is still on my bucket list), sharing a meal and playing games with friends.





# GRESHAM AREA CHAMBER... THE CATALYST IN THE COMMUNITY



Golf Tournament



Gresham Chamber Ribbon Cutting



Chamber Board Leadership





Gresham Clean Up



AM Networking



Adopt-A-Cop



Business Excellence Awards

# PARKS

The parks in the area include more than 300 acres of land, **840 acres** of natural areas and miles of trails, many suitable for walking, jogging, biking, rollerblading, strollers, and horseback riding. Also housed here is **Gradin Community Sports Park with 32-acres** of soccer fields, softball fields, picnic shelters, and basketball courts. **Main City Park** in downtown Gresham, not only has a beautiful Japanese garden to stroll through, but a skate park for the avid boarder.

| PARK NAME                 | Address                             | Acres | Baseball Field | Basketball Court | Community Garden | Disc Golf | Forest Areas | Group Picnic Shelter | Horseshoe Pit | Jogging Path | Open Lawn Area | Parking | Paths | Picnic Tables | Play Equipment | Pond | Restrooms | Skateboard Area | Soccer Fields | Softball Fields | Tennis Court/Wall | Tot Lot |   |
|---------------------------|-------------------------------------|-------|----------------|------------------|------------------|-----------|--------------|----------------------|---------------|--------------|----------------|---------|-------|---------------|----------------|------|-----------|-----------------|---------------|-----------------|-------------------|---------|---|
| Arts Plaza                | 401 NE Second St.                   |       |                |                  |                  |           |              |                      |               |              | •              |         | •     | •             | •              |      | •         |                 |               |                 |                   |         |   |
| Aspen Highlands           | 147 NE 24th St.                     | 3.7   |                | •                |                  |           |              |                      |               |              | •              |         | •     | •             |                |      |           |                 |               |                 |                   |         |   |
| Bella Vista               | 401 NW Bella Vista Dr.              | 8.1   |                | •                |                  |           |              |                      |               |              | •              |         | •     | •             | •              |      |           |                 |               |                 |                   |         | • |
| Blue Lake                 | 20500 NE Marine Drive               | 64    |                |                  |                  |           | •            |                      |               |              | •              | •       | •     | •             | •              | •    | •         |                 |               |                 |                   |         |   |
| Butler Creek              | 2385 SW 27th Dr.                    | 4     |                | •                |                  | •         |              |                      |               |              | •              |         | •     | •             | •              |      |           |                 |               |                 | •                 | •       |   |
| C.P. Park                 | 1212 SW 28th St.                    | 0.71  | •              | •                |                  |           |              |                      |               |              |                |         |       | •             | •              |      |           |                 |               |                 |                   |         |   |
| Cedar                     | 601 NE 8th St.                      | 0.3   |                |                  |                  |           |              |                      |               |              | •              |         | •     | •             |                |      |           |                 |               |                 |                   |         |   |
| Center for the Arts       | 400 NE 3rd St.                      |       |                |                  |                  |           |              |                      |               |              |                |         |       |               |                |      |           |                 |               |                 |                   |         |   |
| Chinook Landing           | NE 223rd Avenue & Marine Drive      | 67    |                |                  |                  |           |              |                      |               |              | •              | •       | •     | •             |                |      | •         |                 |               |                 |                   |         |   |
| Cleone                    | 2063 NE 213th Ave.                  | 4     |                | •                | •                |           | •            |                      |               |              | •              |         | •     | •             |                |      |           |                 |               |                 |                   |         |   |
| Columbia/Imagination Sta. | 1900 SW Cherry Park Road            | 19.9  | •              |                  |                  | •         | •            |                      |               |              | •              | •       | •     | •             | •              |      | •         |                 | •             |                 |                   |         |   |
| Columbia View             | 1000 NE 169th Avenue                | 7.5   |                |                  |                  | •         |              |                      |               |              |                |         |       |               |                |      |           |                 |               |                 |                   |         |   |
| Davis                     | 322 NE 194th Ave.                   | 2.6   |                | •                |                  |           |              |                      |               |              | •              |         | •     | •             |                |      | •         |                 |               |                 |                   |         | • |
| Depot                     | 473 E Historic Columbia River Hwy.  | 2.25  |                |                  |                  |           |              |                      |               |              |                | •       | •     | •             |                |      |           |                 |               |                 |                   |         |   |
| Donald L Roberston        | NE Halsey & 244th                   | 3     | •              | •                |                  | •         | •            |                      |               |              | •              | •       | •     | •             |                | •    |           | •               |               |                 |                   |         |   |
| East Gresham              | 237 SE Williams Road                | 5.6   |                |                  |                  | •         |              |                      |               |              |                |         |       |               |                |      |           |                 |               |                 |                   |         |   |
| Fairview Community        | 21600 NE Park Lane                  | 1     |                |                  |                  |           |              |                      |               |              | •              |         | •     | •             | •              |      |           |                 |               |                 |                   |         |   |
| Fairview Woods            | 460 Bridge St.                      | 8     |                |                  |                  | •         |              |                      |               |              |                |         | •     |               |                |      |           |                 |               |                 |                   |         |   |
| Glenn Otto                | 1102 E Historic Columbia River Hwy. | 6.38  |                |                  |                  | •         | •            |                      |               |              | •              | •       | •     | •             | •              | •    | •         |                 |               |                 |                   |         |   |
| Gradin Community          | 2303 SE Palmquist Road              | 32.3  | •              |                  |                  |           |              |                      |               | •            | •              | •       | •     | •             |                |      | •         |                 | •             | •               |                   |         |   |
| Hall                      | 2727 NE 23rd St.                    | 4     |                |                  |                  |           |              |                      |               | •            | •              |         |       |               |                |      |           |                 | •             | •               |                   |         |   |
| Handy                     | 120 1st St.                         | 0.5   |                |                  |                  |           |              |                      |               |              | •              |         | •     | •             |                |      |           |                 |               |                 |                   |         |   |
| Harlow House              | 726 E Historic Columbia River Hwy.  | 1.4   |                |                  |                  |           |              |                      |               |              |                | •       | •     | •             |                |      |           |                 |               |                 |                   |         |   |



| PARK NAME               | Address                                  | Acres | Baseball Field | Basketball Court | Community Garden | Disc Golf | Forest Areas | Group Picnic Shelter | Horseshoe Pit | Jogging Path | Open Lawn Area | Parking | Picnics | Picnic Tables | Play Equipment | Pond | Restrooms | Skateboard Area | Soccer Fields | Softball Fields | Tennis Court/Wall | Tot Lot |
|-------------------------|--|-------|----------------|------------------|------------------|-----------|--------------|----------------------|---------------|--------------|----------------|---------|---------|---------------|----------------|------|-----------|-----------------|---------------|-----------------|-------------------|---------|
| Hogan Butte Nature Park | 757 SE Gabbert Rd.                       | 46    |                |                  |                  | •         | •            |                      |               |              | •              | •       | •       |               |                | •    |           |                 |               |                 |                   |         |
| Hollybrook              | 535 SW Birdsdales Dr.                    | 2.6   |                |                  |                  |           |              |                      |               |              | •              |         | •       |               |                |      |           |                 | •             |                 |                   |         |
| Jenne Butte             | 2358 SW Border Way                       | 6.7   |                |                  |                  | •         |              |                      |               |              | •              |         |         |               |                | •    |           |                 |               |                 |                   |         |
| Kane Road               | 500 NE Kane Dr.                          | 10.3  |                |                  |                  | •         |              |                      |               |              | •              | •       | •       | •             | •              |      |           |                 |               |                 |                   |         |
| Kiku                    | 1800 SW Beaver Creek Lane                | 2.62  | •              |                  |                  |           |              |                      |               |              |                |         | •       | •             | •              |      |           |                 |               |                 |                   |         |
| Kirk                    | 1087 NE 188th Ave.                       | 7     |                |                  |                  |           |              |                      |               |              | •              |         | •       | •             |                |      |           |                 | •             | •               |                   |         |
| Lakeshore               | 3653 NE 217th Ave.                       |       |                |                  |                  |           |              |                      |               |              |                |         |         |               |                | •    |           |                 |               |                 |                   |         |
| Lewellyn                | 1700 SE Lewellyn Avenue                  | 2.39  |                |                  |                  |           |              |                      |               |              |                | •       | •       | •             | •              |      |           |                 |               |                 | •                 |         |
| Main City               | 219 S Main Ave.                          | 21.6  | •              | •                |                  |           |              | •                    | •             |              | •              | •       | •       | •             | •              |      | •         |                 |               |                 |                   | •       |
| Main City Skate Park    | 219 S Main Ave.                          |       |                |                  |                  |           |              |                      |               |              |                |         |         |               |                |      |           | •               |               |                 |                   |         |
| Mayors Square           | E Historic Columbia Rivery Hwy & SE Dora | 0.75  |                |                  |                  |           |              |                      |               |              | •              |         |         |               |                |      |           |                 |               |                 |                   |         |
| Nadaka Nature Park      | 17550 NE Pacific St.                     | 10    |                |                  | •                |           | •            |                      |               |              |                |         | •       |               | •              |      | •         |                 |               |                 |                   |         |
| North Gresham           | 1111 SE 217th Ave.                       | 13.4  |                |                  |                  | •         |              |                      |               | •            | •              |         |         |               | •              |      |           |                 | •             | •               |                   |         |
| Oxbow Regional Park     | 3010 SE Oxbow Pkwy                       | 1000  |                |                  |                  | •         | •            | •                    |               |              | •              | •       | •       | •             |                |      | •         |                 |               |                 |                   |         |
| Pat Pfeifer             | 424 NE 172nd Ave.                        | 13.3  | •              |                  |                  |           | •            |                      |               |              | •              |         | •       | •             | •              |      | •         |                 | •             |                 |                   |         |
| Pelfrey                 | 21089 NE Fairview Lake Way               | 1.7   |                |                  |                  |           |              |                      |               |              | •              | •       |         | •             | •              |      |           |                 |               |                 |                   |         |
| Red Sunset              | 2403 NE Red Sunset Dr.                   | 14.2  | •              | •                |                  |           |              | •                    |               |              | •              | •       | •       | •             | •              | •    | •         |                 | •             | •               | •                 | •       |
| Rockwood Central        | 17707 SE Main St.                        | 9.4   | •              | •                |                  | •         | •            |                      |               |              | •              | •       | •       | •             | •              |      | •         |                 | •             | •               |                   |         |
| Salish Ponds            | 20620 NE Glisan Street                   | 8     |                |                  |                  |           |              |                      |               |              |                |         | •       |               |                | •    | •         |                 |               |                 |                   |         |
| South Central           | 4437 SE Regner Road                      | 29.6  |                |                  |                  |           | •            |                      |               |              |                |         |         |               |                |      |           |                 |               |                 |                   |         |
| Sandee Palisades        | 1206 SE 26th Street                      | 4.62  |                |                  |                  |           |              |                      |               |              |                | •       | •       | •             | •              |      |           |                 |               | •               |                   |         |
| Southeast Community     | 5600 SE Salquist Road                    | 16.1  |                |                  |                  |           | •            |                      |               |              |                |         |         |               |                |      |           |                 |               |                 |                   |         |
| Southeast               | 3003 SE Barnes Road                      | 6.5   |                |                  |                  |           | •            |                      |               |              |                |         |         |               |                |      |           |                 |               |                 |                   |         |
| Southwest Community     | 3333 W Powell Blvd.                      | 34.1  |                |                  |                  |           | •            |                      |               |              |                |         |         |               |                |      |           |                 |               |                 |                   |         |
| Sunrise                 | 460 SW 21st                              | 15.76 |                |                  |                  |           |              |                      |               |              |                |         | •       | •             |                |      |           |                 |               |                 |                   |         |
| Sweetbriar              | 3501 SE Evans Ave.                       | 1.38  |                |                  |                  |           |              |                      |               |              |                |         | •       | •             | •              |      |           |                 |               |                 |                   |         |
| Thom                    | 1135 SE 9th St.                          | 5.5   |                |                  |                  |           |              |                      |               |              | •              |         | •       | •             |                |      |           |                 |               |                 |                   |         |
| Vance                   | 1400 SE 182nd Ave.                       | 14.5  |                |                  | •                | •         | •            |                      |               |              |                |         | •       | •             | •              |      |           |                 | •             | •               |                   |         |
| Weedin                  | 1323 SE Beaver Creek Lane                | 2.52  |                | •                |                  |           |              |                      |               |              |                | •       | •       | •             | •              |      |           |                 |               |                 | •                 |         |
| Woodale Park            | 2326 SW Beaver Creek Lane                | 2.5   |                |                  |                  |           |              |                      |               |              | •              |         | •       |               |                |      |           |                 |               |                 |                   |         |
| Yamhill                 | 19309 SE Yamhill St.                     | 0.6   |                | •                | •                |           |              |                      |               |              | •              | •       |         | •             |                |      |           |                 |               |                 |                   | •       |
| Zimmerman Heritage      | 17111 NE Sandy Blvd.                     | 5.98  |                |                  |                  |           |              |                      |               |              |                |         |         |               |                |      |           |                 |               |                 |                   |         |

# SCHOOLS, BUSINESS, COMMUNITY & GOVERNMENT RESOURCES

## GRESHAM-BARLOW SCHOOL DISTRICT

503-261-4550

### ELEMENTARY SCHOOLS

East Gresham 503-661-6050  
 East Orient 503-663-4818  
 Hall 503-661-6330  
 Highland 503-665-7158  
 Hogan Cedars 503-261-4500  
 Hollydale 503-661-6226  
 Kelly Creek 503-663-7483  
 North Gresham 503-661-6415  
 Powell Valley 503-661-1510  
 West Gresham 503-661-0144

### K-8 SCHOOL

Deep Creek - Damascus  
 503-658-3171

### MIDDLE SCHOOLS

Clear Creek 503-492-6700  
 Dexter McCarty 503-665-0148  
 Gordon Russell 503-667-6900  
 West Orient 503-663-3323

### HIGH SCHOOLS

Gresham 503-674-5500  
 Sam Barlow 503-258-4850  
 Springwater Trail 503-261-4600

## CENTENNIAL SCHOOL DISTRICT

503-760-7990

### ELEMENTARY SCHOOLS

Butler Creek 503-762-6100  
 Meadows 503-762-3208  
 Oliver 503-762-3207  
 Parklane 503-762-3205  
 Patrick Lynch 503-762-3203  
 Pleasant Valley 503-762-3209  
 Wood 503-762-3204

### MIDDLE SCHOOLS

Centennial 503-762-3206

### HIGH SCHOOLS

Centennial 503-762-6180

## REYNOLDS SCHOOL DISTRICT

503 661-7200

### ELEMENTARY SCHOOLS

Alder 503-255-4673  
 Davis 503-665-9193  
 Fairview 503-667-2954  
 Glenfair 503-252-3479  
 Hartley 503-665-0134  
 Margaret Scott 503-255-2031  
 Salish Ponds 503-492-7260  
 Sweetbriar 503-666-9441  
 Troutdale 503-665-4182  
 Wilkes 503-255-6133  
 Woodland 503-674-8188

### MIDDLE SCHOOLS

H.B. Lee 503-255-5686  
 Reynolds 503-665-8166  
 Walt Morey 503-491-1935

### HIGH SCHOOLS

Reynolds 503-667-3186

## COLLEGES

Mt. Hood Community College  
 503-491-6422

Warner Pacific  
 503-517-1020

## EDUCATIONAL OPTIONS

CAL - Center for Advanced Learning  
 503-667-4978

Centennial Park School  
 503-762-3202

Centennial Transition Center  
 503-762-3715

Eastern Oregon University  
 503-491-7550

Four Corners  
 503-328-0420

Grand Canyon University  
 602-247-4527

Gresham Arthur Academy (Mastery Learning Institute)  
 503-667-4900

KNOVA Learning  
 503-907-1023

Lewis & Clark Montessori Charter School  
 503-427-0803

Metro East Web Academy  
 503-258-4790

Multisensory Learning Academy Elementary  
 503-405-7868

Multisensory Learning Academy Middle  
 503-912-3900

Multnomah Learning Academy – K-8 Public Charter School  
 503-405-7868

Reynolds Learning Academy  
 503-667-4673

Rockwood Preparatory Academy  
 503-907-1023

Rosemary Anderson High School  
 503-797-7226

## BUSINESS RESOURCES

City of Gresham Small Business Center  
 503-618-2872

Mt. Hood Community College Small Business Development Center  
 503-491-7658

Gresham Area Chamber of Commerce & Visitors Center  
 503-665-1131

East Metro Economic Alliance  
 503-292-8881

Business Oregon  
 503-986-0123

Greater Portland Inc.  
 503-445-8065

Worksource Portland Metro East  
 503-669-7112

Oregon State Business Page  
[www.oregon.gov/business/pages](http://www.oregon.gov/business/pages)

Small Business Administration  
[www.sba.gov](http://www.sba.gov)

SCORE (Service Corp of Retired Executives)  
[www.portlandor.score.org](http://www.portlandor.score.org)

Travel Oregon  
 800-547-7842  
[www.traveloregon.com](http://www.traveloregon.com)

## COMMUNITY RESOURCES

### EMERGENCY SERVICES

Non-Emergency  
 503-823-3333

Fire Department  
 503-618-2355

Police Department  
 503-618-2318

Multnomah County Sheriff  
 503-988-7300

LIBRARIES  
 Fairview-Columbia Library  
 503-988-5123

Gresham Regional Library  
 503-988-5123

Rockwood Library  
 503-988-5123

Troutdale Library  
 503-988-5123

NEWSPAPERS  
 Portland Tribune  
 503-684-0360

The Oregonian  
 503-221-8327

The Outlook  
 503-665-2181

SENIOR SERVICES  
 Ambleside Meals on Wheels People  
 503-953-8201

Gresham Senior Center  
 503-988-4870

STATE & FEDERAL SERVICES  
 Department of Motor Vehicles  
 503-945-5000

Metro  
 503-797-1700

ODOT  
 888-275-6368

Oregon Parks and Recreation  
 800-551-6949

TriMet Bus & Light Rail Service  
 503-238-7433

Veterans Affairs  
 503-373-2000

Voter Registration  
 Clackamas County  
 503-655-8510

Multnomah County  
 503-988-3720

Worksource Portland Metro East  
 503-669-7112

### UTILITIES

Northwest Natural (Gas)  
 503-226-4211

Portland General Electric (Electric)  
 800-542-8818

Gresham Sanitary Service (Garbage)  
 503-665-2424

Waste Management of Oregon (Garbage)  
 (800) 808-5901

City of Fairview (Water)  
 503-674-6215

City of Gresham (Water)  
 503-618-2373

City of Troutdale (Water)  
 503-674-7232

City of Wood Village (Water)  
 503-667-6211

Frontier (Internet & Phone)  
 (800) 921-8101

CenturyLink (Cable, Internet & Phone)  
 (877) 837-5738

Comcast (Cable, Internet & Phone)  
 (855) 319-2126

DirecTV (Cable, Internet & Phone)  
 (855) 567-1669

VISITOR INFORMATION  
 Gresham Area Chamber of Commerce & Visitors Center  
 503-665-1131

West Columbia Gorge Chamber of Commerce  
 503-669-7473

Travel Portland  
 503-275-8355

## GOVERNMENT RESOURCES

LOCAL GOVERNMENT  
 FAIRVIEW CITY HALL  
 503-665-7929  
[www.fairvieworegon.gov](http://www.fairvieworegon.gov)

GRESHAM CITY HALL  
 503-661-3000  
[www.greshamoregon.gov](http://www.greshamoregon.gov)

TROUTDALE CITY HALL  
 503-665-5175  
[www.troutdaleoregon.gov](http://www.troutdaleoregon.gov)

WOOD VILLAGE CITY HALL  
 503-667-6211  
[www.ci.wood-village.or.us](http://www.ci.wood-village.or.us)

CLACKAMAS COUNTY  
 503-655-8459  
[www.clackamas.us](http://www.clackamas.us)

MULTNOMAH COUNTY  
 503-823-4000  
[web.multco.us](http://web.multco.us)  
 Multnomah County Commissioners

Deborah Kafoury, Chair  
 503-988-3308  
 Sharon Meieran, District 1  
 503-988-5220  
 Susheela Jayapal, District 2  
 503-988-5219  
 Jessica Vega Pederson, District 3  
 503-988-5217  
 Lori Stegmann, District 4  
 503-988-5213

## STATE & FEDERAL LEGISLATORS

### U.S. SENATE

Jeff Merkley (D) 503-326-3386  
 Ron Wyden (D) 503-326-7525

### U.S. REPRESENTATIVE

Earl Blumenauer (D)  
 503-231-2300

### STATE SENATE

Senator Chris Gorsek  
 District 25 503 986 1725

Senator Daniel Bonham  
 District 26 503-986-1726

## STATE REPRESENTATIVES

District 49: Representative  
 Zach Hudson 503-986-1449

District 50: Representative  
 Ricki Ruiz 503-986-1450

District 51: Representative  
 James Hieb 503-986-1451

District 52: Representative  
 Jeff Helfrich 503-986-1452

## DEMOGRAPHICS/CLIMATE

POPULATION  
 City of Gresham – 111,000

INCOME & EXPENSE  
 Median Household Income.....\$47,706  
 Average Home Price.....\$338,450  
 Average Rental.....\$1,216

AVERAGE TEMPERATURE  
 Spring.....43° - 61° F  
 Summer.....55° - 78° F  
 Fall.....46° - 63° F  
 Winter.....36° - 46° F

# GRESHAM'S MOST *preferred* BUSINESS LISTINGS *by Category*

## ACCOUNTING & TAX SERVICES

**BECKER STRATEGIC ACCOUNTING**  
501 NE Hood Ave.  
Gresham, 97030 (503) 252-9509  
beckerstrategicaccounting.com

**GHIONI TAX AND ACCOUNTING SOLUTIONS, LLC**  
958 NE Kelly St.  
Gresham, 97030 (503) 465-3720  
ghionitax.com

**GREAT SOLUTIONS, INC.**  
500 SE Butler Road  
Gresham, 97080 (503) 807-6857  
gsiaccounting.com

**LANDMARK TAX & INVESTMENT SERVICES INC.**  
415 NE 4th Street  
Gresham, 97030 (503) 491-1000  
landmarktaxandinvestment.com

**MT. HOOD TAX PROFESSIONALS**  
200 NW Division St.  
Gresham, 97030 (503) 667-1610  
mthoodtax.com

**NORTHWEST ACCOUNTING PARTNERS**  
320 N Main Avenue  
Gresham, 97030 (503) 328-9425  
nwaccountingpartners.com

## ADVERTISING - MARKETING & WEB SERVICES

**LEWIS CREATIVE**  
Gresham, 97030 (503) 912-0841  
lewiscreative.net

**MPG MARKETING & MAILING SERVICES**  
(503) 231-7154  
mpgmarketingandmailing.net

**NOBLE CONSULTING LLC**  
38954 Proctor Blvd. Ste 182  
Sandy, 97055 (503) 680-5496  
nobleconsultingcorp.com

**NW WEB SOLUTIONS**  
(503) 421-4435  
nwwebsolutions.com

**REACTION MEDIA COMPANY**  
49700 SE Weber Road  
Sandy, 97055 (503) 314-1183  
reactionmediacompany.com

**THE BOLD ORANGE**  
320 N Main Ave.  
Gresham, 97030 (971) 256-8426  
theboldorange.com

## ADVERTISING - PROMOTIONAL PRODUCTS

**KG SPECIALTIES**  
12570 NE Marx Street  
Portland, 97230 (503) 669-8233  
kgspecialties.com

**SANDY RIVER MARKETING INC.**  
2208 NW Birdsdales Avenue  
Gresham, 97030 (503) 492-2348  
sandyrivermarketing.com

## ANIMAL SERVICES

**GRESHAM ANIMAL HOSPITAL**  
520 NW Division  
Gresham, 97030 (503) 666-1600  
greshamanimalhospital.com

## APPLIANCES

**RIEGELMANN'S APPLIANCE**  
301 E Powell Blvd.  
Gresham, 97030 (503) 665-4158  
riegelmans.com

## ARCHITECTS

**AXIS DESIGN GROUP ARCHITECTURE & ENGINEERING, INC.**  
11104 SE Stark St  
Portland, 97216 (503) 284-0988  
axisdesigngroup.com

**LIME DESIGN COLLECTIVE, LLC**  
Portland, 97239 (310) 210-7410  
limesignco.com

## ARTS, CULTURE & ENTERTAINMENT

**CASCADIA ARTS ASSOCIATION (CAA)**  
Troutdale, 97060 (503) 929-2708  
troutdaleartsfestival.org

**CENTER FOR THE ARTS FOUNDATION**  
333 N. Main Ave. Suite 105  
Gresham, 97030 (503) 489-1157  
greshamcenterforthearts.org

**CINE-ESCAPES**  
204 NE 2nd Street  
Gresham, 97030 (503) 902-2194  
cine-escapes.com

**EASTSIDE THEATER CO.**  
3445 SE Hillyard Rd.  
Gresham, 97080 (971) 231-5032  
eastsidetheater.com

**FAIRY TALE FACE PAINTING**  
Damascus, 97089 (541) 510-1921

**GRANT LEE ART**  
Gresham, 97080 (971) 328-9150

**GRESHAM OUTDOOR PUBLIC ART (GOPA)**  
Gresham, 97030 (503) 310-8565  
greshamoutdoorpublicart.com

**OREGON SYMPHONIC BAND**  
6107 SW Murray Blvd #521  
Beaverton, 97008 (503) 970-2940  
oregonsymphonicband.com

**PORTLAND COLUMBIA SYMPHONY**  
5830 NE Alameda  
Portland, 97213 (503) 234-4077  
pcsymphony.org

**PORTLAND HIGHLAND GAMES ASSOCIATION**  
PO Box 25034  
Portland, 97298 (503) 293-8501  
phga.org

## THE SDF COLLECTIVE

20 NW 3rd St.  
Gresham, 97030 (503) 486-2733  
sdfcollective.com

## VENVINO ART STUDIOS

13329 SE Misty Drive  
Happy Valley, 97086 (503) 342-8644  
venvinoartstudios.com

## ATTRACTIONS

**EAST COUNTY HISTORICAL ORGANIZATION (ECHO)**  
PO Box 0946  
Fairview, 97024 (503) 261-8078  
echohistory.org

## MULTNOMAH FALLS LODGE

PO Box 367  
Troutdale, 97060 (503) 695-2376  
multnomahfallsloodge.com

## AUTOMOTIVE

### ALL ABOUT AUTOMOTIVE

139 NW 2nd Street  
Gresham, 97030 (503) 465-2926  
allaboutautomotive.com

### GRESHAM CHRYSLER DODGE JEEP RAM

855 NE Burnside Rd.  
Gresham, 97030 (503) 666-2277  
dodgeofgresham.com

### GRESHAM FORD

1999 E Powell Blvd.  
Gresham, 97080 (503) 665-0101  
greshamford.com

### GRESHAM SUBARU

1925 E Powell Blvd.  
Gresham, 97030 (503) 661-1200  
bigsubarustore.com

### HONEST-1 AUTO CARE

1690 NE Division Street  
Gresham, 97030 (503) 465-2725  
honest1gresham.com

### LES SCHWAB TIRE CENTERS

390 NE Burnside  
Gresham, 97030 (503) 666-9496  
lesschwab.com

### ORIENT AUTO SERVICE, INC.

1550 SE Orient Drive  
Gresham, 97080 (503) 667-3900  
orientautoservice.com

### PRECISION BODY & PAINT OF GRESHAM INC.

2515 NW Eleven Mile Ave  
Gresham, 97030 (503) 667-8280  
precisionfirst.com

### TOWN CENTER AUTOMOTIVE

16116 NE Halsey St.  
Portland, 97230 (503) 252-9577  
towncenter-automotive.com

### WESTON BUICK GMC KIA

22555 SE Stark Street  
Gresham, 97030 (503) 665-2166  
westonkia.com

**BAKERY****LE PETIT CAFÉ TROUTDALE**

151 SW 257th Dr. #23  
Troutdale, 97060 (971) 704-1741  
lepetitcafepdx.com

**LOW CARB COMFORTS**

Fairview, 97024 (503) 828-8373  
lowcarbcomforts.com

**SUGAR CUBED**

101 N. Main Avenue  
Gresham, 97030 (503) 512-7871  
sugarcubedcakes.com

**TANY'S BAKERY**

22605 NE Halsey St. Suite E  
Fairview, 97024 (503) 666-6060  
tanysbakery.com

**BANKING & CREDIT UNIONS****ADVANTIS CREDIT UNION**

2229 NE Burnside Rd  
Gresham, 97030 (503) 785-2528  
advantiscu.org

**BANK OF AMERICA**

200 E Powell Blvd.  
Gresham, 97030 (503) 665-3159  
sbbankers.bankofamerica.com/pjohnson34/overview

**CLACKAMAS COUNTY BANK - GRESHAM**

1101 NE Burnside Street  
Gresham, 97030 (503) 665-9444  
clackamacountybank.com

**KEYBANK - GRESHAM**

390 W Burnside Rd  
Gresham, 97030 (503) 405-4325  
key.com

**ONPOINT COMMUNITY CREDIT UNION EAST**

**GRESHAM FRED MEYER**  
2497 SE Burnside Rd. Ste. 101  
Gresham, 97030 (503) 228-7077  
ext. 6465  
onpointcu.com

**ONPOINT COMMUNITY CREDIT UNION GRESHAM**

1700 NW Civic Dr Ste 100  
Gresham, 97030 (503) 228-7077  
ext. 5650  
onpointcu.com

**OREGONIANS CREDIT UNION**

247 E Powell Blvd.  
Gresham, 97030 (503) 239-5336  
oregonianscu.com

**PACIFIC NW FEDERAL CREDIT UNION**

12005 NE Erin Way  
Portland, 97220 (503) 258-2623  
pnwfcu.org

**RIVERMARK COMMUNITY CREDIT UNION**

1058 NW Sleret Avenue  
Gresham, 97030 (503) 626-6600  
rivermarkcu.org

**RIVERVIEW BANK**

225 NE Burnside Road  
Gresham, 97030 (503) 912-5400  
riverviewbank.com

**UMPQUA BANK**

473 NW Burnside Road  
Gresham, 97030 (503) 618-0939  
umpquabank.com

**US BANK - GRESHAM**

300 E Powell  
Gresham, 97030 (503) 661-4500  
usbank.com

**WAFD BANK**

1675 NE Burnside Road  
Gresham, 97030 (503) 491-8929  
wafdbank.com

**WELLS FARGO BANK - EAST GRESHAM**

2266 NE Burnside Rd.  
Gresham, 97080 (503) 491-2620  
wellsfargo.com

**BREWERIES & WINERIES****BORING BREWING CO.**

38250 Pioneer Blvd.  
Sandy, 97055 (503) 427-8619  
boringbrewing.com

**MAD COW BREWING COMPANY**

686 NW Eastman Parkway  
Gresham, 97030 (971) 293-3481  
madcowbrewing.com

**MIGRATION BREWING**

18188 NE Wilkes Road  
Portland, 97230 (971) 274-3770  
migrationbrewing.com

**THE HOPPY BREWER**

328 N Main Avenue  
Gresham, 97030 (503) 328-8474  
oregonshoppypplace.com

**BUSINESS & PROFESSIONAL SERVICES****ASTERIA HR**

Gresham, 97080 (971) 754-5799  
asteriahr.com

**BIZ STRATEGISTS LLC**

1235 NE Division Street  
Gresham, 97030 (503) 912-7428  
bizstrategists.com

**COMPLETE SCREENING AGENCY, LLC**

2951 NW Division St  
Gresham, 97030 (800) 827-3130  
complete-screen.com

**EAST METRO ECONOMIC ALLIANCE**

PO Box 422  
Gresham, 97030 (503) 849-2318  
eastmetro-alliance.org

**EVERYDAY AIR SYSTEMS**

Gresham, 97080 (503) 894-1212  
everydayairsystems.com

**GREATER PORTLAND INC.**

111 SW Columbia Street  
Portland, 97201 (503) 445-8065  
greaterportlandinc.com

**LEVEL UP MANAGEMENT, LLC**

Gresham, 97030 (503) 260-2858  
levelupmgllc.com

**MT. HOOD COMMUNITY COLLEGE SMALL BUSINESS DEVELOPMENT CENTER**

26000 SE Stark St.  
Gresham, 97030 (503) 491-7658  
oregonsbdc.org/centers/mt-hood-sbdc

**PAYCHEX**

paychex.com (503) 890-3360

**SEND OUT CARDS - GAIL FULLER**

Gresham, 97030 (503) 481-3261  
sendoutcards.com/177137

**TONE PROPER AV**

117 NE Roberts Ave.  
Gresham, 97030 (888) 283-3293  
toneproperav.com

**YOUR VIRTUAL OFFICE**

Gresham, 97030 (971) 717-5409

**ZENBUSINESS**

5511 Parkcrest Drive  
Austin, 78731 (844) 493-6249  
zenbusiness.com/zenbusiness-comparison

**CARPET & FLOORING****CONTRACT FURNISHINGS MART**

3108 NE 181st Avenue  
Gresham, 97230 (503) 328-7260  
cfmfloors.com

**CROWN CARPETS**

21655 SE Stark Street  
Gresham, 97030 (503) 665-4162  
crown carpets.com

**TUFTS CARPET CLEANING**

Gresham, 97080 (503) 665-6796  
tuftscarpetcleaning.com

**WISE COATINGS LLC**

29241 SE Kerslake Rd.  
Troutdale, 97060 503-COATING  
wisecoatings.com

**CATERING****BUSY BEE CATERING LLC**

68951 E Fairway Avenue  
Welches, 97067 (503) 622-6743  
busybeecatering.com

**CHRIS CAKES NORTHWEST, LLC**

chriscakesnorthwest.com (503) 374-1911

**GRAZE CRAZE @ VON EBERT BREWING - GLENDOVEER**

14021 NE Glisan St.  
Portland, 97230 (971) 345-6937  
grazecraze.com/portland-or-glendoveer

**CHAMBER OF COMMERCE****GRESHAM AREA CHAMBER OF COMMERCE**

1005 N Main Ave.  
Gresham, 97030 (503) 665-1131  
greshamchamber.org

**HISPANIC METROPOLITAN CHAMBER**

333 SW 5th Avenue  
Portland, 97204 (503) 222-0280  
hmccoregon.com

**WEST COLUMBIA GORGE CHAMBER OF COMMERCE**

107 E Historic Columbia River Highway  
Troutdale, 97060 (503) 669-7473  
westcolumbiagorgechamber.com

**CHILDREN & FAMILY NON-PROFIT****AMBLESIDE MEALS ON WHEELS PEOPLE**

600 NE 8th St.  
Gresham, 97030 (503) 953-8201  
mowp.org

**APPLE OF HIS EYE CHARITY**

11 NE 10th Dr.  
Gresham, 97030 (503) 665-6655  
appleofhiseyecharity.org

**BIRCH COMMUNITY SERVICES, INC.**

17780 NE San Rafael  
Portland, 97230 (503) 251-5431  
birchcommunityservices.org

**BLACK COMMUNITY OF PORTLAND**

202 SE 181st Ave. Suite 202  
Portland, 97233 (971) 517-4960  
bccpdx.org

**EASTCO DIVERSIFIED SERVICES**

215 SW Wallula Avenue  
Gresham, 97080 (503) 667-0613  
eastcods.org

**EL PROGRAMA HISPANO CATOLICO**

333 SE 223rd Ave.  
Gresham, 97030 (503) 669-8350  
elprograma.org

**FOOD FOR FAMILIES, INC.**

3505 SE 182nd Ave  
Gresham, 97030 (971) 220-6679  
food4families.net

**FRIENDS OF THE CHILDREN - PORTLAND**

424 NE 172nd Avenue  
Portland, 97230 (503) 281-6633  
friendspdx.org

**MY FATHER'S HOUSE, A COMMUNITY SHELTER**

PO Box 1147  
Gresham, 97030 (503) 492-3046  
familyshelter.org

**NW COMMUNITY ALLIANCE**

1217 NE Burnside, Ste 702  
Gresham, 97030 (503) 491-5005  
nwcall.org

**OUR JUST FUTURE**

10550 NE Halsey St.  
Portland, 97220 (503) 548-0200  
humansolutions.org

**RAINBOW ADULT LIVING**

16432 SE Stark St.  
Portland, 97233 (503) 232-0394  
rainbowadultliving.org

**REAP INC.**

10808 NE Halsey  
Portland, 97220 (503) 688-2784  
reapusa.org

**SNOWCAP COMMUNITY CHARITIES**

17788 SE Pine  
Gresham, 97233 (503) 405-4293  
snowcap.org

**THE SALVATION ARMY GRESHAM CORPS**

473 SE 194th Avenue  
Portland, 97233 (503) 661-8972  
gresham.salvationarmy.org

**YMCA CAMP COLLINS**

3001 SE Oxbow Parkway  
Gresham, 97080 (503) 663-7966  
ymcacw.org

**YMCA OF COLUMBIA-WILLAMETTE**

2261 NE 181st Avenue  
Portland, 97230 (971) 380-4688  
ymcacw.org

**ZAREPHATH KITCHEN & PANTRY**

59 NW Ava, Suites A&B  
Gresham, 97030 (503) 667-7932  
feedeastcounty.org

**CHILDREN NON-PROFIT****FAMILY OF FRIENDS MENTORING**

1333 NW Eastman Parkway  
Gresham, 97030 (503) 618-2397  
family-of-friends.org

**GRESHAM-BARLOW EDUCATION FOUNDATION**

PO Box 3406  
Gresham, 97030 (503) 766-0008  
gbefkids.org

**CHURCHES****EAST HILL CHURCH**

701 N Main Avenue  
Gresham, 97030 (503) 661-4444  
easthill.org

**MOUNTAINVIEW CHRISTIAN CHURCH**

1890 NE Cleveland Ave.  
Gresham, 97030 (503) 492-1200  
mvcclive.com

**PATHWAY CHURCH**

3848 NE Division Street  
Gresham, 97030 (503) 667-1515  
pathwaychurch.net

**SMITH MEMORIAL PRESBYTERIAN CHURCH**

2420 NE Fairview Avenue  
Fairview, 97024 (503) 667-6800  
smithmemorialpres.org

**CITY & REGIONAL GOVERNMENT****CITY OF FAIRVIEW - CITY HALL**

1300 NE Village Street  
Fairview, 97024 (503) 665-7929  
fairvieworegon.gov

**CITY OF GRESHAM - CITY HALL**

1333 NW Eastman Parkway  
Gresham, 97030 (503) 618-3000  
greshamoregon.gov

**CITY OF GRESHAM POLICE DEPARTMENT**

1333 NW Eastman Parkway  
Gresham, 97030 (503) 618-2318  
greshamoregon.gov

**CITY OF TROUTDALE - CITY HALL**

219 E Historic Columbia River Hwy  
Troutdale, 97060 (503) 665-5175  
troutdaleoregon.gov

**HOME FORWARD**

135 SW Ash Street  
Portland, 97204 (503) 802-8423  
homeforward.org

**METRO**

600 NE Grand Avenue  
Portland, 97232 (503) 797-1547  
oregonmetro.gov

**MULTNOMAH COUNTY SHERIFF'S OFFICE**

501 SE Hawthorne  
Portland, 97214 (503) 988-4300  
mcso.us

**OREGON ARMY NATIONAL GUARD**

958 NE Kelly Ave.  
Gresham, 97030 (503) 580-5501

**OREGON DEPARTMENT OF HUMAN SERVICES, DISTRICT 2 MULTNOMAH COUNTY**

11826 NE Glisan St.  
Portland, 97220

**PORT OF PORTLAND**

7200 NE Airport Way  
Portland, 97218 (503) 415-6000  
portofportland.com

**COFFEE****CAFE DELIRIUM**

308 N Main Avenue  
Gresham, 97030 (503) 666-2002  
cafedelirium.com

**DUTCH BROS COFFEE**

328 NW Burnside Rd.  
Gresham, 97030 (541) 955-4700  
dutchbros.com

**LEGACY COFFEE COMPANY LLC**

75 NW 1st St.  
Gresham, 97030 (503) 489-5056  
legacycoffeeopdx.com

**COMMERCIAL BUILDING SERVICES****CANTEL SWEEPING**

1709 NW Eleven Mile Avenue  
Gresham, 97030 (503) 661-4337  
cantelsweeping.com

**CARBON TECHNOLOGY, INC.**

20142 SE Bornstedt Rd.  
Sandy, 97055 (503) 668-8166  
carbontechnologyinc.com

**CERTAPRO PAINTERS OF PORTLAND**

2410 SE 121st Avenue  
Portland, 97216 (503) 894-9379  
certapro.com/portland

**FORTIS CONSTRUCTION, INC.**

1705 SW Taylor Street  
Portland, 97205 (503) 459-4477  
fortisconstruction.com

**GENERAL SHEET METAL**

16345 SE Evelyn St.  
Clackamas, 97015 (503) 650-0405  
gsmw.com

**I & H CONSTRUCTION**

2870 NE Hogan Dr. Ste E201  
Gresham, 97030 (541) 505-2779  
ihconstruction.net

**MCDONALD & WETLE INC.**  
2020 NE 194th Avenue  
Portland, 97230  
mcdonaldwetle.com (503) 667-0175

**PDG CONSTRUCTION SERVICES, INC.**  
27600 SW 95th Avenue  
Wilsonville, 97070  
pdginc.com/our-team (503) 674-3200

**PNW WINDOW CLEANING**  
Gresham, 97030 (503) 422-5274

**SNUGS SERVICES**  
4525 NE 136th Ave.  
Portland, 97230  
snugsservices.com (503) 408-7722

**TOKOLA PROPERTIES**  
1700 NW Civic Drive  
Gresham, 97030  
tokolaproperties.com (503) 489-0685

**COMMUNICATION**

**COMCAST**  
comcast.com (971) 339-3863

**OOMA BUSINESS, INC.**  
10260 SW Greenburg Road  
Portland, 97223  
ooma.com (503) 233-7459

**COMPUTER SERVICES,  
INFORMATION TECHNOLOGY**

**EASTWIND COMPUTERS**  
2470 SE Burnside Rd.  
Gresham, 97080  
eastwindcomputers.com (503) 665-3358

**IPARTS AND PHONE REPAIRS**  
1925 NE Division Street  
Gresham, 97030  
ipartsrepair.com (503) 908-2727

**RP COMPUTING**  
PO Box 1082  
Gresham, 97030  
rpcomputing.biz (503) 708-3859

**SOLUTIONS IT**  
123 E. Powell Blvd. #102  
Gresham, 97030  
solutionsit.net (541) 370-2804

**TEAMLOGIC IT NE PORTLAND**  
4300 NE Fremont St. Suite 230  
Portland, 97213  
teamlogicit.com/nePDxOr (503) 445-4997

**TSP TECHNOLOGY, INC.**  
16455 SE Division Street  
Portland, 97236  
tsptechnology.com (503) 208-7430

**DENTAL, OPTICAL, HEARING**

**ACUITY VISION CENTER**  
1380 E Powell Blvd.  
Gresham, 97030  
acuityvisioncenter.com (503) 760-2525

**BEDONT ORTHODONTICS**  
1042 NW Norman Avenue  
Gresham, 97030  
bedontortho.com (503) 665-1115

**EASTSIDE DENTAL CLINIC**  
1540 SW 257th Drive  
Troutdale, 97060  
east-sidedentalclinic.com (503) 665-2177

**ROOTS DENTAL**  
16338 SE Stark St.  
Portland, 97233  
rootsdental.com (503) 912-2600

**DISASTER RESTORATION**

**SERVPRO OF GRESHAM**  
21640 SE Stark Street  
Gresham, 97030  
servprogresham.com (503) 665-7752

**DISTRIBUTING,  
MANUFACTURING & INDUSTRIAL**

**DENTON PLASTICS**  
18811 NE San Rafael  
Portland, 97230  
dentonplastics.com (503) 257-9945

**FEDEX GROUND**  
2460 NW Sundial Road  
Troutdale, 97060  
fedex.com 800-GoFedEx

**JOHN DEERE PORTLAND REGIONAL  
DISTRIBUTION CENTER**  
2100 NE 181st Avenue  
Portland, 97230  
deere.com (503) 667-1191

**LINEAGE LOGISTICS**  
19450 NE San Rafael Street  
Portland, 97230  
lineage-logistics.com (503) 489-2995

**MICROCHIP TECHNOLOGY INC.**  
21015 SE Stark Street  
Gresham, 97030  
microchip.com (503) 669-5500

**MOEN MACHINERY**  
268 NE Hogan Rd.  
Gresham, 97030  
moenmachinery.com (503) 666-9159

**ONSEMI**  
23400 NE Glisan Street  
Gresham, 97030  
onsemi.com (503) 618-4344

**ORGANICALLY GROWN COMPANY**  
20078 NE Sandy Blvd.  
Portland, 97230  
organicallygrown.com (503) 907-3600

**OWENS CORNING GRESHAM FOAM PLANT**  
18456 NE Wilkes Road  
Portland, 97230  
owenscorning.com (503) 405-1011

**PELLA VINYL - PORTLAND OPERATIONS**  
18600 NE Wilkes Road  
Portland, 97230  
pella.com (503) 405-9075

**THE BOEING COMPANY**  
19000 NE Sandy Blvd  
Portland, 97230  
boeing.com (206) 655-1131

**EDUCATION**

**CENTENNIAL SCHOOL DISTRICT**  
18135 SE Brooklyn Street  
Portland, 97236  
csd28j.org (503) 760-7990

**CENTER FOR ADVANCED LEARNING**  
1484 NW Civic Drive  
Gresham, 97030  
calcharter.org (503) 667-4978

**COLUMBIA GORGE MONTESSORI**  
3200 NE Hogan Drive  
Gresham, 97030  
cg-montessori.com (503) 492-8500

**EAST COUNTY BRIDGES - MESD**  
11611 NE Ainsworth Circle  
Portland, 97220  
global-zone50.renaissance-go.com/educatorportal/home (503) 389-3398

**GRESHAM-BARLOW SCHOOL DISTRICT**  
1331 NW Eastman Parkway  
Gresham, 97030  
gresham.k12.or.us (503) 261-4550

**LEWIS & CLARK MONTESSORI CHARTER SCHOOL**  
1326 NW Civic Drive  
Gresham, 97030  
lcmsc.org (503) 427-0803

**METRO EAST WEB ACADEMY**  
50 NW 5th Street  
Gresham, 97030  
mewebacademy.org (503) 258-4790

**MT. HOOD COMMUNITY COLLEGE**  
26000 SE Stark Street  
Gresham, 97030  
mhcc.edu (503) 491-7212

**MULTNOMAH EDUCATION SERVICE DISTRICT  
EMPLOYMENT TRAINING TEAM**  
11611 NE Ainsworth Circle  
Portland, 97220  
multnomahesd.org (971) 396-8794

**MULTNOMAH LEARNING ACADEMY - K-8 PUBLIC  
CHARTER SCHOOL**  
22565 NE Halsey Street  
Fairview, 97024  
mla.k12.or.us (503) 405-7868

**OREGON TRAIL ACADEMY**  
36225 SE Proctor Road  
Boring, 97009  
oregontrailsschools.com/ota (503) 668-5521

**POIC + RAHS**  
2208 SE 182nd Avenue  
Portland, 97233  
portlandoic.org (503) 797-7226

**PORTLAND COMMUNITY COLLEGE -  
COMMUNITY RELATIONS**  
6713 SW Bonita Rd.  
Portland, 97224 (971) 722-6061

**REYNOLDS SCHOOL DISTRICT**  
1204 NE 201st Avenue  
Fairview, 97024  
reynolds.k12.or.us (503) 661-7200



**RIVERCREST ACADEMY - MESD**

3002 NE Ainsworth St  
Portland, 97221 (971) 427-0935  
rivercrestacademy.org

**WARNER PACIFIC UNIVERSITY**

2219 SE 68th Avenue  
Portland, 97215 (503) 517-1220  
warnerpacific.edu

**ELECTRICIANS****ANDERSEN ELECTRIC, INC.**

335 NE Roberts Ave. Suite 101  
Gresham, 97030 (503) 665-4327  
andersenelectric.com

**EMPLOYMENT SERVICES****ALSO - ADVOCATES FOR LIFE SKILLS AND OPPORTUNITY**

10541 SE Cherry Blossom Drive  
Portland, 97216 (503) 489-6565  
alsoweb.org

**BBSI - PORTLAND**

2 Centerpointe Drive  
Lake Oswego, 97035 (503) 403-1355  
bbsi.com

**CSR PERSONNEL**

347 NE Hood Ave.  
Gresham, 97030 (503) 665-7790  
csr-jobs.com

**EXCEED ENTERPRISES INC**

5285 SE Mallard Way  
Milwaukie, 97222 (503) 652-9036  
exceedpdx.com

**EXPRESS EMPLOYMENT PROFESSIONALS**

1201 SE 223rd Avenue  
Gresham, 97030 (503) 492-3200  
expresspros.com/greshamor

**GOODWILL JOB CONNECTION**

413 NE Burnside Road  
Gresham, 97030 (503) 489-2077  
meetgoodwill.org

**HIRE NW**

248 NE 219th Ave  
Gresham, 97030 (971) 401-1051  
hirenw.com

**SMART LABS NOW**

Employment  
12003 NE Ainsworth Circle  
Portland, 97220 (503) 477-7748  
SmartLabsNow.com

**SPRINGDALE JOB CORPS**

31224 E Historic Columbia River Highway  
Troutdale, 97060 (503) 695-2245  
springdale.jobcorps.gov

**WORKSYSTEMS, INC.**

1618 SW First Avenue  
Portland, 97201 (503) 478-7300  
worksystems.org

**ENVIRONMENTAL SERVICES****JACOBS ENGINEERING GROUP, INC.**

20015 NE Sandy Blvd.  
Portland, 97230 (503) 618-3450  
Jacobs.com

**EVENT & WEDDING SERVICES****CLEAR CREEK EVENTS**

376 NE 219th Avenue  
Gresham, 97030 (971) 808-7201  
clearcreek-events.com

**EVENTPLUS INTERNATIONAL**

West Linn, 97068 (503) 810-8166  
eventplusint.com

**PERSIMMON COUNTRY CLUB**

500 SE Butler Road  
Gresham, 97080 (503) 674-3259  
persimmoncountryclub.com

**SRC COMMUNITY CONSULTING, LLC**

Gresham, 97030 (503) 750-3785

**EVENT FACILITIES****CLUB PAESANO**

3800 W. Powell Loop  
Gresham, 97030 (503) 577-8471  
clubpaesano.org

**ROCKWOOD CDC & SUNRISE CENTER**

18901 E. Burnside  
Gresham, 97233 (503) 847-9163  
rockwoodcdc.org

**FINANCIAL SERVICES****AMERICAN FAMILY ESTATE PRESERVATION, INC. (AFEPI)**

Gresham, 97030 (717) 744-8281  
mylivingtrust.org

**ASHLEY WHITTAKER, WEALTHWAVE/ HOWMONEYWORKS**

7421 SW Bridgeport Rd. Suite H-225  
Portland, 97224 (503) 267-4729  
wealthwave.com/ashleywhittaker

**EDWARD JONES - FINANCIAL ADVISOR: BEN CHUMOV**

1584 NE 8th St.  
Gresham, 97030 (503) 912-7114  
edwardjones.com/us-en/financial-advisor/ben-chumov

**EDWARD JONES/CHRISTINA J. PRICE**

1342 NW Civic Drive  
Gresham, 97030 (503) 665-2193  
edwardjones.com

**EDWARD JONES/KIMBERLEY LANPHAR**

1342 NW Civic Drive  
Gresham, 97030 (503) 665-2193  
edwardjones.com

**KINGDOM WEALTH GROUP LLC**

38740 Proctor Blvd.  
Sandy, 97055 (971) 414-6050  
yourkingdomwealth.com

**LINCOLN FINANCIAL ADVISORS (MEMBER SIPC) FINANCIAL SERVICES**

16807 NE Wasco St.  
Portland, 97230 (971) 717-1350

**NAVIGATE FINANCIAL**

navigatefinancialnw.com (360) 402-3200

**TAX MINIMIZERS OF OREGON INC.**

29 W Powell Blvd.  
Gresham, 97030 (503) 665-1040  
taxminimizers.com

**UNITED FINANCE**

21931 SE Stark Street  
Gresham, 97030 (503) 661-5626  
unitedfinance.com

**FITNESS****CASCADE ATHLETIC CLUB**

19201 SE Division Street  
Gresham, 97030 (503) 665-4142  
cascadeac.com

**FABIANO SCHERNER BRAZILIAN JIU JITSU**

39 NW 3 Street  
Gresham, 97030 (503) 674-4800  
greshamjiujitsu.com

**GRESHAM REVOLUTION PARKOUR**

1618 NE 8th St.  
Gresham, 97030 (503) 328-9199  
rvpkgresham.com

**MUV FITNESS TROUTDALE**

2501 SW Cherry Park Rd.  
Troutdale, 97060 (503) 660-3550  
muvfitness.com

**SNAP FITNESS**

400 NW Eastman Parkway  
Gresham, 97030 (971) 293-3422  
snapfitness.com

**FUNERAL SERVICES****GRESHAM MEMORIAL CHAPEL & EVENING EVENTS**

257 SE Roberts Ave.  
Gresham, 97080 (503) 618-8176  
greshamfuneral.com

**GARDEN & LANDSCAPING****A-1 LAWN & GROUNDS MAINTENANCE INC.**

1123 SE 144th  
Portland, 97233 (503) 254-9458

**AL'S GARDEN CENTER**

7505 SE Hogan Road  
Gresham, 97080 (503) 491-0771  
als-gardencenter.com

**BORING BARK**

30265 SE HWY 212  
Boring, 97009 (503) 668-3219  
boringbark.com

**DRAKE'S 7 DEE'S NURSERY & LANDSCAPING**

5645 SW Scholls Ferry Road  
Portland, 97225 (503) 256-2223  
drakes7dees.com

**LANDCARE LLC**

17101 NE Halsey Street  
Portland, 97230 (503) 459-1743  
landcare.com

**PARK'S NURSERY**

Boring, 97009 (503) 663-3715  
parksnursery.com

**HAIR & BEAUTY****EYE SHINE BEAUTY LLC**

1720 NW Lovejoy St. Suite 326  
Portland, 97209 (971) 235-9876  
eyeshinebeauty.com

**HEALTHCARE - ALTERNATIVE**

**ACTIVE MOTION SPINE & REHAB**  
2075 NE Division St.  
Gresham, 97030 (503) 512-1040  
activemotionspine.com

**ADVANCED CARE CHIROPRACTIC**  
837 E Powell Blvd.  
Gresham, 97030 (503) 669-9495  
advancedcarechiro.com

**ALTA ULRICH, LMT**  
1217 NE Burnside Rd. 401  
Gresham, 97030 (503) 907-0890  
altaulrich.com

**BENCHMARK PHYSICAL THERAPY - GRESHAM**  
283 NE 223rd Ave.  
Gresham, 97030 (503) 912-1192  
benchmarkpt.com

**DOCERE NATUROPATHIC MEDICINE - DR. MARIYA SULAKOV**  
25500 SE Stark St., Suite 202  
Gresham, 97030 (503) 489-5917  
docerenaturopathicmedicine.com

**GRESHAM FAMILY CHIROPRACTIC**  
575 NE 2nd Street  
Gresham, 97030 (503) 667-6744  
greshamchiropractor.com

**HARMONY HYPNOSIS & NEUROFEEDBACK**  
510 NE Roberts Ave. Suite 350  
Gresham, 97030 (503) 201-6300  
harmonyhyp4u.com

**HOOD VIEW CHIROPRACTIC**  
1550 NW Eastman Parkway  
Gresham, 97030 (503) 669-1966  
hoodviewchiro.com

**OPDAHL CHIROPRACTIC, MASSAGE, & REGENERATIVE MEDICINE**  
1220 NE Burnside Rd.  
Gresham, 97030 (360) 936-6735  
opdahlichiropractic.net

**ROAM CHIROPRACTIC & WELLNESS**  
333 North Main Ave. Ste 107  
Gresham, 97030 (207) 992-8495  
Roamchiro.com

**THE WELLNESS CENTER PDX**  
1954 SE 182nd  
Portland, 97233 (503) 376-6881  
thewellnesscenterpdx.org

**HEALTHCARE - MEDICAL**

**ADVENTIST HEALTH PORTLAND**  
10123 SE Market Street  
Portland, 97216 (503) 257-2500  
adventisthealth.org/portland

**AMERICAN MEDICAL RESPONSE NORTHWEST**  
One SE 2nd Avenue  
Portland, 97214 (503) 736-3428  
amr.net/home/portland

**ARMWORKS HAND THERAPY**  
24076 SE Stark Street  
Gresham, 97030 (503) 491-1666  
armworks.net

**BRISTOL HOSPICE OF HOOD RIVER**  
407 Port Way Ave. Suite 201  
Hood River, 97031 (541) 386-1942  
bristolhospice.com/hood-river

**GOOD NEWS COMMUNITY HEALTH CENTER**  
18000 SE Stark Street  
Portland, 97233 (503) 489-0567  
goodnewschc.org

**KAISER PERMANENTE**  
19500 SE Stark Street  
Portland, 97233 (503) 813-2000  
kp.org

**LEGACY MOUNT HOOD MEDICAL CENTER**  
24800 SE Stark Street  
Gresham, 97030 (503) 674-1122  
legacyhealth.org

**MTN. VIEW FAMILY PRACTICE, PC**  
24900 SE Stark Street  
Gresham, 97030 (503) 665-1010  
mtnviewfamilypractice.com

**THE CENTER FOR MEN'S & WOMEN'S UROLOGY**  
24076 SE Stark Street  
Gresham, 97030 (503) 492-6510  
centerforurology.com

**THERAPEUTIC ASSOCIATES - GRESHAM PHYSICAL THERAPY**  
283 NW Miller Avenue  
Gresham, 97030 (503) 666-7644  
therapeuticassociates.com/gresham

**THERAPYDIA GRESHAM**  
1027 NW Norman Ave.  
Gresham, 97030 (971) 362-3288  
therapydia.com/gresham/

**VANCOUVER CLINIC - GRESHAM SQUARE**  
340 NW Burnside Rd.  
Gresham, 97030 (971) 432-7500  
tvc.org

**VILLAGE HEALTH CARE**  
3955 SE 182nd Avenue  
Gresham, 97030 (503) 665-0183  
villagehc.com

**HEATING & COOLING**

**A & E PLUMBING, HEATING AND AIR**  
143 NE Elliott Ave.  
Gresham, OR 97030 (541) 387-3311  
aeheatingandcooling.com

**COOL J'Z HEATING & COOLING**  
Corbett, 97019 (503) 319-5072  
cool-jz.com

**GRESHAM HEATING AND AIR CONDITIONING INC.**  
1560 NW 3rd St.  
Gresham, 97030 (503) 667-7594  
greshamheating.com

**OXBOW HEATING AND COOLING**  
34725 SE Homan Rd  
Gresham, 97080 (971) 808-7473  
oxbowhc.com

**WILLARD POWER VAC**  
15620 NE Glisan St.  
Portland, 97230 (503) 256-9905  
willardductcleaning.com

**HOME CLEANING & SUPPLIES**

**THE TIDY SISTER**  
Gresham, 97080 (503) 666-2255  
thetidysister.com

**VASCO SERVICES LLC**  
Gresham, 97080 (971) 220-6391  
vascopdx.com

**HOME IMPROVEMENT BUILDING SERVICES**

**AFFORDABLE HOME REMODELING**  
Gresham, 97030 (503) 489-2130  
newwindowsportland.com

**ARMADAS EXTERIOR LLC**  
Damascus, 97089 (503) 753-1664  
armadas.us

**CLEARLY AMAZING**  
15717 SW 74th Ave. Ste 400  
Tigard, 97224 (503) 887-6871  
clearlyamazing.com

**HARBOLD HOMES LLC**  
Portland, 97230 (971) 274-8413  
harboldhomes.com

**HOME BUILDERS ASSOCIATION OF METROPOLITAN PORTLAND**  
15555 Bangy Rd.  
Lake Oswego, 97035 (503) 684-1880  
hbapdx.org

**HOMEMASTERS PORTLAND EAST**  
PO Box 879  
Boring, 97009 (503) 328-9400  
portlandeast.homemasters.com

**LENNY MARTIN PAINTING LLC**  
(503) 888-8020  
lennymartinpainting.com

**MCCORD CONSTRUCTION, LLC**  
735 SE Mt. Hood Hwy  
Gresham, 97080 (503) 348-2366  
mccordconstructionllc.com

**MT. HOOD GLASS**  
530 E Powell Blvd.  
Gresham, 97030 (503) 667-0290  
mthoodglass.com

**PRODAN CONSTRUCTION LLC**  
20500 SE Hwy 212  
Damascus, 97089 (503) 465-1154  
prodanllc.com

**RELIABLE FENCE & CONSTRUCTION**  
2105 SE 190th  
Portland, 97233 (503) 669-8148  
reliablefencecompany.com

**ROYAL KINGDOM MASONRY LLC**  
Gresham, 97080 (503) 489-3936  
royalkingdommasonryllc.com

**SAWTOOTH ROOFING COMPANY**  
5230 NE 109th Avenue  
Portland, 97220 (503) 258-8017  
sawtoothroofing.com

**TOP-NOTCH PROPERTY MAINTENANCE LLC**  
Gresham, 97080 (408) 676-6824

## INDIVIDUAL &amp; RETIRED

|  |                |
|--|----------------|
| <b>AL NODARSE</b><br>Lake Oswego, 97034  | (503) 819-7540 |
| <b>ANDREW MORRISON</b><br>Gresham, 97030   | (503) 991-0496 |
| <b>ANDREW SPEER</b><br>Portland, 97230   | (503) 830-6000 |
| <b>CATHY KEATHLEY</b><br>Gresham, 97080  | (503) 805-8973 |
| <b>DAVID LIGATICH FOR GBSD SCHOOL BOARD</b><br>1905 NE Division St.<br>Gresham, 97030<br>davidligatichforschools.com                         | (503) 929-3983 |
| <b>DR. SHAWN FARRENS - GRESHAM-BARLOW SCHOOL BOARD</b><br>Gresham, 97080   | (503) 676-4676 |
| <b>FRIENDS OF ED CHIN</b><br>Gresham, 97030<br>VoteEdChin.com  | (503) 781-6473 |
| <b>FRIENDS OF JANINE GLADFELTER</b><br>Gresham, 97030<br>votejaninegladfelter.com  | (503) 307-8006 |
| <b>JERRY FOR GRESHAM</b><br>Gresham, 97080<br>jerryforgresham.com  | (503) 912-8872 |
| <b>JOAN ALBERTSON</b>  | (503) 666-5723 |
| <b>LORI STAHLMAN</b>   | (503) 484-8385 |
| <b>MARK KOST</b><br>Gresham, 97030   | (503) 780-1674 |
| <b>ROBERT MCDONALD</b>   | (503) 709-5852 |
| <b>SCOTT THOMAS</b><br>Portland, 97230   | (971) 409-5582 |
| <b>STEFANIE CRAFT FOR GRESHAM - BARLOW SCHOOL DISTRICT</b><br>PO Box 42307<br>Portland, 97242<br>facebook.com/profile.php?id=100090469035710 | (503) 860-2331 |

## INSURANCE SERVICES

|   |                |
|---|----------------|
| <b>ALLSTATE - FOX INSURANCE SERVICES</b><br>21721 SE Stark Street<br>Gresham, 97030<br>allstate.com/justinfox   | (503) 665-5125 |
| <b>AMANDA ELIZABETH KIMBER AGENCY</b><br>135 NW 1st St<br>Gresham, 97030<br>insurancebyamanda.com   | (503) 665-3111 |
| <b>B.J. NELSON COUNTRY FINANCIAL INSURANCE AGENT</b><br>12550 SE 93rd. Ave, Suite 400<br>Clackamas, 97015<br>representatives.countryfinancial.com/bj.nelson | (503) 449-6565 |
| <b>BROWN &amp; BROWN</b><br>601 SW 2nd Avenue, Suite 1200<br>Portland, 97204<br>bbrown.com  | (503) 790-9337 |

**CCB INSURANCE SERVICES LLC**  
38975 Proctor Blvd.  
Sandy, 97055  
ccbinsuranceservices.com

(503) 668-2524

**DIBROKERWEST - JONATHAN LENHOFF**  
8100 SW Nyberg St. Ste. 220  
Tualatin, 97062  
dibrokerWest.com

(503) 916-9366

**HEALTHBENEFITS411**  
Gresham, 97030  
healthbenefits411.com

(503) 891-5793

**HUMANA MARKETPOINT, INC. ("HUMANA")**  
4400 NE 77th Ave.  
Vancouver, 98662  
humana.com/lskjoldager

(971) 421-6076

**INSURANCE SOLUTIONS NW, INC.**  
insurancesolutionsnw.com

(503) 789-7217

**JUANA MENDOZA - STATE FARM AGENCY**  
4304 SE 182nd Ave.  
Gresham, 97030  
agentjmendoza.com

(503) 505-9777

**KEN SHONK AGENCY - GOOSEHEAD INSURANCE**  
goosehead.com/Ken-Shonk

(503) 675-2269

**KENWAY BENEFITS GROUP**  
2870 NE Hogan Drive  
Gresham, 97030  
kenwaybenefitsgroup.com

(503) 349-3599

**MT. HOOD INSURANCE**  
21707 SE Stark St.  
Gresham, 97030  
MtHoodInsurance.com

(503) 808-1111

**NEW YORK LIFE - WILLIAM AMSDEN**  
10260 SW Greenburg Road  
Portland, 97223  
newyorklife.com/agent/wamsden

(503) 206-2095

**NW MEDICARE ADVISORS**  
PO Box 841  
Oregon City, 97045  
nwmedicareadvisors.com

(503) 957-9583

**OREGON INSURANCE AGENCY**  
55 E. Powell Blvd.  
Gresham, 97030  
oregoninsurance.net

(503) 665-2649

**RAYMOND LOVE AGENCY**  
2951 NW Division St.  
Gresham, 97030  
raymondlove.com

(503) 665-3061

**STATE FARM - ROB HENDRICKSON AGENCY**  
2951 NW Division St.  
Gresham, 97030  
mypdxagency.com

(503) 661-5205

**TERRY ROBINSON PACIFIC NW INSURANCE AGENCY LLC**  
4404 SE King Rd. Ste. 102  
Milwaukie, 97222  
agents.farmers.com/or/milwaukie/terry-robinson

(503) 353-9500

**TREVIN WEBB INSURANCE AGENCY**  
21901 NE Halsey St. Ste 203  
Fairview, 97024  
trevinwebbinsurance.com

(503) 667-2820

## LEGAL SERVICES

**GOOD ADVICE LAW**  
22400 SE Stark St. Ste 107  
Gresham, 97030  
elderlawgresham.com

(503) 492-4229

**GRESHAM INJURY LAW CENTER**  
424 NE Kelly Avenue  
Gresham, 97030  
greshaminjurylaw.com

(503) 492-1100

**LEGALSHIELD - MICHAEL OLEARY**  
Legal Help for You & Your Family  
olearym.legalshieldassociate.com

(503) 998-5868

**TILLMANN LAW PERSONAL INJURY LAWYERS**  
101 SW Main St. #1905  
Portland, 97204  
tillmannlaw.com

(503) 272-8986

**VAMES, WANG & SOSA**  
600 NW Fariss Rd.  
Gresham, 97030  
vameswang.com

(503) 669-3426

**WARREN ALLEN, LLP**  
10535 NE Glisan St  
Portland, 97220  
warrenallen.com

(503) 255-8795

## LOCKSMITHS

**GRESHAM LOCKSMITH INC.**  
21755 SE Stark Street  
Gresham, 97030  
greshamlocksmith.com

(503) 666-4138

## LODGING

**BEST WESTERN SANDY INN**  
37465 Highway 26  
Sandy, 97055  
mthoodbestwestern.com

(503) 668-7100

**COMFORT INN COLUMBIA GORGE GATEWAY**  
1000 NW Graham Road  
Troutdale, 97060  
citroudale.com

(503) 492-2900

**COURTYARD BY MARRIOTT PORTLAND EAST**  
2811 NE 181st Ave.  
Portland, 97230  
marriott.com/hotels/travel/pdxce-courtyard-portland-east

(503) 665-2811

**HAMPTON INN**  
3039 NE 181st Avenue  
Portland, 97230  
portlandgresham.hamptoninn.com

(503) 669-7000

**MOTEL 6**  
1572 NE Burnside Road  
Gresham, 97030  
motel6.com/en/motels.or.gresham.8735.html

(503) 666-9545

**MY PLACE HOTELS-PORTLAND EAST, OR**  
2384 NE 178th Ave.  
Portland, 97230  
myplacehotels.com/my-place-hotel-portland-east-or?chebs=chamber-portlandeast

(503) 807-4427

**QUALITY INN**  
2752 NE Hogan Drive  
Gresham, 97030  
choicehotels.com/oregon/gresham/quality-inn-hotels/or239?source=gyxt

(503) 907-1777

**SUPER 8 MOTEL**  
121 NE 181st Avenue  
Portland, 97230 (503) 661-5100  
super8.com

#### MORTGAGE AND LENDING SERVICES

**ACADEMY MORTGAGE - BECCA GORDON #NMLS 453802**  
12550 SE 93rd Ave.  
Clackamas, 97015 (503) 680-4867  
academymortgage.com/beccagordon

**FAIRWAY INDEPENDENT MORTGAGE CORP. - JEFF HOLMES**  
8440 SE Sunnybrook Blvd.  
Clackamas, 97015 (503) 765-1753  
JeffHolmesLoans.com

**NORTHWEST REVERSE MORTGAGE**  
10121 SE Sunnyside Rd  
Clackamas, 97015 (503) 427-1667  
nwreverse.com

**ROOT EXECUTIVES, LLC**  
10151 SE Sunnyside Rd. Ste 220  
Clackamas, 97015 (503) 208-8220  
rootmortgage.com

**TEAM JENSEN MORTGAGE EXPRESS, NMLS-62738 & NMLS-205436**  
9200 SE Sunnybrook Blvd. (503) 329-5622  
Clackamas, 97015  
mtgxps.mymortgage-online.com/DeenaJensen.html

#### MOVING & STORAGE

**ANC MOVERS INC.**  
5305 NE 121st Ave. Ste 106  
Vancouver, 98682 (360) 992-8702  
ancmovers.com

**COLLEGE HUNKS HAULING JUNK HAPPY VALLEY**  
402 Beaver Creek Rd.  
Oregon City, 97045 (503) 882-2746  
collegehunkshaulingjunk.com

**TROUTDALE AIRPORT STORAGE**  
1027 NE Harlow Place  
Troutdale, 97060 (503) 492-4700  
troutdalestorage.com

#### NEWSPAPERS & PUBLICATIONS

**HOODVIEW NEWS**  
PO Box 174  
Sandy, 97055 (503) 475-4905  
hoodviewnews.com

**THE OUTLOOK/PAMPLIN MEDIA GROUP**  
1190 NE Division St.  
Gresham, 97030 (503) 665-2181  
theoutlookonline.com

#### NON-PROFIT CIVIC

**100+ WOMEN WHO CARE EAST COUNTY**  
Gresham, 97080 (503) 969-2708  
100womenwhocareeastcounty.org

**ALL GOOD NORTHWEST**  
1300 SE Stark Street, Suite 211  
Portland, 97214 (971) 428-5498  
allgoodnw.org

**AMERICAN CANCER SOCIETY**  
PO Box 22770  
Portland, 97269 (503) 334-0780  
cancer.org

**BETTER BUSINESS BUREAU**  
bbb.org/northwest (206) 676-4129

**COLUMBIA CORRIDOR ASSOCIATION**  
6015 NE 80th Avenue  
Portland, 97218 (503) 287-8686  
columbiacorridor.org

**COLUMBIA SLOUGH WATERSHED COUNCIL**  
7040 NE 47th Ave.  
Portland, 97218 (503) 281-1132  
columbiaslough.org

**GATEWAY GRESHAM ELKS LODGE #1805**  
3330 NE Division Street  
Gresham, 97030 (503) 666-1805  
elks.org/ldges/ContactUs.cfm?LodgeNumber=1805

**GRESHAM BREAKFAST LIONS CLUB**  
PO Box 1613  
Gresham, 97030 (503) 358-1313  
e-clubhouse.org/sites/greshambreakfast

**GRESHAM HABITAT FOR HUMANITY RESTORE**  
610 NE 181st Avenue  
Portland, 97230 (503) 575-7336  
pdxrestore.org

**GRESHAM HISTORICAL SOCIETY & MUSEUM**  
410 N Main Avenue  
Gresham, 97030 (503) 661-0347  
greshamhistorical.org

**GRESHAM VETERANS OF FOREIGN WARS POST 180 & AUXILIARY POST 180**  
219 NW First St.  
Gresham, 97030 (971) 231-4180  
facebook.com/profile.php?id=100072431145393

**GUIDE DOGS FOR THE BLIND**  
32901 SE Kelso Road  
Boring, 97009 (503) 668-2100  
guidedogs.com

**HEART FOR THE ARTS**  
320 N Main Ave. Suite 203  
Gresham, 97030 (503) 962-0501  
heartforart.org

**HISTORIC DOWNTOWN GRESHAM BUSINESS ASSOC.**  
Gresham, 97030 (503) 674-4800  
historicdowntowngresham.org

**HULL FOUNDATION AND LEARNING CENTER, INC.**  
43233 SE Oral Hull Road  
Sandy, 97055 (503) 668-6195  
oralhull.org

**JOHNSON CREEK WATERSHED COUNCIL**  
4033 SE Woodstock Blvd  
Portland, 97202 (503) 652-7477  
jwc.org

**PINK SISTAS**  
PO Box 2035  
Fairview, 97024 (503) 901-7900  
pinksistas.org

**SOROPTIMIST INTERNATIONAL OF GRESHAM**  
PO Box 802  
Gresham, 97030 (971) 801-0209  
sigresham.org

**THE INTERTWINE ALLIANCE FOUNDATION**  
2100 SW River Parkway  
Portland, 97201 (503) 445-0991  
theintertwine.org

**THE ROTARY CLUB OF GRESHAM**  
PO Box 3041  
Gresham, 97030  
greshamrotary.com

**TSURU ISLAND - GRESHAM JAPANESE GARDEN**  
219 S Main Avenue  
Gresham, 97030 (503) 969-4386  
greshamjapanesegarden.com

**WOMEN-SEW GLOBAL FOUNDATION**  
Gresham, 97080 (503) 674-2574  
womensewglobalfoundation.org

#### OFFICE SUPPLIES & SERVICES

**H2OREGON PREMIUM WATER COMPANY**  
13487 SE Johnson Rd.  
Portland, 97222 (503) 799-6691  
h2oregonwater.com

**OFFICE DEPOT**  
2205 NE Burnside  
Gresham, 97030 (503) 618-8812  
officedepot.com

#### PEST CONTROL

**ADVANTAGE INTEGRATED PEST ELIMINATION**  
Portland, 97204 (503) 781-8357  
advantageipe.com

#### PHOTOGRAPHY & VIDEOGRAPHY

**FIRESIDE MEDIA**  
fireside.media (503) 943-0527

**MIA ADMIRE PHOTOGRAPHY**  
Troutdale, 97060 (503) 660-3999  
miaadmirephotography.com

**NATE STEVENS CURIOSITY LAB**  
Gresham, 97080 (503) 395-8688  
natestvns.com

**VISUAL IMPRESSIONS PHOTOGRAPHY, LLC**  
3650 SE Powell Valley Rd.  
Gresham, 97080 (503) 320-3076  
visualimpressions.org

#### PLUMBING

**JL INDUSTRIES INC.**  
802 SE 199th Ave.  
Portland, 97233 (503) 256-4010  
pppinc.net

#### PRINTING, COPYING & SHIPPING

**ACCUPRINT**  
265 NE 2nd Street  
Gresham, 97030 (503) 667-3100  
accuprint-inkupinc.com

**MARATHON PRINTING, INC**  
390 NE 9th St  
Gresham, 97030 (503) 255-4122  
marathononline.com

**NIPPON EXPRESS USA, PORTLAND BRANCH**

8520 NE Alderwood Street  
Portland, 97220 (503) 281-6400  
nipponexpressusa.com

**PACIFIC OFFICE AUTOMATION**

14747 NW Greenbrier Parkway  
Beaverton, 97006 (503) 601-2343  
pacificoffice.com

**PROFESSIONAL DEVELOPMENT****EREP, INC.**

501 NE Hood Ave.  
Gresham, 97030 (503) 479-8372  
erep.com

**NATIONAL MARKETING ASSOCIATES**

Portland, 97225 (503) 208-2739  
nmacorp.com

**PROPERTY MANAGEMENT****KERR PROPERTIES, INC.**

18024 SE Pine St.  
Portland, 97233 (503) 666-0922  
kerrpropertiesinc.com

**OREGON PROPERTY MANAGEMENT, LLC**

8440 NE Alderwood  
Portland, 97220 (503) 731-3701  
oregonpropertymgmt.com

**YOSHIDA'S INC.**

8440 NE Alderwood Rd  
Portland, 97220 (503) 284-1114  
yoshidagroup.com/our-companies.php

**PUBLIC UTILITIES****ARROW SANITARY SERVICE**

5455 NE 109th Ave  
Portland, 97220 (503) 257-1331  
arrowsanitaryservice.com

**GRESHAM SANITARY SERVICE INC.**

2131 NW Birdsedale  
Gresham, 97030 (503) 665-2424  
greshamsanitary.com

**NW NATURAL**

250 SW Taylor St.  
Portland, 97204 (503) 721-2474  
nwnatural.com

**PORTLAND GENERAL ELECTRIC**

121 SW Salmon Street  
Portland, 97204 (503) 464-7486  
portlandgeneral.com

**ROCKWOOD SOLID WASTE, INC.**

2550 NW Burnside Court  
Gresham, 97030 (503) 666-3488  
rockwoodsolidwaste.com

**WASTE MANAGEMENT OF OREGON**

7227 NE 55th  
Portland, 97218 (503) 493-7831  
wm.com

**RADIO, TV & BROADCAST STATIONS****WAYFM 96.3**

1400 NE 136th Avenue  
Vancouver, 98684 (503) 210-9290  
wayfm.com

**REAL ESTATE SERVICES****ANNA AGATAT - MT HOOD REALTY**

201 SE Dora Ave.  
Troutdale, 97060 (323) 327-2790  
annaagatat.com

**BECKY WILSON - PREMIERE PROPERTY GROUP, LLC**

501 NE Hood Ave, Suite 310  
Gresham, 97030 (503) 510-7890  
beckywilson.premierepropertygroup.com

**BILL BAILEY - RE/MAX ADVANTAGE GROUP**

13200 SE 172nd Ave Ste #172  
Happy Valley, 97086 (503) 348-6380  
billbaileyoregon.com

**CHELSEA MCMANUS - OREGON DIGS REAL ESTATE**

12960 SE 162nd Ave.  
Happy Valley, 97086 (702) 340-9670  
chelseadigsportland.com

**EAST METRO ASSOCIATION OF REALTORS**

501 NE Hood Avenue  
Gresham, 97030 (503) 667-1211  
emaroregon.com

**FIND OREGON HOME**

2222 SE Scott Ave.  
Gresham, 97080 (503) 789-7412  
findoregonhome.com

**GREEN LIGHTS COMMERCIAL REALTY**

Gresham, 97030 (360) 370-7027

**KEY BEGINNING INSPECTIONS**

Gresham, 97030 (503) 866-9481  
keybeginninginspections.com

**KOHLER MEYERS O'HALLORAN INC**

333 N. Main Ave. Suite 109  
Gresham, 97030 (503) 661-8000  
kmorealestate.com

**LESLIE DIRK - ERA FREEMAN & ASSOCIATES**

1685 E Powell Blvd.  
Gresham, 97030 (503) 318-0927

**MATT LAGASSE - THE BROKER NETWORK, LLC**

320 N. Main Ave. #213  
Gresham, 97030 (971) 506-4432  
thebrokeretworkrealty.com/agent/matt-lagasse

**MICHAEL PATRICK - PREMIERE PROPERTY GROUP, LLC**

501 NE Hood Ave, Suite 310  
Gresham, 97030 (503) 481-0900  
michaelpatrickhomes.com

**PREMIERE PROPERTY GROUP, LLC- MARGUERITE TRUTTMAN, REALTOR IN OR AND WA**

10135 SE Sunnyside Rd.  
Clackamas, 97015 (503) 329-8793  
realtormarguerite.com

**RE/MAX ADVANTAGE GROUP - MATT CALLISON**

13200 SE 172nd Ave  
Happy Valley, 97089 (503) 577-4962  
mattcallison.equitygroup.com

**RE/MAX ADVANTAGE GROUP - TERESA PETERSON**

23195 SE Belmont Ct.  
Damascus, 97089 (971) 341-5218  
teresa-peterson.remax.com

**ROG3RS REALTY INC**

Troutdale, 97060 (503) 997-7549  
rog3rsrealty.com

**STATUS INSPECTIONS INC.**

Gresham, 97030 (503) 508-3373  
statusinspectionsinc.com

**SYCAMORE GROUP / EXP REALTY, LLC - TRACY ANDERSON**

Gresham, 97080 (503) 544-0027  
sycamoregroup.live

**THE BAKERY BLOCK**

333 N. Main Ave.  
Gresham, 97030 (503) 720-0704

**RESTAURANTS, FOOD, & BARS****BARLEY SPROUT RESTAURANT**

112 N Main Ave.  
Gresham, 97030 (503) 665-7610  
barleysprout.com

**BASKIN ROBBINS - 181ST & GLISAN**

475 NE 181st Ave.  
Portland, 97230 (503) 512-8681  
locations.baskinrobbins.com/or/portland/475-ne-181st-ave

**BOCELLI'S RISTORANTE**

246 N Main Avenue  
Gresham, 97030 (503) 492-9534  
boccellis.net

**BURGERVILLE GRESHAM**

2975 NE Hogan Drive  
Gresham, 97030 (503) 665-0931  
burgerville.com

**DOORDASH**

1201 2nd Ave. 12th Floor  
Seattle, 98101 (855) 431-0459  
doordash.com

**FIREHOUSE SUBS**

2442 SE Burnside Road  
Gresham, 97080 (503) 491-3585  
firehousesubs.com

**FIVE GUYS GRESHAM**

2595 SE Burnside Rd.  
Gresham, 97030 (503) 907-0092  
restaurants.fiveguys.com

**FRENZI FROZEN YOGURT**

234 N Main Avenue  
Gresham, 97030 (503) 912-1577  
frenzifrozenyogurt.com

**GRESHAM BISCUITS CAFE**

1905 NE Division  
Gresham, 97030 (503) 328-8838  
facebook.com/greshambiscuitscafe

**HEIDI'S OF GRESHAM**

1230 NE Cleveland Avenue  
Gresham, 97030 (503) 667-4200  
heidisofgresham.com

**HOPE'S CAFE**

455 NE Burnside Road  
Gresham, 97030 (503) 666-8095  
hopes.cafe

**ICANDY**

344 N Main Avenue  
Gresham, 97030 (503) 912-3263  
m.facebook.com/icandygresham

**JUNKI'S RIVERVIEW RESTAURANT**  
29311 SE Stark Street  
Troutdale, 97060 (503) 661-3663  
riverviewportland.com

**KONA ICE OF NORTH CLACKAMAS & ROSE CITY**  
kona-ice.com (503) 367-5973

**KUYA'S ISLANDER CUISINE**  
1446 E Powell Blvd.  
Gresham, 97030 (503) 912-1253  
kuyafredcuisine.com

**LA CARRETA OF GRESHAM**  
660 E Burnside  
Gresham, 97030 (503) 661-7647  
lacarretaofgresham.com

**LUCKY D'S**  
755 NE Burnside  
Gresham, 97030 (503) 665-3439

**MCMENAMINS EDGEFIELD**  
2126 SW Halsey Street  
Troutdale, 97060 (503) 669-8610  
mcmenamins.com/Edgefield

**NANNA'S PLACE**  
1000 N Main Avenue  
Gresham, 97030 (503) 328-8491  
facebook.com/Nannaspac2021

**NICHOLAS RESTAURANT**  
323 N Main Avenue  
Gresham, 97030 (503) 666-3333  
nicholasrestaurant.com

**OLIVE GARDEN RESTAURANT**  
2330 SE Burnside Road  
Gresham, 97080 (503) 669-3600  
olivegarden.com

**SKYWAY BAR AND GRILL**  
71545 E Highway 26  
Zigzag, 97049 (503) 622-3775  
skywaybarandgrill.com

**SUNNY HAN'S WOK & GRILL**  
305 N Main Avenue  
Gresham, 97030 (503) 666-3663  
sunnyhans.com

#### RETAIL - GROCERY

**DISCOUNTS PLUS**  
211 NE Roberts Ave  
Gresham, 97030 (503) 489-5724  
discountsplus.com

**GRESHAM LIQUOR STORE**  
2414 SE Burnside Road  
Gresham, 97080 (503) 665-9327  
greshamliquor.com

**PLAID PANTRIES, INC.**  
1055 NE Kane  
Gresham, 97030 (503) 646-4246  
plaidpantry.com

#### RETAIL - HOME

**CINDY'S WINDOW FASHIONS**  
1700 NW Civic Drive  
Gresham, 97030 (503) 667-8898  
cindywindowfashions.com

**JR FURNITURE**  
40 NW Burnside  
Gresham, 97030 (503) 491-8898  
jrfurniture.com

#### RETAIL - SPECIALTY

**4 PETS ENTERPRISES LLC DBA PET SUPPLIES PLUS**  
1152 NW Civic Dr.  
Gresham, 97030 (503) 577-4796  
petsuppliesplus.com

**ACE HARDWARE**  
16345 SE Division Street  
Portland, 97236 (503) 477-8829  
acehardware.com

**BACK TO ORIGIN WATER**  
Gresham, 97030 (971) 645-6401  
backtooriginwater.com

**BC MUSIC COMPANY**  
138 NE 3rd St. Suite 105  
Gresham, 97030 (971) 274-3981  
bcmusicco.com

**BURNS FEED STORE**  
29215 SE Orient Drive  
Gresham, 97080 (503) 663-3246  
burnsfeed.com

**CHOCOLAT-E INC.**  
35900 Industrial Way, Suite 101  
Sandy, 97055 (503) 457-3723  
chocolat-e.com

**COASTAL FARM AND HOME SUPPLY**  
2865 NE Hogan Drive  
Gresham, 97030 (503) 674-5337  
coastalfarm.com

**COLUMBIA GORGE OUTLETS**  
450 NW 257th Way  
Troutdale, 97060 (503) 669-8060  
shopcolumbiagorgeoutlets.com

**FEATHER YOUR NEST QUILT SHOP**  
130 N Main Avenue  
Gresham, 97030 (971) 220-0936  
featheryournestquiltstore.com

**GRESHAM BRICKS AND MINIFIGS**  
540 NW Eastman Parkway  
Gresham, 97030 (503) 756-9515  
bricksandminifigs.com/gresham-or

**GRESHAM STATION**  
649 NW 12th Street  
Gresham, 97030 (503) 450-0806  
greshamstation.com

**HAPPY BASKETS/SIMPLE PLEASURES GIFT BASKETS**  
13511 NE Kerr Rd.  
Vancouver, 98682 (503) 653-6120  
happybaskets.com

**MARIE'S CUSTOM QUILTING**  
59 NE 3rd Street  
Gresham, 97030 (503) 481-5117  
mariescustomquilting.com

**NANCY'S FLORAL INC.**  
620 NE Burnside Road  
Gresham, 97030 (503) 661-0911  
nancysfloral.com

**NECTAR - GRESHAM**  
505 NW Burnside Rd.  
Gresham, 97030 (503) 512-8123  
nectar.store/gresham

**NECTAR - GRESHAM 3RD**  
2445 SE 3rd St.  
Gresham, 97080 (503) 912-1946  
nectar.store/store/gresham-3rd/?

**NECTAR - GRESHAM HALSEY**  
1624 NE 181st Ave.  
Portland, 97230 (503) 328-8182  
nectar.store/store/gresham-halsey/?

**SHOP GIRL CONSIGNMENT**  
111 N. Main Avenue  
Gresham, 97030 (503) 618-1111  
shopgirlconsignment.com

**SJS ACCESSIBLE APPAREL**  
Gresham, 97030 (503) 516-2304  
facebook.com/SJSAccessibleApparel

**THE GRESHAM TOY SHOP**  
343 N Main Ave  
Gresham, 97030 (503) 660-8578  
facebook.com/TheGreshamToyShop

**THE JOURNEY**  
343 N Main Ave  
Gresham, 97030 (503) 660-8578  
thejourneystore.org

#### SECURITY & ALARMS

**CENTRAL ELECTRONIC ALARM, INC.**  
8435 SE Stark Street  
Portland, 97216 (503) 257-9696  
centralelectronicalarm.com

**NORTHWEST ENFORCEMENT, INC.**  
17116 NE Sandy Blvd.  
Portland, 97230 (503) 893-8858  
nwenforcement.com

**SUCCOR GLOBAL, LLC**  
6566 SE Lake Rd.  
Milwaukie, 97222 (503) 395-4505  
succorglobal.com

#### SENIOR LIVING & SERVICES

**ARCADIA SENIOR LIVING**  
13031 SE Foster Rd.  
Portland, 97236 (503) 206-8930  
arcadiaretirement.com

**ASSISTING HANDS HOME CARE**  
8800 SE Sunnyside Road  
Clackamas, 97015 (503) 928-8353  
assistinghands.com/happyvalley

**AVAMERE AT CASCADIA VILLAGE**  
39495 Cascadia Village Dr  
Sandy, 97055 (503) 668-0300  
avamere.com/avamere-at-cascadia-village

**AVAMERE AT CHESTNUT LANE**  
1219 NE 6th Street  
Gresham, 97030 (503) 674-0364  
avamereatchestnutlane.com

**AVAMERE AT SANDY**  
17727 SE Langensand Road  
Sandy, 97055 (503) 668-4199  
avamereatsandy.com

**BROOKDALE MT. HOOD ASSISTED LIVING**  
25200 SE Stark Street  
Gresham, 97030 (503) 665-4300  
brookdale.com/en/communities/brookdale-mt-hood.html

**BROOKDALE TROUTDALE MEMORY CARE**  
1201 SW Cherry Park Rd.  
Troutdale, 97060 (503) 465-8104  
brookdale.com/en/communities/brookdale-troutdale.html

**CARE SOLUTIONS**  
11124 NE Halsey Street  
Portland, 97220 (503) 548-7312  
caresolutionsnw.com

**CHERRY PARK PLAZA, INDEPENDENT LIVING,  
ASSISTED AND MEMORY CARE**  
1323 SW Cherry Park Road  
Troutdale, 97060 (503) 491-1661  
cherryparkplaza.com

**COURTYARD FOUNTAINS**  
1545 SE 223rd Avenue  
Gresham, 97030 (503) 667-4500  
seniorlifestyle.com

**FAIRLAWN OF OLYMPUS LIVING**  
3457 NE Division Street  
Gresham, 97030 (503) 491-2131  
fairlawnliving.com

**FARMINGTON SQUARE GRESHAM**  
1655 NE 18th St  
Gresham, 97030 (503) 405-7688  
farmingtonsquare-gresham.com

**GRESHAM SENIOR CENTER**  
600 NE 8th St.  
Gresham, 97030 (503) 988-4870  
greshamseniorcenter.org

**MARQUIS CENTENNIAL**  
725 SE 202nd Avenue  
Portland, 97233 (503) 665-3118  
marquiscompanies.com

**MT. HOOD ADULT DAY CENTER**  
376 NE 219th Avenue  
Gresham, 97030 (503) 512-7373  
mthoodadultdaycenter.com

**MT. HOOD HOSPICE**  
39085 Pioneer Blvd.  
Sandy, 97055 (503) 668-5545  
mthoodhospice.com

**MT. HOOD SENIOR SOLUTIONS**  
376 NE 219th Avenue  
Gresham, 97030 (971) 400-7030  
mhoodseniorsolutions.com

**OASIS SENIOR ADVISORS**  
  
(503) 348-2822  
oasisenioradvisors.com/pdx

**POWELL VALLEY ASSISTED LIVING AND MEMORY  
CARE COMMUNITY**  
4001 SE 182nd Avenue  
Gresham, 97030 (503) 665-2496  
powellvalley.net

**PRESTIGE SENIOR LIVING HUNTINGTON TERRACE**  
1410 NE Cleveland Avenue  
Gresham, 97030 (503) 465-1404  
prestigecare.com

**THE COTTAGES SENIOR LIVING MEMORY CARE**  
1808 SE 182nd Avenue  
Portland, 97233 (503) 492-6942  
thecottagesliving.com

**THE VILLAGE RETIREMENT CENTER**  
4501 W. Powell Blvd.  
Gresham, 97030 (503) 665-3137  
villageretirementcenter.org

**VISITING ANGELS**  
202 NE Kelly Avenue  
Gresham, 97030 (503) 661-0600  
visitingangels.com

**SIGNS**

**A TO Z SIGNS**  
21950 NE Glisan  
Gresham, 97030 (503) 663-7183  
atozsignstudios.com

**SKILLED NURSING & REHAB**

**REGENCY GRESHAM NURSING & REHABILITATION**  
5905 SE Powell Valley Road  
Gresham, 97080 (503) 665-1151  
regency-pacific.com

**SPORTS & RECREATION**

**ALL ABOUT ADVENTURE EXCURSIONS**  
Gresham, 97080 (503) 781-6473  
aaaexcursions.com

**ANDERSON MARTIAL ARTS**  
301 NE Roberts Avenue  
Gresham, 97030 (503) 665-8596  
danandersonkarate.com

**EASTSIDE TIMBERS**  
4710 SE 174th Ave.  
Gresham, 97236 (503) 667-8312  
eastsidetimbers.com

**GLENDOVEER GOLF & TENNIS**  
14015 NE Glisan  
Portland, 97230 (503) 253-7507  
playglendoveer.com

**GRESHAM BICYCLE CENTER**  
567 NE 8th Street  
Gresham, 97030 (503) 661-2453  
sites.google.com/view/gresham-bicycle-center/home

**GRESHAM-BARLOW YOUTH BASEBALL/SOFTBALL**  
219 S Main Avenue  
Gresham, 97030  
gbybs.org

**MT. HOOD AQUATICS**  
PO Box 129  
Gresham, 97030 (503) 679-4601  
mhoodaquatics.org

**MT. HOOD LANES, INC.**  
2311 E Powell Blvd.  
Gresham, 97080 (503) 492-9820  
mhoodlanes.com

**ROCK HAVEN CLIMBING LLC**  
355 NE 223rd Ave.  
Gresham, 97030 (503) 512-5511  
rockhavenclimbing.com

**SPORTS MANAGEMENT WORLDWIDE**  
1100 NW Glisan  
Portland, 97209 (503) 445-7105  
smww.com

**U.S. WORLD CLASS TAEKWONDO**  
1740 E Powell Blvd.  
Gresham, 97030 (503) 674-4800  
kidslovetkd.com

**TELECOMMUNICATIONS**

**ZIPLY FIBER**  
4155 SW Cedar Hill  
Beaverton, 97005 (866) 699-4759  
ziplyfiber.com

**TRANSPORTATION**

**FIRST STUDENT, INC.**  
1625 SE Hogan Road  
Gresham, 97080 (503) 665-8193  
firststudentinc.com

**TRAVEL SERVICES**

**BLUE REEF TRAVELS & CELTIC ADVENTURES**  
930 NE 177th Ave  
Portland, 97230 (503) 939-3390  
bluereeftravels.com

**BUCKET LIST TRAVEL TOURS**  
  
(503) 926-4419  
bucketlisttraveltours.com

**COLUMBIA GORGE TOURISM ALLIANCE**  
PO Box 1037  
Stevenson, 98648 (509) 427-8911  
visitcolumbiarivergorge.com

**TRAVEL PORTLAND**  
1000 SW Broadway  
Portland, 97205 (503) 275-9797  
travelportland.com

**WALKER TRAVEL AND CRUISES**  
1005 N Main Avenue  
Gresham, 97030 (503) 666-3700  
walkertravel.com

**VIDEO PRODUCTION AND TRAINING**

**METROEAST COMMUNITY MEDIA**  
829 NE 8th St  
Gresham, 97030 (503) 667-8848  
metroeast.org

**SPACE DOG MEDIA**  
Troutdale, 97060 (818) 299-2560  
spacedog.media



# Vacation closer to home!



Willamette Valley

## Your Oregon adventure awaits!

Rediscover Oregon is a new streaming television channel highlighting all the great things to do and places to visit in Oregon. From Oregon escapes, tips on places to hike and play, where to eat or find wine, or cities to explore - Rediscover Oregon is your destination for those wanting to get out and enjoy everything Oregon has to offer.



Powered by EO Media Group  
and Pamplin Media Group



Bend



Oregon Coast

Start planning your next adventure at...[www.rediscoveror.com](http://www.rediscoveror.com)

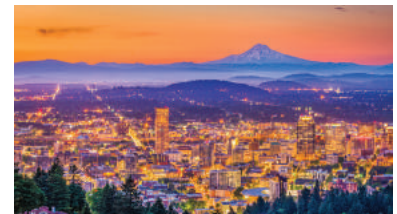

Portland

Available now on:

**Roku**



**firetvstick**



# GRESHAM'S MOST *preferred* BUSINESS LISTINGS *by Name*

## 100+ WOMEN WHO CARE EAST COUNTY

Non-Profit Civic  
Gresham, 97080  
hello@100womenwhocareeastcounty.org |  
100womenwhocareeastcounty.org  
Bess Wills.....(503) 969-2708

## 4 PETS ENTERPRISES LLC DBA PET SUPPLIES PLUS

Retail - Specialty  
1152 NW Civic Dr. Gresham, 97030  
4petsenterprise@pspfranchise.com | petsuppliesplus.com  
Tom Meehan .....(503) 577-4796

## A TO Z SIGNS

Signs  
21950 NE Glisan Gresham, 97030  
info@atozsignstudios.com | atozsignstudios.com  
Issam Abushakrah .....(503) 663-7183

## A & E PLUMBING, HEATING, & AIR

Heating & Cooling  
143 NE Elliott Ave. Gresham, 97030  
kimberly.k@aeheatingandcooling.com |  
aeheatingandcooling.com  
Kimberly Knopf.....(541) 387-3311

## A-1 LAWN & GROUNDS MAINTENANCE INC.

Garden & Landscaping  
1123 SE 144th Portland, 97233  
mmeader@comcast.net  
Michael Meader .....(503) 254-9458

## ACADEMY MORTGAGE - BECCA GORDON #NMLS 453802

Mortgage and Lending Services  
12550 SE 93rd Ave. Clackamas, 97015  
Becca.Gordon@AcademyMortgage.com |  
academymortgage.com/beccagordon  
Becca Gordon, CMA.....(503) 680-4867

## ACCUPRINT

Printing, Copying & Shipping  
265 NE 2nd Street Gresham, 97030  
production@accuprint-inkupinc.com |  
accuprint-inkupinc.com  
Jenni Oldenburg.....(503) 667-3100

## ACE HARDWARE

Retail - Specialty  
16345 SE Division Street Portland, 97236  
stuart@portlandacehardware.com | acehardware.com  
Stuart Compton.....(503) 477-8829

## ACTIVE MOTION SPINE & REHAB

Healthcare - Alternative  
2075 NE Division St. Gresham, 97030  
admin@activemotionspine.com | activemotionspine.com  
Aaron Montgomery .....(503) 512-1040

## ACUITY VISION CENTER

Dental, Optical, Hearing  
1380 E Powell Blvd. Gresham, 97030  
mail@acuityvisioncenter.com | acuityvisioncenter.com  
Stafonia Debrick .....(503) 760-2525

## ADVANCED CARE CHIROPRACTIC

Healthcare - Alternative  
837 E Powell Blvd. Gresham, 97030  
officemanager@advancedcarechiro.com |  
advancedcarechiro.com  
Marnie Vroom.....(503) 669-9495

## ADVANTAGE INTEGRATED PEST ELIMINATION

Pest Control  
Portland, 97204  
info@advantagepe.com | advantagepe.com  
Christina Graslie.....(503) 781-8357

## ADVANTIS CREDIT UNION

Banking & Credit Unions  
2229 NE Burnside Rd Gresham, 97030  
fchase@advantiscu.org | advantiscu.org  
Felicia Chase.....(503) 785-2528

## ADVENTIST HEALTH PORTLAND

Healthcare - Medical  
10123 SE Market Street Portland, 97216  
PeaseH@ah.org | adventisthealth.org/portland  
Heather Pease.....(503) 257-2500

## AFFORDABLE HOME REMODELING

Home Improvement Building Services  
Gresham, 97030  
info@newwindowsportland.com | newwindowsportland.com  
Kelsey Frame.....(503) 489-2130

## AL NODARSE

Individual & Retired  
al-nodarse@comcast.net  
Al Nodarse .....(503) 819-7540

## AL'S GARDEN CENTER

Garden & Landscaping  
7505 SE Hogan Road Gresham, 97080  
jfaith@als-gardencenter.com | als-gardencenter.com  
Jonathan Faith .....(503) 491-0771

## ALL ABOUT ADVENTURE EXCURSIONS

Sports & Recreation  
Gresham, 97080  
aaaexcursions@gmail.com |  
aaaexcursions.com  
Ed Chin .....(503) 781-6473

## ALL ABOUT AUTOMOTIVE

Automotive  
139 NW 2nd Street Gresham, 97030  
karen@allaboutautomotive.com | allaboutautomotive.com  
Karen Johnston .....(503) 465-2926

## ALL GOOD NORTHWEST

Non-Profit Civic  
1300 SE Stark Street, Suite 211 Portland, 97214  
dhoyt@algoodnw.org | algoodnw.org  
Devon Hoyt .....(971) 428-5498

## ALLSTATE - FOX INSURANCE SERVICES

Insurance Services  
21721 SE Stark Street Gresham, 97030  
justinfox@allstate.com | allstate.com/justinfox  
Justin Fox.....(503) 665-5125

## ALSO - ADVOCATES FOR LIFE SKILLS AND OPPORTUNITY

Employment Services  
10541 SE Cherry Blossom Drive Portland, 97216  
bturner@alsoweb.org | alsoweb.org  
Brett Turner .....(503) 489-6565

## ALTA ULRICH, LMT

Healthcare - Alternative  
1217 NE Burnside Rd. 401 Gresham, 97030  
altaulrichlmt@gmail.com | altaulrich.com  
Alta Ulrich .....(503) 907-0890

## AMANDA ELIZABETH KIMBER AGENCY

Insurance Services  
135 NW 1st St Gresham, 97030  
amanda@insurancebyamanda.com |  
insurancebyamanda.com  
Amanda Kimber.....(503) 665-3111

## AMBLESIDE MEALS ON WHEELS PEOPLE

Children & Family Non-Profit  
600 NE 8th St. Gresham, 97030  
john.mcardle@mowp.org | mowp.org  
John McArdle .....(503) 953-8201

*All About*



*utomotive*



LET US BE YOUR  
DEALERSHIP ALTERNATIVE

**503.465.2926**

allaboutautomotive.com  
139 NW 2nd Street  
Downtown Gresham

WE TREAT YOUR CAR AS IF IT WERE OUR OWN

**AMERICAN CANCER SOCIETY**

Non-Profit Civic  
PO Box 22770 Portland, 97269  
karen.taylor@cancer.org | cancer.org  
Karen Taylor .....(503) 334-0780

**AMERICAN FAMILY ESTATE PRESERVATION, INC. (AFEPI)**

Financial Services  
Gresham, 97030  
jamie@mylivingtrust.org | mylivingtrust.org  
Jamie Worley .....(717) 744-8281

**AMERICAN MEDICAL RESPONSE NORTHWEST**

Healthcare - Medical  
One SE 2nd Avenue Portland, 97214  
amr.multnomah.county@amr.net | amr.net/home/portland  
Shawn Hunt.....(503) 736-3428

**ANC MOVERS INC.**

Moving & Storage  
5305 NE 121st Ave. Ste 106 Vancouver, 98682  
Peter@ancmovers.com | anc-movers.com  
Peter Clarke .....(360) 992-8702

**ANDERSEN ELECTRIC, INC.**

Electricians  
335 NE Roberts Ave. Suite 101 Gresham, 97030  
office@andersenelectric.com | andersenelectric.com  
Dave Andersen .....(503) 665-4327

**ANDERSON MARTIAL ARTS**

Sports & Recreation  
301 NE Roberts Avenue Gresham, 97030  
marieanderson0@hotmail.com | danandersonkarate.com  
Dan Anderson.....(503) 665-8596

**ANDREW MORRISON**

Individual & Retired  
Gresham, 97030  
andy@andrewmorrison.net  
Andrew Morrison .....(503) 991-0496

**ANDREW SPEER**

Individual & Retired  
Portland, 97230  
speeraj@gmail.com  
Andrew Speer.....(503) 830-6000

**ANNA AGATAT - MT HOOD REALTY**

Real Estate Services  
201 SE Dora Ave. Troutdale, 97060  
anna@mthoodrealty.com | annaagatat.com  
Anna Agatat.....(323) 327-2790

**APPLE OF HIS EYE CHARITY**

Children & Family Non-Profit  
11 NE 10th Dr. Gresham, 97030  
tj@appleofhiseyecharity.org | appleofhiseyecharity.org  
T.J. Saling Caldwell .....(503) 665-6655

**ARCADIA SENIOR LIVING**

Senior Living & Services  
13031 SE Foster Rd. Portland, 97236  
crelations@arcadiaretirement.com | arcadiaretirement.com  
Holly Turner .....(503) 206-8930

**ARMADAS EXTERIOR LLC**

Home Improvement Building Services  
Damascus, 97089  
lloyd@armadas.us | armadas.us  
Lloyd Anderson .....(503) 753-1664

**ARMWORKS HAND THERAPY**

Healthcare - Medical  
24076 SE Stark Street Gresham, 97030  
ryanglover@armworks.net | armworks.net  
Ryan Glover.....(503) 491-1666

**ARROW SANITARY SERVICE**

Public Utilities  
5455 NE 109th Ave Portland, 97220  
cust2011@wasteconnections.com | arrowsanitaryservice.com  
Josh Brown.....(503) 257-1331

**ASHLEY WHITTAKER, WEALTHWAVE/ HOWMONEYWORKS**

Financial Services  
7421 SW Bridgeport Rd. Suite H-225 Portland, 97224  
ashley.whittaker@wealthwave.com | wealthwave.com/ashleywhittaker  
Ashley Whittaker.....(503) 267-4729

**ASSISTING HANDS HOME CARE**

Senior Living & Services  
8800 SE Sunnyside Road Clackamas, 97015  
jrieder@assistinghands.com | assistinghands.com/happyvalley  
Janel Rieder .....(503) 928-8353

**ASTERIA HR**

Business & Professional Services  
Gresham, 97080  
amber@asteriahr.com | asteriahr.com  
Amber Fidler .....(971) 754-5799

**AVAMERE AT CASCADIA VILLAGE**

Senior Living & Services  
39495 Cascadia Village Dr Sandy, 97055  
ccoffman@avamere.com | avamere.com/avamere-at-cascadia-village  
Cathi Coffman .....(503) 668-0300



**ALSO**

Advocates for Life Skills & Opportunity

**Heart work is our work.**

Promoting the full inclusion of people experiencing disabilities in the life of their community.

Residential • Supported Living • Employment

**We're hiring! [heartworkoregon.com](http://heartworkoregon.com)**



**AVAMERE AT CHESTNUT LANE**

Senior Living & Services  
1219 NE 6th Street Gresham, 97030  
mmccain@avamere.com | avamereatchestnutlane.com  
Melissa McCain .....(503) 674-0364

**AVAMERE AT SANDY**

Senior Living & Services  
17727 SE Langensand Road Sandy, 97055  
dmaloy@avamere.com | avamereatsandy.com  
Debbie Maloy .....(503) 668-4199

**AXIS DESIGN GROUP ARCHITECTURE & ENGINEERING, INC.**

Architects  
11104 SE Stark St Portland, 97216  
info@axisdesigngroup.com | axisdesigngroup.com  
Tim Brunner .....(503) 284-0988

**B.J. NELSON COUNTRY FINANCIAL INSURANCE AGENT**

Insurance Services  
12550 SE 93rd. Ave, Suite 400 Clackamas, 97015  
bj.nelson@countryfinancial.com |  
representatives.countryfinancial.com/bj.nelson  
B.J. Nelson .....(503) 449-6565

**BACK TO ORIGIN WATER**

Retail - Specialty  
Gresham, 97030  
Terri@BackToOriginWater.com | backtooriginwater.com  
Terri Brewer .....(971) 645-6401

**BANK OF AMERICA**

Banking & Credit Unions  
200 E Powell Blvd. Gresham, 97030  
pjohanson34@bofa.com |  
sbbankers.bankofamerica.com/pjohanson34/overview  
Penny Johnson .....(503) 665-3159

**BARLEY SPROUT RESTAURANT**

Restaurants, Food, & Bars  
112 N Main Ave. Gresham, 97030  
barleysproutbrewery@gmail.com | barleysprout.com  
David Shonk .....(503) 665-7610

**BASKIN ROBBINS - 181ST & GLISAN**

Restaurants, Food, & Bars  
475 NE 181st Ave. Portland, 97230  
57fomoco@comcast.net |  
locations.baskinrobbins.com/or/portland/475-ne-181st-ave  
Jason Duddington .....(503) 512-8681

**BBSI - PORTLAND**

Employment Services  
2 Centerpointe Drive Lake Oswego, 97035  
leeann.smelley@bbsi.com | bbsi.com  
Leeann Smelley .....503-403-1355

**BC MUSIC COMPANY**

Retail - Specialty  
138 NE 3rd St. Suite 105 Gresham, 97030  
bcmusicco@outlook.com | bcmusicco.com  
Bert Cavett .....(971) 274-3981

**BECKER STRATEGIC ACCOUNTING**

Accounting & Tax Services  
501 NE Hood Ave. Gresham, 97030  
candi@beckerbookkeeping.com |  
beckerstrategic@ccounting.com  
Candi Bossert .....(503) 252-9509

**BECKY WILSON - PREMIER PROPERTY GROUP, LLC**

Real Estate Services  
501 NE Hood Ave, Suite 310 Gresham, 97030  
becky.wilson@comcast.net |  
beckywilson.premierepropertygroup.com  
Becky Wilson .....(503) 510-7890

**BEDONT ORTHODONTICS**

Dental, Optical, Hearing  
1042 NW Norman Avenue Gresham, 97030  
info@bedontortho.com | bedontortho.com  
Lori Hogan .....(503) 665-1115

**BENCHMARK PHYSICAL THERAPY - GRESHAM**

Healthcare - Alternative  
283 NE 223rd Ave. Gresham, 97030  
acarlson@benchmarkpt.com | benchmarkpt.com  
Adrienne Carlson .....(503) 912-1192

**BEST WESTERN SANDY INN**

Lodging  
37465 Highway 26 Sandy, 97055  
mthoodbestwestern.com  
Bobbie Wilburn .....(503) 668-7100

**BETTER BUSINESS BUREAU**

Non-Profit Civic  
logan.hickle@thebbb.org | bbb.org/northwest  
Logan Hickle .....(206) 676-4129

**BILL BAILEY - RE/MAX ADVANTAGE GROUP**

Real Estate Services  
13200 SE 172nd Ave Ste #172 Happy Valley, 97086  
billbailey@remax.net | billbaileyoregon.com  
Bill Bailey .....(503) 348-6380

**BIRCH COMMUNITY SERVICES, INC.**

Children & Family Non-Profit  
17780 NE San Rafael Portland, 97230  
info@bcsi.org | birchcommunityservices.org  
Suzanne Birch .....(503) 251-5431

**BIZ STRATEGISTS LLC**

Business & Professional Services  
1235 NE Division Street Gresham, 97030  
chris@bizstrategists.com | bizstrategists.com  
Christopher Moore .....(503) 912-7428

**BLACK COMMUNITY OF PORTLAND**

Children & Family Non-Profit  
202 SE 181st Ave. Suite 202 Portland, 97233  
info@bcppdx.org | bcppdx.org  
Chris Odom .....(971) 517-4960

**BLUE REEF TRAVELS & CELTIC ADVENTURES**

Travel Services  
930 NE 177th Ave Portland, 97230  
stacey@bluereeftravels.com | bluereeftravels.com  
Stacey Thomson .....(503) 939-3390

**BOCELLI'S RISTORANTE**

Restaurants, Food, & Bars  
246 N Main Avenue Gresham, 97030  
midnightmorninginc@gmail.com | boccellis.net  
Uriah Edmunds .....(503) 492-9534

**BORING BARK**

Garden & Landscaping  
30265 SE HWY 212 Boring, 97009  
info@boringbark.com | boringbark.com  
Paul Drechsler .....(503) 668-3219

**BORING BREWING CO.**

Breweries & Wineries  
38250 Pioneer Blvd. Sandy, 97055  
brewmaster@boringbrewing.com | boringbrewing.com  
Bill Schwartz .....(503) 427-8619

**BRISTOL HOSPICE OF HOOD RIVER**

Healthcare - Medical  
407 Port Way Ave. Suite 201 Hood River, 97031  
christa.green@bristolhospice.com |  
bristolhospice.com/hood-river  
Christa Green .....(541) 386-1942

**BROOKDALE MT. HOOD ASSISTED LIVING**

Senior Living & Services  
25200 SE Stark Street Gresham, 97030  
ainman3@brookdale.com |  
Brookdale.com/en/communities/brookdale-mt-hood.html  
Addison Inman .....(503) 665-4300

**BROOKDALE TROUTDALE MEMORY CARE**

Senior Living & Services  
1201 SW Cherry Park Rd. Troutdale, 97060  
dross14@brookdale.com |  
brookdale.com/en/communities/brookdale-troutdale.html  
Debby Ross .....(503) 465-8104

**BROWN & BROWN**

Insurance Services  
601 SW 2nd Avenue, Suite 1200 Portland, 97204  
devon.trux@bbrown.com | bbrown.com  
Devon Trux .....(503) 790-9337

**BUCKET LIST TRAVEL TOURS**

Travel Services  
sue@piazzapatrick.com | bucketlisttraveltours.com  
Sue Piazza .....(503) 926-4419

**BURGERVILLE GRESHAM**

Restaurants, Food, & Bars  
2975 NE Hogan Drive Gresham, 97030  
bv-29@burgerville.com | burgerville.com  
Keith Johnson .....(503) 665-0931

**BURNS FEED STORE**

Retail - Specialty  
29215 SE Orient Drive Gresham, 97080  
shelleygiusto@gmail.com | burnsfeed.com  
Shelley Burns-Giusto .....(503) 663-3246

**BACK TO ORIGIN WATER**

DISCOVER A BETTER WAY TO HYDRATE YOURSELF

SCAN HERE TO LEARN MORE

"I enjoy using my Kangen water system because I know hydration is quick and assured. You'll get high-quality, alkaline water without the use of chemicals. I feel great, I'm saving money and it even makes my coffee taste better!"

-Warner Allen | Happy Customer

**971.645.6401**

CALL TO SCHEDULE A WATER DEMO

### BUSY BEE CATERING LLC

Catering  
68951 E Fairway Avenue Welches, 97067  
busybeecatering@hotmail.com | busybeecatering.com  
Jan Ostrom.....(503) 622-6743

### CAFE DELIRIUM

Coffee  
308 N Main Avenue Gresham, 97030  
cafedeliriumcc@yahoo.com | cafedelirium.com  
Cody Clark.....(503) 666-2002

### CANTEL SWEEPING

Commercial Building Services  
1709 NW Eleven Mile Avenue Gresham, 97030  
info@cantelsweeping.com | cantelsweeping.com  
Michael Wagoner.....(503) 661-4337

### CARBON TECHNOLOGY, INC.

Commercial Building Services  
20142 SE Bornstedt Rd. Sandy, 97055  
carbontech@frontier.com | carbontechnologyinc.com  
Bob Lindell.....(503) 668-8166

### CARE SOLUTIONS

Senior Living & Services  
11124 NE Halsey Street Portland, 97220  
brenda@caresolutionsnw.com | caresolutionsnw.com  
Brenda Schuh.....(503) 548-7312

### CASCADE ATHLETIC CLUB

Fitness  
19201 SE Division Street Gresham, 97030  
greg@cascadeac.com | cascadeac.com  
Greg Eisenzimmer.....(503) 665-4142

### CASCADIA ARTS ASSOCIATION (CAA)

Arts, Culture & Entertainment  
Troutdale, 97060  
info@cascadiaartsassoc.org | troutdaleartsfestival.org  
Martha Denham.....(503) 929-2708

### CATHY KEATHLEY

Individual & Retired  
Gresham, 97080  
cathykea@comcast.net  
Cathy Keathley.....(503) 805-8973

### CCB INSURANCE SERVICES LLC

Insurance Services  
38975 Proctor Blvd. Sandy, 97055  
info@ccbinsuranceservices.com | ccbinsuranceservices.com  
Jeremy Buck.....(503) 668-2524

### CENTENNIAL SCHOOL DISTRICT

Education  
18135 SE Brooklyn Street Portland, 97236  
alberto\_rosales@csd28j.org | csd28j.org  
Albert Rosales-Korrea.....(503) 760-7990

### CENTER FOR ADVANCED LEARNING

Education  
1484 NW Civic Drive Gresham, 97030  
director@calcharter.org | calcharter.org  
Jessica Gallagher.....(503) 667-4978

### CENTER FOR THE ARTS FOUNDATION

Arts, Culture & Entertainment  
333 N. Main Ave. Suite 105 Gresham, 97030  
sue@kmorealestate.com | greshamcenterforthearts.org  
Sue O'Halloran.....(503) 489-1157

### CENTRAL ELECTRONIC ALARM, INC.

Security & Alarms  
8435 SE Stark Street Portland, 97216  
billg.cea@gmail.com | centralelectronicalarm.com  
Bill Glasbrenner.....(503) 257-9696

### CERTAPRO PAINTERS OF PORTLAND

Commercial Building Services  
2410 SE 121st Avenue Portland, 97216  
dhodge@certapro.com | certapro.com/portland  
Dennis Hodge.....(503) 894-9379

### CHELSEA MCMANUS - OREGON DIGS REAL ESTATE

Real Estate Services  
12960 SE 162nd Ave. Happy Valley, 97086  
chelseadigsportland@gmail.com | chelseadigsportland.com  
Chelsea McManus.....(702) 340-9670

### CHERRY PARK PLAZA, INDEPENDENT LIVING, ASSISTED AND MEMORY CARE

Senior Living & Services  
1323 SW Cherry Park Road Troutdale, 97060  
crd@cherryparkplaza.com | cherryparkplaza.com  
Jacey Morris.....(503) 491-1661

### CHOCOLAT-E INC.

Retail - Specialty  
35900 Industrial Way, Suite 101 Sandy, 97055  
TalkToUs@chocolat-e.com | chocolat-e.com  
Norm Rice.....(503) 457-3723

### CHRIS CAKES NORTHWEST, LLC

Catering  
sheldon@chriscakesnw.com | chriscakesnorthwest.com  
Sheldon Penner.....(503) 374-1911

### CINDY'S WINDOW FASHIONS

Retail - Home  
1700 NW Civic Drive Gresham, 97030  
cindy@cindyswindowfashions.com | cindyswindowfashions.com  
Cindy Norlen.....(503) 667-8898

### CINE-ESCAPES

Arts, Culture & Entertainment  
204 NE 2nd Street Gresham, 97030  
eric.m@cine-escapes.com | cine-escapes.com  
Eric Mindiola.....(503) 902-2194

### CITY OF FAIRVIEW - CITY HALL

City & Regional Government  
1300 NE Village Street Fairview, 97024  
morleyp@ci.fairview.or.us | fairvieworegon.gov  
Phillip Morley.....(503) 665-7929

### CITY OF GRESHAM - CITY HALL

City & Regional Government  
1333 NW Eastman Parkway Gresham, 97030  
travis.stovall@greshamoregon.gov | greshamoregon.gov  
Travis Stovall.....(503) 618-3000

### CITY OF GRESHAM POLICE DEPARTMENT

City & Regional Government  
1333 NW Eastman Parkway Gresham, 97030  
gpd@greshamoregon.gov | greshamoregon.gov  
Travis Gulberg.....(503) 618-2318

### CITY OF TROUTDALE - CITY HALL

City & Regional Government  
219 E Historic Columbia River Hwy Troutdale, 97060  
randy.lauer@troutdaleoregon.gov | troutdaleoregon.gov  
Randy Lauer.....(503) 665-5175

### CLACKAMAS COUNTY BANK - GRESHAM

Banking & Credit Unions  
1101 NE Burnside Street Gresham, 97030  
byork@clackamacountybank.com | clackamacountybank.com  
Brian York.....(503) 665-9444

### CLEAR CREEK EVENTS

Event & Wedding Services  
376 NE 219th Avenue Gresham, 97030  
judith@mthoodadulthoodcenter.com | clearcreek-events.com  
Judith O'Connell.....(971) 808-7201

### CLEARLY AMAZING

Home Improvement Building Services  
15717 SW 74th Ave. Ste 400 Tigard, 97224  
office@clearlyamazing.com | clearlyamazing.com  
John Eisel.....(503) 887-6871

### CLUB PAESANO

Event Facilities  
3800 W. Powell Loop Gresham, 97030  
rchabs23@hotmail.com | clubpaesano.org  
Rick Cervi.....(503) 577-8471

### COASTAL FARM AND HOME SUPPLY

Retail - Specialty  
2865 NE Hogan Drive Gresham, 97030  
sarah.plancarte-benson@coastalfarm.com | coastalfarm.com  
Sarah Benson.....(503) 674-5337

### COLLEGE HUNKS HAULING JUNK HAPPY VALLEY

Moving & Storage  
402 Beaver Creek Rd. Oregon City, 97045  
scott.lane@chhj.com | collegehunkshaulingjunk.com  
Scott Lane.....(503) 882-2746

### COLUMBIA CORRIDOR ASSOCIATION

Non-Profit Civic  
6015 NE 80th Avenue Portland, 97218  
corky@columbiacorridor.org | columbiacorridor.org  
Corky Collier.....(503) 287-8686

### COLUMBIA GORGE MONTESSORI

Education  
3200 NE Hogan Drive Gresham, 97030  
director@cg-montessori.com | cg-montessori.com  
Amber.....(503) 492-8500

## CITY OF GRESHAM OUR DRIVE TO THRIVE

Gresham's Economic and Development Services team advocates for businesses and development, both large and small. We're your single point of contact for assistance in starting, growing, and thriving in Gresham.

### Industrial / Large Business

**SHANNON STADEY**  
503.618.2854 – Development

**ERIKA FITZGERALD**  
503.618.2504 – Industrial

**GERI VAN BEEK**  
503.618.2640 – Large Commercial  
GreshamOregon.gov/EconomicDevelopment/

### Small Business

**ANNA SNYDER**  
503.618.2872 – Small Business  
GreshamOregon.gov/Small-Business-Center/

www.GreshamOregon.gov

### COLUMBIA GORGE OUTLETS

Retail - Specialty  
450 NW 257th Way Troutdale, 97060  
bricks@woodmont.com | shopcolumbiagorgeoutlets.com  
Brent Ricks.....(503) 669-8060

### COLUMBIA GORGE TOURISM ALLIANCE

Travel Services  
PO Box 1037 Stevenson, 98648  
visitcolumbiarivergorge.com  
Casey Roeder.....(509) 427-8911

### COLUMBIA SLOUGH WATERSHED COUNCIL

Non-Profit Civic  
7040 NE 47th Ave. Portland, 97218  
executive.director@columbiaslough.org | columbiaslough.org  
Heather King.....(503) 281-1132

### COMCAST

Communication  
Steven\_Beeghly@cable.comcast.com | comcast.com  
Steven Beeghly.....(971) 339-3863

### COMFORT INN COLUMBIA GORGE GATEWAY

Lodging  
1000 NW Graham Road Troutdale, 97060  
gm@citroutdale.com | citroutdale.com  
Donele Fowler.....(503) 492-2900

### COMPLETE SCREENING AGENCY, LLC

Business & Professional Services  
2951 NW Division St Gresham, 97030  
tiffany@complete-screen.com | complete-screen.com  
Tiffany Deere.....(800) 827-3130

### CONTRACT FURNISHINGS MART

Carpet & Flooring  
3108 NE 181st Avenue Gresham, 97230  
tammy.allen@cfmfloors.com | cfmfloors.com  
Tammy Allen.....(503) 328-7260

### COOL J'Z HEATING & COOLING

Heating & Cooling  
Corbett, 97019  
jb@cool-jz.com | cool-jz.com  
Jason "JB" Blume.....(503) 319-5072

### COURTYARD BY MARRIOTT PORTLAND EAST

Lodging  
2811 NE 181st Ave. Portland, 97230  
eric.son@highgateselectservice.com | marriott.com/hotels/  
travel/pdxce-courtyard-portland-east  
Eric Son.....(503) 665-2811

### COURTYARD FOUNTAINS

Senior Living & Services  
1545 SE 223rd Avenue Gresham, 97030  
dhartman@seniorlifestyle.com | seniorlifestyle.com  
Debbie Hart-Hartman.....(503) 667-4500

### CROWN CARPETS

Carpet & Flooring  
21655 SE Stark Street Gresham, 97030  
pkey@crowncarpets.com | crowncarpets.com  
Paul Key.....(503) 665-4162

### CSR PERSONNEL

Employment Services  
347 NE Hood Ave. Gresham, 97030  
jbartow@csr-jobs.com | csr-jobs.com  
Jacqueline Bartow.....(503) 665-7790

### DAVID LIGATICH FOR GBSD SCHOOL BOARD

Individual & Retired  
1905 NE Division St. Gresham, 97030  
davidligatich@icloud.com | davidligatichforschools.com  
David Ligatich.....(503) 929-3983

### DENTON PLASTICS

Distributing, Manufacturing & Industrial  
18811 NE San Rafael Portland, 97230  
tgalin@denplas.com | dentonplastics.com  
Teresa Galin.....(503) 257-9945

### DIBROKERWEST - JONATHAN LENHOFF

Insurance Services  
8100 SW Nyberg St. Ste. 220 Tualatin, 97062  
jon.lenhoff@dibrokerwest.com | dibrokerWest.com  
Jonathan Lenhoff.....(503) 916-9366

### DISCOUNTS PLUS

Retail - Grocery  
211 NE Roberts Ave Gresham, 97030  
mike@nwsalvage.com | discountsplus.com  
Mike Kelly.....(503) 489-5724

### DOCERE NATUROPATHIC MEDICINE - DR. MARIYA SULAKOV

Healthcare - Alternative  
25500 SE Stark St., Suite 202 Gresham, 97030  
doc@docerenaturopathicmedicine.com | docerenaturopathicmedicine.com  
Mariya Sulakov.....(503) 489-5917

### DOORDASH

Restaurants, Food, & Bars  
1201 2nd Ave. 12th Floor Seattle, 98101  
support@doordash.com | doordash.com  
Kierra Phifer.....(855) 431-0459

### DR. SHAWN FARRENS - GRESHAM-BARLOW SCHOOL BOARD

Individual & Retired  
Gresham, 97080  
shawn.farrens@gmail.com  
Shawn Farrens.....(503) 676-4676

### DRAKE'S 7 DEE'S NURSERY & LANDSCAPING

Garden & Landscaping  
5645 SW Scholls Ferry Road Portland, 97225  
drake@drakes7dees.com | drakes7dees.com  
Drake Snodgrass.....(503) 256-2223

### DUTCH BROS COFFEE

Coffee  
328 NW Burnside Rd. Gresham, 97030  
austin.smith@dutchbros.com | dutchbros.com  
Austin Smith.....(541) 955-4700

### EAST COUNTY BRIDGES - MESD

Education  
11611 NE Ainsworth Circle Portland, 97220  
ssimpson@mesd.k12.or.us | global-zone50.renaissance-go.com/educatorportal/home  
Sidonia Simpson.....(503) 389-3398

### EAST COUNTY HISTORICAL ORGANIZATION (ECHO)

Attractions  
PO Box 0946 Fairview, 97024  
careercoachgwen@yahoo.com | echohistory.org  
Gwen Nothwang.....(503) 261-8078

### EAST HILL CHURCH

Churches  
701 N Main Avenue Gresham, 97030  
cocoj@easthill.org | easthill.org  
Coco Jenkins.....(503) 661-4444

### EAST METRO ASSOCIATION OF REALTORS

Real Estate Services  
501 NE Hood Avenue Gresham, 97030  
ae@emaroregon.com | emaroregon.com  
Mike Schultze.....(503) 667-1211

### EAST METRO ECONOMIC ALLIANCE

Business & Professional Services  
PO Box 422 Gresham, 97030  
jarvezhall@gmail.com | eastmetro-alliance.org  
Jarvez Hall.....(503) 849-2318

### EASTCO DIVERSIFIED SERVICES

Children & Family Non-Profit  
215 SW Wallula Avenue Gresham, 97080  
eastco@eastcods.org | eastcods.org  
Christina Foster.....(503) 667-0613

### EASTSIDE DENTAL CLINIC

Dental, Optical, Hearing  
1540 SW 257th Drive Troutdale, 97060  
smiles@east-sidedentalclinic.com | east-sidedentalclinic.com  
Adie Melchior.....(503) 665-2177

### EASTSIDE THEATER CO.

Arts, Culture & Entertainment  
3445 SE Hillyard Rd. Gresham, 97080  
info@eastside-theater.com | eastside-theater.com  
Alan Cohen.....(971) 231-5032

### EASTSIDE TIMBERS

Sports & Recreation  
4710 SE 174th Ave. Gresham, 97236  
info@eastside-timbers.com | eastside-timbers.com  
Greg Maas.....(503) 667-8312

### EASTWIND COMPUTERS

Computer Services, Information Technology  
2470 SE Burnside Rd. Gresham, 97080  
eastwind@eastwindcomputers.com | eastwindcomputers.com  
Bryce West.....(503) 665-3358



*eastside dental*

John H. Kilian, DMD  
Jordan D. Anderson, DDS

- Cosmetic & Family Dentistry
- Comprehensive Restorative Services
- Peridental/Gum Health
- Implant Restorations
- Smile Whitening: Zoom & Opalescence-Go
- topDentist™ Office
- New Patients Welcome

1540 SW 257th Drive, Troutdale, OR • (503) 665-2177  
east-sidedentalclinic.com

**EDWARD JONES - FINANCIAL ADVISOR: BEN CHUMOV**

Financial Services  
1584 NE 8th St. Gresham, 97030  
ben.chumov@edwardjones.com | edwardjones.com/us-en/  
financial-advisor/ben-chumov  
Ben Chumov.....(503) 912-7114

**EDWARD JONES/CHRISTINA J. PRICE**

Financial Services  
1342 NW Civic Dr. Gresham, 97030  
christina.price@edwardjones.com | edwardjones.com  
Christina Price.....(503) 665-2193

**EDWARD JONES/KIMBERLEY LANPHAR**

Financial Services  
1342 NW Civic Dr. Gresham, 97030  
kimberley.lanphar@edwardjones.com | edwardjones.com  
Kimberley Lanphar.....(503) 665-2193

**EL PROGRAMA HISPANO CATOLICO**

Children & Family Non-Profit  
333 SE 223rd Ave. Gresham, 97030  
communications@elprograma.org | elprograma.org  
Edith Quiroz.....(503) 669-8350

**EREP, INC.**

Professional Development  
501 NE Hood Ave. Gresham, 97030  
admin@erep.com | erep.com  
Travis Stovall.....(503) 479-8372

**EVENTPLUS INTERNATIONAL**

Event & Wedding Services  
West Linn, 97068  
events@eventplusint.com | eventplusint.com  
Loubna Kekhia.....(503) 810-8166

**EVERYDAY AIR SYSTEMS**

Business & Professional Services  
Gresham, 97080  
Jon@everydayairsystems.com | everydayairsystems.com  
Jon Thomas.....(503) 894-1212

**EXCEED ENTERPRISES INC**

Employment Services  
5285 SE Mallard Way Milwaukie, 97222  
abrice@exceedoregon.com | exceedpdx.com  
Alundis Brice.....(503) 652-9036

**EXPRESS EMPLOYMENT PROFESSIONALS**

Employment Services  
1201 SE 223rd Avenue Gresham, 97030  
lisa.monfils@expresspros.com | expresspros.com/greshamor  
Lisa Monfils.....(503) 492-3200

**EYE SHINE BEAUTY LLC**

Hair & Beauty  
1720 NW Lovejoy St. Suite 326 Portland, 97209  
eyeshinebeauty@gmail.com | eyeshinebeauty.com  
Christina Braun.....(971) 235-9876

**FABIANO SCHERNER BRAZILIAN JIU JITSU**

Fitness  
39 NW 3 Street Gresham, 97030  
bjjgresham@gmail.com | greshamjiujitsu.com  
Claire Lider.....(503) 674-4800

**FAIRLAWN OF OLYMPUS LIVING**

Senior Living & Services  
3457 NE Division Street Gresham, 97030  
jbradford@olympusrf.com | fairlawnliving.com  
Jackie Bradford.....(503) 491-2131

**FAIRWAY INDEPENDENT MORTGAGE CORP. - JEFF HOLMES**

Mortgage and Lending Services  
8440 SE Sunnybrook Blvd. Clackamas, 97015  
jholmes@fairwaymc.com | JeffHolmesLoans.com  
Jeff Holmes.....(503) 765-1753

**FAIRY TALE FACE PAINTING**

Arts, Culture & Entertainment  
Damascus, 97089  
pnwfairytaletfp@gmail.com  
Kelsey Hoeffel.....(541) 510-1921

**FAMILY OF FRIENDS MENTORING**

Children Non-Profit  
1333 NW Eastman Parkway Gresham, 97030  
jjones@family-of-friends.org | family-of-friends.org  
Jennifer Jones.....(503) 618-2397

**FARMINGTON SQUARE GRESHAM**

Senior Living & Services  
1655 NE 18th St Gresham, 97030  
info-gresham@farmingtonsquare.com |  
farmingtonsquare-gresham.com  
Malina Souliyalavong.....(503) 405-7688

**FEATHER YOUR NEST QUILT SHOP**

Retail - Specialty  
130 N Main Avenue Gresham, 97030  
feathered.nest97030@gmail.com |  
featheryournestquiltstore.com  
Kris Howatt.....(971) 220-0936

**FEDEX GROUND**

Distributing, Manufacturing & Industrial  
2460 NW Sundial Road Troutdale, 97060  
1127375@fedex.com | fedex.com  
Shane Spannaus.....800-GoFedEx

**Forbes has noticed  
Christina J. Price.**

Forbes has named Christina among its 2023 "Best-in-State Wealth Advisors." She helps clients feel confident in their financial decisions and secure about the future.

**Christina J. Price, AAMS™, CFP®  
Financial Advisor**

1342 NW Civic Drive | Gresham, OR 97030  
(503) 665-2193  
christina.price@edwardjones.com

**Edward Jones®**

edwardjones.com | Member SIPC



2023 Forbes Best-In-State Wealth Advisors in Oregon, published April 2023, research by Shook Research, LLC., data as of June 2022. Compensation provided for using, not obtaining, the rating.

TAL-13149B-A-A

### FIND OREGON HOME

Real Estate Services  
2222 SE Scott Ave. Gresham, 97080  
findoregonhome@gmail.com | findoregonhome.com  
Grant Baker.....(503) 789-7412

### FIREHOUSE SUBS

Restaurants, Food, & Bars  
2442 SE Burnside Road Gresham, 97080  
greshamvillageor@firehousesubs.com | firehousesubs.com  
Jenny Pettit .....(503) 491-3585

### FIRESIDE MEDIA

Photography & Videography  
andrew@fireside.media | fireside.media  
Andrew Cox .....(503) 943-0527

### FIRST STUDENT, INC.

Transportation  
1625 SE Hogan Road Gresham, 97080  
tammy.rickman@firstgroup.com | firststudentinc.com  
Tammy Rickman .....(503) 665-8193

### FIVE GUYS GRESHAM

Restaurants, Food, & Bars  
2595 SE Burnside Rd. Gresham, 97030  
amanda@nwaccountingpartners.com |  
restaurants.fiveguys.com/2595-se-burnside-rd  
Amanda Garcia.....(503) 907-0092

### FOOD FOR FAMILIES, INC.

Children & Family Non-Profit  
3505 SE 182nd Ave Gresham, 97030  
pdxfood4fams@gmail.com | food4families.net  
Ellie Graham .....(971) 220-6679

### FORTIS CONSTRUCTION, INC.

Commercial Building Services  
1705 SW Taylor Street Portland, 97205  
kurt.tannler@fortisconstruction.com | fortisconstruction.com  
Kurt Tannler.....(503) 459-4477

### FRENZI FROZEN YOGURT

Restaurants, Food, & Bars  
234 N Main Avenue Gresham, 97030  
theresa@frenzifrozenyogurt.com | frenzifrozenyogurt.com  
Theresa Fery.....(503) 912-1577

### FRIENDS OF ED CHIN

Individual & Retired  
Gresham, 97030  
VoteEdChin@gmail.com | VoteEdChin.com  
Ed Chin .....(503) 781-6473

### FRIENDS OF JANINE GLADFELTER

Individual & Retired  
Gresham, 97030  
janine.gladfelter@gmail.com | votejaninegladfelter.com  
Janine Gladfelter.....(503) 307-8006

### FRIENDS OF THE CHILDREN - PORTLAND

Children & Family Non-Profit  
424 NE 172nd Avenue Portland, 97230  
TRossi@friendspdx.org | friendspdx.org  
Traci Rossi .....(503) 281-6633

### GATEWAY GRESHAM ELKS LODGE #1805

Non-Profit Civic  
3330 NE Division Street Gresham, 97030  
1805elksbanquet@gmail.com | elks.org/lodges/ContactUs.  
cfm?LodgeNumber=1805  
Patti Hull.....(503) 666-1805

### GENERAL SHEET METAL

Commercial Building Services  
16345 SE Evelyn St. Clackamas, 97015  
akriss@gsmw.com | gsmw.com  
Adam Kriss.....(503) 650-0405

### GHIONI TAX AND ACCOUNTING SOLUTIONS, LLC

Accounting & Tax Services  
958 NE Kelly St. Gresham, 97030  
michaela@ghionitax.com | ghionitax.com  
Michaela Gustafson-Ghioni.....(503) 465-3720

### GLENDOVEER GOLF & TENNIS

Sports & Recreation  
14015 NE Glisan Portland, 97230  
kniessner@playglendoveer.com | playglendoveer.com  
Kevin Niessner .....(503) 253-7507

### GOOD ADVICE LAW

Legal Services  
22400 SE Stark St. Ste. 107 Gresham, 97030  
nathan@goodadviceclaw.com | elderlawgresham.com  
Nathan Begley.....(503) 492-4229

### GOOD NEWS COMMUNITY HEALTH CENTER

Healthcare - Medical  
18000 SE Stark Street Portland, 97233  
bob.sayson@gmail.com | goodnewschc.org  
Robert Sayson.....(503) 489-0567

### GOODWILL JOB CONNECTION

Employment Services  
413 NE Burnside Road Gresham, 97030  
mmartin44@gicw.org | meetgoodwill.org  
Mike Martin .....(503) 489-2077

### GRANT LEE ART

Arts, Culture & Entertainment  
Gresham, 97080  
adoubleflat@gmail.com  
Rob Hendrickson.....(971) 328-9150

### GRAZE CRAZE @ VON EBERT BREWING - GLENDOVEER

Catering  
14021 NE Glisan St. Portland, 97230  
joe.janaszek@grazecraze.com | grazecraze.com/portland-or-glendoveer  
Joe Janaszek Jr.....(971) 345-6937

### GREAT SOLUTIONS, INC.

Accounting & Tax Services  
500 SE Butler Road Gresham, 97080  
carmen@gsiaccounting.com | gsiaaccounting.com  
Carmen Dumitrescu.....(503) 807-6857

### GREATER PORTLAND INC.

Business & Professional Services  
111 SW Columbia Street Portland, 97201  
monique.claiborne@greaterportlandinc.com |  
greaterportlandinc.com  
Monique Claiborne.....(503) 445-8065

### GREEN LIGHTS COMMERCIAL REALTY

Real Estate Services  
Gresham, 97030  
staceyrustadsmith@kw.com  
Stacey Rustad-Smith.....(360) 370-7027

### GRESHAM ANIMAL HOSPITAL

Animal Services  
520 NW Division Gresham, 97030  
dogdoc4u@juno.com | greshamanimalhospital.com  
Chris Holenstein, DVM .....(503) 666-1600

### GRESHAM AREA CHAMBER OF COMMERCE

Chamber of Commerce  
1005 N Main Ave. Gresham, 97030  
gacc@greshamchamber.org | greshamchamber.org  
Stayce Blume.....(503) 665-1131

### GRESHAM BICYCLE CENTER

Sports & Recreation  
567 NE 8th Street Gresham, 97030  
greshambike@comcast.net | sites.google.com/view/gresham-bicycle-center/home  
Lacie Wolf .....(503) 661-2453

### GRESHAM BISCUITS CAFE

Restaurants, Food, & Bars  
1905 NE Division Gresham, 97030  
davidligatich@yahoo.com | facebook.com/  
greshambiscuitscafe  
David Ligatich .....(503) 328-8838

**Choose how much you eat & how much you spend!**

- Self Serve
- Frozen Yogurt & Toppings
- Milkshakes & Infused Energy Drinks

**On the corner of 3rd & Main in Historic Downtown Gresham**

**Frenzi**  
NATURAL FROZEN YOGURT

**GRESHAM BREAKFAST LIONS CLUB**

Non-Profit Civic  
 PO Box 1613 Gresham, 97030  
 tomslyter@yahoo.com |  
 e-clubhouse.org/sites/greshambreakfast  
 Tom Slyter .....(503) 358-1313

**GRESHAM BRICKS AND MINIFIGS**

Retail - Specialty  
 540 NW Eastman Parkway Gresham, 97030  
 gresham@bricksandminifigs.com | bricksandminifigs.com/  
 gresham-or  
 Marc Perrault .....(503) 756-9515

**GRESHAM CHRYSLER DODGE JEEP RAM**

Automotive  
 855 NE Burnside Rd. Gresham, 97030  
 mallory@greshamcdjr.com | dodgeofgresham.com  
 Mallory Van Riper .....(503) 666-2277

**GRESHAM FAMILY CHIROPRACTIC**

Healthcare - Alternative  
 575 NE 2nd Street Gresham, 97030  
 info@greshamchiropractor.net | greshamchiropractor.com  
 Robert Ramsey, DC.....(503) 667-6744

**GRESHAM FORD**

Automotive  
 1999 E Powell Blvd. Gresham, 97080  
 bess@greshamford.com | greshamford.com  
 Bess Wills.....(503) 665-0101

**GRESHAM HABITAT FOR HUMANITY RESTORE**

Non-Profit Civic  
 610 NE 181st Avenue Portland, 97230  
 samantha.goodman@habitatportlandregion.org |  
 pdxrestore.org  
 Samantha Goodman.....(503) 575-7336

**GRESHAM HEATING AND AIR CONDITIONING INC.**

Heating & Cooling  
 1560 NW 3rd St. Gresham, 97030  
 tyson@greshamheating.com | greshamheating.com  
 Tyson Redfern.....(503) 667-7594

**GRESHAM HISTORICAL SOCIETY & MUSEUM**

Non-Profit Civic  
 410 N Main Avenue Gresham, 97030  
 director@greshamhistorical.org | greshamhistorical.org  
 Silvie Andrews .....(503) 661-0347



**1999 E Powell Blvd.  
 Gresham  
 503-665-0101  
 GreshamFord.com**

**TRY LOCAL  
 LOVE LOCAL  
 SHOP LOCAL**



**All Makes | All Models**



**No Appointment Needed**



**Play Golf and Tennis At Glendoveer**

Less than 15 minutes from downtown; Glendoveer has something for everyone to enjoy.

- 2 Golf Courses
- 4 Indoor Tennis Courts
- Full Service Golf Practice Facility
- Golf Boards
- Covered, Heated Driving Range
- 2-mile Fitness Trail





**Book Now!**

503.253.7507

14015 NE Glisan St. Portland, OR 97230

www.playglendoveer.com



**GRESHAM INJURY LAW CENTER**

Legal Services  
424 NE Kelly Avenue Gresham, 97030  
tom@greshaminjurylaw.com | greshaminjurylaw.com  
Tom Melville.....(503) 492-1100

**GRESHAM LIQUOR STORE**

Retail - Grocery  
2414 SE Burnside Road Gresham, 97080  
mark@greshamliquor.com | greshamliquor.com  
Mark Klahn .....(503) 665-9327

**GRESHAM LOCKSMITH INC.**

Locksmiths  
21755 SE Stark Street Gresham, 97030  
info@greshamlocksmith.com | greshamlocksmith.com  
Kalen Hannigan.....(503) 666-4138

**GRESHAM MEMORIAL CHAPEL & EVENING EVENTS**

Funeral Services  
257 SE Roberts Ave. Gresham, 97080  
jcg-gfc@frontier.com | greshamfuneral.com  
John Gerbish .....(503) 618-8176

**GRESHAM OUTDOOR PUBLIC ART (GOPA)**

Arts, Culture & Entertainment  
Gresham, 97030  
artwalketc@comcast.net | greshamoutdoorpublicart.com  
Judy Han .....(503) 310-8565

**GRESHAM REVOLUTION PARKOUR**

Fitness  
1618 NE 8th St. Gresham, 97030  
ryland@revolutionparkour.com | rvpkgresham.com  
Ryland Lanagan.....(503) 328-9199

**GRESHAM SANITARY SERVICE INC.**

Public Utilities  
2131 NW Birdsdales Gresham, 97030  
matt@greshamsanitary.com | greshamsanitary.com  
Ryland Lanagan.....(503) 665-2424

**GRESHAM SENIOR CENTER**

Senior Living & Services  
600 NE 8th St. Gresham, 97030  
greshamseniorcenter@frontier.com | greshamseniorcenter.org  
Terry Pullen .....(503) 988-4870

**GRESHAM STATION**

Retail - Specialty  
649 NW 12th Street Gresham, 97030  
scotta@harsch.com | greshamstation.com  
Scott Anderson.....(503) 450-0806

**GRESHAM SUBARU**

Automotive  
1925 E Powell Blvd. Gresham, 97030  
jacob.pratt@greshamsubarum.com | bigsubarustore.com  
Jake Pratt.....(503) 661-1200

**GRESHAM VETERANS OF FOREIGN WARS POST 180 & AUXILIARY POST 180**

Non-Profit Civic  
219 NW First St. Gresham, 97030  
franklinwest800@gmail.com | facebook.com/profile.php?id=100072431145393  
Franklin West.....(971) 231-4180

**Effective Relief for Headaches, Neck & Back Pain**

**DR. ROBERT W. RAMSEY, DOCTOR OF CHIROPRACTIC**

**Drug Free Care for Your Aches & Pains**

Auto Accident Cases • Accepts M.D. Referrals • Sports Injuries  
Weight Loss • Physiotherapy • K-Laser • Rehab Exercises



Affordable/Insurance Accepted Over 25 Years of Experience

**GRESHAM FAMILY CHIROPRACTIC**

**503-667-6744**

575 NE 2nd Street, Gresham • www.greshamchiropractor.com



**GRESHAM-BARLOW SCHOOL DISTRICT:**  
Inspire and Empower Each Student

- Strong core curriculum in reading, mathematics, and science
- High academic standards and expectations for student success
- Technology used as a learning tool
- Well-rounded programs with opportunities in arts, athletics, and activities



www.gresham.k12.or.us  
503-261-4550  
1331 NW Eastman Parkway  
Gresham, OR 97030

Photo by Katharine Kimball

**GRESHAM-BARLOW EDUCATION FOUNDATION**

Children Non-Profit  
PO Box 3406 Gresham, 97030  
Tbell@beginright.com | gbfkids.org  
Tyson Bell.....(503) 766-0008

**GRESHAM-BARLOW SCHOOL DISTRICT**

Education  
1331 NW Eastman Parkway Gresham, 97030  
clague@gresham.k12.or.us | gresham.k12.or.us  
Dennis Clague.....503-281-4566

**GRESHAM-BARLOW YOUTH BASEBALL/SOFTBALL**

Sports & Recreation  
219 S Main Avenue Gresham, 97030  
president@gbybs.org | gbybs.org  
Kayla Viramontes.....

**GUIDE DOGS FOR THE BLIND**

Non-Profit Civic  
32901 SE Kelso Road Boring, 97009  
sarmstrong@guidedogs.com | guidedogs.com  
Susan Armstrong.....(503) 668-2100

**H2OREGON PREMIUM WATER COMPANY**

Office Supplies & Services  
13487 SE Johnson Rd. Portland, 97222  
tim@h2oregonwater.com | h2oregonwater.com  
Tim Dougherty.....(503) 799-6691

**HAMPTON INN**

Lodging  
3039 NE 181st Avenue Portland, 97230  
lincoln.wakefield@hilton.com | portlandgresham.hamptoninn.com  
Lincoln Wakefield.....(503) 669-7000

**HAPPY BASKETS/SIMPLE PLEASURES GIFT BASKETS**

Retail - Specialty  
13511 NE Kerr Rd. Vancouver, 98682  
tangee@happybaskets.com | happybaskets.com  
Tangee Summerhill-Bishop.....(503) 653-6120

**HARBOLD HOMES LLC**

Home Improvement Building Services  
Portland, 97230  
info@harboldhomes.com | harboldhomes.com  
Nathan Harbold.....(971) 274-8413

**HARMONY HYPNOSIS & NEUROFEEDBACK**

Healthcare - Alternative  
510 NE Roberts Ave. Suite 350 Gresham, 97030  
harmonyhyp4u@gmail.com | harmonyhyp4u.com  
Heidi Rein.....(503) 201-6300

**HEALTHBENEFITS411**

Insurance Services  
Gresham, 97030  
lparker@healthbenefits411.com | healthbenefits411.com  
Leslie Parker.....(503) 891-5793

**HEART FOR THE ARTS**

Non-Profit Civic  
320 N Main Ave. Suite 203 Gresham, 97030  
amanda@heartforart.org | heartforart.org  
Amanda Garcia.....(503) 962-0501

**HEIDI'S OF GRESHAM**

Restaurants, Food, & Bars  
1230 NE Cleveland Avenue Gresham, 97030  
heidis1980@hotmail.com | heidisofgresham.com  
Linda Hinshaw.....(503) 667-4200

**HIRE NW**

Employment Services  
248 NE 219th Ave Gresham, 97030  
Garon@hirenw.com | hirenw.com  
Garon Primmer.....(971) 401-1051

**HISPANIC METROPOLITAN CHAMBER**

Chamber of Commerce  
333 SW 5th Avenue Portland, 97204  
dnunez@hmccoregon.com | hmccoregon.com  
Diana Nunez.....(503) 222-0280

**HISTORIC DOWNTOWN GRESHAM BUSINESS ASSOC.**

Non-Profit Civic  
Gresham, 97030  
info@historicdowntowngresham.org | historicdowntowngresham.org  
Claire Lider.....(503) 674-4800

**HOME BUILDERS ASSOCIATION OF METROPOLITAN PORTLAND**

Home Improvement Building Services  
15555 Bangy Rd. Lake Oswego, 97035  
prestonk@hbapdx.org | hbapdx.org  
Preston Korst.....(503) 684-1880

**HOME FORWARD**

City & Regional Government  
135 SW Ash Street Portland, 97204  
ivory.mathews@homeforward.org | homeforward.org  
Ivory Mathews.....(503) 802-8423

**HOMEMASTERS PORTLAND EAST**

Home Improvement Building Services  
PO Box 879 Boring, 97009  
bryan@portlandeast.homemasters.com | portlandeast.homemasters.com  
Bryan Hockett.....(503) 328-9400

**HONEST-1 AUTO CARE**

Automotive  
1690 NE Division Street Gresham, 97030  
honest1gresham@gmail.com | honest1gresham.com  
Marty Thogerson.....(503) 465-2725

**HOOD VIEW CHIROPRACTIC**

Healthcare - Alternative  
1550 NW Eastman Parkway Gresham, 97030  
amyhansondc@gmail.com | hoodviewchiro.com  
Amy Hanson, DC.....(503) 669-1966



**KENWAY BENEFITS GROUP**



**GEOFF KENWAY**  
**THE INSURANCE BROKER THAT COMES TO YOU!**

Health Insurance - Property & Casualty - Business Insurance - Legal Representation  
**Call for a Free Quote 503.349.3599**  
**kenwaybenefitsgroup.com**



**GRESHAM HEATING and AIR CONDITIONING**  
Honesty ~ Integrity ~ Experience

**Small Town Honesty With Big City Experience**

Fast Response | Honest Opinions | Experienced Technicians



**greshamheating.com | 503.667.7594 | 1560 NW 3rd St. Gresham 97030**

### HOODVIEW NEWS

Newspapers & Publications  
PO Box 174 Sandy, 97055  
info@hoodviewnews.com | hoodviewnews.com  
Michael Wiley.....(503) 475-4905

### HOPE'S CAFE

Restaurants, Food, & Bars  
455 NE Burnside Road Gresham, 97030  
Hopesbakeshop@gmail.com | hopes.cafe  
Hope Duran.....(503) 666-8095

### HULL FOUNDATION AND LEARNING CENTER, INC.

Non-Profit Civic  
43233 SE Oral Hull Road Sandy, 97055  
monica@hullflc.org | oralhull.org  
Monica Butler.....(503) 668-6195

### HUMANA MARKETPOINT, INC. ("HUMANA")

Insurance Services  
4400 NE 77th Ave. Vancouver, 98662  
LSkjoldager@humana.com | humana.com/lskjoldager  
Lora Skjoldager.....(971) 421-6076

### I & H CONSTRUCTION

Commercial Building Services  
2870 NE Hogan Dr. Ste E201 Gresham, 97030  
anthony@ihconstruction.net | ihconstruction.net  
Anthony Sweeney.....(541) 505-2779

### ICANDY

Restaurants, Food, & Bars  
344 N Main Avenue Gresham, 97030  
greshamicandy@gmail.com | m.facebook.com/icandygresham  
Sydney Joyner.....(503) 912-3263

### INSURANCE SOLUTIONS NW, INC.

Insurance Services  
karen@insurancesolutionsnw.com | insurancesolutionsnw.com  
Karen Kane.....(503) 789-7217

### IPARTS AND PHONE REPAIRS

Computer Services, Information Technology  
1925 NE Division Street Gresham, 97030  
gresham@ipartsrepair.com | ipartsrepair.com  
Kyle Anderson.....(503) 908-2727

### JACOBS ENGINEERING GROUP, INC.

Environmental Services  
20015 NE Sandy Blvd. Portland, 97230  
Kristen.Jackson@jacobs.com | Jacobs.com  
Kristen Jackson.....(503) 618-3450

### JERRY FOR GRESHAM

Individual & Retired  
Gresham, 97080  
electjerryhinton@gmail.com | jerryforgresham.com  
Jerry Hinton.....(503) 912-8872

### JL INDUSTRIES INC.

Plumbing  
802 SE 199th Ave. Portland, 97233  
walti@pppinc.net | pppinc.net  
Walt Insler.....(503) 256-4010

### JOAN ALBERTSON

Individual & Retired  
albertsonjoan@gmail.com  
Joan Albertson.....(503) 666-5723

### JOHN DEERE PORTLAND REGIONAL DISTRIBUTION CENTER

Distributing, Manufacturing & Industrial  
2100 NE 181st Avenue Portland, 97230  
KennedyBrandon@JohnDeere.com | deere.com  
Brandon Kennedy.....(503) 667-1191

### JOHNSON CREEK WATERSHED COUNCIL

Non-Profit Civic  
4033 SE Woodstock Blvd Portland, 97202  
info@jwcw.org | jwcw.org  
Daniel Newberry.....(503) 652-7477

### JR FURNITURE

Retail - Home  
40 NW Burnside Gresham, 97030  
ed@jrfurniture.com | jrfurniture.com  
Ed Lange.....(503) 491-8898

### JUANA MENDOZA - STATE FARM AGENCY

Insurance Services  
4304 SE 182nd Ave. Gresham, 97030  
juana.mendoza.vac8wu@statefarm.com | agentjmendoza.com  
Juana Mendoza.....(503) 505-9777

### JUNKI'S RIVERVIEW RESTAURANT

Restaurants, Food, & Bars  
29311 SE Stark Street Troutdale, 97060  
riverviewevents@yoshida.com | riverviewportland.com  
Ryan Hampton.....(503) 661-3663

### KAISER PERMANENTE

Healthcare - Medical  
19500 SE Stark Street Portland, 97233  
ruth.j.adkins@kp.org | kp.org  
Ruth Adkins.....(503) 813-2000

### KEN SHONK AGENCY - GOOSEHEAD INSURANCE

Insurance Services  
ken.shonk@goosehead.com | goosehead.com/Ken-Shonk  
Ken Shonk.....(503) 675-2269

### KENWAY BENEFITS GROUP

Insurance Services  
2870 NE Hogan Drive Gresham, 97030  
kenwaybenefitsgroup@gmail.com | kenwaybenefitsgroup.com  
Geoffrey Kenway.....(503) 349-3599

### KERR PROPERTIES, INC.

Property Management  
18024 SE Pine St. Portland, 97233  
sean@kerrpropertiesinc.com | kerrpropertiesinc.com  
W. Sean Kerr, MPM RMP.....(503) 666-0922

### KEY BEGINNING INSPECTIONS

Real Estate Services  
Gresham, 97030  
ShawnMillett@KeyBeginningInspections.com | keybeginninginspections.com  
Shawn Millett.....(503) 866-9481

**LET US MANAGE YOUR CLACKAMAS AREA RENTAL PROPERTY**

**Our Goal:**  
Maximizing the net income for our client's real estate investments while providing them with a hassle-free experience.

**Our Focus:**  
Managing single family rental homes and small multiplexes in Clackamas County.

**WWW.KERRPROPERTIESINC.COM**



**KERR PROPERTIES, INC.**

**503-666-0922**  
ASK FOR SEAN

LICENSED IN OREGON



**KMO REAL ESTATE**  
KOHLER MEYERS O'HALLORAN, INC.

**An Innovative Realty Team**  
Commercial Sales & Leasing  
Residential Sales  
Property Management  
Project Development

333 N. Main Avenue, Suite 109  
Gresham, OR 97030  
503-661-8000  
www.KMORealEstate.com



### KEYBANK - GRESHAM

Banking & Credit Unions  
390 W Burnside Rd Gresham, 97030  
tyler\_howard@keybank.com | key.com  
Tyler Howard .....(503) 405-4325

### KG SPECIALTIES

Advertising - Promotional Products  
12570 NE Marx Street Portland, 97230  
anne.wand@kgspecialties.com | kgspecialties.com  
Anne Wand .....(503) 669-8233

### KINGDOM WEALTH GROUP LLC

Financial Services  
38740 Proctor Blvd. Sandy, 97055  
jared@yourkingdomwealth.com | yourkingdomwealth.com  
Jared Tjaden.....(971) 414-6050

### KOHLER MEYERS O'HALLORAN INC

Real Estate Services  
333 N. Main Ave. Suite 109 Gresham, 97030  
sue@kmorealestate.com | kmorealestate.com  
Sue O'Halloran.....(503) 661-8000

### KONA ICE OF NORTH CLACKAMAS & ROSE CITY

Restaurants, Food, & Bars  
pompetti@kona-ice.com | kona-ice.com  
Alisa Pompetti.....(503) 367-5973

### KUYA'S ISLANDER CUISINE

Restaurants, Food, & Bars  
1446 E Powell Blvd. Gresham, 97030  
kuyafredscuisine@yahoo.com | kuyafredscuisine.com  
Fred T. Asa.....(503) 912-1253

### LA CARRETA OF GRESHAM

Restaurants, Food, & Bars  
660 E Burnside Gresham, 97030  
fiestarest@aol.com | lacarretaofgresham.com  
Jose Estrada.....(503) 661-7647

### LANDCARE LLC

Garden & Landscaping  
17101 NE Halsey Street Portland, 97230  
james.bennett@landcare.com | landcare.com  
James Bennett .....(503) 459-1743

### LANDMARK TAX & INVESTMENT SERVICES INC.

Accounting & Tax Services  
415 NE 4th Street Gresham, 97030  
info@landmarktaxandinvestment.com | landmarktaxandinvestment.com  
Christy Kinsey.....(503) 491-1000

### LE PETIT CAFÉ TROUTDALE

Bakery  
151 SW 257th Dr. #23 Troutdale, 97060  
lepetitcafepdx@gmail.com | lepetitcafepdx.com  
Santiago Yacachury .....(971) 704-1741

### LEGACY COFFEE COMPANY LLC

Coffee  
75 NW 1st St. Gresham, 97030  
legacycoffeepdx@gmail.com | legacycoffeepdx.com  
Brad Graves .....(503) 489-5056

### LEGACY MOUNT HOOD MEDICAL CENTER

Healthcare - Medical  
24800 SE Stark Street Gresham, 97030  
tshanks@lhs.org | legacyhealth.org  
Tanya Shanks-Connors.....(503) 674-1122

### LEGALSHIELD - MICHAEL OLEARY

Legal Services  
micholeary13@gmail.com | olearym.legalshieldassociate.com  
Michael OLeary .....(503) 998-5868

### LENNY MARTIN PAINTING LLC

Home Improvement Building Services  
lennymartin46@gmail.com | lennymartinpainting.com  
Lenny Martin .....(503) 888-8020

### LES SCHWAB TIRE CENTERS

Automotive  
390 NE Burnside Gresham, 97030  
kelly.k.murphy@lesschwab.com | lesschwab.com  
Kelly Murphy .....(503) 666-9496

### LESLEE DIRK - ERA FREEMAN & ASSOCIATES

Real Estate Services  
1685 E Powell Blvd. Gresham, 97030  
lesleedirk@eraglobal.com  
Leslee Dirk.....(503) 318-0927

### LEVEL UP MANAGEMENT, LLC

Business & Professional Services  
Gresham, 97030  
latoya.patrice@levelupmgmtllc.com | levelupmgmtllc.com  
LaToya Patrice Seawood .....(503) 260-2858

### LEWIS & CLARK MONTESSORI CHARTER SCHOOL

Education  
1326 NW Civic Drive Gresham, 97030  
info@lcmcs.org | lcmcs.org  
Peter Jensen .....(503) 427-0803

### LEWIS CREATIVE

Advertising - Marketing & Web Services  
Gresham, 97030  
haley@lewiscreative.net | lewiscreative.net  
Haley Lewis.....(503) 912-0841

### LIME DESIGN COLLECTIVE, LLC

Architects  
Portland, 97239  
jam@limesdesignco.com | limesdesignco.com  
Jason Marshall .....(310) 210-7410

### LINCOLN FINANCIAL ADVISORS (MEMBER SIPC) FINANCIAL SERVICES

Financial Services  
16807 NE Wasco St. Portland, 97230  
lda.West@LFG.com  
Ida May West, MBA.....(971) 717-1350

### LINEAGE LOGISTICS

Distributing, Manufacturing & Industrial  
19450 NE San Rafael Street Portland, 97230  
khenningesen@lineageagelogsitics.com | lineageagelogsitics.com  
Kayla Henningsen.....(503) 489-2995

### LORI STAHLMAN

Individual & Retired  
loristahlman54@gmail.com  
Lori Stahlman.....(503) 484-8385

### LOW CARB COMFORTS

Bakery  
Fairview, 97024  
lowcarbcomforts@gmail.com | lowcarbcomforts.com  
Michael Cosgrove.....(503) 828-8373

### LUCKY D'S

Restaurants, Food, & Bars  
755 NE Burnside Gresham, 97030  
deaslongburger@gmail.com  
Melissa Adams .....(503) 665-3439

### MAD COW BREWING COMPANY

Breweries & Wineries  
686 NW Eastman Parkway Gresham, 97030  
jason@madcowbrewing.com | madcowbrewing.com  
Jason Blair .....(971) 293-3481

### MARATHON PRINTING, INC

Printing, Copying & Shipping  
390 NE 9th St Gresham, 97030  
anthony@marathononline.com | marathononline.com  
Anthony Foster .....(503) 255-4122

### MARIE'S CUSTOM QUILTING

Retail - Specialty  
59 NE 3rd Street Gresham, 97030  
marieanderson0@hotmail.com | mariescustomquilting.com  
Marie Anderson .....(503) 481-5117

### MARK KOST

Individual & Retired  
Gresham, 97030  
m.kost@comcast.net  
Mark Kost .....(503) 780-1674

### MARQUIS CENTENNIAL

Senior Living & Services  
725 SE 202nd Avenue Portland, 97233  
ajstone@marquiscompanies.com | marquiscompanies.com  
Amy Stone.....(503) 665-3118

### MATT LAGASSE - THE BROKER NETWORK, LLC

Real Estate Services  
320 N. Main Ave. #213 Gresham, 97030  
matt@mattlagasse.com | thebrokernetworkealty.com/agent/matt-lagasse  
Matt Lagasse .....(971) 506-4432

### MCCORD CONSTRUCTION, LLC

Home Improvement Building Services  
735 SE Mt. Hood Hwy Gresham, 97080  
mccordconst@yahoo.com | mccordconstructionllc.com  
Donivon McCord.....(503) 348-2366



**47 years of experience**  
*Extensive knowledge, puts clients first!*

**Leslee Dirk**  
ERA Freeman & Associates  
Realtor of the Year 2015 - East Metro Association of Realtors  
5 Star Real Estate Agent for last 13 years  
**Diamond Member - Multi Million Dollar Club**  
lesleedirk@eraglobal.com  
**503-318-0927**  
1685 E Powell Blvd.  
Gresham 97030



**MCDONALD & WETLE INC.**

Commercial Building Services  
2020 NE 194th Avenue Portland, 97230  
danc@mcdonaldwetle.com | mcdonaldwetle.com  
Dan Corcoran .....(503) 667-0175

**MCMENAMINS EDGEFIELD**

Restaurants, Food, & Bars  
2126 SW Halsey Street Troutdale, 97060  
reneer@mcmenamins.com | mcmenamins.com/Edgefield  
Renee Rank Ignacio.....(503) 669-8610

**METRO**

City & Regional Government  
600 NE Grand Avenue Portland, 97232  
ashton.simpson@oregonmetro.gov | oregonmetro.gov  
Ashton Simpson .....(503) 797-1547

**METRO EAST WEB ACADEMY**

Education  
50 NW 5th Street Gresham, 97030  
Struyk@mewebacademy.org | mewebacademy.org  
Christina Struyk-Bonn .....(503) 258-4790

**METROEAST COMMUNITY MEDIA**

Video Production and Training  
829 NE 8th St Gresham, 97030  
john@metroeast.org | metroeast.org  
John Lugton .....(503) 667-8848

**MIA ADMIRE PHOTOGRAPHY**

Photography & Videography  
Troutdale, 97060  
Mia@miaadmirephotography.com |  
miaadmirephotography.com  
Mia Admire.....(503) 660-3999

**MICHAEL PATRICK -  
PREMIERE PROPERTY GROUP, LLC**

Real Estate Services  
501 NE Hood Ave, Suite 310 Gresham, 97030  
michael@piazzapattick.com | michaelpatrickhomes.com  
Michael Patrick .....(503) 481-0900

**MICROCHIP TECHNOLOGY INC.**

Distributing, Manufacturing & Industrial  
21015 SE Stark Street Gresham, 97030  
dan.malinarc@microchip.com | microchip.com  
Dan Malinaric .....(503) 669-5500

**MIGRATION BREWING**

Breweries & Wineries  
18188 NE Wilkes Road Portland, 97230  
colin@migrationbrewing.com | migrationbrewing.com  
Colin Rath .....(971) 274-3770

**MOEN MACHINERY**

Distributing, Manufacturing & Industrial  
268 NE Hogan Rd. Gresham, 97030  
greg@moenmachinery.com | moenmachinery.com  
Greg Moen .....(503) 666-9159

**MOTEL 6**

Lodging  
1572 NE Burnside Road Gresham, 97030  
m68735bo@franchise.com | motel6.com/en/motels.  
or.gresham.8735.html  
Rocky Patel .....(503) 666-9545

**MOUNTAINVIEW CHRISTIAN CHURCH**

Churches  
1890 NE Cleveland Ave. Gresham, 97030  
info@mvcclive.com | mvcclive.com  
Tom Santillanes.....(503) 492-1200

**MPG MARKETING & MAILING SERVICES**

Advertising - Marketing & Web Services  
mikegiannetti@aol.com | mpgmarketingandmailing.net  
Mike Giannetti .....(503) 231-7154

**MT. HOOD ADULT DAY CENTER**

Senior Living & Services  
376 NE 219th Avenue Gresham, 97030  
judith@thoodadultdaycenter.com | mthoodadultdaycenter.  
com  
Judith O'Connell .....(503) 512-7373

**MT. HOOD AQUATICS**

Sports & Recreation  
PO Box 129 Gresham, 97030  
bakeswim@yahoo.com | mthoodaquatics.org  
Dennis Baker.....(503) 679-4601

**MT. HOOD COMMUNITY COLLEGE**

Education  
26000 SE Stark Street Gresham, 97030  
ourmhcc@mhcc.edu | mhcc.edu  
Dr. Lisa Skari .....(503) 491-7212

**MT. HOOD COMMUNITY COLLEGE SMALL  
BUSINESS DEVELOPMENT CENTER**

Business & Professional Services  
26000 SE Stark St. Gresham, 97030  
bizcenter@mhcc.edu |  
oregonsbdc.org/centers/mt-hood-sbdc  
Gerri Raisanen .....(503) 491-7658

**MT. HOOD GLASS**

Home Improvement Building Services  
530 E Powell Blvd. Gresham, 97030  
info@mthoodglass.com | mthoodglass.com  
Lisa Brown .....(503) 667-0290



**ENERGY REIMAGINED**

More Comfort, Less Impact



Natural Gas offers reliable heat, more control for precise cooking, and lower energy bills with high-efficiency appliances.

Plus with Renewable Natural Gas, we can help the environment by turning waste into low-carbon, reliable energy. Soon to be delivered through the existing pipeline system, so you can make a difference without changing a thing.

It's your energy, reimagined.



Learn more at **LESS WE CAN**.com

### MT. HOOD HOSPICE

Senior Living & Services  
39085 Pioneer Blvd. Sandy, 97055  
rcfranke@mthoodhospice.org | mthoodhospice.com  
Rhonda Franke.....(503) 668-5545

### MT. HOOD INSURANCE

Insurance Services  
21707 SE Stark St. Gresham, 97030  
Ryan@MtHoodInsurance.com | MtHoodInsurance.com  
Ryan Richter.....(503) 808-1111

### MT. HOOD LANES, INC.

Sports & Recreation  
2311 E Powell Blvd. Gresham, 97080  
mthoodlanes@comcast.net | mthoodlanes.com  
Joshua Lott.....(503) 492-9820

### MT. HOOD SENIOR SOLUTIONS

Senior Living & Services  
376 NE 219th Avenue Gresham, 97030  
info@mhoodseniorsolutions.com |  
mhoodseniorsolutions.com  
Cathy Fallon.....(971) 400-7030

### MT. HOOD TAX PROFESSIONALS

Accounting & Tax Services  
200 NW Division St. Gresham, 97030  
Info@mhoodtax.com | mhoodtax.com  
Sean Berry.....(503) 667-1610

### MTN. VIEW FAMILY PRACTICE, PC

Healthcare - Medical  
24900 SE Stark Street Gresham, 97030  
info@mtviewfamilypractice.com |  
mtviewfamilypractice.com  
Jessica Baird.....(503) 665-1010

### MULTNOMAH COUNTY SHERIFF'S OFFICE

City & Regional Government  
501 SE Hawthorne Portland, 97214  
sheriff@mcso.us | mcso.us  
Nicole Morrisey O'Donnell.....(503) 988-4300

### MULTNOMAH EDUCATION SERVICE DISTRICT EMPLOYMENT TRAINING TEAM

Education  
11611 NE Ainsworth Circle Portland, 97220  
soconnor@mesd.k12.or.us | multnomahesd.org  
Sunshine O'Connor.....(971) 396-8794

### MULTNOMAH FALLS LODGE

Attractions  
PO Box 367 Troutdale, 97060  
mfchris@yahoo.com | multnomahfallsodge.com  
Chris Willis.....(503) 695-2376

### MULTNOMAH LEARNING ACADEMY - K-8 PUBLIC CHARTER SCHOOL

Education  
22565 NE Halsey Street Fairview, 97024  
jlindenthal@mla.k12.or.us | mla.k12.or.us  
Jo Ann Lindenthal.....(503) 405-7868

### MUV FITNESS TROUTDALE

Fitness  
2501 SW Cherry Park Rd. Troutdale, 97060  
info@muvfitnw.com | muvfitness.com  
Brian Funston.....(503) 660-3550

### MY FATHER'S HOUSE, A COMMUNITY SHELTER

Children & Family Non-Profit  
PO Box 1147 Gresham, 97030  
andrea@familyshelter.org | familyshelter.org  
Andrea Pickett.....(503) 492-3046

### MY PLACE HOTELS-PORTLAND EAST, OR

Lodging  
2384 NE 178th Ave. Portland, 97230  
portlandeastgm@myplacehotels.com | myplacehotels.com/  
my-place-hotel-portland-east-or?chbs=chamber-portlandeast  
Don Gibson.....(503) 807-4427

### NANCY'S FLORAL INC.

Retail - Specialty  
620 NE Burnside Road Gresham, 97030  
orders@nancysfloral.com | nancysfloral.com  
Rob Cook.....(503) 661-0911

### NANNA'S PLACE

Restaurants, Food, & Bars  
1000 N Main Avenue Gresham, 97030  
nannaspac2021@gmail.com | facebook.com/  
Nannaspac2021  
Linda Roth.....(503) 328-8491

### NATE STEVENS CURIOSITY LAB

Photography & Videography  
Gresham, 97080  
nate@natestvns.com | natestvns.com  
Nate Stevens.....(503) 395-8688

### NATIONAL MARKETING ASSOCIATES

Professional Development  
Portland, 97225  
thomascaddy@gmail.com | nmacorp.com  
Thomas Caddy.....(503) 208-2739

### NAVIGATE FINANCIAL

Financial Services  
sandra@navigatefinancialnw.com | navigatefinancialnw.com  
Sandra Boggs.....(360) 402-3200

### NECTAR - GRESHAM

Retail - Specialty  
505 NW Burnside Rd. Gresham, 97030  
info@nectarpx.com | nectar.store/gresham  
Audrey Gomez.....(503) 512-8123

### NECTAR - GRESHAM 3RD

Retail - Specialty  
2445 SE 3rd St. Gresham, 97080  
askabudtender@nectarpx.com | nectar.store/store/  
gresham-3rd/?  
Audrey Gomez.....(503) 912-1946

### NECTAR - GRESHAM HALSEY

Retail - Specialty  
1624 NE 181st Ave. Portland, 97230  
askabudtender@nectarpx.com | nectar.store/store/  
gresham-halsey/?  
Audrey Gomez.....(503) 328-8182

### NEW YORK LIFE - WILLIAM AMSDEN

Insurance Services  
10260 SW Greenburg Road Portland, 97223  
wamsden@ft.newyorklife.com | newyorklife.com/agent/  
wamsden  
William (Bill) Amsden.....(503) 206-2095

### NICHOLAS RESTAURANT

Restaurants, Food, & Bars  
323 N Main Avenue Gresham, 97030  
nicholascaters@gmail.com | nicholasrestaurant.com  
Hilda Williams.....(503) 666-3333

### NIPPON EXPRESS USA, PORTLAND BRANCH

Printing, Copying & Shipping  
8520 NE Alderwood Street Portland, 97220  
mike.hirokawa@nipponexpress.com | nipponexpressusa.com  
Mike Hirokawa.....(503) 281-6400

### NOBLE CONSULTING LLC

Advertising - Marketing & Web Services  
38954 Proctor Blvd. Ste 182 Sandy, 97055  
mackensy@nobleconsultingcorp.com |  
nobleconsultingcorp.com  
MacKensy Pulliam.....(503) 680-5496

### NORTHWEST ACCOUNTING PARTNERS

Accounting & Tax Services  
320 N Main Avenue Gresham, 97030  
amanda@nwaccountingpartners.com |  
nwaccountingpartners.com  
Amanda Garcia.....(503) 328-9425



**OREGONIANS**  
CREDIT UNION

It is a pleasure to work with the employees at the Gresham branch. Everyone is super attentive and nice. I had the opportunity to work with Rholonda for my auto loan, and she has been so helpful, sweet, and guiding. I highly recommend Oregonians Credit Union!

★★★★★

Chaz M.

**OregoniansCU.com | 503.239.5336**

**247 East Powell Boulevard  
Gresham, OR 97030**



**NORTHWEST ENFORCEMENT, INC.**

Security & Alarms  
17116 NE Sandy Blvd. Portland, 97230  
info@nwnenforcement.com | nwnenforcement.com  
Codie Jennison .....(503) 893-8858

**NORTHWEST REVERSE MORTGAGE**

Mortgage and Lending Services  
10121 SE Sunnyside Rd Clackamas, 97015  
info@nwreverse.com | nwreverse.com  
Breazy Bobo .....(503) 427-1667

**NW COMMUNITY ALLIANCE**

Children & Family Non-Profit  
1217 NE Burnside, Ste 702 Gresham, 97030  
spiper@nwcall.org | nwcall.org  
Sarah Piper .....(503) 491-5005

**NW MEDICARE ADVISORS**

Insurance Services  
PO Box 841 Oregon City, 97045  
jenny@nwmedicareadvisors.com | nwmedicareadvisors.com  
Jenny Coulter .....(503) 957-9583

**NW NATURAL**

Public Utilities  
250 SW Taylor St. Portland, 97204  
amy.rathfelder@nwnatural.com | nwnatural.com  
Amy Rathfelder .....(503) 721-2474

**NW WEB SOLUTIONS**

Advertising - Marketing & Web Services  
annette@nwwebsolutions.com | nwwebsolutions.com  
Annette Freetage .....(503) 421-4435

**OASIS SENIOR ADVISORS**

Senior Living & Services  
sdickinson@youroasisadvisor.com |  
oasisadvisoradvisors.com/pdx  
Seth Dickinson .....(503) 348-2822

**OFFICE DEPOT**

Office Supplies & Services  
2205 NE Burnside Gresham, 97030  
ods00977@officedepot.com | officedepot.com  
Ben Gardner .....(503) 618-8812

**OLIVE GARDEN RESTAURANT**

Restaurants, Food, & Bars  
2330 SE Burnside Road Gresham, 97080  
jrwatson@olivegarden.com | olivegarden.com  
Jeff Watson .....(503) 669-3600

**ONPOINT COMMUNITY CREDIT UNION  
EAST GRESHAM FRED MEYER**

Banking & Credit Unions  
2497 SE Burnside Rd. Ste. 101 Gresham, 97030  
info@onpointcu.com | onpointcu.com  
Barry Soverns .....(503) 228-7077 ext. 6465

**ONPOINT COMMUNITY  
CREDIT UNION GRESHAM**

Banking & Credit Unions  
1700 NW Civic Dr Ste 100 Gresham, 97030  
info@onpointcu.com | onpointcu.com  
Dara Tan .....(503) 228-7077 ext. 5650

**ONSEMI**

Distributing, Manufacturing & Industrial  
23400 NE Glisan Street Gresham, 97030  
Doug.Clark@onsemi.com | onsemi.com  
Doug Clark .....(503) 618-4344

**OOMA BUSINESS, INC.**

Communication  
10260 SW Greenburg Road Portland, 97223  
george.castillo@ooma.com | ooma.com  
George Castillo .....(503) 233-7459

**OPDAHL CHIROPRACTIC, MASSAGE, &  
REGENERATIVE MEDICINE**

Healthcare - Alternative  
1220 NE Burnside Rd. Gresham, 97030  
info@opdahlchiropractic.com | opdahlchiropractic.net  
Monique Opdahl .....(360) 936-6735

**OREGON ARMY NATIONAL GUARD**

City & Regional Government  
958 NE Kelly Ave. Gresham, 97030  
barry.c.roginski.mil@army.mil  
Barry Roginski .....(503) 580-5501

**OREGON DEPARTMENT OF HUMAN SERVICES,  
DISTRICT 2 MULTNOMAH COUNTY**

City & Regional Government  
11826 NE Glisan St. Portland, 97220  
nancy.e.thomas@dhsosha.state.or.us  
Nancy Thomas

**OREGON INSURANCE AGENCY**

Insurance Services  
55 E. Powell Blvd. Gresham, 97030  
rick@oregoninsurance.net | oregoninsurance.net  
Rick Stubblefield .....(503) 665-2649

**OREGON PROPERTY MANAGEMENT, LLC**

Property Management  
8440 NE Alderwood Portland, 97220  
jesus.solis@yoshida.com | oregonpropertygmt.com  
Jesus Solis .....(503) 731-3701

**OREGON SYMPHONIC BAND**

Arts, Culture & Entertainment  
6107 SW Murray Blvd #521 Beaverton, 97008  
manager.osb@gmail.com | oregonsymphonicband.com  
Carol Davis .....(503) 970-2940

**OREGON TRAIL ACADEMY**

Education  
36225 SE Proctor Road Boring, 97009  
emily.hafer@ortrail.k12.or.us | oregontrailschools.com/ota  
Emily Hafer .....(503) 668-5521

**OREGONIANS CREDIT UNION**

Banking & Credit Unions  
247 E Powell Blvd. Gresham, 97030  
jenniferw@ofcu.com | oregonianscu.com  
Jennifer Wisdom .....(503) 239-5336

**ORGANICALLY GROWN COMPANY**

Distributing, Manufacturing & Industrial  
20078 NE Sandy Blvd. Portland, 97230  
echenevert@organicallygrown.com | organicallygrown.com  
Everet Chenevert .....(503) 907-3600

**ORIENT AUTO SERVICE, INC.**

Automotive  
1550 SE Orient Drive Gresham, 97080  
info@orientautoservice.com | orientautoservice.com  
Donna Wallace .....(503) 667-3900

**OUR JUST FUTURE**

Children & Family Non-Profit  
10550 NE Halsey St. Portland, 97220  
amiller@ourjustfuture.org | humansolutions.org  
Andy Miller .....(503) 548-0200

**OWENS CORNING GRESHAM FOAM PLANT**

Distributing, Manufacturing & Industrial  
18456 NE Wilkes Road Portland, 97230  
lucas.ghaemi@owenscorning.com | owenscorning.com  
Luc Ghaemi .....(503) 405-1011

**OWBOW HEATING AND COOLING**

Heating & Cooling  
34725 SE Homan Rd Gresham, 97080  
crife@owbowhc.com | owbowhc.com  
Corey Rife .....(971) 808-7473

**PACIFIC NW FEDERAL CREDIT UNION**

Banking & Credit Unions  
12005 NE Erin Way Portland, 97220  
yarelip@pnwfcu.org | pnwfcu.org  
Yareli Flores Polanco .....(503) 258-2623

**PACIFIC OFFICE AUTOMATION**

Printing, Copying & Shipping  
14747 NW Greenbrier Parkway Beaverton, 97006  
ethan.faust@pacificoffice.com | pacificoffice.com  
Ethan Faust .....(503) 601-2343

**PARK'S NURSERY**

Garden & Landscaping  
Boring, 97009  
rod@parksnursery.com | parksnursery.com  
Rod Park .....(503) 663-3715

**PATHWAY CHURCH**

Churches  
3848 NE Division Street Gresham, 97030  
info@pathwaychurch.net | pathwaychurch.net  
Chad Harms .....(503) 667-1515

**PAY WITH PRESTIGE LLC**

Financial Services  
1025 SE 212th Ave. Gresham, 97030  
scottmccarty.pdx@yahoo.com |  
linkedin.com/in/paywithprestige  
Scott McCarty .....(503) 735-5213

**PAYCHEX**

Business & Professional Services  
paychex.com  
Moriah Shay .....(503) 890-3360

**PDG CONSTRUCTION SERVICES, INC.**

Commercial Building Services  
27600 SW 95th Avenue Wilsonville, 97070  
brian@pdginc.com | pdginc.com/our-team  
Brian Lessler .....(503) 674-3200

**PELLA VINYL - PORTLAND OPERATIONS**

Distributing, Manufacturing & Industrial  
18600 NE Wilkes Road Portland, 97230  
mccorda@pella.com | pella.com  
Adi McCord .....(503) 405-9075

**PERSIMMON COUNTRY CLUB**

Event & Wedding Services  
500 SE Butler Road Gresham, 97080  
sam@persimmoncountryclub.com |  
persimmoncountryclub.com  
Samantha Cottrell .....(503) 674-3259

**PINK SISTAS**

Non-Profit Civic  
PO Box 2035 Fairview, 97024  
inspirationaldebhart@msn.com | pinksistas.org  
Deb Hart .....(503) 901-7900

**PLAID PANTRIES, INC.**

Retail - Grocery  
1055 NE Kane Gresham, 97030  
carmen@plaidpantry.com | plaidpantry.com  
Carmen Kringen .....(503) 646-4246

**PNW WINDOW CLEANING**

Commercial Building Services  
Gresham, 97030  
windowcleaningpnw@gmail.com  
Richard Sixto .....(503) 422-5274

**POIC + RAHS**

Education  
2208 SE 182nd Avenue Portland, 97233  
jmcFerrin@portlandoic.org | portlandoic.org  
Joe McFerrin II .....(503) 797-7226

**PORT OF PORTLAND**

City & Regional Government  
7200 NE Airport Way Portland, 97218  
teresa.carr@portofportland.com | www2.portofportland.com  
Teresa Carr.....(503) 415-6000

**PORTLAND COLUMBIA SYMPHONY**

Arts, Culture & Entertainment  
5830 NE Alameda Portland, 97213  
kirving@pcsymphony.org | pcsymphony.org  
Kevin Irving.....(503) 234-4077

**PORTLAND COMMUNITY COLLEGE -  
COMMUNITY RELATIONS**

Education  
6713 SW Bonita Rd. Portland, 97224  
amy.bader1@pcc.edu  
Amy Bader.....(971) 722-6061

**PORTLAND GENERAL ELECTRIC**

Public Utilities  
121 SW Salmon Street Portland, 97204  
raihana.ansary@pgn.com | portlandgeneral.com  
Raihana Ansary.....(503) 464-7486

**PORTLAND HIGHLAND GAMES ASSOCIATION**

Arts, Culture & Entertainment  
PO Box 25034 Portland, 97298  
sponsorship@phga.org | phga.org  
Nancy Truszkowski.....(503) 293-8501

**POWELL VALLEY ASSISTED LIVING AND  
MEMORY CARE COMMUNITY**

Senior Living & Services  
4001 SE 182nd Avenue Gresham, 97030  
trevorw@nileliving.com | powellvalley.net  
Trevor Wart.....(503) 665-2496

**PRECISION BODY & PAINT OF GRESHAM INC.**

Automotive  
2515 NW Eleven Mile Ave Gresham, 97030  
bens@precisionfirst.com | precisionfirst.com  
Ben Snyder.....(503) 667-8280

**PREMIERE PROPERTY GROUP, LLC-  
MARGUERITE TRUTTMAN,  
REALTOR IN OR AND WA**

Real Estate Services  
10135 SE Sunnyside Rd. Clackamas, 97015  
realtor.marguerite@gmail.com | realtormarguerite.com  
Marguerite Truttman.....(503) 329-8793

**PRESTIGE SENIOR LIVING  
HUNTINGTON TERRACE**

Senior Living & Services  
1410 NE Cleveland Avenue Gresham, 97030  
huntingtonterraced@prestigecare.com | prestigecare.com  
Sheryl Murdock.....(503) 465-1404

**PRODAN CONSTRUCTION LLC**

Home Improvement Building Services  
20500 SE Hwy 212 Damascus, 97089  
prodanllc@gmail.com | prodanllc.com  
Bryan Hardin.....(503) 465-1154

**QUALITY INN**

Lodging  
2752 NE Hogan Drive Gresham, 97030  
mariagonzalez@waytomanage.com | choicehotels.com/  
oregon/gresham/quality-inn-hotels/or239?source=gyxt  
Maria Gonzalez.....(503) 907-1777

**RAINBOW ADULT LIVING**

Children & Family Non-Profit  
16432 SE Stark St Portland, 97233  
sarah.mcbride@rainbowadultliving.org |  
rainbowadultliving.org  
Sarah McBride.....(503) 232-0394

**RAYMOND LOVE AGENCY**

Insurance Services  
2951 NW Division St. Gresham, 97030  
rlove@amfam.com | raymondlove.com  
Raymond Love.....(503) 665-3061

**RE/MAX ADVANTAGE GROUP - MATT CALLISON**

Real Estate Services  
13200 SE 172nd Ave Happy Valley, 97089  
callisonm@hotmail.com | mattcallison.equitygroup.com  
Matt Callison.....(503) 577-4962

**RE/MAX ADVANTAGE GROUP -  
TERESA PETERSON**

Real Estate Services  
23195 SE Belmont Ct. Damascus, 97089  
teresa.peterson@remax.net | teresa-peterson.remax.com  
Teresa Peterson.....(971) 341-5218

**REACTION MEDIA COMPANY**

Advertising - Marketing & Web Services  
49700 SE Weber Road Sandy, 97055  
reactionmediacompany@gmail.com |  
reactionmediacompany.com  
Taylor Conklin.....(503) 314-1183

**REAP INC.**

Children & Family Non-Profit  
10808 NE Halsey Portland, 97220  
info@reapusa.org | reapusa.org  
Chris Odom.....(503) 688-2784

**REGENCY GRESHAM NURSING &  
REHABILITATION**

Skilled Nursing & Rehab  
5905 SE Powell Valley Road Gresham, 97080  
aknippers@regency-pacific.com | regency-pacific.com  
Tony Knippers.....(503) 665-1151

**snap fitness 24/7™**

**YOU'LL LOVE OUR FITNESS COMMUNITY!**

**NO ENROLLMENT FEE - JOIN BY 12.31.2023**

**SnapFitness.com 971.293.3422**  
**400 NW Eastman Pkwy Gresham 97030**

**smartlabs NOW**

**Your testing partner for your life at work, home and school.**

**Drug, alcohol & wellness screenings at our lab. No appointment necessary. Or we can come to you - onsite testing for employers.**

- Urine | Hair | Nail | Oral Fluids Testing
- Background Checks | Pre-employment
- DOT | Randoms | Supv. Training
- DNA | Paternity | Infidelity | Immigration
- Wellness | Clinical | Lab Tests

**Celebrating 10+ Years in Business!**

**12003 NE Ainsworth Circle # 103, Portland OR 97220 | 503.477.7748**

**Proud to be a local, minority-owned business! SmartLabsNow.com**



**RELIABLE FENCE & CONSTRUCTION**

Home Improvement Building Services  
2105 SE 190th Portland, 97233  
reliablefence@msn.com | reliablefencecompany.com  
Jerry Berger .....(503) 669-8148

**REYNOLDS SCHOOL DISTRICT**

Education  
1204 NE 201st Avenue Fairview, 97024  
communications@rsd7.net | reynolds.k12.or.us  
Steve Padilla.....(503) 661-7200

**RIEGELMANN'S APPLIANCE**

Appliances  
301 E Powell Blvd. Gresham, 97030  
mike@riegelmanns.com | riegelmanns.com  
Michael Riegelmann.....(503) 665-4158

**RIVERCREST ACADEMY - MESD**

Education  
3002 NE Ainsworth St Portland, 97221  
tnicholso@mesd.k12.or.us | rivercrestacademy.org  
Todd Nicholson .....(971) 427-0935

**RIVERMARK COMMUNITY CREDIT UNION**

Banking & Credit Unions  
1058 NW Sleret Avenue Gresham, 97030  
dswift@rivermarkcu.org | rivermarkcu.org  
Daniel Swift.....(503) 626-6600

**RIVERVIEW BANK**

Banking & Credit Unions  
225 NE Burnside Road Gresham, 97030  
brendafelix@riverviewbank.com | riverviewbank.com  
Brenda Felix.....(503) 912-5400

**ROAM CHIROPRACTIC & WELLNESS**

Healthcare - Alternative  
333 North Main Ave. Ste 107 Gresham, 97030  
tyler@roamchiro.com | Roamchiro.com  
Tyler Brookings.....(207) 992-8495

**ROBERT MCDONALD**

Individual & Retired  
rmcd777@comcast.net  
Robert McDonald .....(503) 709-5852

**ROCK HAVEN CLIMBING LLC**

Sports & Recreation  
355 NE 223rd Ave. Gresham, 97030  
info@rockhavenclimbing.com | rockhavenclimbing.com  
Jen Zelen .....(503) 512-5511

**ROCKWOOD CDC & SUNRISE CENTER**

Event Facilities  
18901 E. Burnside Gresham, 97233  
info@rockwoodcdc.org | rockwoodcdc.org  
Lynn Ketch .....(503) 847-9163

**ROCKWOOD SOLID WASTE, INC.**

Public Utilities  
2550 NW Burnside Court Gresham, 97030  
ian@rockwoodsollidwaste.com | rockwoodsollidwaste.com  
Ian Hefeneider .....(503) 666-3488

**ROG3RS REALTY INC**

Real Estate Services  
Troutdale, 97060  
kirstan.rogers@kw.com | rog3rsrealty.com  
Kirstan Rogers.....(503) 997-7549

**ROOT EXECUTIVES, LLC**

Mortgage and Lending Services  
10151 SE Sunnyside Rd. Ste 220 Clackamas, 97015  
rusty@rootmortgage.com | rootmortgage.com  
Rusty Massey .....(503) 208-8220

**ROOTS DENTAL**

Dental, Optical, Hearing  
16338 SE Stark St. Portland, 97233  
gresham@rootsdental.com | rootsdental.com  
Dr. Jacob Kaufman .....(503) 912-2600

**ROYAL KINGDOM MASONRY LLC**

Home Improvement Building Services  
Gresham, 97080  
royalkmasonry@gmail.com | royalkingdommasonryllc.com  
Lavenita Soane-Moala.....(503) 489-3936

**RP COMPUTING**

Computer Services, Information Technology  
PO Box 1082 Gresham, 97030  
randy@rpcomputing.biz | rpcomputing.biz  
Randy Paden .....(503) 708-3859

**SANDY RIVER MARKETING INC.**

Advertising - Promotional Products  
2208 NW Birdsedale Avenue Gresham, 97030  
dondevore@sandyrivermarketing.com | sandyrivermarketing.com  
Donald Devore .....(503) 492-2348

**SAWTOOTH ROOFING COMPANY**

Home Improvement Building Services  
5230 NE 109th Avenue Portland, 97220  
office@sawtoothroofing.com | sawtoothroofing.com  
Anthony "Pete" Guzzi .....(503) 258-8017

**SCOTT THOMAS**

Individual & Retired  
Portland, 97230  
scott.thomas.pdx@gmail.com  
Scott Thomas .....(971) 409-5582

**SEND OUT CARDS - GAIL FULLER**

Business & Professional Services  
Gresham, 97030  
gailzcardz@gmail.com | sendoutcards.com/177137  
Gail Fuller .....(503) 481-3261

**SERVPRO OF GRESHAM**

Disaster Restoration  
21640 SE Stark Street Gresham, 97030  
dmesford@servprogresham.com | servprogresham.com  
Dennis Mesford .....(503) 665-7752

**SHOP GIRL CONSIGNMENT**

Retail - Specialty  
111 N. Main Avenue Gresham, 97030  
shopgirlconsignment@gmail.com | shopgirlconsignment.com  
Thea Enos .....(503) 618-1111

**SJS ACCESSIBLE APPAREL**

Retail - Specialty  
Gresham, 97030  
sjsaccessibleapparel@gmail.com | facebook.com/SJSAccessibleApparel  
Jennifer Dormandy.....(503) 516-2304

**SKYWAY BAR AND GRILL**

Restaurants, Food, & Bars  
71545 E Highway 26 Zigzag, 97049  
skywayzigzag@gmail.com | skywaybarandgrill.com  
Tracie Anderson .....(503) 622-3775

**SMART LABS NOW**

Employment Services  
12003 NE Ainsworth Circle Portland, 97220  
bfaith1@smartlabsnow.com | SmartLabsNow.com  
Barb Faith .....(503) 477-7748

**SMITH MEMORIAL PRESBYTERIAN CHURCH**

Churches  
2420 NE Fairview Avenue Fairview, 97024  
bradbusiek@yahoo.com | smithmemorialpres.org  
Brad Busiek.....(503) 667-6800

**SNAP FITNESS**

Fitness  
400 NW Eastman Parkway Gresham, 97030  
Gresham@snapfitness.com | snapfitness.com  
Kim Hopper.....(971) 293-3422

**SNOWCAP COMMUNITY CHARITIES**

Children & Family Non-Profit  
17788 SE Pine Gresham, 97233  
info@snowcap.org | snowcap.org  
Kirsten Wageman.....(503) 405-4293

**SNUGS SERVICES**

Commercial Building Services  
4525 NE 136th Ave. Portland, 97230  
sales@snugsservices.com | snugsservices.com  
Gwen Haggarty .....(503) 408-7722

### SOLUTIONS IT

Computer Services, Information Technology  
123 E. Powell Blvd. #102 Gresham, 97030  
info@helpmesolutions.com | solutionsit.net  
Jacob Dunaway .....(541) 370-2804

### SOROPTIMIST INTERNATIONAL OF GRESHAM

Non-Profit Civic  
PO Box 802 Gresham, 97030  
sigresham@soroptimist.net | sigresham.org  
Mary Ellen Robbins.....(971) 801-0209

### SPACE DOG MEDIA

Video Production and Training  
Troutdale, 97060  
patrick@spacedog.media | spacedog.media  
Patrick Burton .....(818) 299-2560

### SPORTS MANAGEMENT WORLDWIDE

Sports & Recreation  
1100 NW Glisan Portland, 97209  
lynn@smww.com | smww.com  
Lynn Lashbrook .....(503) 445-7105

### SPRINGDALE JOB CORPS

Employment Services  
31224 E Historic Columbia River Highway Troutdale, 97060  
pillar.thomas@jobcorps.org | springdale.jobcorps.gov  
Thomas Pillar .....503-695-3101

### SRC COMMUNITY CONSULTING, LLC

Event & Wedding Services  
Gresham, 97030  
Shannon@SRCCommunityConsulting.com  
Shannon Chisom .....(503) 750-3785

### STATE FARM - ROB HENDRICKSON AGENCY

Insurance Services  
2951 NW Division St. Gresham, 97030  
rob@mydpdxagency.com | mydpdxagency.com  
Rob Hendrickson .....(503) 661-5205

### STATUS INSPECTIONS INC.

Real Estate Services  
Gresham, 97030  
charlie@statusinspectionsinc.com | statusinspectionsinc.com  
Charles Kent .....(503) 508-3373

### STEFANIE CRAFT FOR GRESHAM-BARLOW SCHOOL DISTRICT

Individual & Retired  
PO Box 42307 Portland, 97242  
stefanie4gbsd@gmail.com |  
facebook.com/profile.php?id=100090469035710  
Stefanie Craft .....(503) 860-2331

### SUCCOR GLOBAL, LLC

Security & Alarms  
6566 SE Lake Rd. Milwaukie, 97222  
contact@succorglobal.com | succorglobal.com  
Thomas Rowley.....(503) 395-4505

### SUGAR CUBED

Bakery  
101 N. Main Avenue Gresham, 97030  
sugarcubedcc@gmail.com | sugarcubedcakes.com  
Kayla Brown .....(503) 512-7871

### SUNNY HAN'S WOK & GRILL

Restaurants, Food, & Bars  
305 N Main Avenue Gresham, 97030  
judyahan@comcast.net | sunnyhans.com  
Judy Han .....(503) 666-3663

### SUPER 8 MOTEL

Lodging  
121 NE 181st Avenue Portland, 97230  
GMGreshamSuper8@gmail.com | super8.com  
Judy Fang.....(503) 661-5100

### SYCAMORE GROUP / EXP REALTY, LLC - TRACY ANDERSON

Real Estate Services  
Gresham, 97080  
tracy@tracyandersonhomes.com | sycamoregroup.live  
Tracy Anderson .....(503) 544-0027

### TANY'S BAKERY

Bakery  
22605 NE Halsey St. Suite E Fairview, 97024  
tanybakery1@gmail.com | tanybakery.com  
Shelly Dominguez .....(503) 666-6060

### TAX MINIMIZERS OF OREGON INC.

Financial Services  
29 W Powell Blvd. Gresham, 97030  
pam@taxminimizers.com | taxminimizers.com  
Pam Harkin .....(503) 665-1040

### TEAM JENSEN MORTGAGE EXPRESS, NMLS-62738 & NMLS-205436

Mortgage and Lending Services  
9200 SE Sunnybrook Blvd. Clackamas, 97015  
teamjensen@mtgxps.com |  
mtgxps.mymortgage-online.com/DeenaJensen.html  
Neil & Deena Jensen .....(503) 329-5622

### TEAMLOGIC IT NE PORTLAND

Computer Services, Information Technology  
4300 NE Fremont St. Suite 230 Portland, 97213  
nepdxor@teamlogicit.com | teamlogicit.com/nePDXor  
RaShell Orr.....(503) 445-4997

### TERRY ROBINSON PACIFIC NW INSURANCE AGENCY LLC

Insurance Services  
4404 SE King Rd. Ste. 102 Milwaukie, 97222  
trobinsom5@farmersagent.com |  
agents.farmers.com/or/milwaukie/terry-robinson  
Terry Robinson.....(503) 353-9500

### THE BAKERY BLOCK

Real Estate Services  
333 N. Main Ave. Gresham, 97030  
Diane.m.McKeel@gmail.com  
Diane McKeel.....(503) 720-0704

### THE BOEING COMPANY

Distributing, Manufacturing & Industrial  
19000 NE Sandy Blvd Portland, 97230  
matthew.s.orenchuk2@boeing.com | boeing.com  
Matthew Orenchuk .....(206) 655-1131

### THE BOLD ORANGE

Advertising - Marketing & Web Services  
320 N Main Ave. Gresham, 97030  
hello@theboldorange.com | theboldorange.com  
Kayla Viramontes.....(971) 256-8426

### THE CENTER FOR MEN'S & WOMEN'S UROLOGY

Healthcare - Medical  
24076 SE Stark Street Gresham, 97030  
trockove@1uro.com | centerforurology.com  
Shammai Rockove.....(503) 492-6510

### THE COTTAGES SENIOR LIVING MEMORY CARE

Senior Living & Services  
1808 SE 182nd Avenue Portland, 97233  
ed@thecottagesliving.com | thecottagesliving.com  
Dana Bando .....(503) 492-6942

### THE GRESHAM TOY SHOP

Retail - Specialty  
126 N. Main Ave. Gresham, 97030  
ihearttv@yahoo.com | facebook.com/TheGreshamToyShop  
Joe Frice .....(503) 489-5631

### THE HOPPY BREWER

Breweries & Wineries  
328 N Main Avenue Gresham, 97030  
thehoppybrewer@gmail.com | oregonshoppypplace.com  
Steve Krause.....(503) 328-8474

### THE INTERTWINE ALLIANCE FOUNDATION

Non-Profit Civic  
2100 SW River Parkway Portland, 97201  
warren@theintertwine.org | theintertwine.org  
Warren Jimenez .....(503) 445-0991



**WarrenAllen** LLP  
ATTORNEYS AT LAW

**More Than 50 Years in East County,  
More Than Two Centuries of Experience**

Business Planning | Real Estate | Probate | Personal Injury  
Family Law & Divorce | Litigation | Landlord's Rights | Creditor's Rights  
Estate Planning | Construction Law | Condominiums and HOAs

 10535 NE Glisan Avenue, Suite 200 Portland, OR 97220  
Phone: 503-255-8795 | Fax: 503-255-8836  
WarrenAllen.com

### THE JOURNEY

Retail - Specialty  
343 N Main Ave. Gresham, 97030  
sara@thejourneystore.org | thejourneystore.org  
Sara Green.....(503) 660-8578

### THE OUTLOOK/PAMPLIN MEDIA GROUP

Newspapers & Publications  
1190 NE Division St. Gresham, 97030  
sbrown@theoutlookonline.com | theoutlookonline.com  
Steve Brown.....(503) 665-2181

### THE ROTARY CLUB OF GRESHAM

Non-Profit Civic  
PO Box 3041 Gresham, 97030  
GAKers@ProActivePTS.com | greshamrotary.com  
Glen Akers.....

### THE SALVATION ARMY GRESHAM CORPS

Children & Family Non-Profit  
473 SE 194th Avenue Portland, 97233  
iliana.montes@usw.salvationarmy.org | gresham.salvationarmy.org  
Iliana Montes.....(503) 661-8972

### THE SDF COLLECTIVE

Arts, Culture & Entertainment  
20 NW 3rd St. Gresham, 97030  
ameelcurtis@gmail.com | sdfcollective.com  
Ameel Curtis.....(503) 486-2733

### THE TIDY SISTER

Home Cleaning & Supplies  
Gresham, 97080  
thetidysister@gmail.com | thetidysister.com  
Melissa Stiers.....(503) 666-2255

### THE VILLAGE RETIREMENT CENTER

Senior Living & Services  
4501 W. Powell Blvd. Gresham, 97030  
help@villageretirementcenter.com | villageretirementcenter.org  
Alexandra Marcus.....(503) 665-3137

### THE WELLNESS CENTER PDX

Healthcare - Alternative  
1954 SE 182nd Portland, 97233  
rockwood@thewellnesscenterpdx.com | thewellnesscenterpdx.org  
Mark Gabriel DC.....(503) 376-6881

### THERAPEUTIC ASSOCIATES - GRESHAM PHYSICAL THERAPY

Healthcare - Medical  
283 NW Miller Avenue Gresham, 97030  
jparr@taipt.com | therapeuticassociates.com/gresham  
John Parr.....(503) 666-7644

### THERAPYDIA GRESHAM

Healthcare - Medical  
1027 NW Norman Ave. Gresham, 97030  
hello@therapydiagresham.com | therapydia.com/gresham/  
Leslie Batdorf.....(971) 362-3288

### TILLMANN LAW PERSONAL INJURY LAWYERS

Legal Services  
101 SW Main St. #1905 Portland, 97204  
tillmanlawpersonalinjury@gmail.com | tillmannlaw.com  
Aaron Tillmann.....(503) 272-8986

### TOKOLA PROPERTIES

Commercial Building Services  
1700 NW Civic Drive Gresham, 97030  
dunti@tokolaproperties.com | tokolaproperties.com  
Dwight Unti.....(503) 489-0685

### TONE PROPER AV

Business & Professional Services  
117 NE Roberts Ave. Gresham, 97030  
nick@toneproperav.com | toneproperav.com  
Nick Moon.....(888) 283-3293

### TOP-NOTCH PROPERTY MAINTENANCE LLC

Home Improvement Building Services  
Gresham, 97080  
jeremyd@top-notch.pro  
Jeremy Davis.....(408) 676-6824

### TOWN CENTER AUTOMOTIVE

Automotive  
16116 NE Halsey St. Portland, 97230  
shop@towncenterautomotive.co | towncenter-automotive.com  
Kevin Safley.....(503) 252-9577

### TRAVEL PORTLAND

Travel Services  
1000 SW Broadway Portland, 97205  
jmiller@travelportland.com | travelportland.com  
Jeff Miller.....(503) 275-9797

### TREVIN WEBB INSURANCE AGENCY

Insurance Services  
21901 NE Halsey St. Ste 203 Fairview, 97024  
trevin@trevinwebbinsurance.com | trevinwebbinsurance.com  
Trevin Webb.....(503) 667-2820

### TROUTDALE AIRPORT STORAGE

Moving & Storage  
1027 NE Harlow Place Troutdale, 97060  
manager@troutdalestorage.com | troutdalestorage.com  
Carrie Adrian.....(503) 492-4700

### TSP TECHNOLOGY, INC.

Computer Services, Information Technology  
16455 SE Division Street Portland, 97236  
nic@tsptechnology.com | tsptechnology.com  
Nicolas Castaneda.....(503) 208-7430

### TSURU ISLAND - GRESHAM JAPANESE GARDEN

Non-Profit Civic  
219 S Main Avenue Gresham, 97030  
gresham.japanese.garden@gmail.com | greshamjapanesegarden.com  
Sue Hughes.....(503) 969-4386

### TUFTS CARPET CLEANING

Carpet & Flooring  
Gresham, 97080  
tuftscarpetcleaning@gmail.com | tuftscarpetcleaning.com  
Cheyenne Tufts.....(503) 665-6796

### U.S. WORLD CLASS TAEKWONDO

Sports & Recreation  
1740 E Powell Blvd. Gresham, 97030  
claire@kidslovetkd.com | kidslovetkd.com  
Claire & Samuel Lider.....(503) 674-4800

### UMPQUA BANK

Banking & Credit Unions  
473 NW Burnside Road Gresham, 97030  
markellingson@umpquabank.com | umpquabank.com  
Mark Ellingson.....(503) 618-0939

### UNITED FINANCE

Financial Services  
21931 SE Stark Street Gresham, 97030  
gresham@unitedfinance.com | unitedfinance.com  
Raul Cruz.....(503) 661-5626

### US BANK - GRESHAM

Banking & Credit Unions  
300 E Powell Gresham, 97030  
breah.parrott@usbank.com | usbank.com  
Breah Parrott.....(503) 661-4500

### VAMES, WANG & SOSA

Legal Services  
600 NW Fariss Rd. Gresham, 97030  
emery@vameswang.com | vameswang.com  
Emery Wang.....(503) 669-3426

### VANCOUVER CLINIC - GRESHAM SQUARE

Healthcare - Medical  
340 NW Burnside Rd. Gresham, 97030  
kbrosnan@tvc.org | tv.org  
Karen Brosnan.....(971) 432-7500

### VASCO SERVICES LLC

Home Cleaning & Supplies  
Gresham, 97080  
admin@vascopdx.com | vascopdx.com  
Shannon Vazquez.....(971) 220-6391

### VENVINO ART STUDIOS

Arts, Culture & Entertainment  
13329 SE Misty Drive Happy Valley, 97086  
info@venvinoartstudios.com | venvinoartstudios.com  
Janice Kiser.....(503) 342-8644

### VILLAGE HEALTH CARE

Healthcare - Medical  
3955 SE 182nd Avenue Gresham, 97030  
gmadson@villagehc.com | villagehc.com  
Greg Madson.....503-665-0183

### VISITING ANGELS

Senior Living & Services  
202 NE Kelly Avenue Gresham, 97030  
monicacourtney@greshamangels.com | visitingangels.com  
Monica Courtney.....(503) 661-0600

### VISUAL IMPRESSIONS PHOTOGRAPHY, LLC

Photography & Videography  
3650 SE Powell Valley Rd. Gresham, 97080  
amanda@visualimpressions.org | visualimpressions.org  
Amanda Campy.....(503) 320-3076

### WAFD BANK

Banking & Credit Unions  
1675 NE Burnside Road Gresham, 97030  
gresham.office@wafd.com | wafdbank.com  
Richard Felker.....(503) 491-8929

### WALKER TRAVEL AND CRUISES

Travel Services  
1005 N Main Avenue Gresham, 97030  
doug@walkertravel.com | walkertravel.com  
Doug Walker.....(503) 666-3700

### WARNER PACIFIC UNIVERSITY

Education  
2219 SE 68th Avenue Portland, 97215  
bjjohnson@warnerpacific.edu | warnerpacific.edu  
Brian L Johnson.....(503) 517-1220

### WARREN ALLEN, LLP

Legal Services  
10535 NE Glisan St Portland, 97220  
allen@warrenallen.com | warrenallen.com  
Warner Allen.....(503) 255-8795

### WASTE MANAGEMENT OF OREGON

Public Utilities  
7227 NE 55th Portland, 97218  
dhuber@wm.com | wm.com  
Dave Huber.....(503) 493-7831

### WAYFM 96.3

Radio, TV & Broadcast Stations  
1400 NE 136th Avenue Vancouver, 98684  
mtesdesco@wayfm.com | wayfm.com  
Michael Tedesco.....(503) 210-9290

**WELLS FARGO BANK - EAST GRESHAM**

Banking & Credit Unions  
2266 NE Burnside Rd. Gresham, 97080  
celia.weaver@wellsfargo.com | wellsfargo.com  
Celia Weaver .....(503) 491-2620

**WEST COLUMBIA GORGE  
CHAMBER OF COMMERCE**

Chamber of Commerce  
107 E Historic Columbia River Highway Troutdale, 97060  
info@westcolumbiagorgechamber.com |  
westcolumbiagorgechamber.com  
Ed Chin .....(503) 669-7473

**WESTON BUICK GMC KIA**

Automotive  
22555 SE Stark Street Gresham, 97030  
jan@westonpontiac.com | westonkia.com  
Jan Weston .....(503) 665-2166

**WILLARD POWER VAC**

Heating & Cooling  
15620 NE Glisan St. Portland, 97230  
info@willardductcleaning.com | willardductcleaning.com  
Morgan Busby .....(503) 256-9905

**WISE COATINGS LLC**

Carpet & Flooring  
29241 SE Kerslake Rd. Troutdale, 97060  
tanner@wisecoatings.com | wisecoatings.com  
Tanner Warren ..... 503-COATING

**WOMEN-SEW GLOBAL FOUNDATION**

Non-Profit Civic  
Gresham, 97080  
lavernel@womensewglobalfoundation.org |  
womensewglobalfoundation.org  
LaVerne Lewis .....(503) 674-2574

**WORKSYSTEMS, INC.**

Employment Services  
1618 SW First Avenue Portland, 97201  
amcgough@worksystems.org | worksystems.org  
Andrew McGough.....(503) 478-7300

**YMCA CAMP COLLINS**

Children & Family Non-Profit  
3001 SE Oxbow Parkway Gresham, 97080  
wburks@ymcacw.org | ymcacw.org  
Willard Burks.....(503) 663-7966

**YMCA OF COLUMBIA-WILLAMETTE**

Children & Family Non-Profit  
2261 NE 181st Avenue Portland, 97230  
KAce@ymcacw.org | ymcacw.org  
Kelly Ace .....(971) 380-4688

**YOSHIDA'S INC.**

Property Management  
8440 NE Alderwood Rd Portland, 97220  
jesus.solis@yoshida.com |  
yoshidagroup.com/our-companies.php  
Jesus Solis .....(503) 284-1114

**YOUR VIRTUAL OFFICE**

Business & Professional Services  
Gresham, 97030  
mbrowning@iwork4uassistant.com  
Margaret Browning .....(971) 717-5409

**ZAREPHATH KITCHEN & PANTRY**

Children & Family Non-Profit  
59 NW Ava, Suites A&B Gresham, 97030  
zkzpgresham@gmail.com | feedeastcounty.org  
Laurie Holycross.....(503) 667-7932

**ZENBUSINESS**

Business & Professional Services  
5511 Parkcrest Drive Ste. 103 Austin, 78731  
outreach@zenbusiness.com | zenbusiness.com/zenbusiness-  
comparison  
Ross Buhrdorf.....(844) 493-6249

**ZIPLY FIBER**

Telecommunications  
4155 SW Cedar Hill Beaverton, 97005  
kevin.guillen@zply.com | zplyfiber.com  
Kevin Guillen.....(866) 699-4759

**NOTES**

---

---

---

---

---

---

---

---

---

---

---

---

---

---

---

---

---

---

---

---

---

---

---

---



# HEALTH & WELLNESSES

SMALL GROUP & EMPLOYEE BENEFITS

INDIVIDUAL & FAMILY MEDICAL INSURANCE

MEDICARE SUPPLEMENTAL PLANS

*Get Your Quote Today!*



HEALTHBENEFITS 411



**LESLIE PARKER**  
Licensed Agent in OR/WA

HEALTHBENEFITS411.COM

503.891.5793

f @HEALTHBENEFITS411

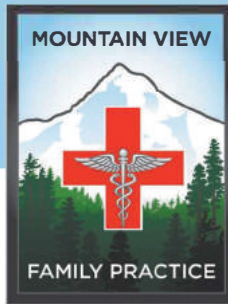

PATIENT-CENTERED  
PRIMARY CARE HOME PROGRAM

## Bringing a Holistic Touch to Family Practice

Monday - Friday 7am to 5:30pm Saturday 8am to 2pm

*Accepting New Patients!*

Accepting Commercial, Medicare,  
and Medicaid Insurance

Affordable Self Pay Rates Available

503-665-1010

24900 SE Stark St. Suite 205, Gresham | [mtnviewfamilypractice.com](http://mtnviewfamilypractice.com)



**Your community hospice since 1980:  
Offering compassionate care to those in  
Clackamas & East Multnomah Counties,  
regardless of their ability to pay.**

[mthoodhospice.org](http://mthoodhospice.org) | 503.668.5545 | non-profit



SHOP OVER  
40 OUTLETS  
*tax free!*

**ZALES**  
THE DIAMOND STORE®

**carter's**  
babies and kids

Bath & Body Works®



PENDLETON®

**COACH**  
OUTLET



**VANS**

**Levi's**  
OUTLET STORE

**adidas**®



COLUMBIA GORGE  
OUTLETS

Exit 17 off I-84 • Troutdale • OR 97060 • (503) 669-8060 • [ShopColumbiaGorgeOutlets.com](http://ShopColumbiaGorgeOutlets.com)  

EVERYONE WINS AT WESTON!

## 2023 KIA NIRO



## SEE THE ALL NEW 2023 EV6



A hybrid  
packed  
with style.

Inspiration, Electrified.  
Overexcitement, Justified.



WESTON



COME TEST DRIVE A KIA

223RD & STARK • 503.665.2166 • BUY WESTON.COM • WESTONKIA.COM