

CERTIFICATE OF SURVEY

THE WEST 80 FEET OF LOT 3, BLOCK 9, EXCEPT THE RIGHT OF HIGHWAY M-115, VILLAGE OF BENZONIA, BENZIE COUNTY, MICHIGAN.

- IRON SET PREVIOUSLY
- FOUND IRON
- SET 1/2 X 18" REBAR W/CAP NO. 30895

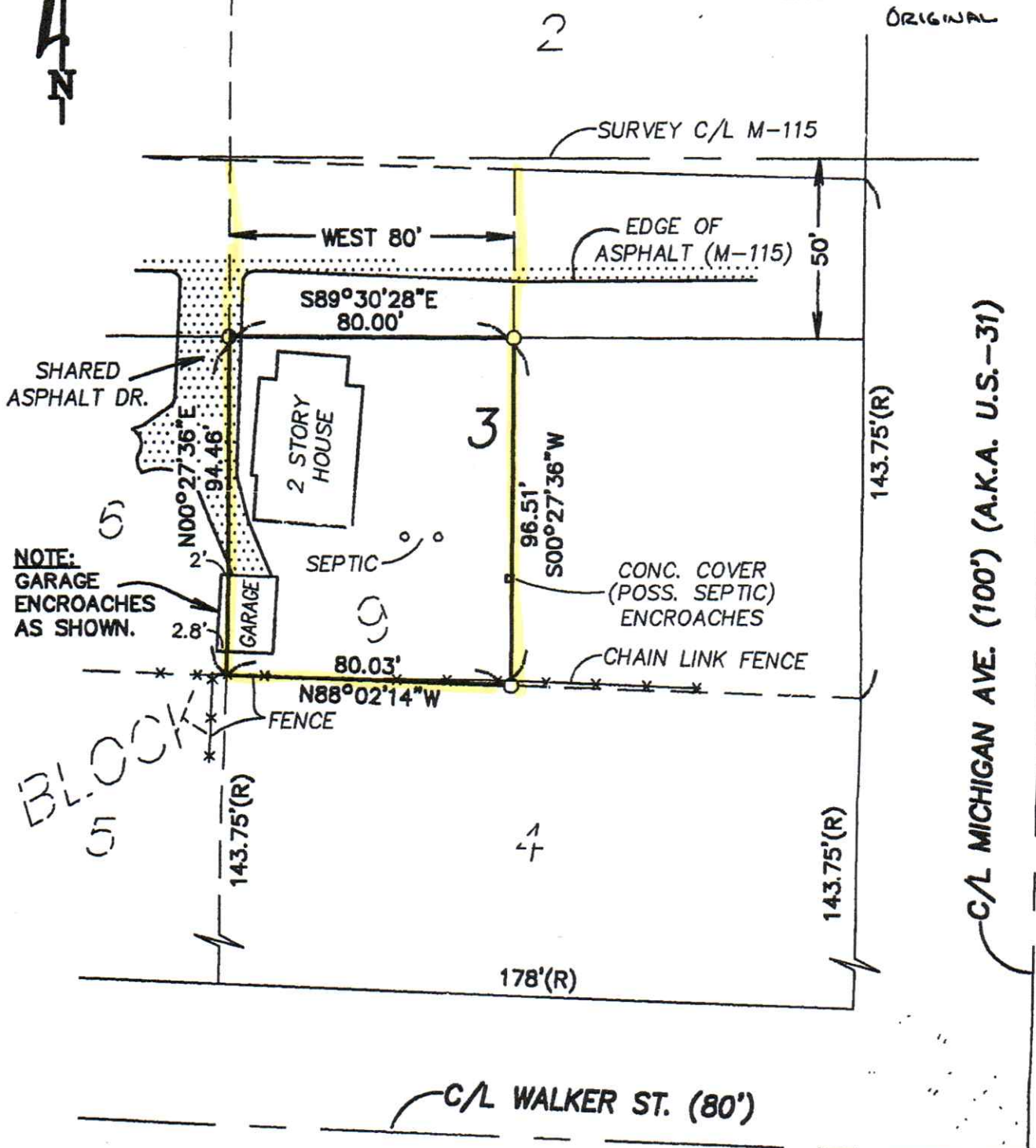
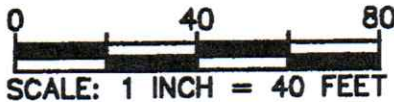

NOTE:
GARAGE ENCREACHES AS SHOWN.

I hereby certify to WILLIAM MILLIRON that I have surveyed and mapped the land above plotted and described and that the relative error of closure of the unadjusted field observations of such survey was 1: 5000 + and that all the requirements of P.A. 132 of 1970, as amended, have been complied with. Basis of Bearings: PREVIOUS SURVEY BY C.S., JOB NO. 98-5542

This plat was prepared for the exclusive use of the person, persons or entity named in the certificate hereon. Said certificate does not extend to any unnamed third person without an express recertification by the surveyor naming said third person.

Field Notes Are in Book FF-5, Page 135.
© CRYSTAL SURVEYING, L.L.C. 1999

[Signature]
JOHN B. SMONDZUK
Professional Surveyor No. 30895

<p>Crystal Surveying, L.L.C. Surveyors • Boundary Consultants P.O. Box 108 • Benlah, MI 49617 (231)882-4303 Fax: (231)882-5211</p>	For:	WILLIAM MILLIRON	
	Date:	NOV. 24, 1999	Scale: 1 INCH=40 FEET
	Drn. By:	J.J.H.	Rev.:
	Sheet	2 of 2	Job No.: